



CONSTRUCTION SUMMARY

Lot: 90

Model: 42.02 B ROSEDALE OPT. 5 BEDROOM

Project/Phase: Pine Valley Forevergreen / 1

CENTRAL VAC AND WIRING

Invoice	Qty.	Description
1975 72,188 26Jul19	1	GREAT ROOM: TERMINATE CONDUIT FROM ABOVE THE FIREPLACE IN GREAT ROOM - LOCATION APPROX. 66" A.F.F. TERMINATING BY CABLE OUTLET, SEE PLAN FOR LOCATION
1975 72,189 26Jul19	1	CONDUIT PIPE TO BE RUN IN A STRAIGHT LINE FROM ATTIC TO ELECTRICAL PANEL AS CLOSE TO CENTER OF ATTIC AS POSSIBLE

CERAMIC

Invoice	Qty.	Description
2512 37 07Jul22	1	FRONT FOYER: TILE, FLOOR , LEVEL 5 - 12X24" LAID IN STRAIGHT, STACKED PATTERN. SEE PLAN FOR TILE DIRECTION
2512 37 07Jul22	1	POWDER ROOM: TILE, FLOOR , LEVEL 5 - 12X24" LAID IN STRAIGHT, STACKED PATTERN. SEE PLAN FOR TILE DIRECTION
2512 37 07Jul22	1	MUD ROOM: TILE, FLOOR , LEVEL 5 - 12X24" LAID IN STRAIGHT, STACKED PATTERN. SEE PLAN FOR TILE DIRECTION
2512 37 07Jul22	1	BASEMENT FOYER: TILE, FLOOR , LEVEL 5 - 12X24" LAID IN STRAIGHT, STACKED PATTERN. SEE PLAN FOR TILE DIRECTION
2512 37 07Jul22	1	MASTER ENSUITE: TILE, FLOOR , LEVEL 5 - 12X24" LAID IN STRAIGHT, STACKED PATTERN. SEE PLAN FOR TILE DIRECTION
2512 44 07Jul22	1	MASTER ENSUITE: TILE, SHOWER FLOOR, LEVEL 3 - PENNY ROUND
2512 51 07Jul22	1	MASTER ENSUITE: TILE, WALL, LEVEL 5 - 12X24" LAID IN HORIZONTAL, STACKED PATTERN.
2512 37 07Jul22	1	ENSUITE 2: TILE, FLOOR , LEVEL 5 - 12X24" LAID IN STRAIGHT, STACKED PATTERN. SEE PLAN FOR TILE DIRECTION
2512 46 07Jul22	1	ENSUITE 2: TILE, WALL, LEVEL 1 - 4X12" LAID IN HORIZONTAL STACKED PATTERN.
2512 37 07Jul22	1	ENSUITE 3: TILE, FLOOR , LEVEL 5 - HEX



CONSTRUCTION SUMMARY

Lot: 90

Model: 42.02 B ROSEDALE OPT. 5 BEDROOM

Project/Phase: Pine Valley Forevergreen / 1

CERAMIC

Invoice	Qty.	Description
2512 46 07Jul22	1	ENSUITE 3: TILE, WALL, LEVEL 1 - 3X6" VERTICAL STACKED PATTERN
2512 37 07Jul22	1	SHARED ENSUITE 4/5: TILE, FLOOR , LEVEL 5 - 12X24" LAID IN STRAIGHT, STACKED PATTERN. SEE PLAN FOR TILE DIRECTION
2512 44 07Jul22	1	SHARED ENSUITE 4/5: TILE, SHOWER FLOOR, LEVEL 3 - PENNY ROUND
2512 46 07Jul22	1	SHARED ENSUITE 4/5: TILE, WALL, LEVEL 1 - 3X6" LAID HORIZONTAL STACKED
2512 19 07Jul22	1	TILE GROUT UPGRADE, FLOOR , UPG GROUT - BSMT FOYER - UPG GROUT
2512 19 07Jul22	1	TILE GROUT UPGRADE, FLOOR , UPG GROUT - FRONT FOYER - UPG GROUT
2512 19 07Jul22	1	TILE GROUT UPGRADE, FLOOR , UPG GROUT - MUD ROOM - UPG GROUT
2512 19 07Jul22	1	TILE GROUT UPGRADE, FLOOR , UPG GROUT - POWDER ROOM - UPG GROUT
2512 19 07Jul22	1	TILE GROUT UPGRADE, FLOOR , UPG GROUT - MASTER ENSUITE - UPG GROUT
2512 20 07Jul22	1	TILE GROUT UPGRADE, SHOWER FLOOR, UPG GROUT - MASTER ENSUITE - UPG GROUT
2512 21 07Jul22	1	TILE GROUT UPGRADE, WALL, UPG GROUT - MASTER ENSUITE - UPG GROUT
2512 19 07Jul22	1	TILE GROUT UPGRADE, FLOOR , UPG GROUT - ENSUITE # 2 - UPG GROUT
2512 20 07Jul22	1	TILE GROUT UPGRADE, SHOWER FLOOR, UPG GROUT - ENSUITE #2 - UPG GROUT



CONSTRUCTION SUMMARY

Lot: 90
Model: 42.02 B ROSEDALE OPT. 5 BEDROOM
Project/Phase: Pine Valley Forevergreen / 1

CERAMIC

Invoice	Qty.	Description
2512 19 07Jul22	1	TILE GROUT UPGRADE, FLOOR , UPG GROUT - ENSUITE # 3 - UPG GROUT
2512 21 07Jul22	1	TILE GROUT UPGRADE, WALL, UPG GROUT - ENSUITE # 3 - UPG GROUT
2512 19 07Jul22	1	TILE GROUT UPGRADE, FLOOR , UPG GROUT - ENSUITE # 4/5 - UPG GROUT
2512 20 07Jul22	1	TILE GROUT UPGRADE, SHOWER FLOOR, UPG GROUT - ENSUITE #4/5 - UPG GROUT
2512 19 07Jul22	1	TILE GROUT UPGRADE, FLOOR , UPG GROUT - UPG GROUT
2512 37 07Jul22	1	LAUNDRY: TILE, FLOOR , LEVEL 5 - 12X24" LAID IN STRAIGHT, STACKED PATTERN. SEE PLAN FOR TILE DIRECTION
2512 07Jul22 NoCat	1	KITCHEN/BREAKFAST: VINTAGE SERIES, 5" WHITE OAK, NSS ENGINEERED HARDWOOD, 3/4" THK, WIREBRUSH TEXTURE, UV OIL FINISH - LEVEL 3 KITCHEN/BREAKFAST: DO NOT SUPPLY / INSTALL CERAMIC - CREDIT
2512 07Jul22 NoCat	1	Info Only: KITCHEN/BREAKFAST: VINTAGE SERIES, 5" WHITE OAK, NSS ENGINEERED HARDWOOD, 3/4" THK, WIREBRUSH TEXTURE, UV OIL FINISH - LEVEL 3 Do not Supply or Install Ceramic Tile: Kitchen/Breakfast Areas

CROWN MOULDING

Invoice	Qty.	Description
1975 72,182 26Jul19	1	GREAT ROOM: UPGRADE TO COFERRED CEILING - GREAT ROOM
1975 26Jul19 NoCat	1	GREAT ROOM: ADD 9-BOX WAFFLE CEILING CTR-BO7 PROFILE

DRYWALL

Invoice	Qty.	Description
1975 72,149 26Jul19	1	2ND FLOOR: UPGRADE TO SMOOTH CEILINGS - THROUGHOUT SECOND FLOOR



CONSTRUCTION SUMMARY

Lot: 90

Model: 42.02 B ROSEDALE OPT. 5 BEDROOM

Project/Phase: Pine Valley Forevergreen / 1

ELECTRICAL

Invoice	Qty.	Description
2002 72,156 17Jul19	6	FRONT ELEVATION: ADD EXTERIOR POT LIGHTS
2002 72,151 17Jul19	1	FOYER: ADD A SEPARATE SWITCH - FOR LIGHTING PURPOSES FOR SOFFIT LIGHTS
2002 72,158 17Jul19	2	FOYER: ADD INTERIOR POT LIGHT - GROUND FLOOR USE SAME SWITCH AS STANDARD CEILING LIGHT, SEE PLAN FOR LOCATION
2026 72,158 18Jul19	5	MAIN FLOOR: ADD INTERIOR POT LIGHT - GROUND FLOOR **IN LIEU OF STANDARD CEILING LIGHTS - USE STANDARD SWITCH 3 IN MAIN HALL 2- 1 AT EACH STAIR LANDING
1975 72,150 26Jul19	1	GREAT ROOM: ADD A 110V RECEPTICLE ON A SEPARATE CIRCUIT - FOR FUTURE T.V. - TELEVISION NOT INCLUDED - LOCATE ABOVE FIREPLACE, APPROX. 66" A.F.F.
1975 72,158 26Jul19	8	GREAT ROOM: ADD INTERIOR POT LIGHT - GROUND FLOOR
1975 72,151 26Jul19	1	GREAT ROOM: ADD A SEPARATE SWITCH - FOR LIGHTING PURPOSES FOR POTLIGHTS
1975 26Jul19 NoCat	1	KITCHEN: RELOCATE FRIDGE - SEE PLAN FOR LOCATION
1975 72,184 26Jul19	1	KITCHEN: ADD A 240V RECEPTICE ON A SEPARATE SWITCH - FOR FUTURE 'COMBO' WALL OVEN/MICROWAVE - WALL OVEN NOT INCLUDED - DOES NOT INCLUDE BREAKER THAT IS TO BE INSTALLED BY LICENSED ELECTRICIAN AND ARRANGED BY HOMEOWNER AFTER CLOSING
1975 72,158 26Jul19	7	KITCHEN: ADD INTERIOR POT LIGHT - GROUND FLOOR
1975 72,151 26Jul19	1	KITCHEN: ADD A SEPARATE SWITCH - FOR LIGHTING PURPOSES FOR POTLIGHTS
1975 72,161 26Jul19	1	KITCHEN: RELOCATE ONLY - STANDARD CEILING LIGHT RELOCATE TO ABOVE ISLAND, SEE PLAN FOR LOCATION
1975 72,153 26Jul19	1	KICHEN: ADD CAPPED CEILING ROUGH-IN FOR FUTURE INTERIOR LIGHT FIXTURE - FIXTURE NOT INCLUDED LOCATE ABOVE ISLAND, USE SAME SWITCH AS STANDARD CEILING LIGHT - SEE PLAN FOR LOCATION



CONSTRUCTION SUMMARY

Lot: 90

Model: 42.02 B ROSEDALE OPT. 5 BEDROOM

Project/Phase: Pine Valley Forevergreen / 1

ELECTRICAL

Invoice	Qty.	Description
1975 72,157 26Jul19	1	KITCHEN: ADD FULL ELECTRICAL VALANCE LIGHTING UNDER UPPER CABINETS IN KITCHEN ON A SEPARATE SWITCH - REQUIRES PURCHASE OF VALANCE CABINETRY
1975 72,153 26Jul19	1	MASTER ENSUITE: ADD CAPPED CEILING ROUGH-IN FOR FUTURE INTERIOR LIGHT FIXTURE, ON SEPARATE SWITCH - FIXTURE NOT INCLUDED LOCATE ABOVE TUB
1975 72,159 26Jul19	4	MASTER BEDROOM: ADD INTERIOR POT LIGHT - SECOND FLOOR
1975 72,151 26Jul19	1	MASTER BEDROOM: ADD A SEPARATE SWITCH - FOR LIGHTING PURPOSES FOR POTLIGHTS
2512 07Jul22 NoCat	1	Info Only: KITCHEN: FULL HEIGHT SLAB BACKSPLASH - LEVEL 6
2512 07Jul22 NoCat	1	Info Only: KITCHEN: WATERFALL LEGS - LEVEL 6 QUARTZ

EXTERIOR COLOURS

Invoice	Qty.	Description
1957 27,680 10Jan19	1	EXTERIOR COLOUR PACKAGE BR.5

FORMING

Invoice	Qty.	Description
1957 72,168 10Jan19 **	1	ADD OPTIONAL TRAY CEILING IN MASTER BEDROOM

FRAMING

Invoice	Qty.	Description
1975 26Jul19 NoCat	20	2ND FLOOR: UPGRADE TO 96" DOORS
1975 26Jul19 NoCat	3	2ND FLOOR: UPGRADE TO 96" ARCH
1975 26Jul19 NoCat	1	FRAMING NOTE: COFFERED CEILING IN GREAT ROOM



CONSTRUCTION SUMMARY

Lot: 90

Model: 42.02 B ROSEDALE OPT. 5 BEDROOM

Project/Phase: Pine Valley Forevergreen / 1

GLASS AND MIRROR

Invoice	Qty.	Description
1975 72,169 26Jul19	1	MASTER ENSUITE: UPGRADE FROM FRAMED GLASS SHOWER TO FRAMELESS
1975 72,169 26Jul19	1	ENSUITE 2: UPGRADE FROM FRAMED GLASS SHOWER TO FRAMELESS
2512 07Jul22 NoCat	2	ENSUITE 2 + SHARED ENSUITE 4/5: UPGRADE SHOWER DOOR HANDLE + HINGES - MATTE BLACK
2512 07Jul22 NoCat	1	MASTER ENSUITE: UPGRADE SHOWER DOOR HANDLE - CHROME



CONSTRUCTION SUMMARY

Lot: 90
Model: 42.02 B ROSEDALE OPT. 5 BEDROOM
Project/Phase: Pine Valley Forevergreen / 1

GRANITE MARBLE QUARTZ

Invoice	Qty.	Description
2512 07Jul22 NoCat	1	KITCHEN: UPGRADE 6 QUARTZ COUNTER
2512 07Jul22 NoCat	2	KITCHEN: WATERFALL LEGS - LEVEL 6 QUARTZ
2512 07Jul22 NoCat	1	KITCHEN: FULL HEIGHT SLAB BACKSPLASH - LEVEL 6
2512 07Jul22 NoCat	1	POWDER ROOM: UPGRADE 6 QUARTZ COUNTER
2512 07Jul22 NoCat	1	MASTER ENSUITE: UPGRADE 6 QUARTZ
2512 07Jul22 NoCat	1	ENSUITE 2: UPGRADE 5 QUARTZ COUNTER
2512 07Jul22 NoCat	1	ENSUITE 3: UPGRADE 5 QUARTZ COUNTER
2512 07Jul22 NoCat	1	SHARED ENSUITE 4/5: UPGRADE 1 QUARTZ COUNTER
2512 07Jul22 NoCat	1	KITCHEN: COOK TOP CUT OUT
2512 07Jul22 NoCat	1	LAUNDRY: LEVEL 1 QUARTZ COUNTER + ABOVE MACHINES FYI - Reference attached drawings and specifications

HARDWOOD

Invoice	Qty.	Description
2512 4 07Jul22	1	KITCHEN/BREAKFAST: VINTAGE SERIES, 5" WHITE OAK, NSS ENGINEERED HARDWOOD, 3/4" THK, WIREBRUSH TEXTURE, UV OIL FINISH - LEVEL 3
2512 4 07Jul22	1	THRU OUT STANDARD AREAS - MAIN HALL/ LIVING ROOM/ DINING ROOM/ GREAT ROOM/ UPPER HALL/STUDY.LOFT/ MASTER BEDROOM/ BEDROOM 2/ BEDROOM 3/ BEDROOM 4/ VINTAGE SERIES, 5" WHITE OAK, NSS ENGINEERED HARDWOOD, 3/4" THK, WIREBRUSH TEXTURE, UV OIL FINISH - LEVEL 3



CONSTRUCTION SUMMARY

Lot: 90

Model: 42.02 B ROSEDALE OPT. 5 BEDROOM

Project/Phase: Pine Valley Forevergreen / 1

HVAC

Invoice	Qty.	Description
1975 72,186 26Jul19	1	KITCHEN: ADD GASLINE FOR FUTURE COOKTOP - COOKTOP NOT INCLUDED - NEW 110V RECEPTICLE REQUIRED & INCLUDED WITH THIS PURCHASE
2109 04Nov19 NoCat	1	AIR CONDITIONER - LENNOX 13 SEER MODEL #13ACX060 - 5.0 TON
2109 04Nov19 NoCat	1	HUMIDIFIER: LENNOX #WB3-17

INTERIOR TRIM AND DOORS

Invoice	Qty.	Description
2027 25Jul19 NoCat	4	2nd FLOOR: UPGRADE TO 96" DOORS
1975 26Jul19 NoCat	1	NOTE: 96" DOORS AND ARCHES ON 2ND FLOOR
2512 161,177 07Jul22	1	THRU OUT: UPGRADE 3 1/2" STEP BB CASING, 7 1/4" BASE BOARD UPGRADE
2512 07Jul22 NoCat	1	THRU OUT: UPGRADE INTERIOR DOOR HARDWARE TO HALIFAX BLACK + SQUARE FLAT TIP HINGES

KITCHEN AND BATH CABINETRY

Invoice	Qty.	Description
2512 07Jul22 NoCat	1	SEE ATTACHED CABINETRY SCHEDULE

PAINT

Invoice	Qty.	Description
2512 07Jul22 NoCat	2	MAIN STAIRS: 2ND FLOOR TO BASEMENT - STAIN STAIRS AND LANDINGS STAIRS AND LANDINGS WILL NOT MATCH HARDWOOD FLOOR IN COLOUR/TEXTURE/SPECIES



CONSTRUCTION SUMMARY

Lot: 90

Model: 42.02 B ROSEDALE OPT. 5 BEDROOM

Project/Phase: Pine Valley Forevergreen / 1

PLUMBING

Invoice	Qty.	Description
1975 26Jul19 NoCat	1	KITCHEN: CENTER SINK IN ISLAND
1975 72,174 26Jul19	1	KITCHEN: ADD WATERLINE FOR FRIDGE
1975 72,175 26Jul19	1	MASTER ENSUITE: UPGRADE STANDARD SHOWER FIXTURE TO RAINSHOWER ARM (from ceiling) COMPLETE WITH HANDHELD Moen 90* -3 Function Shower System - 8" Rain Shower from ceiling + Handheld on Slide Bar #3510/TS3711/TS4172/3372/S3879EP/S6345/A725/116651/164745
2512 07Jul22 NoCat	1	KITCHEN: UPGRADE SINK AND FAUCET
2512 07Jul22 NoCat	1	MASTER ENSUITE: UPGRADE FAUCET FOR TUB AND LAV MOEN 90* CHROME - TUB FILLER + LAV x2
2512 07Jul22 NoCat	2	ENSUITE 2 / SHARED ENSUITE 4/5: UPGRADE SHOWER FAUCET + LAV MOEN RIZON - MATTE BLACK
2512 07Jul22 NoCat	1	ENSUITE 3: UPGRADE TUB/SHOWER FAUCET + LAV MOEN RIZON - MATTE BLACK
2512 07Jul22 NoCat	1	LAUNDRY: UPGRADE SINK AND FAUCET
2512 07Jul22 NoCat	1	POWDER ROOM: UPGRADE FAUCET TO MOEN 'ALIGN' - BRUSHED GOLD

STAIR AND RAILINGS

Invoice	Qty.	Description
2512 160,330 07Jul22	1	MAIN STAIRS: ADD FOR GLASS PANEL IN LIEU OF PICKETS, OPT. 5 BED PLAN - UPG - GLASS PANEL

WINDOWS - BASEMENT

Invoice	Qty.	Description
1957 72,177 10Jan19	2	ADD A NEW BASEMENT WINDOW 30X24 INCHES Please see floor plan drawing for locations, to be directly across from one another.

PV-90 Cabinetry Schedule

ROOM	DESCRIPTION	PRICE	QTY	TOTAL
KITCHEN	UPGRADE KITCHEN PERIMETER CABINERY FROM SERIES 2 TO SERIES 4		1	
ISLAND	UPGRADE KITCHEN ISLAND CABINET FROM SERIES 2 TO SERIES 4		1	
	ADD TALL UPPER CONVERSION		1	
	ADD POTS AND PANS DRAWERS BELOW RANGETOP		1	
	CONVERT FULL DOOR BASE AND UPPER TO DOUBLE APPLIANCE CABINET WITH DRAWER BELOW		1	
	ADD FLIP UP HARDWARE ACCESSORY		1	
	CONVERT FULL DOOR BASE CABINET INTO 2- DOOR, DEEP PANTRY		1	
	CONVERT FULL DOOR BASE CABINET INTO 1- DOOR, DEEP PANTRY		1	
	ADD DISHWASHER DÉCOR PANEL		1	
	UPGRADE HARDWARE: BH-051-09 (includes process fee)		1	
	UPGRADE HARDWARE: BAH-053-09 (qty:3)		1	
	UPGRADE TO T-LATCH HARDWARE AT ISLAND REAR		1	
	UPGRADE TO FLUSH FURNITURE KICK AT REAR OF ISLAND		1	
	ADD "SQUARE MITRED" DECORATIVE HOOD FAN CABINET		1	
	LEAVE APPROX 3" GAP BETWEEN UPPER AND DECORATIVE CANOPY		1	
	CONVERT FULL DOOR BASE CABINET INTO BASE POTS AND PANS DRAWERS WITH 3/4" EXTENSION DRAWERS		2	
	ADD CABINERY VALANCE		1	
	RECYCLE CENTER		1	
	SPICE PULL OUTS FLANKING RANGETOP		2	
	ADD DÉCOR PANELS FOR FRIDGE/FREEZER		1	
	RETURN TRIP FOR HARDWOOD FLOORING ADJUSTMENT		1	
	RELOCATE STANDARD B-4D TO ISLAND		1	
	ADJUST CABINETS FOR 36" RANGETOP		1	
POWDER ROOM	UPGRADE FROM SERIES 2 TO SERIES 3		1	
	UPGRADE HARDWARE BH-051-09		1	
LAUNDRY ROOM	ADD OPTIONAL UPPERS SERIES 2		1	
	UPGRADE HARDWARE BH-081-03		1	
	ADD SUPPORT FOR STONE COUNTER (by others) - gables and cleat		1	
MASTER ENSUITE	UPGRADE FROM SERIES 2 TO SERIES 3		1	
	OPTIONAL LINEN CLOSET		1	
	UPGRADE HARDWARE BH-081-03		1	
ENSUITE 2	UPGRADE TO SERIES 2 TO SERIES 4		1	
	UPGRADE HARDWARE BH-081-03		1	
ENSUITE 3	UPGRADE HARDWARE BH-081-03		1	
SHARED BATH (OPT 5 BDRM)	UPGRADE TO SERIES 2 TO SERIES 3		1	
	UPGRADE HARDWARE BH-081-03		1	
CABINERY TOTAL				

LOT #:

90

DATE:

JAN 10 2023 Revised

SIGNATURE:

SIGNATURE:

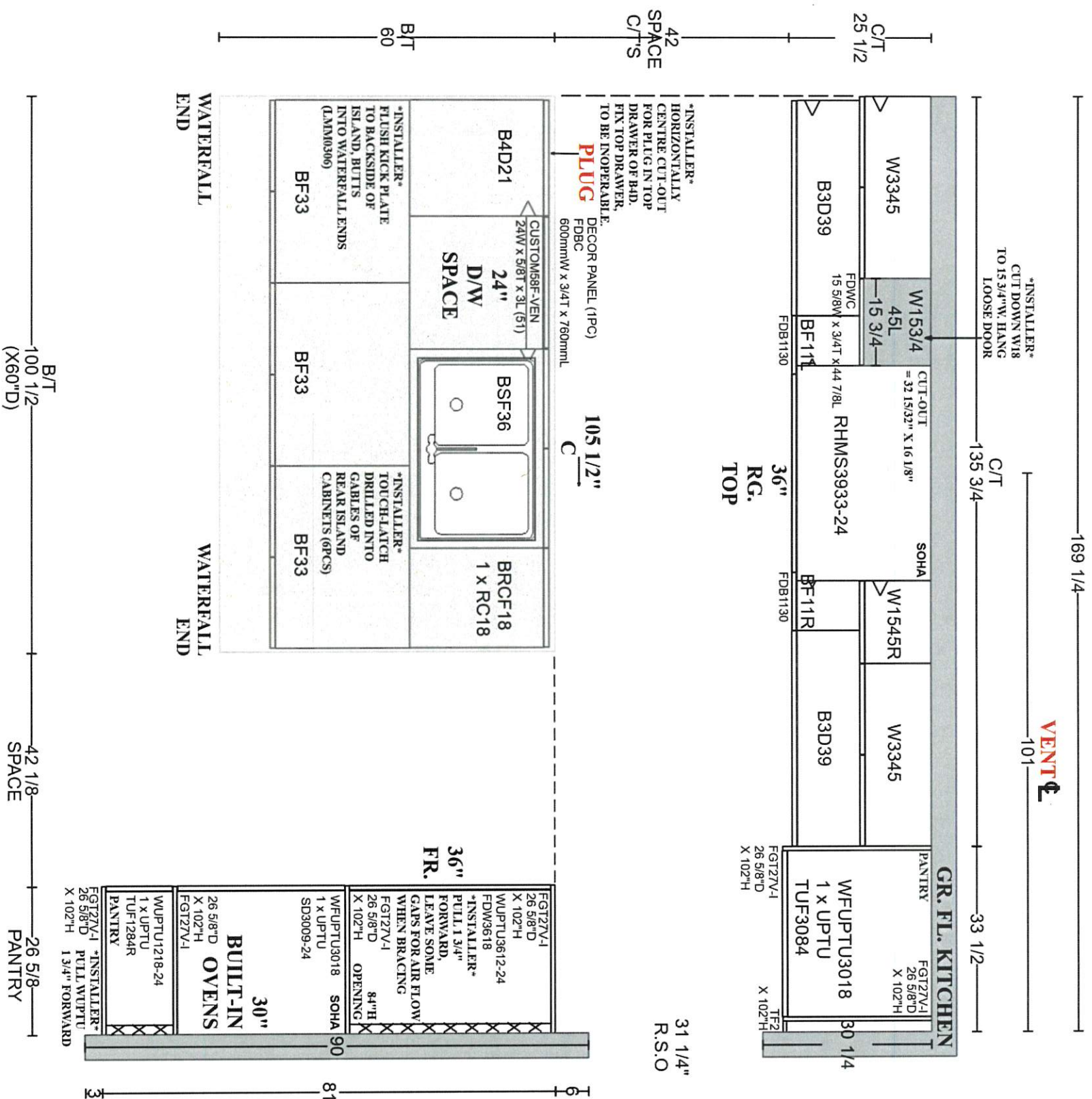

**GOLDPARK HOMES
PINE VALLEY - PH1
VAUGHAN, ONTARIO
MODEL: (4202) ROSEDALE
LOT: 90-PH1
SITE STANDARD: WHITE 3/4" EXTENSION
SOFT-CLOSE DRAWERS & SOFT-CLOSE
HINGES TO KITCHEN AREA ONLY**

FJ-90
JAN 10 2023

**SITE STANDARD: WHITE 3/4" EXTENSION
SOFT-CLOSE DRAWERS & SOFT-CLOSE
HINGES TO KITCHEN AREA**

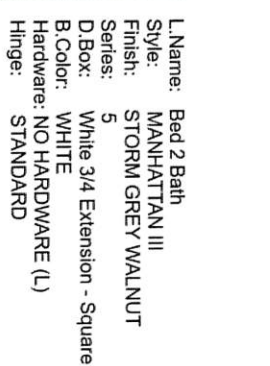
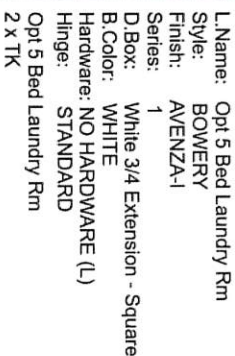

SCHEDULE 'F'

PV-90
July 22 2021



The
Rosedale
42' SERIES

- Elevation A • 3,655 sq.ft.
- Elevation B • 3,605 sq.ft.
- Elevation C • 3,590 sq.ft.

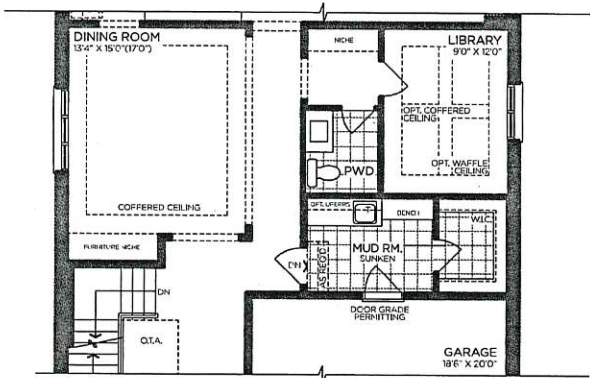

OPT. PART. GROUND FLOOR (LIBRARY)

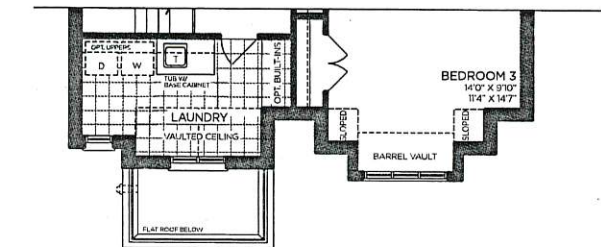

→ PART. OPT. SECOND FLOOR | ELEV. B
5 BEDROOM

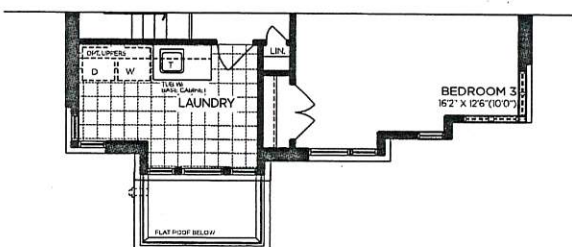

PART. OPT. SECOND FLOOR | ELEV. C
5 BEDROOM

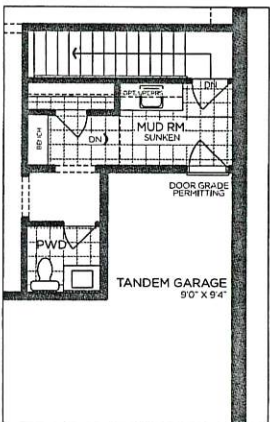

OPT. PART. SERVICE STAIRS

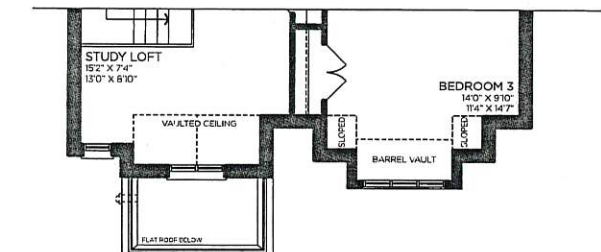

PART. SECOND FLOOR | ELEV. B

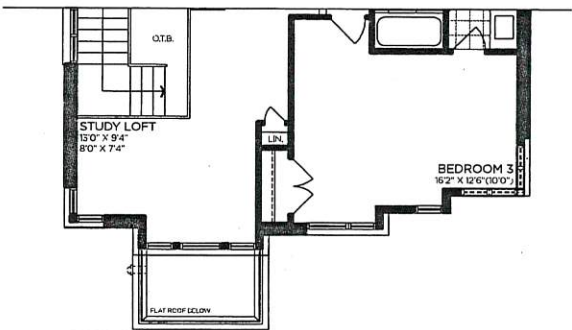

PART. SECOND FLOOR | ELEV. C

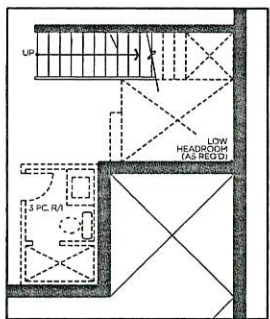

OPT. PART. SERVICE STAIRS

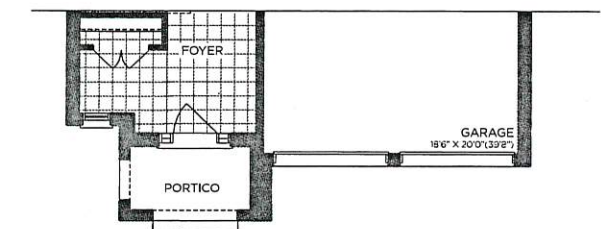

→ PART. GROUND FLOOR | ELEV. B

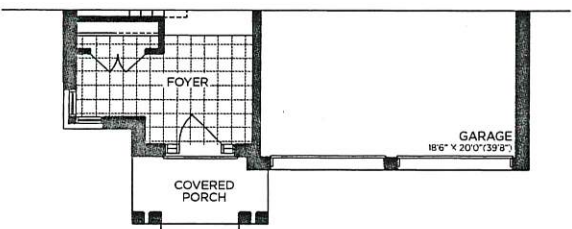

PART. GROUND FLOOR | ELEV. C

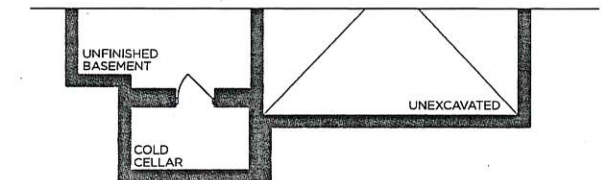

→ PART. BASEMENT | ELEV. B

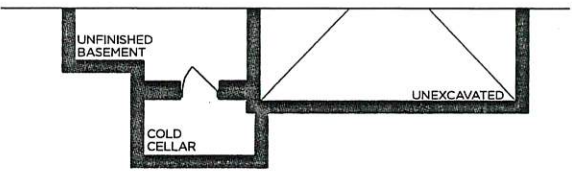

PART. BASEMENT | ELEV. C

VENDOR

PURCHASER

PURCHASER

GOLDPARK
WORTH MORE™

Prices, figures, illustrations, sizes, features and finishes are subject to change without notice. Areas and dimensions are approximate and actual usable floor space may vary from the stated area. Layout may be reverse of the unit purchased. E. & O.E. 4202

Scheduled Closing Date:

Purchaser: PRE-OPENING INVENTORY HOME PH1 LOT 9 Property: 90 of Plan -
Telephone Res. / Bus: (905) 760-9595 Project: Pine Valley Forevergreen - Phase 1
Decor Advisor: Yolande Somerville Model and Elevation: 42.02 B ROSEDALE OPT. 5 BEDROOM

4. Plumbing Fixtures

Master Ensuite Bathroom Second Ensuite Powder Room
Other Room - Specify Other Washroom

Comment
See extras

5. Hardwood Flooring

Main Hall Kitchen / Breakfast Living Room Dining Room Family Room Den/Library Entrance Vestibule Lower Landing (If Applicable)
Type and Stain
Upper Landing Upper Hall Master Bedroom Bedroom #2 Bedroom #3 Bedroom #4 Bedroom #5 Other Room - Specify
*3/4x5" Wht oak Wirebrsh Pharaoh *3/4x5" Wht oak Wirebrsh Pharaoh

Comment

6. Carpeting

Ground Floor Second Floor
Upgrade Description
Type Area
Upgrade Underpad Capped Runner - *Upgrade
Carpet on Stairs

Comment

7. Fireplace

Living Room Family Room Other Room - Specify
Purchased As Per Plan N/A
Fireplace Type Mantle Type Colour / Stain Surround Hearth
Standard Gas *Capri Arctic White n/a none

Comment

*** NOTE: This is not an approved document. Document must be locked ***

Scheduled Closing Date:

Purchaser:

PRE-OPENING INVENTORY HOME PH1 LOT 9

Property:

90 of Plan -

Telephone Res. / Bus:

(905) 760-9595

Project:

Pine Valley Forevergreen - Phase 1

Decor Advisor:

Yolande Somerville

Model and Elevation:

42.02 B ROSEDALE OPT. 5 BEDROOM

8. Trim Carpentry

Interior Doors

Carrara

Front Door Glass Inserts

Standard

Door Handles

*Halifax blk + hng

Interior Trim

*Board 6

Comment

9. Plaster Mouldings and Medallions

Standard Throughout

☐ Yes

☐ No

☐ N/A

Entrance Vestibule

Kitchen/Breakfast

Main Hall

Den/Library

Living Room

Lower Landing

Dining Room

Other Room - Specify

Family Room

Comment

10. Railings and Spindles

Railing Package

*Glass Package

Railing Colour

*Pharaoh

Spindle Colour

*Glass

Stringer / Riser

*Pharaoh

Treads

*Pharaoh

Oak Stairs

☒ Yes

☐ No

☐ N/A

Comment

11. Wall Paint / Ceilings

Throughout Finished Areas

Cool White

Trim Paint

White

Smooth Ceilings

Ground Floor

☒

Second Floor

☒

Note

Comment

Scheduled Closing Date:

Purchaser:

PRE-OPENING INVENTORY HOME PH1 LOT 9

Property:

90 of Plan -

Telephone Res. / Bus:

(905) 760-9595

Project:

Pine Valley Forevergreen - Phase 1

Decor Advisor:

Yolande Somerville

Model and Elevation:

42.02 B ROSEDALE OPT. 5 BEDROOM

12. Electrical

Hood Fan ☐ White ☐ Stainless ☐ N/A

Above Kitchen Cabinet Light ☐ Yes ☒ No

Below Kitchen Cabinet Light ☒ Yes ☐ No

Standard Appliances ☐

Over The Range Microwave ☐

Chimney Style Fan ☐

Comment

13. Heating and Air Conditioning

Air Conditioning

Gas Provisions Stove

Gas Provisions Dryer

Gas Provisions Barbecue

Comment

14. Additional Comments

15. Disclaimers and Notes

- 1) Colours of all materials are as close as possible to builder's selection, but not necessarily identical due to variances in manufacturing.

2) Any extras listed above are null and void unless accompanied by a separate invoice/amendment. Said invoice must be paid in full.

3) The Purchaser acknowledges that after Interior Colour Selection form is signed and dated, no further changes will be permitted other than re-selection due to unavailability. Purchaser's Initials

4) The Purchaser acknowledges reading and accepting the "Gold Park Homes Decor Centre Disclaimers" form. This document contains other miscellaneous disclaimers.

This Interior Colour Selection is final and approved by:

Signature: Date:

Elevation C - 3,597 sq.ft.

PV-90
July 19 2019.

JULY 6, 2020 - REVISED

TALLER DOORS
ON 2ND FLOOR

TRAY
CEILING
-YES!

RAIN
SHOWER

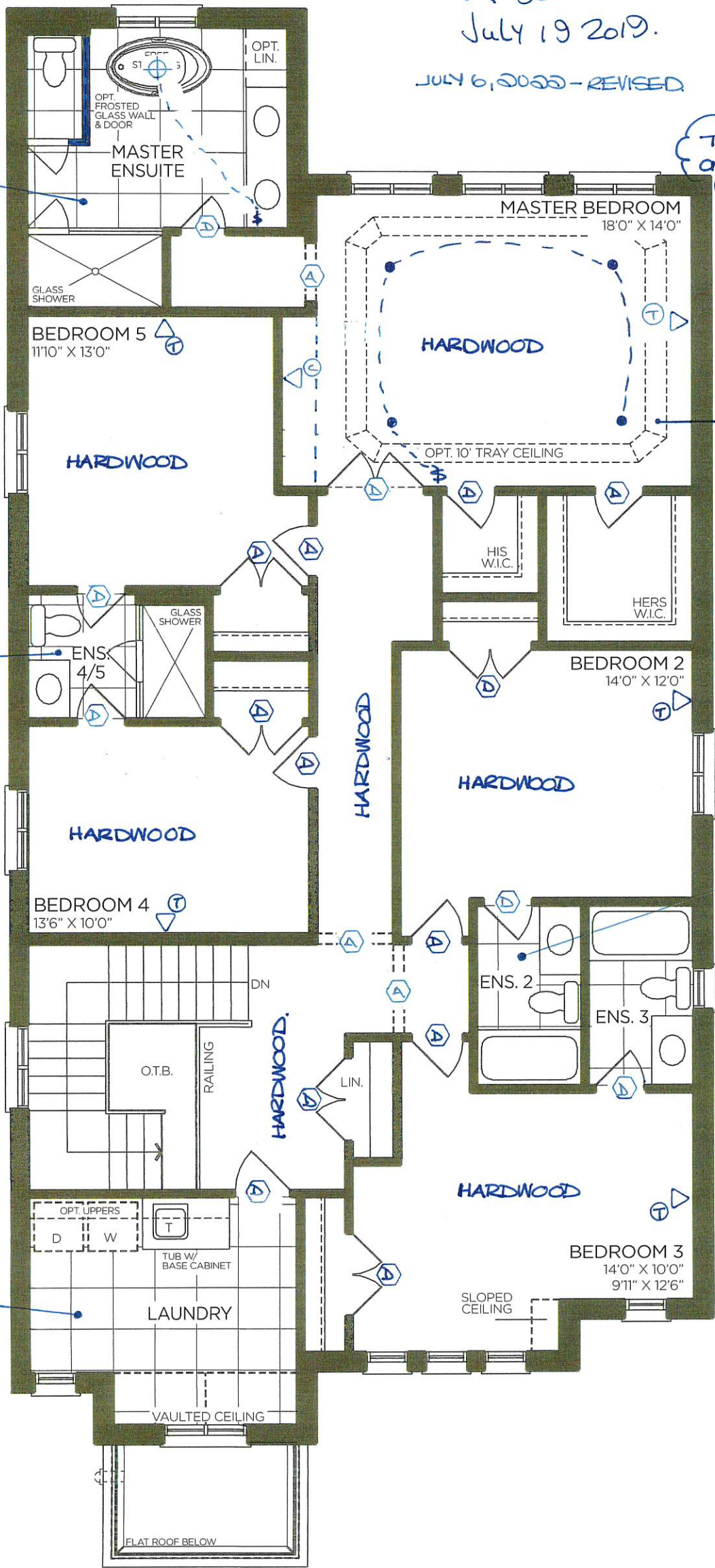

OPT. SECOND FLOOR | ELEV. A
5 BEDROOM

The Rosedale

PV-90
 APRIL 1 2019.
 JULY 6, 2000 REVISED.

ADD: (2) 24x30" windows.
 (confirm location)

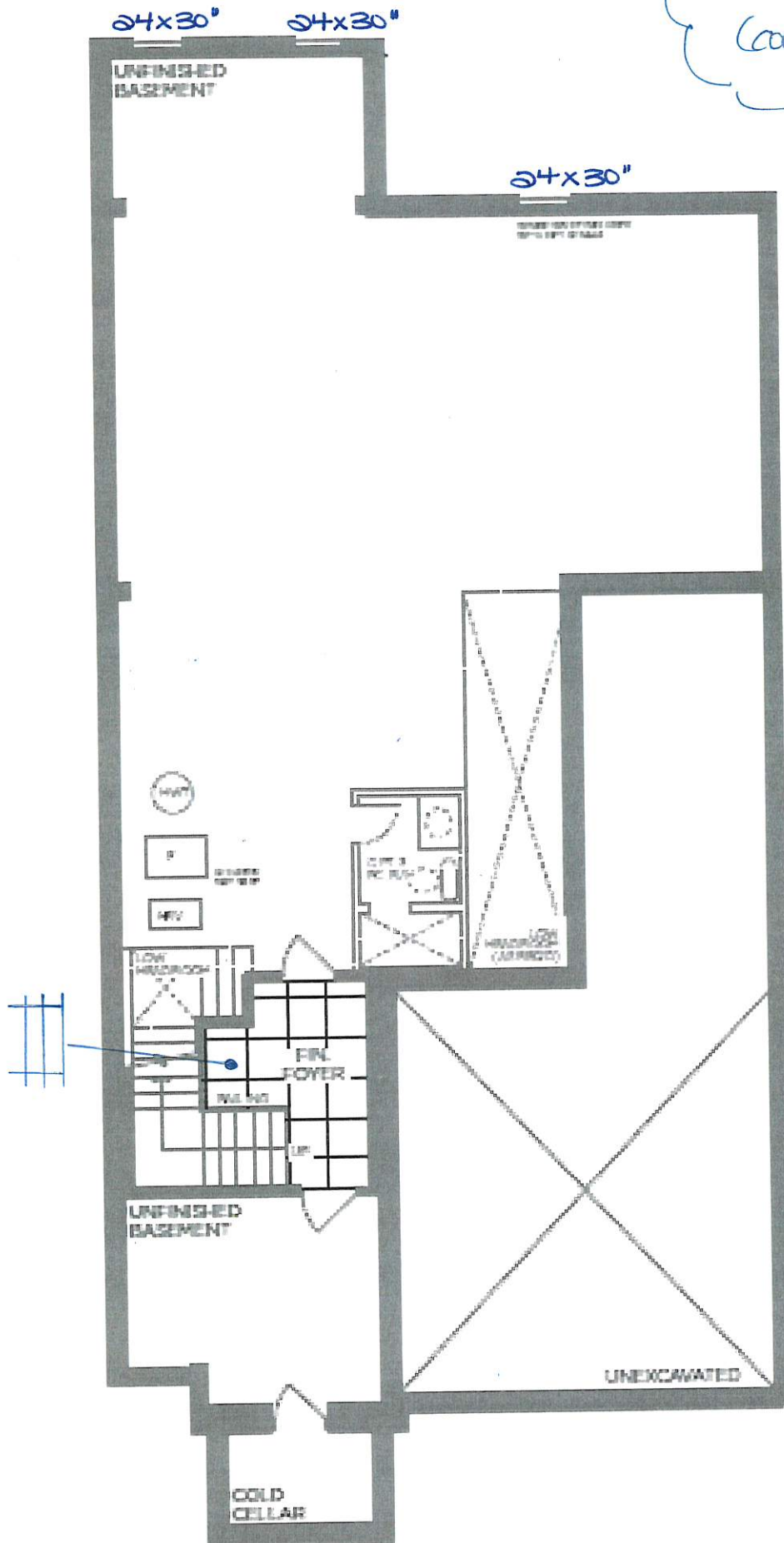

BASEMENT | ELEV. A

Elevation A - 3,664 sq.ft.

→ Elevation B - 3,614 sq.ft.

Elevation C - 3,597 sq.ft.



PINE VALLEY
FOREVERGREEN

STONE COUNTERTOP EDGE PROFILES

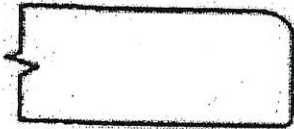

STANDARD 2CM EASED EDGE

LOCATION:

* thru-out *



UPGRADE 3CM EASED EDGE

LOCATION:

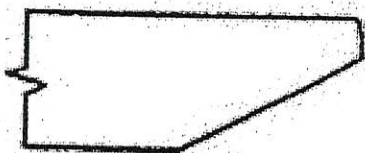

UPGRADE 4CM MITRED EDGE

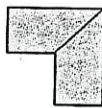

LOCATION:

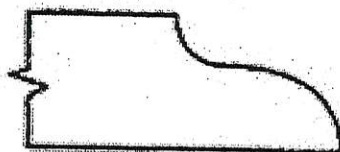

UPGRADE 2CM OGEE EDGE

LOCATION:

LOT #: PV-90

DATE: MAY 30 2022

SIGNATURE:

SIGNATURE:

UPGRADE HARDWARE

BH-051-09

Pull - 'Brushed Gold'

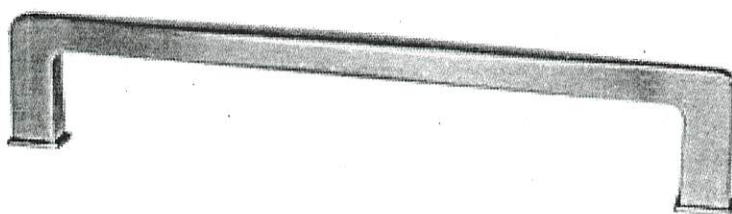

LOCATION:

→ Powder Room

LOT #

PV-90

DATE:

MAY 30 2022

SIGNATURE:

SIGNATURE:



PLUMBING UPGRADES

MOEN - ALIGN

Two-Handle Adjustable Widespread Lav Faucet with Lift Rod Drain



- ☐ CHROME
- ☐ BRUSHED NICKEL (BN)
- ☒ BRUSHED GOLD (BG)
- ☐ MATTE BLACK (BL)

MODEL: T6193 / 69000

Lot# RV-90	Date: MAY 30 2022	Room: Powder Room
Signature:		
Signature:		

UPGRADE HARDWARE



BH-081-03

Pull - 'Brushed Nickel'

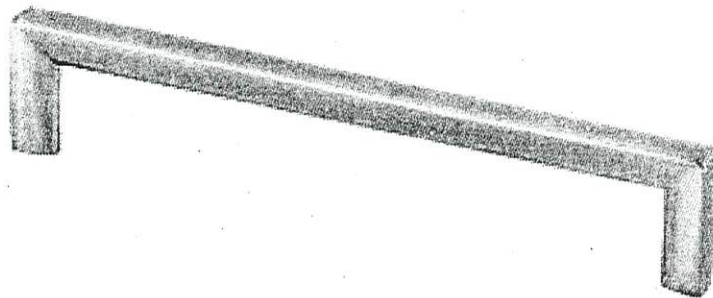

LOCATION:

<ul style="list-style-type: none">* Laundry* Ensuite 2* Ensuite 3& Ensuite 4/5

LOT #

TV-90

DATE:

MAY 30 2022

SIGNATURE:

SIGNATURE:

UPGRADE HARDWARE

BH-032-10

Pull in 'Gold'

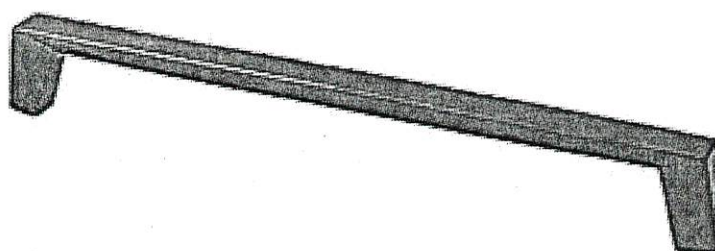

LOCATION:

→ kitchen

LOT #
PV-90

DATE:
MAY 30 2022

SIGNATURE:

SIGNATURE:



PINE VALLEY

FOREVERGREEN

UPGRADE KITCHEN FAUCET

MOEN - ALIGN

One-Handle Pre-Rinse Spring Pulldown Faucet

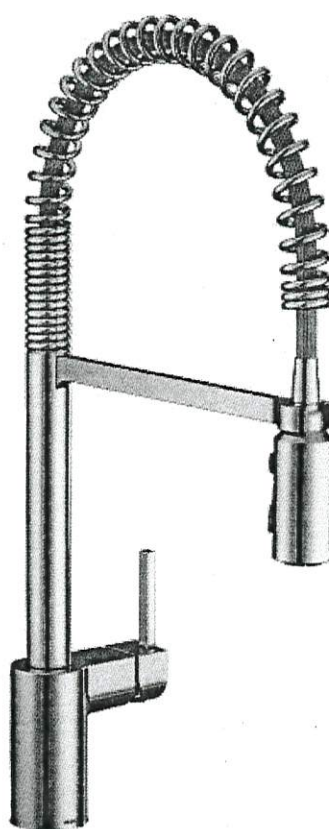

- ☐ CHROME
- ☐ STAINLESS (SRS)
- ☒ MATTE BLACK (BL)

MODEL: 5923 Chrome / 5923SRS Stainless / 5923BL Matte Black

Lot#

PV-90

Date:

MAY 30 2022

Room:

kitchen

Signature:

Signature:



PLUMBING UPGRADES

MOEN - 90 DEGREE

Two-Handle Widespread Lav Faucet with Lift Rod Drain

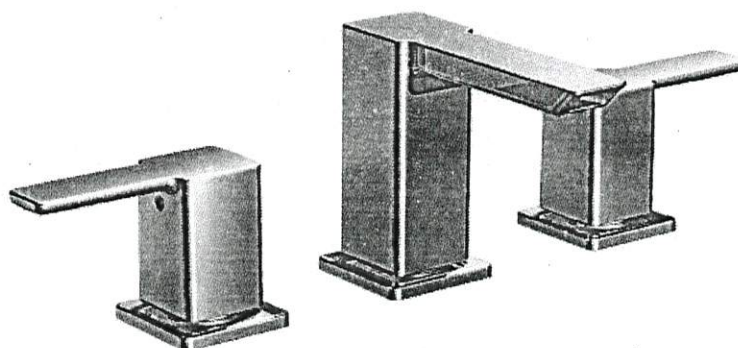

☒ CHROME

☐ BRUSHED NICKEL (BN)

MODEL: TS6720 / 69000

Lot#

rv-90

Date:

MAY 30 2022

Room:

Master Ensuite

Signature:

Signature:



PINE VALLEY
FOREVERGREEN

PLUMBING UPGRADES

MOEN - 90 DEGREE

Two-Handle Roman Tub Faucet

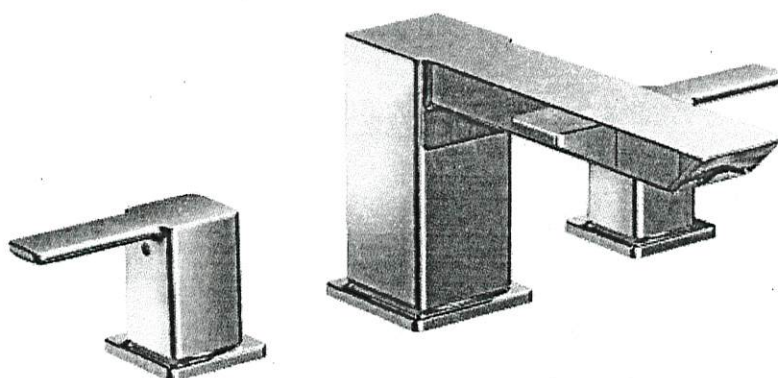

☒ CHROME

☐ BRUSHED NICKEL (BN)

MODEL: TS903 / 4796 / T90331 / 140680

Lot# *PR-90*

Date: *MAY 30 2022*

Room: *Master Ensuite*

Signature:

Signature:



PINE VALLEY
FOREVERGREEN

UPGRADE SINK + FAUCET

BLANCO - QUATRUS R15 LAUNDRY SINK
+
MOEN - SLEEK SINGLE HANDLE PULLOUT FAUCET

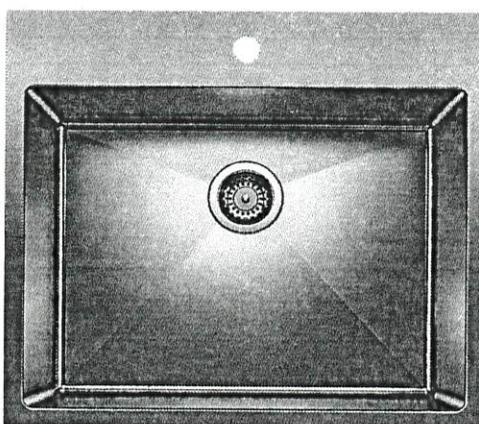
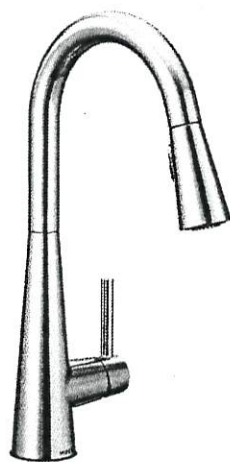

*CHROME ONLY + STAINLESS STEEL

MODEL: 7864 Faucet / 401802 Stainless Steel Sink

Lot# PV-90	Date: MAY 3 2022	Room: Laundry
Signature:		
Signature:		



PLUMBING UPGRADES

MOEN - RIZON

Single-Handle Lav Faucet with Lift Rod Drain

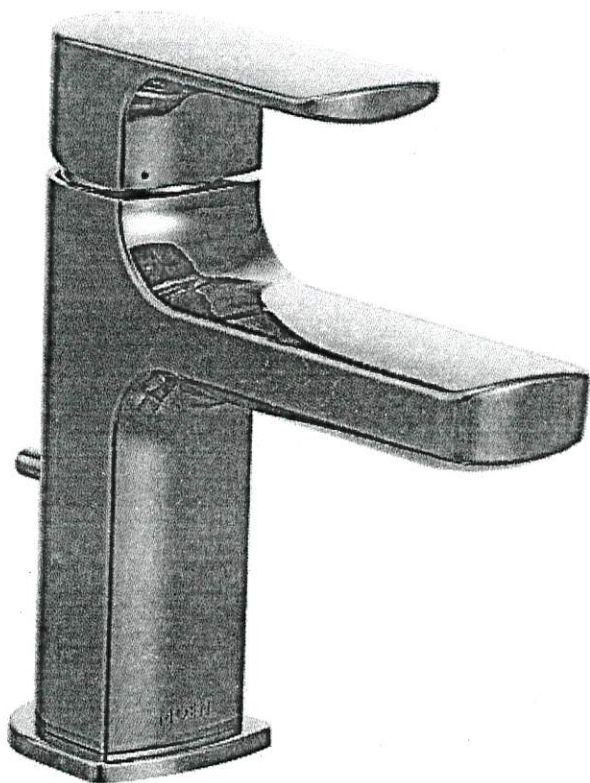

CHROME - STANDARD

- ☐ BRUSHED NICKEL (BN)
- ☒ MATTE BLACK (BL)

MODEL: 6900

Lot# PV-90	Date: MAY 30 2022	Room: *Ensuite 2, 3, 4/5
Signature:		
Signature:		



PINE VALLEY
FOREVERGREEN

PLUMBING UPGRADES

MOEN - RIZON

Eco-Performance Posi-Temp SHOWER-ONLY*



☐ CHROME - STANDARD

☐ BRUSHED NICKEL (BN)

☒ MATTE BLACK (BL)

MODEL: T2812EP / 62320 / 226651

Lot# PV-90	Date: MAY 30 2022	Room: Ensuite 2 + 4/5
Signature:		
Signature:		



PLUMBING UPGRADES

MOEN - RIZON

Eco-Performance Posi-Temp Tub/Shower Faucet



- ☐ CHROME
- ☐ BRUSHED NICKEL (BN)
- ☒ MATTE BLACK (BL)

MODEL: T2813EP / 62320 / 226651

Lot# PR-90	Date: MAY 30 2022	Room: Ensuite 3
---------------	----------------------	--------------------

Signature:

Signature:



UPGRADE SHOWER HARDWARE

SQ6X6

Shower Door Handle

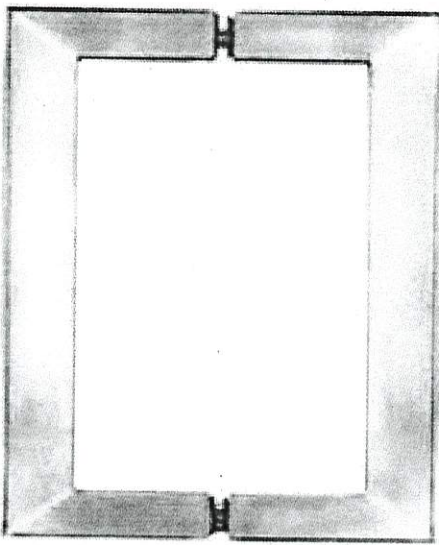

SQ6X6
Shower Door Handle

6" x 6" back-to-back
3/4" square tube

- ☒ CHROME → Master Ensuite
- ☒ MATTE BLACK → Ensuite 2
→ Ensuite 4/5

Lot# PV-90	Date: MAY 30 2022	Room: *see above*
Signature:		
Signature:		

BATHROOM ACCESSORIES

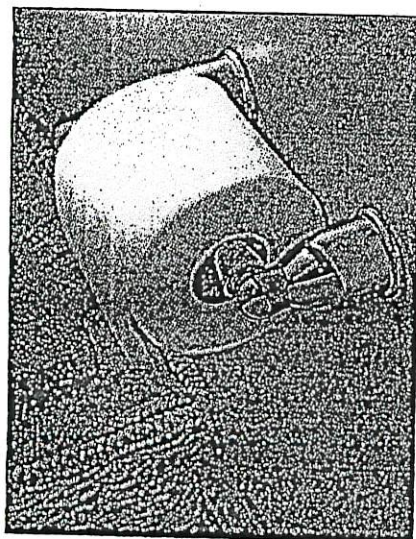

Tissue Holder
Mason - Chrome

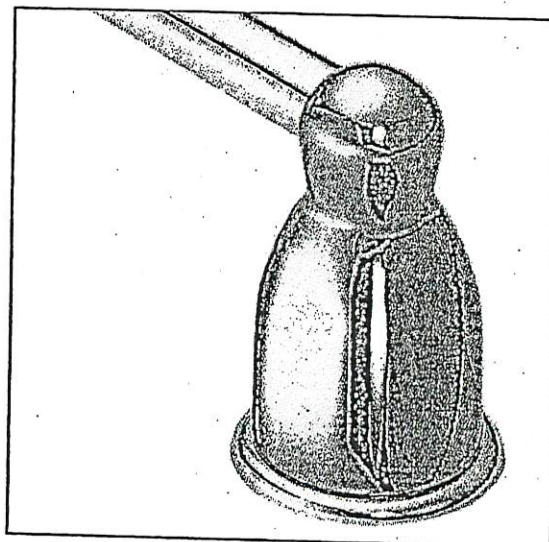

Towel Bar
Mason - Chrome

Please select one of the following:

☒ **INSTALL STANDARD BATHROOM ACCESSORIES THRU OUT**
(tissue holder + towel bar) **location as per vendors discretion**

☐ ***DO NOT* INSTALL STANDARD BATHROOM ACCESSORIES**
THRU OUT **tissue holder + towel bar will not be provided**

LOT # *FV-90*

DATE:

MAY 30 2022

SIGNATURE:

SIGNATURE:



PINE VALLEY
FOREVERGREEN

Range Hood - Mitred Square

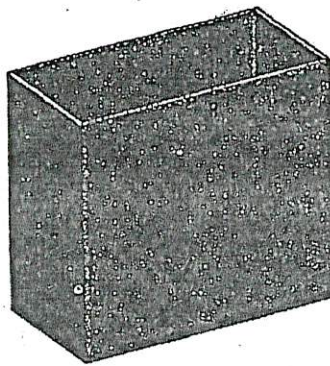

Lot#
PU-90

Room:
Kitchen

Signature:
MAY 30 2022

Date:

Signature:



Project: Pine Valley

Lot: 90

Purchaser(s): INVENTORY

Standard Hood Fan Deletion

We acknowledge that the builder's standard hood fan will not be installed.
Do not supply, install and/or credit. We will install our own hood fan after closing.

Signature: 

Signature: _____

Date: MAY 30 2022

BLANCO - PRECIS U SUPER SINGLE

Silgranit - Undermount Sink
32" x 19" x 9-1/2"

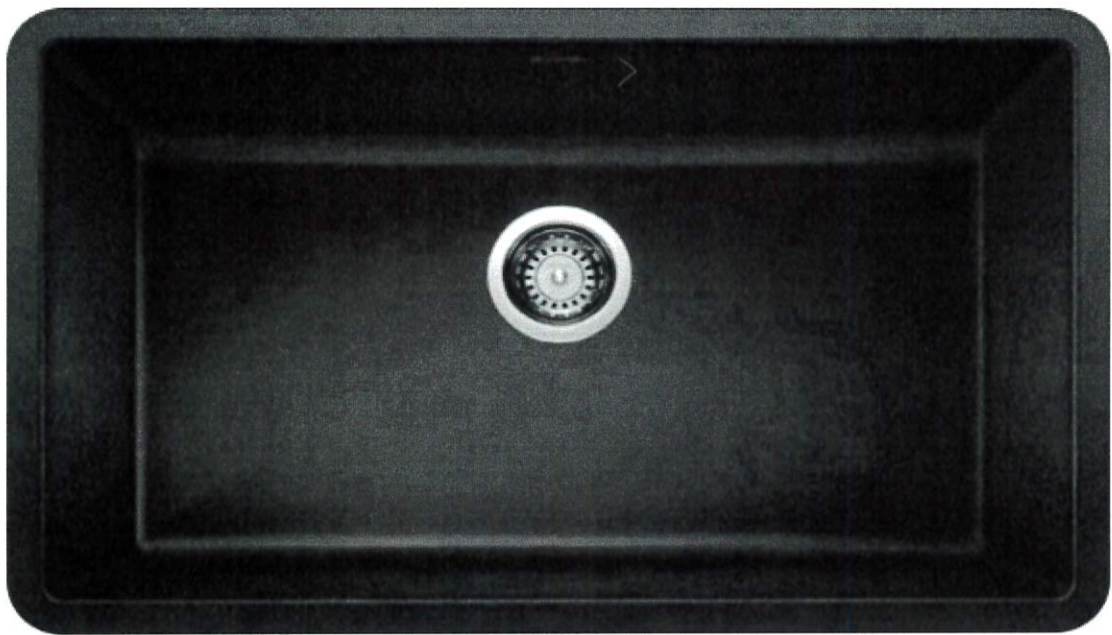

- Anthracite ☐
- White ☐
- Metallic Grey ☐
- Coal Black ☒
- Cinder ☐
- Café ☐

Date: JAN 11 2023	Lot: 90
-------------------	---------

Location: KITCHEN

Signature:	Signature:
------------	------------

Blanco: Precis U Super Single Silgranit - Undermount Sink
32" x 19" x 9-1/2"
Model 400890 Anthracite / 402660 Coal Black / 401683 Metallic
Grey / 401820 White/ 401143 Truffle/ 400889 Café

GOLDPARK
WORTH MORE™



KITCHEN



MASTER ENSUITE



LAUNDRY

MUD ROOM



ENSUITE 2



POWDER ROOM



ENSUITE 4/5



ENSUITE 3



The Rosedale
42-02 B

Phase 1 lot

90

Sited w/ Side Upgrade
and lookout bsmt cond.
5 bedr. plan



DIMENSIONS

JENNAIR® RANGETOPS

PRODUCT

	30" RANGETOP JGCP430H	36" RANGETOP JGCP436H	48" RANGETOP JGCP548H
Overall Width (A)	29-3/4" (75.6 cm)	35-3/4" (90.8 cm)	47-7/8" (121.6 cm)
Grate Depth (B)	22" (55.9 cm)	22" (55.9 cm)	22" (55.9 cm)
Depth without Control Panel (C)	23-1/4" (59.1 cm)	23-1/4" (59.1 cm)	23-1/4" (59.1 cm)
Depth with Control Panel Overhang (D)	27-1/2" (69.9 cm)	27-1/2" (69.9 cm)	27-1/2" (69.9 cm)
Depth with Knobs: RISE™ (E)	29-1/8" (74 cm)	29-1/8" (74 cm)	29-1/8" (74 cm)
Depth with Knobs: NOIR™ (E)	29" (73.7 cm)	29" (73.7 cm)	29" (73.7 cm)

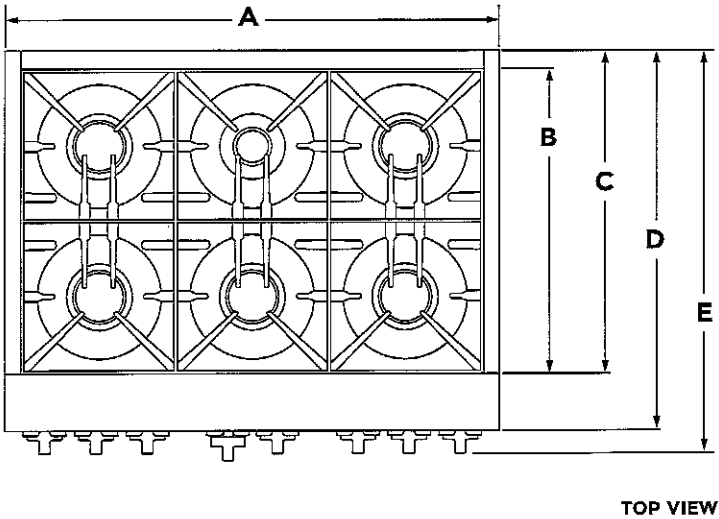

★

IMPORTANT: Dimensional specifications are provided for planning purposes only. Do not make any cutouts based on this information. Refer to the Installation Guide before selecting cabinetry, verifying electrical/gas connections, making cutouts or beginning installation. All JennAir® appliances are appropriately UL, CUL or CSA approved.

DIMENSIONS

JENNAIR® RANGETOPS

OPENING AND CLEARANCE

	30" RANGETOP JGCP430H	36" RANGETOP JGCP436H	48" RANGETOP JGCP548H
Combustible Area Above Cooking Surface Width (A)	30" (76.2 cm) min.	36" (91.4 cm) min.	48" (121.9 cm) min.
Bottom of Cabinet Height Above Cooking Surface (B)*	42" (106.7 cm) min.	58" (147.3 cm) min.	58" (147.3 cm) min.
Bottom of Cabinet Height Above Countertop (C)	18" (45.7 cm) min.	18" (45.7 cm) min.	18" (45.7 cm) min.
Distance to Fixed Wall or Combustible Material (D)	12" (30.5 cm) min.	12" (30.5 cm) min.	12" (30.5 cm) min.

*Dimension reduced by 6" (15.2 cm) when bottom of wood or metal cabinet is covered by at least 1/4" (0.6 cm) flame retardant millboard, which is in turn covered with at least No. 28 MSG sheet metal, 0.015" (0.4 mm) stainless steel, 0.024"(0.6 mm) aluminum or 0.020" (0.5 mm) copper. If installing a hood above the rangetop, follow the hood instructions for dimensional clearances above the cooking surface.

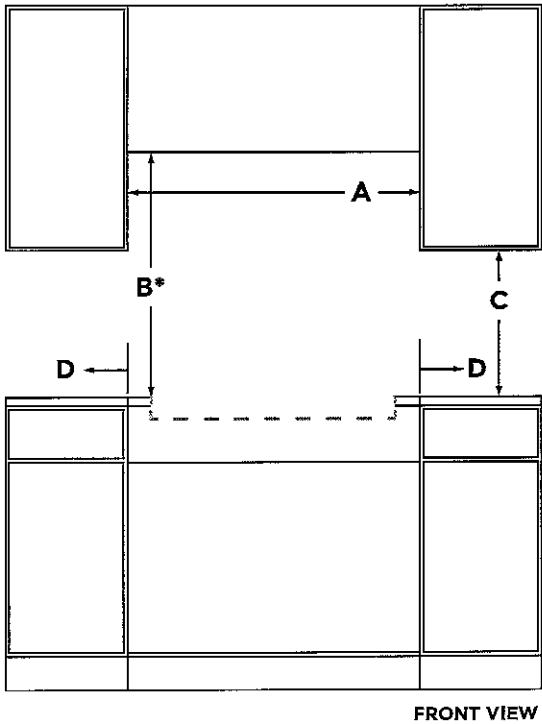

DIMENSIONS

JENNAIR® RANGETOPS

OPENING AND CLEARANCE

	30" RANGETOP JGCP430H	36" RANGETOP JGCP436H	48" RANGETOP JGCP548H
Recommended Upper Cabinet Depth (E)	13" (33 cm)	13" (33 cm)	13" (33 cm)
Cutout to Wall Depth (F)*	1-1/2" (3.8 cm) min.	1-1/2" (3.8 cm) min.	1-1/2" (3.8 cm) min.
Cabinet to Countertop Height (G)	7-1/4" (18.4 cm)	7-1/4" (18.4 cm)	7-1/4" (18.4 cm)
Cabinet Depth (H)	24" (61 cm)	24" (61 cm)	24" (61 cm)

*If the back wall is constructed of a combustible material and a backsplash is not installed, a 7-1/2" (19.1 cm) minimum clearance is required from the cutout or 6" (15.2 cm) minimum clearance from the back edge of the rangetop.

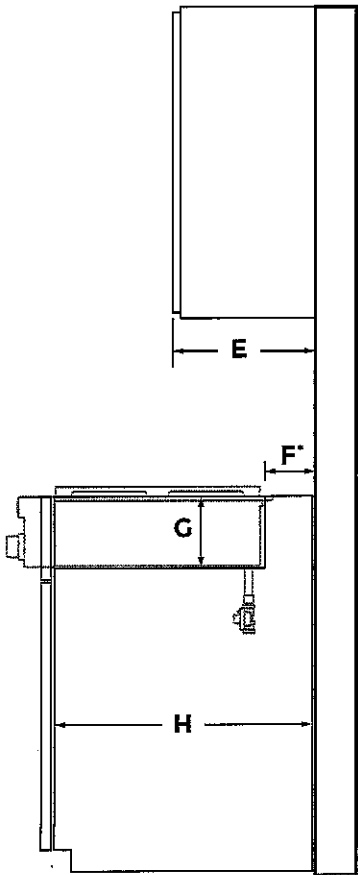

SIDE VIEW

DIMENSIONS

JENNAIR® RANGETOPS

OPENING AND CLEARANCE

	30" RANGETOP JGCP430H	36" RANGETOP JGCP436H	48" RANGETOP JGCP548H
Countertop and Cabinet Cutout Width (I)	29-1/4" (74.3 cm)	35-1/4" (89.5 cm)	47-3/8" (120.3 cm)
Countertop and Cutout Depth (J)	22-1/4" (56.5 cm)	22-1/4" (56.5 cm)	22-1/4" (56.5 cm)
Notch Width (K)	5/16" (0.8 cm)	5/16" (0.8 cm)	5/16" (0.8 cm)
Cutout Width (L)	29-7/8" (75.9 cm)	35-3/4" (90.8 cm)	47-7/8" (121.6 cm)

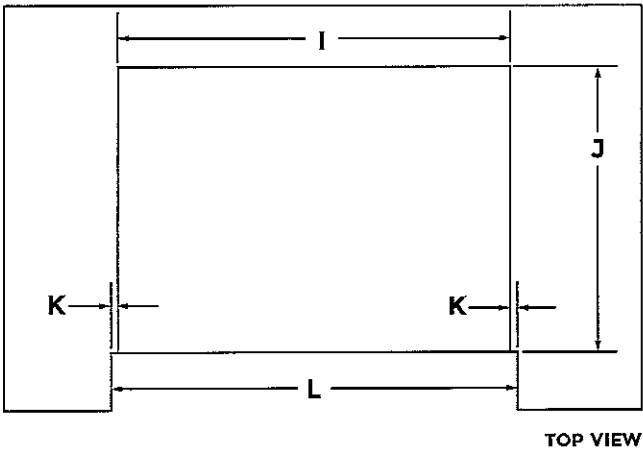

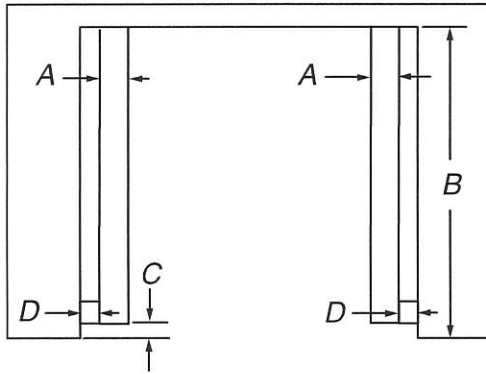

Top View

27" (68.6 cm) models

- A. 1/2" x 2" (1.3 cm x 5.1 cm) spacer the entire depth of the cutout*
- B. 25" (63.5 cm) depth of cutout
- C. 1 1/8" (3.5 cm) recess from front of cabinet
- D. 11/16" (1.7 cm) side cleat*

30" (76.2 cm) models

- A. 1/2" x 2" (1.3 cm x 5.1 cm) spacer the entire depth of the cutout*
- B. 25" (63.5 cm) depth of cutout
- C. 1 1/2" (3.5 cm) recess from front of cabinet
- D. 11/16" (1.7 cm) side cleat*

* Cleats and spacers must be recessed 1 3/8" (3.5 cm) from the front of the cabinet.

Electrical Requirements

If codes permit and a separate ground wire is used, it is recommended that a qualified electrical installer determine that the ground path and the wire gauge are in accordance with local codes.

Check with a qualified electrical installer if you are not sure the oven is properly grounded.

This oven must be connected to a grounded metal, permanent wiring system.

Be sure that the electrical connection and wire size are adequate and in conformance with the National Electrical Code, ANSI/NFPA 70-latest edition or CSA Standards C22.1-94, Canadian Electrical Code, Part 1 and C22.2 No. O-M91-latest edition, and all local codes and ordinances.

A copy of the above code standards can be obtained from:

National Fire Protection Association
1 Batterymarch Park
Quincy, MA 02169-7471

CSA International
8501 East Pleasant Valley Road
Cleveland, OH 44131-5575

Electrical Connection

To properly install your oven, you must determine the type of electrical connection you will be using and follow the instructions provided for it here.

- Oven must be connected to the proper electrical voltage, amperage, and frequency as specified on the model/serial/rating plate. See the following illustration.

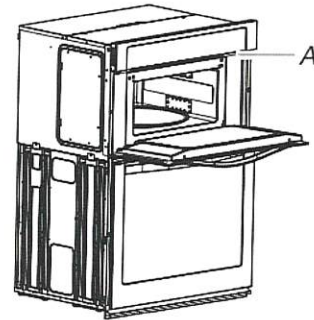

A. Model/serial/rating plate

- Models rated from 7.3 to 9.6 kW at 240 V (6.3 to 8.3 kW at 208 V) require a separate 40 A circuit. Models rated from 4.9 to 7.2 kW at 240 V (4.3 to 6.2 kW at 208 V) require a separate 30 A circuit. Models rated at 4.8 kW and below at 240 V (4.2 kW and below at 208 V) require a separate 20 A circuit.
- A circuit breaker is recommended.
- Connect directly to the fused disconnect (or circuit breaker box) through flexible, armored or nonmetallic sheathed, copper cable (with grounding wire). See the "Make Electrical Connection" section.
- Flexible conduit from the oven should be connected directly to the junction box.
- Do not cut the conduit. The length of conduit provided is for serviceability of the oven.
- A UL listed or CSA approved conduit connector must be provided.
- If the house has aluminum wiring, follow the procedure below: Connect the aluminum wiring using special connectors and/or tools designed and UL listed for joining copper to aluminum. Follow the electrical connector manufacturer's recommended procedure. Aluminum/copper connection must conform with local codes and industry accepted wiring practices. Be sure that the electrical connection and wire size are adequate and in conformance with the National Electrical Code, ANSI/NFPA 70-latest edition or CSA Standards C22.1-94, Canadian Electrical Code, Part 1 and C22.2 No. O-M91-latest edition, and all local codes and ordinances. A copy of the above code standards can be obtained from: National Fire Protection Association 1 Batterymarch Park Quincy, MA 02169-7471 CSA International 8501 East Pleasant Valley Road Cleveland, OH 44131-5575.

Cabinet Dimensions — Built-in Microwave/Oven Combination

Standard Installation

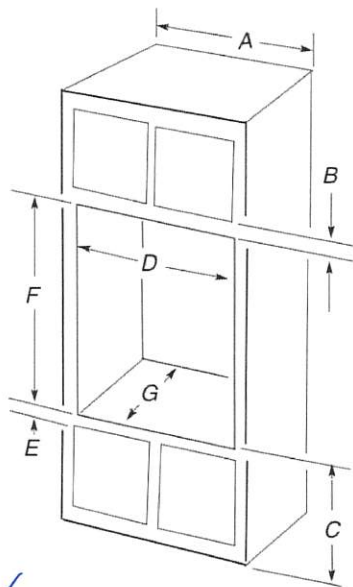

27" (68.6 cm) models

- A. 27" (68.6 cm) minimum cabinet width
- B. 2¹/₄" (5.7 cm) top of cutout to bottom of upper cabinet door
- C. 19¹/₄" (48.9 cm) bottom of cutout to floor is recommended.
7"-19¹/₄" (17.8-48.9 cm) bottom of cutout to floor is acceptable.
- D. 25¹/₂" minimum (64.8 cm) cutout width
- E. 1¹/₂" (3.8 cm) minimum bottom of cutout to top of cabinet door
- F. 41⁵/₁₆" (105 cm)* recommended cutout height
- G. 24" (60.7 cm) cutout depth

* 30" (76.2 cm) models

- A. 30" (76.2 cm) minimum cabinet width
- B. 2¹/₄" (5.7 cm) top of cutout to bottom of upper cabinet door
- C. 19¹/₄" (48.9 cm) bottom of cutout to floor is recommended.
7"-19¹/₄" (17.8-48.9 cm) bottom of cutout to floor is acceptable.
- D. 28¹/₂" (72.4 cm) minimum cutout width
- E. 1¹/₂" (3.8 cm) minimum bottom of cutout to top of cabinet door
- F. 41⁵/₁₆" (105 cm)* recommended cutout height
- G. 24" (60.7 cm) cutout depth

***NOTE:** The cutout height can be between 41¹/₈" (104.5 cm) and 41¹/₂" (105.6 cm) for microwave/oven combination.

Flush Installation

A 25" (63.5 cm) minimum cutout depth is required.

These dimensions will result in a 1/4" (6 mm) reveal on the top, a 1/4" (6 mm) reveal on the sides, and a 1/8" (3 mm) reveal on the bottom of the wall oven.

The front face of the cleats and platform will be visible and should be treated as a finished surface.

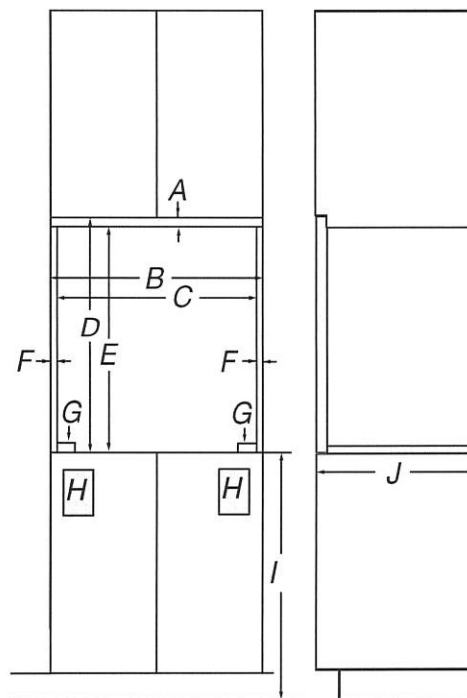

Front View

Side View

27" (68.6 cm) models

- A. 5/8" (1.6 cm) top cleat*
- B. 27¹/₄" (69.2 cm) minimum width of flush inset cutout
- C. 25⁷/₈" (65.7 cm) minimum width of opening
- D. 43¹/₂" (110 cm) minimum height of flush inset cutout
- E. 42¹/₂" (107.9 cm) recommended cutout height
- F. 11/16" (1.7 cm) side cleat*
- G. 1/2" x 2" (1.3 cm x 5.1 cm) spacer the entire depth of the cutout*
- H. Recommended junction box location
- I. 4⁵/₈" - 19¹/₄" (11.7 - 48.9 cm) bottom of cutout to floor
- J. 25" (63.5 cm) minimum depth of cutout

30" (76.2 cm) models

- A. 5/8" (1.6 cm) top cleat*
- B. 30¹/₄" (76.8 cm) minimum width of flush inset cutout
- C. 28⁷/₈" (73.3 cm) minimum width of opening
- D. 43¹/₈" (110 cm) minimum height of flush inset cutout
- E. 42¹/₂" (107.9 cm) recommended cutout height
- F. 11/16" (1.7 cm) side cleat*
- G. 1/2" x 2" (1.3 cm x 5.1 cm) spacer the entire depth of the cutout*
- H. Recommended junction box location
- I. 4⁵/₈" - 19¹/₄" (11.7 - 48.9 cm) bottom of cutout to floor
- J. 25" (63.5 cm) minimum depth of cutout

* Cleats and spacers must be recessed 1³/₈" (3.5 cm) from the front of the cabinet.

36" FULLY INTEGRATED FRENCH DOOR REFRIGERATOR

(BASE UNIT REQUIRES SUITE-COORDINATING PANEL KIT OR CUSTOM PANELS AND HANDLES)JF36NXXFXDE – 35 $\frac{3}{4}$ " x 83 $\frac{1}{8}$ " x 24" (without door/handles)

PRODUCT DIMENSIONS

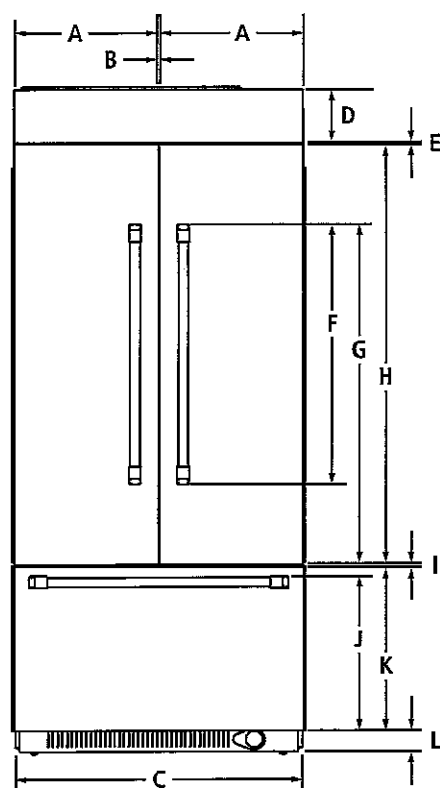

FRONT VIEW

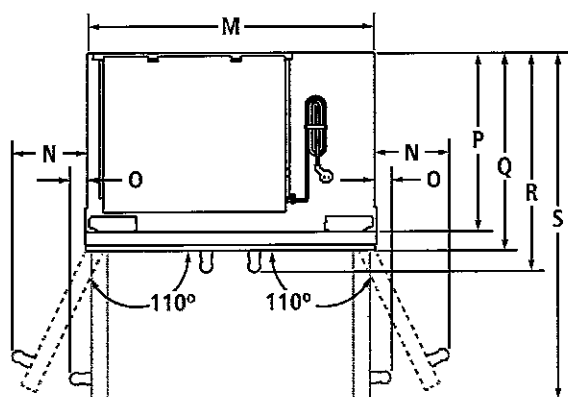

TOP VIEW

MODEL #		JF36NXXFXDE	
		in	cm
A	Width of each door	17 $\frac{5}{8}$	44.8
B	Space between doors	$\frac{1}{8}$	0.3
C	Overall width	35 $\frac{3}{4}$	90.8
D	Height of top grille and bracket	6 $\frac{1}{2}$	16.5
E	Space between doors and top grille	$\frac{3}{8}$	0.8
F	Height of door handles		
	Pro-Style® Stainless	32 $\frac{3}{8}$	82.2
	Euro-Style Stainless	37 $\frac{7}{8}$	96.0
G	Height to top of door handles		
	Pro-Style® Stainless	42 $\frac{3}{8}$	107.6
	Euro-Style Stainless	44 $\frac{7}{8}$	114.0
H	Height of doors	52 $\frac{3}{8}$	133.0
I	Space between doors and drawer	$\frac{1}{8}$	0.3
J	Height to top of drawer handle		
	Pro-Style® Stainless	19 $\frac{3}{8}$	49.2
	Euro-Style Stainless	19 $\frac{1}{4}$	48.7
K	Height of drawer	20 $\frac{1}{2}$	52.1
L	Height of bottom grille	3	7.6
M	Width of recessed refrigerator	35	88.9
N	Width from side of refrigerator to handle – door fully open 110°		
	Pro-Style® Stainless	7	17.8
	Euro-Style Stainless	6 $\frac{1}{2}$	16.5
O	Width from side of refrigerator to handle – door open 90°		
	Pro-Style® Stainless	2	5.1
	Euro-Style Stainless	1 $\frac{1}{2}$	3.9
P	Depth without door panel kit	24	61.0
Q	Depth with doors		
	Pro-Style® Stainless panel kit	24 $\frac{3}{4}$	62.9
	Euro-Style Stainless panel kit	24 $\frac{3}{4}$	62.9
	Custom panel ($\frac{3}{4}$ "/1.9 cm)	24 $\frac{3}{4}$	62.9
R	Depth with handles		
	Pro-Style® Stainless	27 $\frac{3}{8}$	69.5
	Euro-Style Stainless	26 $\frac{7}{8}$	68.3
S	Depth with doors open 90°	41	104.1

IMPORTANT: Dimensional specifications are provided for planning purposes only.

Do not make any cutouts based on this information. Refer to the Installation or Use & Care Guide before selecting cabinetry, verifying electrical/gas connections, making cutouts or beginning installation.

All Jenn-Air® appliances are appropriately UL, CUL or CSA approved.

36" FULLY INTEGRATED FRENCH DOOR REFRIGERATOR

(BASE UNIT REQUIRES SUITE-COORDINATING PANEL KIT OR CUSTOM PANELS AND HANDLES)

JF36NFXDE – 35¾" x 83⅞" x 24" (without door/handles)

DIMENSIONS AS INSTALLED

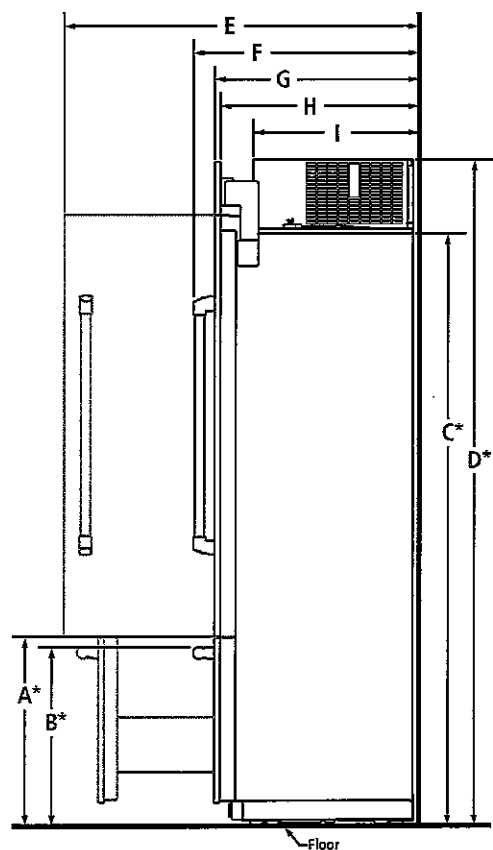

SIDE VIEW

MODEL #		JF36NFXDE	
		in	cm
A*	Height to top of drawer (min.)	23½	59.7
	Height to top of drawer handle (min.)		
B*	Pro-Style® Stainless	22¾	56.8
	Euro-Style Stainless	22¼	56.3
C*	Height to top of doors (min.)	74¾	188.9
D*	Height to top of grille and bracket (min.)	83⅞	211.1
E	Depth with door open 90° (min.)	41	104.1
	Depth with handles (min.)		
F	Pro-Style® Stainless	27¾	69.5
	Euro-Style Stainless	26⅞	68.3
G	Depth with doors (min.)		
	Pro-Style® Stainless panel kit	24¾	62.9
	Euro-Style Stainless panel kit	24¾	62.9
	Custom panel (¾"/1.9 cm)	24¾	62.9
H	Depth without door panel kit (min.)	24	61.0
I	Depth of compressor (min.)	19⅞	50.5

*Add 1¼" (3.2 cm) to the height dimension when leveling legs are fully extended.

IMPORTANT: Dimensional specifications are provided for planning purposes only.

Do not make any cutouts based on this information. Refer to the Installation or Use & Care Guide before selecting cabinetry, verifying electrical/gas connections, making cutouts or beginning installation.

All Jenn-Air® appliances are appropriately UL, CUL or CSA approved.

36" FULLY INTEGRATED FRENCH DOOR REFRIGERATOR

(BASE UNIT REQUIRES SUITE-COORDINATING PANEL KIT OR CUSTOM PANELS AND HANDLES)

JF36NXFXDE – 35 $\frac{3}{4}$ " x 83 $\frac{1}{8}$ " x 24" (without door/handles)

3 STYLES FOR DOOR PANEL INSTALLATION

STANDARD INTEGRATED GRILLE INSTALLATION

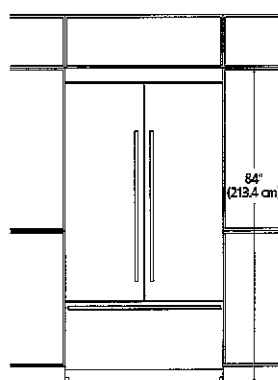

FRONT VIEW

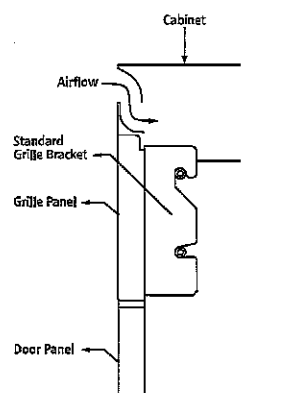
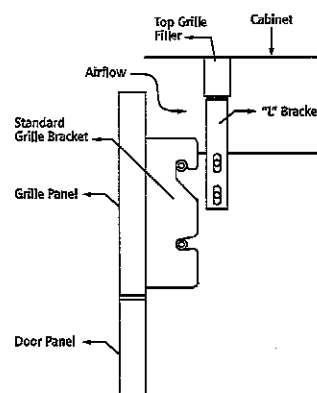
SIDE VIEW – STAINLESS STEEL
PANEL KIT

SIDE VIEW – CUSTOM PANEL

- Attach the standard custom grille with the standard grille bracket provided with the refrigerator.
- The standard grille panel height allows for an air gap critical to refrigerator performance.

FULLY INTEGRATED GRILLE INSTALLATION

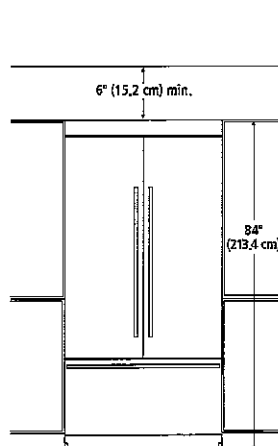
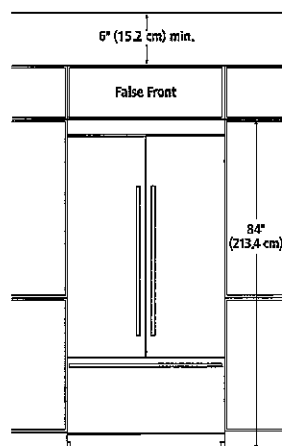
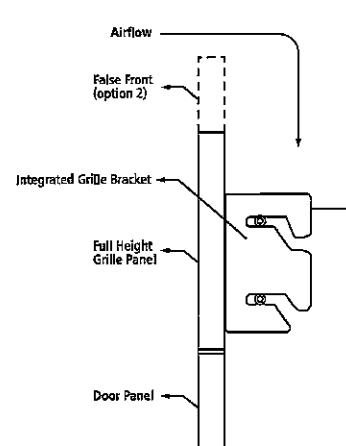
FRONT VIEW – OPEN TO CEILING
(OPTION 1)FRONT VIEW – FALSE FRONT
(OPTION 2)

SIDE VIEW – CUSTOM PANEL

- Attach the full-height grille with the integrated grille bracket provided with the refrigerator.
- Requires a minimum of 6" (15.2 cm) of open space above the refrigerator, which must not be blocked in any way, including soffits.

* ARMOIRE-STYLE INSTALLATION*

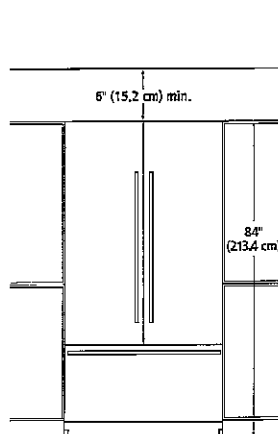
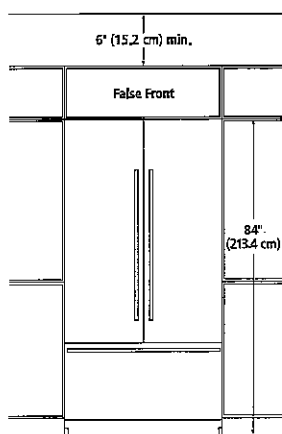
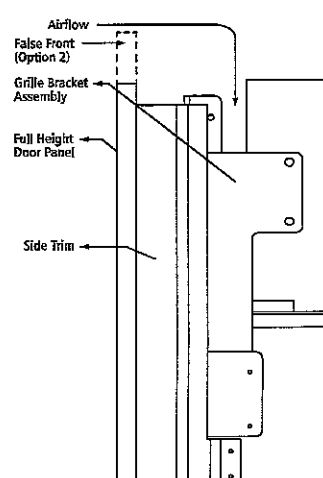
FRONT VIEW – OPEN TO CEILING
(OPTION 1)FRONT VIEW – FALSE FRONT
(OPTION 2)

SIDE VIEW – CUSTOM PANEL

- Attach the grille bracket assembly and grille panel provided in the armoire-style panel kit.
- Requires a minimum of 6" (15.2 cm) of open space above the refrigerator, which must not be blocked in any way, including soffits.

* Refer to the Armoire Kit installation instructions for additional dimensions and installation details.

IMPORTANT: Dimensional specifications are provided for planning purposes only.

Do not make any cutouts based on this information. Refer to the Installation or Use & Care Guide before selecting cabinetry, verifying electrical/gas connections, making cutouts or beginning installation. All Jenn-Air® appliances are appropriately UL, CUL or CSA approved.

36" FULLY INTEGRATED FRENCH DOOR REFRIGERATOR

(BASE UNIT REQUIRES SUITE-COORDINATING PANEL KIT OR CUSTOM PANELS AND HANDLES)

JF36NXFXDE – 35¾" x 83⅛" x 24" (without door/handles)

OPENING/CLEARANCE DIMENSIONS

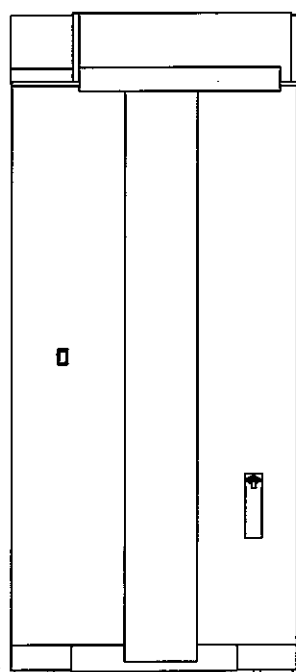
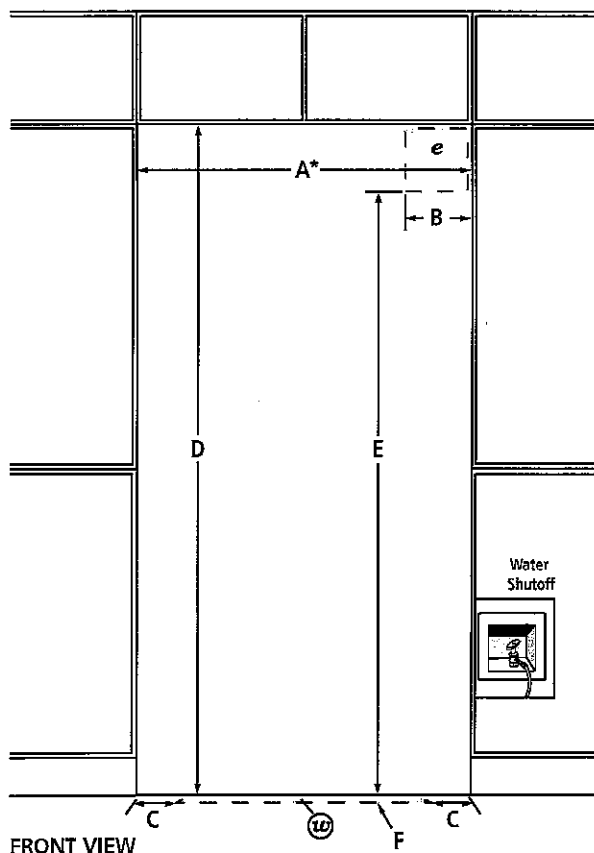

MODEL #		JF36NXFXDE	
		in	cm
A*	Width (min.)	36	91.4
B	Width of recommended electrical location	4	10.2
C	Distance from side of cabinet to recommended water connection location	6	15.2
D	Height (min.)	84	213.4
E	Height to recommended electrical location	77	195.6
F	Depth of recommended water connection location (max.)	1	2.5
e	Recommended electrical connection location		
w	Recommended water connection location		

*Minimum width must extend behind the face of the cabinet for at least 2" (5.1 cm).

ELECTRICAL REQUIREMENTS

115 volt, 60 Hz, AC only, 15- or 20-amp fused, grounded circuit is required. A dedicated circuit is recommended. Use an outlet that cannot be turned off by a switch. Do not use an extension cord.

WATER PRESSURE REQUIREMENTS

A cold water supply with water pressure between 30 and 120 psi (207 and 827 kPa) is required to operate the ice maker. Call a licensed, qualified plumber with any questions about the water pressure.

Reverse Osmosis Water Supply

IMPORTANT: The pressure of the water coming out of a reverse osmosis system going to the water inlet valve of the refrigerator needs to be between 30 and 120 psi (207 and 827 kPa).

If a reverse osmosis water filtration system is connected to the cold water supply, the water pressure to the reverse osmosis system needs to be a minimum of 40 to 60 psi (276 to 414 kPa).

LOCATION REQUIREMENTS

Floor must be able to support refrigerator (more than 600 lb [272 kg]), door panels and contents of the refrigerator and must be at the same level as flooring in the room.

IMPORTANT: Dimensional specifications are provided for planning purposes only.

Do not make any cutouts based on this information. Refer to the Installation or Use & Care Guide before selecting cabinetry, verifying electrical/gas connections, making cutouts or beginning installation.

All Jenn-Air® appliances are appropriately UL, CUL or CSA approved.

INSTALLATION INSTRUCTIONS FOR CUSTOM PANEL UNDERCOUNTER DISHWASHER STAINLESS STEEL TUB

IMPORTANT: Before installing your dishwasher, please use this instruction sheet as a supplement to the installation instructions.

Custom Panel Models Only

Gather these additional tools and parts before starting attachment of the custom panel. Read and follow the instructions provided in this instruction sheet.

Additional Tools Needed:

- 3/32" drill bit
- Torx[†] T15 screwdriver

Additional Parts Supplied with Custom Panel Models:

- 4 – Plastic studs (attached to each other by runners)
- 4 – Short screws (10-16 hex-head screw)
- 4 – Long screws (8-18 Torx head screws)
- 1 – Template (located inside Use and Care Guide bag assembly)
- 1 – Instruction sheet (located inside Use and Care Guide bag assembly)

NOTE: The screws supplied are used for only 3/4" (19 mm) thick wooden panel. If the wooden panel is less than 3/4" (19 mm) thick, customer must purchase screws locally.

Make sure all these parts are included in the literature package.

If parts are not included, call 1-800-422-1230.

In Canada, call 1-800-807-6777.

Follow Steps Below:

A customer supplied door panel and handle (together) must weigh no more than 16 lbs (7.3 kg) and must be made to specific dimensions. It is recommended that a cabinetmaker cut the customer panel because of the precise dimensions needed.

NOTES:

- The handle for the custom panel is not included.
- All mounting hardware supplied is for a 3/4" (19 mm) thick wood panel. If a thinner wood panel or materials other than wood are used, it is the customer's responsibility to obtain the proper length screws and adjust the pilot holes accordingly.

⚠ WARNING

Excessive Weight Hazard

Use two or more people to move and install dishwasher.

Failure to do so can result in back or other injury.

Install Custom Panel

Custom panel dimensions

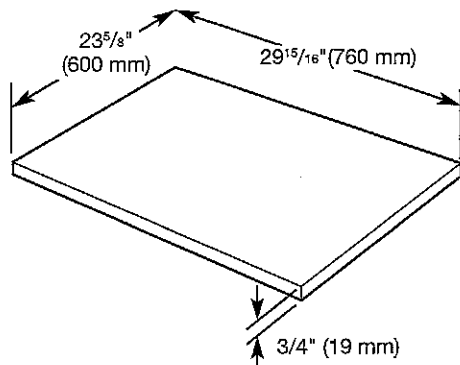

NOTE: Make sure that the custom panel is as per the recommended dimensions. Deviation from the dimensions may result in blockage of the vent duct outlet.

Stand dishwasher upright

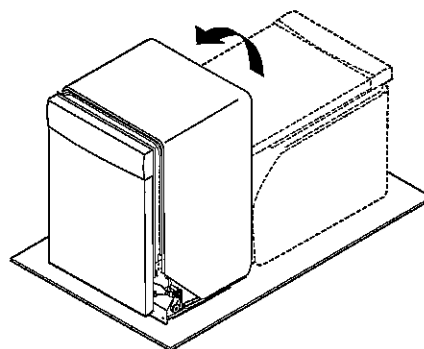

Using 2 or more people, stand the dishwasher up.

Installation Dimensions

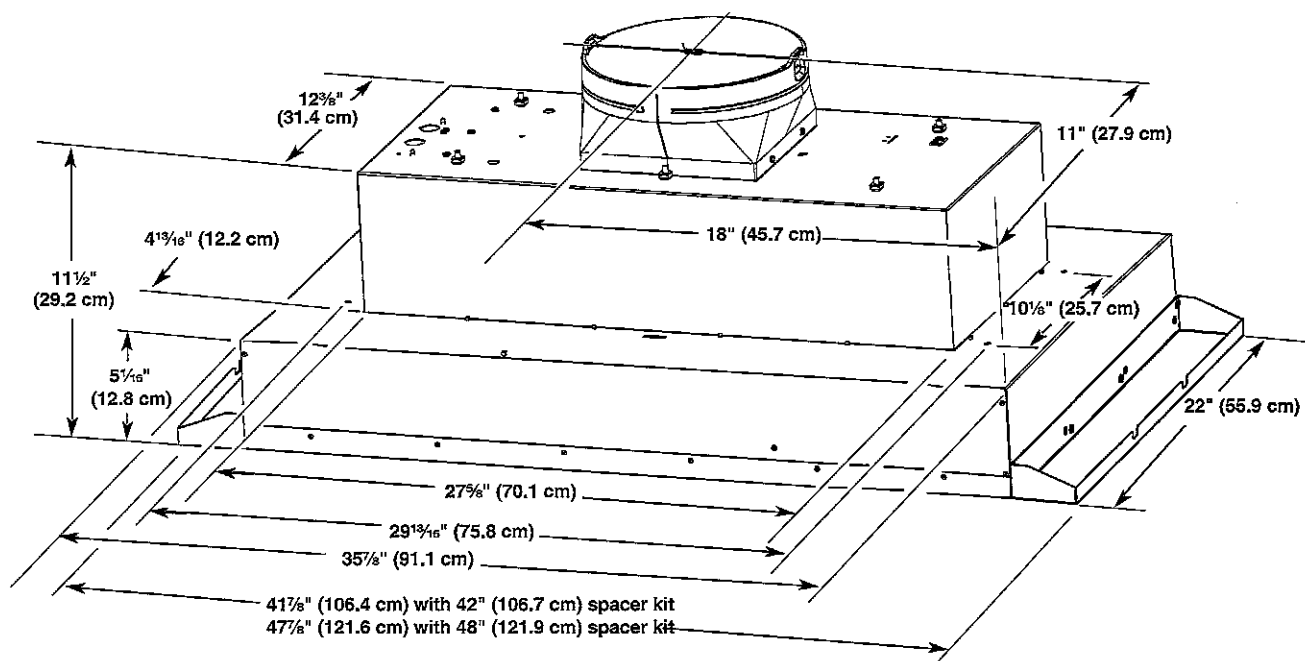

Venting Requirements

- Vent system must terminate to the outdoors.
- Do not terminate the vent system in an attic or other enclosed area.
- Do not use 4" (10.2 cm) laundry-type wall caps.
- Use metal vent only. Rigid metal vent is recommended. Plastic or metal foil vent is not recommended.
- The length of vent system and number of elbows should be kept to a minimum to provide efficient performance.

For the most efficient and quiet operation:

- Use no more than three 90° elbows.
- Make sure there is a minimum of 24" (61.0 cm) of straight vent between the elbows if more than 1 elbow is used.
- Do not install 2 elbows together.
- Use vent clamps to seal all joints in the vent system.
- Use caulking to seal exterior wall or roof opening around the cap.
- The size of the vent should be uniform.

Cold weather installations

An additional back draft damper should be installed to minimize backward cold air flow and a thermal break should be installed to minimize conduction of outside temperatures as part of the vent system. The damper should be on the cold air side of the thermal break.

The break should be as close as possible to where the vent system enters the heated portion of the house.

Makeup air

Local building codes may require the use of makeup air systems when using ventilation systems greater than specified CFM of air movement. The specified CFM varies from locale to locale. Consult your HVAC professional for specific requirements in your area.

Venting Methods

Typical Internal Blower Motor System Venting Installations

A 10" (25.4 cm) round vent system is needed for installation (not included). The hood exhaust opening is 10" (25.4 cm) round.

NOTE: Flexible vent is not recommended. Flexible vent creates back pressure and air turbulence that greatly reduce performance.

Vent system can terminate either through the roof or wall. To vent through the wall, a 90° elbow is needed.

Roof Venting

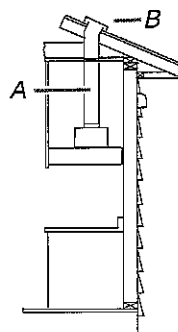

A. 10" (25.4 cm) round vent
B. Roof cap

Wall Venting

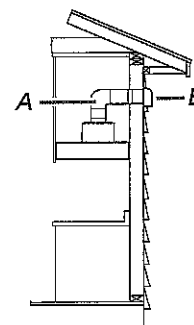

A. 10" (25.4 cm) round vent
B. Wall cap