



CONSTRUCTION SUMMARY

Lot: 24
Model: 42.03 A FORESTCREST
Project/Phase: Pine Valley Forevergreen / 1

APPLIANCES

Invoice	Qty.	Description
2877 17Aug21 NoCat	1	KITCHEN: APPLIANCE SPECIFICATIONS ATTACHED - SIGNED COPY

CERAMIC

Invoice	Qty.	Description
2607 05Aug21 NoCat	1	MASTER ENSUITE: SHOWER NICHE [SHAMPOO SHELF] - COMPLETE WITH MATCHING MARBLE JAMBS ON 4 SIDES, STANDARD TILE, APPROX. 12 X 18 INSTALLED VERTICALLY - SEE PLAN FOR LOCATION
2607 05Aug21 NoCat	1	**CUSTOM LAYOUT** SWITCH ENSUITE 2 TUB AND ENSUITE 4 SHOWER - ENSUITE 2 TO HAVE FRAMELESS SHOWER, ENSUITE 4 TO HAVE TUB
2607 05Aug21 NoCat	1	MASTER ENSUITE: RELOCATE STANDARD FREE-STANDING TUB TO BE CENTERED WITH REAR WINDOW - INSTALL HIS AND HERS VANITIES - RELOCATE DOOR TO MASTER ENSUITE TO ACCOMMODATE
2607 05Aug21 NoCat	1	**CUSTOM LAYOUT** BEDROOM 2: INSTALL 4-PC ENSUITE IN BEDROOM 2, INTO 'HERS WIC', AS PER ATTACHED DRAWINGS INCLUDED IN APS
2877 32 17Aug21	1	MUD ROOM: TILE, FLOOR , LEVEL 1 - 12x24" LAID IN STRAIGHT STACKED PATTERN. SEE PLAN FOR DIRECTION
2877 51 17Aug21	1	MASTER ENSUITE: TILE, WALL, LEVEL 5 - 12x24" LAID IN HORIZONTAL, STACKED PATTERN.
2877 37 17Aug21	1	MASTER ENSUITE: TILE, FLOOR , LEVEL 5 - 12x24" LAID IN STRAIGHT, STACKED PATTERN. SEE PLAN FOR DIRECTION
2877 45 17Aug21	1	MASTER ENSUITE: TILE, SHOWER FLOOR, LEVEL 4 - HEX
2877 48 17Aug21	1	ENSUITE 2: TILE, WALL, LEVEL 2 - 8X20" LAID IN HORIZONTAL STACKED PATTERN.
2877 48 17Aug21	1	ENSUITE 3: TILE, WALL, LEVEL 2 - 8X20" LAID IN HORIZONTAL STACKED PATTERN.
2877 48 17Aug21	1	ENSUITE 4: TILE, WALL, LEVEL 2 - 8X20" LAID IN HORIZONTAL STACKED PATTERN.



CONSTRUCTION SUMMARY

Lot: 24
Model: 42.03 A FORESTCREST
Project/Phase: Pine Valley Forevergreen / 1

CERAMIC

Invoice	Qty.	Description
2877 48 17Aug21	1	ENSUITE 5: TILE, WALL, LEVEL 2 - 8X20" LAID IN HORIZONTAL STACKED PATTERN.
2877 17Aug21 NoCat	4	ENSUITE 2/ ENSUITE 3/ ENSUITE 4/ ENSUITE 5: ADD TILE TO CEILING OF TUB OR SHOWER - UPGRADE 2 SAME AS WALL TILE
2877 32 17Aug21	1	ENSUITE 4: TILE, FLOOR , LEVEL 1 - 12X24" LAID IN STRAIGHT, STACKED PATTERN. SEE PLAN FOR TILE DIRECTION
2877 37 17Aug21	1	POWDER ROOM: TILE, FLOOR , LEVEL 5 - 12X24" LAID IN STRAIGHT, STACKED PATTERN. SEE PLAN FOR TILE DIRECTION ***INCLUDES UPGRADED GROUT***
2877 17Aug21 NoCat	1	KITCHEN/BREAKFAST/SERVERY: VINTAGE SERIES, 5" WHITE OAK, NSS ENGINEERED HARDWOOD, 3/4" THK, SCULPTED TEXTURE, UVF FINISH - LEVEL 4 KITCHEN/BREAKFAST/SERVERY: DO NOT SUPPLY / INSTALL CERAMIC - CREDIT
2877 17Aug21 NoCat	1	ENSUITE 2/ ENSUITE 3/ ENSUITE 5: SHOWER NICHE [SHAMPOO SHELF] - COMPLETE WITH MATCHING MARBLE JAMBS ON 4 SIDES, STANDARD TILE, APPROX. 12 X 18 INSTALLED VERTICALLY -
2877 17Aug21 NoCat	1	FOYER: VINTAGE SERIES, 5" WHITE OAK, NSS ENGINEERED HARDWOOD, 3/4" THK, SCULPTED TEXTURE, UVF FINISH - LEVEL 4 FOYER: DO NOT SUPPLY / INSTALL CERAMIC - CREDIT



CONSTRUCTION SUMMARY

Lot: 24
Model: 42.03 A FORESTCREST
Project/Phase: Pine Valley Forevergreen / 1

DRYWALL

Invoice	Qty.	Description
2607 72,351 05Aug21 **	4	BASEMENT WINDOWS - UPGRADE BASEMENT WINDOW SIZE TO 30 " X 24" - 8" FRAME
2607 101,930 05Aug21	1	GREAT ROOM: INSTALL BUILD-OUT DRYWALL BOX UP TO CEILING
2607 72,690 05Aug21 **	1	DELETE KITCHEN BULKHEAD, IF POSSIBLE, SITE APPROVAL REQUIRED
2607 05Aug21 NoCat	1	**CUSTOM LAYOUT** MASTER ENSUITE: INSTALL HALF WALL AT TOILET - SEE PLAN
2607 05Aug21 NoCat	1	STUDY: INSTALL OPTIONAL DOUBLE 8 FOOT HIGH FRENCH DOORS - SHAKER STYLE WITH CLEAR GLASS
2607 05Aug21 NoCat	1	GREAT ROOM: 60" IGNITE SERIES ELECTRIC FIREPLACE (XLF50), FLUSH MOUNT INSTALLATION, INCLUDES ELECTRICAL - SEE PLAN FOR APPROX. LOCATION
2607 05Aug21 NoCat	1	MASTER ENSUITE: SHOWER NICHE [SHAMPOO SHELF] - COMPLETE WITH MATCHING MARBLE JAMBS ON 4 SIDES, STANDARD TILE, APPROX. 12 X 18 INSTALLED VERTICALLY - SEE PLAN FOR LOCATION
2607 05Aug21 ** NoCat	1	DELETE KITCHEN BULKHEAD, IF POSSIBLE, SITE APPROVAL REQUIRED
2607 05Aug21 ** NoCat	1	DELETE KITCHEN BULKHEAD, IF POSSIBLE, SITE APPROVAL REQUIRED
2607 05Aug21 NoCat	1	**CUSTOM LAYOUT** SWITCH ENSUITE 2 TUB AND ENSUITE 4 SHOWER - ENSUITE 2 TO HAVE FRAMELESS SHOWER, ENSUITE 4 TO HAVE TUB
2607 05Aug21 NoCat	1	KITCHEN/BREAKFAST: INSTALL 8 FOOT HIGH GARDEN DOOR INCLUDING SIDE LITE IN LIEU OF STANDARD
2607 05Aug21 NoCat	1	**CUSTOM LAYOUT** DELETED STANDARD TRIMMED ARCH AND NIB WALLS BETWEEN FOYER AND MAIN HALL
2607 05Aug21 NoCat	1	THRU OUT 2ND FLOOR: INCREASE HEIGHT OF DOOR TO 8FT SECOND FLOOR - PER DOOR



CONSTRUCTION SUMMARY

Lot: 24
Model: 42.03 A FORESTCREST
Project/Phase: Pine Valley Forevergreen / 1

DRYWALL

Invoice	Qty.	Description
2607 05Aug21 NoCat	1	**CUSTOM LAYOUT** UPPER HALL/BEDROOM 4: MOVE ENTRANCE TO BEDROOM 4 AS PER ATTACHED DRAWINGS - INSTALL ADDITIONAL FULL HEIGHT WALLS TO ACCOMMODATE ENSUITE 4 TO BECOME MAIN BATH OFF UPPER HALL
2607 05Aug21 NoCat	1	**CUSTOM LAYOUT** LINEN CLOSET/BEDROOM 2: DELETE DOOR TO LINEN CLOSET AND INSTALL FULL WALL AT UPPER HALL - ENLARGE BEDROOM 2 CLOSET TO ACCOMMODATE REVISION
2607 05Aug21 NoCat	1	** DELETE STANDARD FRONT EXTERIOR COACH LIGHT**
2607 05Aug21 NoCat	1	**CUSTOM LAYOUT** BEDROOM 2: INSTALL 4-PC ENSUITE IN BEDROOM 2, INTO 'HERS WIC', AS PER ATTACHED DRAWINGS INCLUDED IN APS
2607 05Aug21 NoCat	1	**CUSTOM LAYOUT** MUD ROOM: DELETE WALLS, PASSAGE DOOR, AND STANDARD SHELVING/RODS AS PER ATTACHED DRAWINGS
2607 05Aug21 NoCat	1	**CUSTOM LAYOUT** MAIN HALL: DELETE BARREL VAULT ARCHWAY AND INSTALL A STANDARD ARCHWAY
2877 17Aug21 NoCat	1	ENSUITE 2/ ENSUITE 3/ ENSUITE 5: SHOWER NICHE [SHAMPOO SHELF] - COMPLETE WITH MATCHING MARBLE JAMBS ON 4 SIDES, STANDARD TILE, APPROX. 12 X 18 INSTALLED VERTICALLY -



CONSTRUCTION SUMMARY

Lot: 24
Model: 42.03 A FORESTCREST
Project/Phase: Pine Valley Forevergreen / 1

ELECTRICAL

Invoice	Qty.	Description
2607 72,351 05Aug21 **	4	BASEMENT WINDOWS - UPGRADE BASEMENT WINDOW SIZE TO 30 " X 24" - 8" FRAME
2607 72,268 05Aug21	2	BASEMENT: INTERIOR WALL OUTLET: 110V WALL INTERIOR RECEPTACLE ON EXISTING CIRCUIT - SEE PLAN FOR APPROX. LOCATION
2607 72,280 05Aug21	1	FRONT EXTERIOR: INSTALL A CAPPED CEILING LIGHT FIXTURE ON EXISTING SWITCH - APPROX. CENTRE ON CEILING OF PORTICO
2607 72,294 05Aug21	1	FRONT EXTERIOR: EXTERIOR RECEPTACLE: ADDITIONAL EXTERIOR GFI RECEPTACLE WITH COVER AND SWITCH FOR HOLIDAY LIGHTS - APPROX. LOCATION IN CORNER OF LOWER SOFFIT ABOVE GARAGE DOOR, SEE PLAN
2607 72,280 05Aug21	1	POWDER ROOM: INSTALL A CAPPED CEILING LIGHT FIXTURE APPROX. CENTRE ON CEILING ON EXISTING SWITCH DELETE STANDARD VANITY LIGHT FIXTURE
2607 72,280 05Aug21	1	LIVING ROOM: INSTALL A CAPPED CEILING LIGHT FIXTURE APPROX. CENTRE ON CEILING WITH SEPARATE SWITCH
2607 72,281 05Aug21	1	GREAT ROOM: INTERIOR WALL OUTLET: ADDITIONAL 110V WALL INTERIOR RECEPTACLE ON EXISTING CIRCUIT FOR WALL MOUNTED TV - APPROX. 66" A.F.F.
2607 72,268 05Aug21	1	KITCHEN: INTERIOR WALL OUTLET: 110V WALL INTERIOR RECEPTACLE ON EXISTING CIRCUIT - FOR FUTURE FRIDGE/FREEZER
2607 72,665 05Aug21	2	KITCHEN: 240V WALL RECEPTACLE ON SEPARATE CIRCUIT FOR BUILT-INS. - APPROX. LOCATION AS PER ATTACHED DRAWINGS
2607 72,273 05Aug21	1	KITCHEN: 110V WALL RECEPTACLE ON SEPARATE CIRCUIT - GAS FIRED APPLIANCE - FOR AUX. EQUIPMENT - NOT A STOVE PLUG
2607 72,289 05Aug21	6	KITCHEN: 4" E/S LED INTERIOR POT LIGHT - GROUND FLOOR - EACH - INCLUDES ONE SWITCH INCLUDED IN APS
2607 72,307 05Aug21	1	KITCHEN: FIXTURE: RELOCATE STANDARD CEILING MOUNT FIXTURE TO APPROX. CENTRE ON CEILING ABOVE ISLAND
2607 72,280 05Aug21	1	KITCHEN: INSTALL ADDITIONAL CAPPED CEILING FIXTURE ON EXISTING SWITCH - APPROX. CENTRE ON CEILING ABOVE ISLAND



CONSTRUCTION SUMMARY

Lot: 24
Model: 42.03 A FORESTCREST
Project/Phase: Pine Valley Forevergreen / 1

ELECTRICAL

Invoice	Qty.	Description
2607 72,307 05Aug21	1	UPPER HALL: FIXTURE: RELOCATE STANDARD CEILING MOUNT FIXTURE TO APPROX. CENTRE ON CEILING AT OTB
2607 72,301 05Aug21	1	LAUNDRY ROOM: ADDITIONAL 50CFM BATHROOM EXHAUST FAN COMPLETE WITH SWITCH
2607 72,279 05Aug21	1	ENSUITE 4: SHOWER POT LIGHT: 6" RECESSED SHOWER POT LIGHT COMPLETE WITH SWITCH
2607 101,930 05Aug21	1	KITCHEN: ALL STANDARD OUTLETS AT COUNTER TO BE HIDDEN WITHIN UPPER CABINETRY
2607 101,930 05Aug21	1	** DELETE STANDARD FRONT EXTERIOR COACH LIGHT**
2607 05Aug21 NoCat	1	**CUSTOM LAYOUT** MASTER ENSUITE: INSTALL HALF WALL AT TOILET - SEE PLAN
2607 05Aug21 NoCat	1	STUDY: INSTALL OPTIONAL DOUBLE 8 FOOT HIGH FRENCH DOORS - SHAKER STYLE WITH CLEAR GLASS
2607 05Aug21 NoCat	1	KITCHEN: LED LIGHT BUNDLE INCLUDING CABINETRY LIGHT VALANCE
2607 05Aug21 NoCat	1	**CUSTOM LAYOUT** SWITCH ENSUITE 2 TUB AND ENSUITE 4 SHOWER - ENSUITE 2 TO HAVE FRAMELESS SHOWER, ENSUITE 4 TO HAVE TUB
2607 05Aug21 NoCat	1	KITCHEN/BREAKFAST: INSTALL 8 FOOT HIGH GARDEN DOOR INCLUDING SIDE LITE IN LIEU OF STANDARD
2607 05Aug21 NoCat	1	THRU OUT 2ND FLOOR: INCREASE HEIGHT OF DOOR TO 8FT SECOND FLOOR - PER DOOR
2607 05Aug21 NoCat	1	**CUSTOM LAYOUT** UPPER HALL/BEDROOM 4: MOVE ENTRANCE TO BEDROOM 4 AS PER ATTACHED DRAWINGS - INSTALL ADDITIONAL FULL HEIGHT WALLS TO ACCOMMODATE ENSUITE 4 TO BECOME MAIN BATH OFF UPPER HALL
2607 05Aug21 NoCat	1	PINE VALLEY MODEL 42.03 FORESTCREST ELEV A - 9 FOOT BASEMENT CEILING HEIGHT IN LIEU OF STANDARD 8 FOOT CEILING. INCLUDED IN APS



CONSTRUCTION SUMMARY

Lot: 24
Model: 42.03 A FORESTCREST
Project/Phase: Pine Valley Forevergreen / 1

ELECTRICAL

Invoice	Qty.	Description
2607 05Aug21 NoCat	1	**CUSTOM LAYOUT** BEDROOM 2: INSTALL 4-PC ENSUITE IN BEDROOM 2, INTO 'HERS WIC', AS PER ATTACHED DRAWINGS INCLUDED IN APS
2607 05Aug21 NoCat	1	**CUSTOM LAYOUT** BEDROOM 2: INSTALL 4-PC ENSUITE IN BEDROOM 2, INTO 'HERS WIC', AS PER ATTACHED DRAWINGS INCLUDED IN APS
2607 05Aug21 NoCat	1	**CUSTOM LAYOUT** MUD ROOM: DELETE WALLS, PASSAGE DOOR, AND STANDARD SHELVING/RODS AS PER ATTACHED DRAWINGS
2877 72,272 17Aug21	-1	**DELETE** 110V WALL RECEPTACLE ON SEPARATE CIRCUIT - FOR MICROWAVE - MICROWAVE NOT INCLUDED DELETE FROM P.E. 2607 - NOT REQUIRED
2877 17Aug21 NoCat	1	FYI - KITCHEN: ADD QUARTZ WATERFALL TO SIDES OF ISLAND (per leg) - LEVEL 5
2877 17Aug21 NoCat	1	KITCHEN: APPLIANCE SPECIFICATIONS ATTACHED - SIGNED COPY

EXTERIOR DOORS

Invoice	Qty.	Description
2607 72,357 05Aug21	1	KITCHEN/BREAKFAST: INSTALL 8 FOOT HIGH GARDEN DOOR INCLUDING SIDE LITE IN LIEU OF STANDARD

FIREPLACE

Invoice	Qty.	Description
2607 72,683 05Aug21	1	GREAT ROOM: 60" IGNITE SERIES ELECTRIC FIREPLACE (XLF50), FLUSH MOUNT INSTALLATION, INCLUDES ELECTRICAL - SEE PLAN FOR APPROX. LOCATION

FORMING

Invoice	Qty.	Description
2607 72,208 05Aug21	1	PINE VALLEY MODEL 42.03 FORESTCREST ELEV A - 9 FOOT BASEMENT CEILING HEIGHT IN LIEU OF STANDARD 8 FOOT CEILING. INCLUDED IN APS



CONSTRUCTION SUMMARY

Lot: 24
Model: 42.03 A FORESTCREST
Project/Phase: Pine Valley Forevergreen / 1

FRAMING

Invoice	Qty.	Description
2607 05Aug21 NoCat	1	**CUSTOM LAYOUT** MASTER ENSUITE: INSTALL HALF WALL AT TOILET - SEE PLAN
2607 72,631 05Aug21	1	MASTER ENSUITE: SHOWER NICHE [SHAMPOO SHELF] - COMPLETE WITH MATCHING MARBLE JAMBS ON 4 SIDES, STANDARD TILE, APPROX. 12 X 18 INSTALLED VERTICALLY - SEE PLAN FOR LOCATION
2607 101,930 05Aug21	1	**CUSTOM LAYOUT** SWITCH ENSUITE 2 TUB AND ENSUITE 4 SHOWER - ENSUITE 2 TO HAVE FRAMELESS SHOWER, ENSUITE 4 TO HAVE TUB
2607 101,930 05Aug21	1	**CUSTOM LAYOUT** DELETED STANDARD TRIMMED ARCH AND NIB WALLS BETWEEN FOYER AND MAIN HALL
2607 101,930 05Aug21	1	**CUSTOM LAYOUT** UPPER HALL/BEDROOM 4: MOVE ENTRANCE TO BEDROOM 4 AS PER ATTACHED DRAWINGS - INSTALL ADDITIONAL FULL HEIGHT WALLS TO ACCOMMODATE ENSUITE 4 TO BECOME MAIN BATH OFF UPPER HALL
2607 101,930 05Aug21	1	**CUSTOM LAYOUT** LINEN CLOSET/BEDROOM 2: DELETE DOOR TO LINEN CLOSET AND INSTALL FULL WALL AT UPPER HALL - ENLARGE BEDROOM 2 CLOSET TO ACCOMMODATE REVISION
2607 05Aug21 NoCat	1	**CUSTOM LAYOUT** BEDROOM 2: INSTALL 4-PC ENSUITE IN BEDROOM 2, INTO 'HERS WIC', AS PER ATTACHED DRAWINGS INCLUDED IN APS
2607 05Aug21 NoCat	1	**CUSTOM LAYOUT** MUD ROOM: DELETE WALLS, PASSAGE DOOR, AND STANDARD SHELVING/RODS AS PER ATTACHED DRAWINGS INCLUDED IN APS
2607 05Aug21 NoCat	1	**CUSTOM LAYOUT** MAIN HALL: DELETE BARREL VAULT ARCHWAY AND INSTALL A STANDARD ARCHWAY INCLUDED IN APS
2607 05Aug21 NoCat	1	FRONT EXTERIOR: INSTALL A CAPPED CEILING LIGHT FIXTURE ON EXISTING SWITCH - APPROX. CENTRE ON CEILING OF PORTICO
2607 05Aug21 NoCat	1	STUDY: INSTALL OPTIONAL DOUBLE 8 FOOT HIGH FRENCH DOORS - SHAKER STYLE WITH CLEAR GLASS
2607 05Aug21 NoCat	1	GREAT ROOM: 60" IGNITE SERIES ELECTRIC FIREPLACE (XLF50), FLUSH MOUNT INSTALLATION, INCLUDES ELECTRICAL - SEE PLAN FOR APPROX. LOCATION
2607 05Aug21 NoCat	1	GREAT ROOM: INSTALL BUILD-OUT DRYWALL BOX UP TO CEILING



CONSTRUCTION SUMMARY

Lot: 24
Model: 42.03 A FORESTCREST
Project/Phase: Pine Valley Forevergreen / 1

FRAMING

Invoice	Qty.	Description
2607 05Aug21 NoCat	1	KITCHEN/BREAKFAST: INSTALL 8 FOOT HIGH GARDEN DOOR INCLUDING SIDE LITE IN LIEU OF STANDARD
2607 05Aug21 NoCat	1	THRU OUT 2ND FLOOR: INCREASE HEIGHT OF DOOR TO 8FT SECOND FLOOR - PER DOOR
2607 05Aug21 NoCat	1	** DELETE STANDARD FRONT EXTERIOR COACH LIGHT**
2877 72,631 17Aug21	3	ENSUITE 2/ ENSUITE 3/ ENSUITE 5: SHOWER NICHE [SHAMPOO SHELF] - COMPLETE WITH MATCHING MARBLE JAMBS ON 4 SIDES, STANDARD TILE, APPROX. 12 X 18 INSTALLED VERTICALLY -

GLASS AND MIRROR

Invoice	Qty.	Description
2607 05Aug21 NoCat	1	**CUSTOM LAYOUT** SWITCH ENSUITE 2 TUB AND ENSUITE 4 SHOWER - ENSUITE 2 TO HAVE FRAMELESS SHOWER, ENSUITE 4 TO HAVE TUB
2607 05Aug21 NoCat	1	**CUSTOM LAYOUT** BEDROOM 2: INSTALL 4-PC ENSUITE IN BEDROOM 2, INTO 'HERS WIC', AS PER ATTACHED DRAWINGS INCLUDED IN APS
2877 17Aug21 NoCat	1	MASTER ENSUITE: UPGRADE SHOWER DOOR HANDLE - CHROME
2877 17Aug21 NoCat	1	THRU OUT: PLEASE DO NOT SUPPLY/INSTALL MIRRORS



CONSTRUCTION SUMMARY

Lot: 24
Model: 42.03 A FORESTCREST
Project/Phase: Pine Valley Forevergreen / 1

GRANITE MARBLE QUARTZ

Invoice	Qty.	Description
2607 05Aug21 NoCat	1	**CUSTOM LAYOUT** SWITCH ENSUITE 2 TUB AND ENSUITE 4 SHOWER - ENSUITE 2 TO HAVE FRAMELESS SHOWER, ENSUITE 4 TO HAVE TUB
2607 05Aug21 NoCat	1	**CUSTOM LAYOUT** BEDROOM 2: INSTALL 4-PC ENSUITE IN BEDROOM 2, INTO 'HERS WIC', AS PER ATTACHED DRAWINGS INCLUDED IN APS
2877 17Aug21 NoCat	1	KITCHEN: UPGRADE QUARTZ COUNTERTOP - 2-TONE: PERIMETER + SERVERY: LEVEL 2 ISLAND: LEVEL 5
2877 17Aug21 NoCat	1	KITCHEN: ADD QUARTZ WATERFALL TO SIDES OF ISLAND (per leg) - LEVEL 5
2877 101,930 17Aug21	2	MASTER ENSUITE: QUARTZ COUNTER UPGRADE 2
2877 101,930 17Aug21	1	POWDER ROOM: QUARTZ COUNTER UPGRADE 5
2877 17Aug21 NoCat	3	ENSUITE 2/ ENSUITE 4/ ENSUITE 5: UPGRADE 2 QUARTZ COUNTER
2877 17Aug21 NoCat	1	ENSUITE 3: UPGRADE 2 QUARTZ COUNTER
2877 17Aug21 NoCat	1	KITCHEN: UPGRADE COUNTERTOP THICKNESS TO 4CM MITRED - INCLUDES AT WATERFALL LEGS

HARDWOOD

Invoice	Qty.	Description
2877 7 17Aug21	1	THRU OUT STANDARD AREAS - MAIN HALL/ LIVING/ STUDY/ GREAT ROOM/ DINING ROOM/ UPPER HALL/ MASTER BEDROOM/ BEDROOM 2/ BEDROOM 3/ BEDROOM 4/ BEDROOM 5 - VINTAGE SERIES, 5" WHITE OAK, NSS ENGINEERED HARDWOOD, 3/4" THK, SCULPTED TEXTURE, UVF FINISH - LEVEL 4
2877 7 17Aug21	1	KITCHEN/BREAKFAST/SERVERY: VINTAGE SERIES, 5" WHITE OAK, NSS ENGINEERED HARDWOOD, 3/4" THK, SCULPTED TEXTURE, UVF FINISH - LEVEL 4
2877 7 17Aug21	1	FOYER: VINTAGE SERIES, 5" WHITE OAK, NSS ENGINEERED HARDWOOD, 3/4" THK, SCULPTED TEXTURE, UVF FINISH - LEVEL 4



CONSTRUCTION SUMMARY

Lot: 24
Model: 42.03 A FORESTCREST
Project/Phase: Pine Valley Forevergreen / 1

HVAC

Invoice	Qty.	Description
2607 72,224 05Aug21	1	KITCHEN: GAS LINE ROUGH-IN - MAIN FLOOR FOR APPLIANCE - SEE PLAN FOR APPROX. LOCATION FINAL LOCATION, ORIENTATION, AND CONNECTION TO BE COMPLETED BY A LICENSED GAS FITTER AND ARRANGED BY THE HOMEOWNER AFTER CLOSING AT THEIR OWN EXPENSE AND WARRANTY
2607 72,217 05Aug21	1	KITCHEN: UPGRADE TO 8" DUCT (EXTERIOR WALL) IN LIEU OF STANDARD OFFERING
2607 72,690 05Aug21 **	1	DELETE KITCHEN BULKHEAD, IF POSSIBLE, SITE APPROVAL REQUIRED
2607 05Aug21 NoCat	1	GREAT ROOM: 60" IGNITE SERIES ELECTRIC FIREPLACE (XLF50), FLUSH MOUNT INSTALLATION, INCLUDES ELECTRICAL - SEE PLAN FOR APPROX. LOCATION
2607 05Aug21 NoCat	1	DELETE KITCHEN BULKHEAD, IF POSSIBLE, SITE APPROVAL REQUIRED
2607 05Aug21 ** NoCat	1	DELETE KITCHEN BULKHEAD, IF POSSIBLE, SITE APPROVAL REQUIRED
2607 05Aug21 NoCat	1	PINE VALLEY MODEL 42.03 FORESTCREST ELEV A - 9 FOOT BASEMENT CEILING HEIGHT IN LIEU OF STANDARD 8 FOOT CEILING. INCLUDED IN APS
2607 05Aug21 NoCat	1	**CUSTOM LAYOUT** BEDROOM 2: INSTALL 4-PC ENSUITE IN BEDROOM 2, INTO 'HERS WIC', AS PER ATTACHED DRAWINGS INCLUDED IN APS



CONSTRUCTION SUMMARY

Lot: 24
Model: 42.03 A FORESTCREST
Project/Phase: Pine Valley Forevergreen / 1

INTERIOR TRIM AND DOORS

Invoice	Qty.	Description
2607 72,647 05Aug21	1	STUDY: INSTALL OPTIONAL DOUBLE 8 FOOT HIGH FRENCH DOORS - SHAKER STYLE WITH CLEAR GLASS
2607 72,644 05Aug21	18	THRU OUT 2ND FLOOR: INCREASE HEIGHT OF DOOR TO 8FT SECOND FLOOR - PER DOOR
2607 05Aug21 NoCat	1	**CUSTOM LAYOUT** MASTER ENSUITE: INSTALL HALF WALL AT TOILET - SEE PLAN
2607 05Aug21 NoCat	1	GREAT ROOM: 60" IGNITE SERIES ELECTRIC FIREPLACE (XLF50), FLUSH MOUNT INSTALLATION, INCLUDES ELECTRICAL - SEE PLAN FOR APPROX. LOCATION
2607 05Aug21 NoCat	1	KITCHEN/BREAKFAST: INSTALL 8 FOOT HIGH GARDEN DOOR INCLUDING SIDE LITE IN LIEU OF STANDARD
2607 05Aug21 NoCat	1	**CUSTOM LAYOUT** UPPER HALL/BEDROOM 4: MOVE ENTRANCE TO BEDROOM 4 AS PER ATTACHED DRAWINGS - INSTALL ADDITIONAL FULL HEIGHT WALLS TO ACCOMMODATE ENSUITE 4 TO BECOME MAIN BATH OFF UPPER HALL
2607 05Aug21 NoCat	1	**CUSTOM LAYOUT** LINEN CLOSET/BEDROOM 2: DELETE DOOR TO LINEN CLOSET AND INSTALL FULL WALL AT UPPER HALL - ENLARGE BEDROOM 2 CLOSET TO ACCOMMODATE REVISION
2607 05Aug21 NoCat	1	PINE VALLEY MODEL 42.03 FORESTCREST ELEV A - 9 FOOT BASEMENT CEILING HEIGHT IN LIEU OF STANDARD 8 FOOT CEILING. INCLUDED IN APS
2607 05Aug21 NoCat	1	**CUSTOM LAYOUT** BEDROOM 2: INSTALL 4-PC ENSUITE IN BEDROOM 2, INTO 'HERS WIC', AS PER ATTACHED DRAWINGS INCLUDED IN APS
2607 05Aug21 NoCat	1	**CUSTOM LAYOUT** MUD ROOM: DELETE WALLS, PASSAGE DOOR, AND STANDARD SHELVING/RODS AS PER ATTACHED DRAWINGS
2877 153,812 17Aug21	1	THRU OUT: HALIFAX LEVER, IRON BLACK INTERIOR DOOR HARDWARE UPGRADE
2877 155,893 17Aug21	1	THRU OUT: ADD FOR HINGES 3X3 SQUARE FLAT TIP THROUGHOUT UPGRADE
2877 153,410 17Aug21	1	THRU OUT: UPGRADE 3 1/2" STEP BEVEL CASING, 7 1/4" BASE BOARD UPGRADE



CONSTRUCTION SUMMARY

Lot: 24

Model: 42.03 A FORESTCREST

Project/Phase: Pine Valley Forevergreen / 1

INTERIOR TRIM AND DOORS

Invoice	Qty.	Description
2877 155,389 17Aug21	1	THRU OUT: UPGRADE INTERIOR DOORS TO LINCOLN PARK, OPT. 5 BED PLAN UPGRADE



CONSTRUCTION SUMMARY

Lot: 24
Model: 42.03 A FORESTCREST
Project/Phase: Pine Valley Forevergreen / 1

KITCHEN AND BATH CABINETRY

Invoice	Qty.	Description
2607 72,690 05Aug21 **	1	DELETE KITCHEN BULKHEAD, IF POSSIBLE, SITE APPROVAL REQUIRED
2607 101,930 05Aug21	1	KITCHEN: INSTALL CROWN MOULDING AND FURRING PANEL TO CEILING (10' CEILING, NO BULKHEAD)
2607 101,930 05Aug21	1	KITCHEN: LED LIGHT BUNDLE INCLUDING CABINETRY LIGHT VALANCE
2607 05Aug21 ** NoCat	1	DELETE KITCHEN BULKHEAD, IF POSSIBLE, SITE APPROVAL REQUIRED
2607 05Aug21 ** NoCat	1	DELETE KITCHEN BULKHEAD, IF POSSIBLE, SITE APPROVAL REQUIRED
2607 05Aug21 NoCat	1	**CUSTOM LAYOUT** SWITCH ENSUITE 2 TUB AND ENSUITE 4 SHOWER - ENSUITE 2 TO HAVE FRAMELESS SHOWER, ENSUITE 4 TO HAVE TUB
2607 05Aug21 NoCat	1	MASTER ENSUITE: RELOCATE STANDARD FREE-STANDING TUB TO BE CENTERED WITH REAR WINDOW - INSTALL HIS AND HERS VANITIES - RELOCATE DOOR TO MASTER ENSUITE TO ACCOMMODATE
2607 05Aug21 NoCat	1	**CUSTOM LAYOUT** BEDROOM 2: INSTALL 4-PC ENSUITE IN BEDROOM 2, INTO 'HERS WIC', AS PER ATTACHED DRAWINGS INCLUDED IN APS
2877 17Aug21 NoCat	1	THRU OUT: SEE ATTACHED CABINETRY SCHEDULE
2877 17Aug21 NoCat	1	KITCHEN: APPLIANCE SPECIFICATIONS ATTACHED - SIGNED COPY
2981 31May22 NoCat	1	KITCHEN: ADD APPLIANCE PULLS FOR FRIDGE/FREEZER ** TO BE DRILLED AND INSTALLED ON SITE - COMFIRMED WITH ADAM
2981 31May22 NoCat	1	**NOTE** PLEASE INSTALL SAME SIZE HARDWARE ON SPICE PULL OUTS (AS OTHER CABINETS), BUT INSTALL VERTICALLY ** TO BE DRILLED AND INSTALLED ON SITE - COMFIRMED WITH ADAM



CONSTRUCTION SUMMARY

Lot: 24
Model: 42.03 A FORESTCREST
Project/Phase: Pine Valley Forevergreen / 1

MASONRY

Invoice	Qty.	Description
2607 05Aug21 NoCat	1	KITCHEN/BREAKFAST: INSTALL 8 FOOT HIGH GARDEN DOOR INCLUDING SIDE LITE IN LIEU OF STANDARD
2607 05Aug21 NoCat	1	** DELETE STANDARD FRONT EXTERIOR COACH LIGHT**

NETWORK AND WIRING

Invoice	Qty.	Description
2607 72,259 05Aug21	1	GREAT ROOM: CONDUIT PIPE - FOR WALL MOUNT TV - APPROX. 66" A.F.F. THRU BASEMENT, TERMINATE AT STD OUTLET
2607 72,258 05Aug21	1	GREAT ROOM: ADDITIONAL CAT6 ETHERNET OUTLET - SEE PLAN FOR APPROX. LOCATION
2607 72,258 05Aug21	1	STUDY: ADDITIONAL CAT6 ETHERNET OUTLET - SEE PLAN FOR APPROX. LOCATION
2607 72,258 05Aug21	1	BEDROOM 4: ADDITIONAL CAT6 ETHERNET OUTLET - SEE PLAN FOR APPROX. LOCATION
2607 72,258 05Aug21	1	MASTER BEDROOM: ADDITIONAL CAT6 ETHERNET OUTLET - SEE PLAN FOR APPROX. LOCATION



CONSTRUCTION SUMMARY

Lot: 24
Model: 42.03 A FORESTCREST
Project/Phase: Pine Valley Forevergreen / 1

PAINT

Invoice	Qty.	Description
2607 05Aug21 NoCat	1	**CUSTOM LAYOUT** MASTER ENSUITE: INSTALL HALF WALL AT TOILET - SEE PLAN
2607 05Aug21 NoCat	1	STUDY: INSTALL OPTIONAL DOUBLE 8 FOOT HIGH FRENCH DOORS - SHAKER STYLE WITH CLEAR GLASS
2607 05Aug21 NoCat	1	GREAT ROOM: 60" IGNITE SERIES ELECTRIC FIREPLACE (XLF50), FLUSH MOUNT INSTALLATION, INCLUDES ELECTRICAL - SEE PLAN FOR APPROX. LOCATION
2607 05Aug21 NoCat	1	GREAT ROOM: INSTALL BUILD-OUT DRYWALL BOX UP TO CEILING
2607 05Aug21 NoCat	1	**CUSTOM LAYOUT** SWITCH ENSUITE 2 TUB AND ENSUITE 4 SHOWER - ENSUITE 2 TO HAVE FRAMELESS SHOWER, ENSUITE 4 TO HAVE TUB
2607 05Aug21 NoCat	1	KITCHEN/BREAKFAST: INSTALL 8 FOOT HIGH GARDEN DOOR INCLUDING SIDE LITE IN LIEU OF STANDARD
2607 05Aug21 NoCat	1	**CUSTOM LAYOUT** DELETED STANDARD TRIMMED ARCH AND NIB WALLS BETWEEN FOYER AND MAIN HALL
2607 05Aug21 NoCat	1	THRU OUT 2ND FLOOR: INCREASE HEIGHT OF DOOR TO 8FT SECOND FLOOR - PER DOOR
2607 05Aug21 NoCat	1	**CUSTOM LAYOUT** UPPER HALL/BEDROOM 4: MOVE ENTRANCE TO BEDROOM 4 AS PER ATTACHED DRAWINGS - INSTALL ADDITIONAL FULL HEIGHT WALLS TO ACCOMMODATE ENSUITE 4 TO BECOME MAIN BATH OFF UPPER HALL
2607 05Aug21 NoCat	1	**CUSTOM LAYOUT** LINEN CLOSET/BEDROOM 2: DELETE DOOR TO LINEN CLOSET AND INSTALL FULL WALL AT UPPER HALL - ENLARGE BEDROOM 2 CLOSET TO ACCOMMODATE REVISION
2607 05Aug21 NoCat	1	**CUSTOM LAYOUT** BEDROOM 2: INSTALL 4-PC ENSUITE IN BEDROOM 2, INTO 'HERS WIC', AS PER ATTACHED DRAWINGS INCLUDED IN APS
2607 05Aug21 NoCat	1	**CUSTOM LAYOUT** MUD ROOM: DELETE WALLS, PASSAGE DOOR, AND STANDARD SHELVING/RODS AS PER ATTACHED DRAWINGS
2607 05Aug21 NoCat	1	**CUSTOM LAYOUT** MAIN HALL: DELETE BARREL VAULT ARCHWAY AND INSTALL A STANDARD ARCHWAY



CONSTRUCTION SUMMARY

Lot: 24
Model: 42.03 A FORESTCREST
Project/Phase: Pine Valley Forevergreen / 1

PAINT

Invoice	Qty.	Description
2877 17Aug21 NoCat	2	MAIN STAIRS 2ND FLOOR TO BASEMENT: STAIN STAIRS AND LANDINGS WILL NOT MATCH HARDWOOD IN COLOUR, SPECIES, OR TEXTURE
2877 100,352 17Aug21	1	MAIN STAIRS: PAINT PICKETS WHITE - UPGRADE
2607 05Aug21 ** NoCat	1	DELETE KITCHEN BULKHEAD, IF POSSIBLE, SITE APPROVAL REQUIRED



CONSTRUCTION SUMMARY

Lot: 24
Model: 42.03 A FORESTCREST
Project/Phase: Pine Valley Forevergreen / 1

PLUMBING

Invoice	Qty.	Description
2607 72,332 05Aug21	1	KITCHEN: ROUGH-IN 1/4" COLD WATER LINE TO FRIDGE
2607 101,930 05Aug21	1	MASTER ENSUITE: RELOCATE STANDARD FREE-STANDING TUB TO BE CENTERED WITH REAR WINDOW - INSTALL HIS AND HERS VANITIES - RELOCATE DOOR TO MASTER ENSUITE TO ACCOMMODATE
2607 75,845 05Aug21	1	MASTER ENSUITE: UPGRADE SHOWER FAUCET TO MOEN 90 DEGREE TUB/SHOWER FAUCET WITH HANDSHOWER AND SLIDE BAR - CHROME
2607 75,845 05Aug21	1	MASTER ENSUITE: UPGRADE TO MOEN DOUX TWO HANDLE TUB FAUCET WITH HAND SHOWER - CHROME
2607 75,845 05Aug21	2	MASTER ENSUITE: UPGRADE VANITY FAUCET TO MOEN DOUX TWO HANDLE WIDESPREAD LAV FAUCET - CHROME
2607 05Aug21 NoCat	1	**CUSTOM LAYOUT** SWITCH ENSUITE 2 TUB AND ENSUITE 4 SHOWER - ENSUITE 2 TO HAVE FRAMELESS SHOWER, ENSUITE 4 TO HAVE TUB
2607 05Aug21 NoCat	1	PINE VALLEY MODEL 42.03 FORESTCREST ELEV A - 9 FOOT BASEMENT CEILING HEIGHT IN LIEU OF STANDARD 8 FOOT CEILING. INCLUDED IN APS
2607 05Aug21 NoCat	1	**CUSTOM LAYOUT** BEDROOM 2: INSTALL 4-PC ENSUITE IN BEDROOM 2, INTO 'HERS WIC', AS PER ATTACHED DRAWINGS INCLUDED IN APS
2877 17Aug21 NoCat	1	KITCHEN: UPGRADE SINK AND FAUCET + SERVERY: UPGRADE SINK AND FAUCET
2877 17Aug21 NoCat	1	POWDER ROOM: UPGRADE TOILET TO CONTRAC 'CILA' - WHITE



CONSTRUCTION SUMMARY

Lot: 24
Model: 42.03 A FORESTCREST
Project/Phase: Pine Valley Forevergreen / 1

STAIR AND RAILINGS

Invoice	Qty.	Description
2877 93,800 17Aug21	1	MAIN STAIRS: UPGRADE - EURONLINE (ALL PLAIN) PICKET, 3" HALF-ROUND W/V-GROOVE HANDRAIL, 3 1/2" ALL SQUARE POST WITH PYRAMID TOP POST CAP - PACKAGE A-2
2877 100,295 17Aug21	1	MAIN STAIRS: ADD FOR PAINT GRADE MATERIAL (PICKET ONLY) - UPG - PAINT GRADE

STAIRS AND RAILINGS

Invoice	Qty.	Description
2607 05Aug21 NoCat	1	PINE VALLEY MODEL 42.03 FORESTCREST ELEV A - 9 FOOT BASEMENT CEILING HEIGHT IN LIEU OF STANDARD 8 FOOT CEILING. INCLUDED IN APS

WINDOWS - BASEMENT

Invoice	Qty.	Description
2607 72,351 05Aug21 **	4	BASEMENT WINDOWS - UPGRADE BASEMENT WINDOW SIZE TO 30 " X 24" - 8" FRAME

PV - 24 Cabinetry Schedule

ROOM	DESCRIPTION	PRICE	QTY	TOTAL
KITCHEN	UPGRADE PERIMETER + SERVERY FROM SERIES 2 TO SERIES 5 - WILLIS OYSTER		1	
	ADD OPTIONAL SERVERY UPPERS - WILLIS OYSTER		1	
	RETURN TRIP FOR HARDWOOD IN KITCHEN		1	
	UPGRADE HARDWARE - BH-082-03		1	
	ADD VALANCE LIGHTING + HIDDEN RECEPTACLES BELOW UPPERS (BOX INSIDE UPPER CABINETS) (PURCHASED ON PE#2607)		1	
	ADJUST CABINETRY FOR 36" RANGETOP (N/C)		1	
	ADD BASE POTS AND PANS BELOW RANGETOP		1	
	ADD DECORATIVE HOOD CANOPY - RHS SQUARE		1	
	CONVERT STD BASE CABINETS TO BASE POTS AND PANS		2	
	CROWN AND FURRING TO CEILING (PURCHASED ON PE #2607)		1	
	DELETE STANDARD BANK OF 4 DRAWERS (N/C)		1	
	ADD TWO-BIN RECYCLE CENTRE		1	
	ADD DÉCOR PANELS FOR FRIDGE/FREEZER		1	
	ADD FLIP UPS ABOVE FRIDGE/FREEZER/WALL OVENS		1	
	CONVERT STD CABINETRY TO TALL DEEP BUILT IN OVEN UNIT WITH DRAWER BELOW		1	
	ADD DÉCOR PANEL FOR DISHWASHER		1	
	ADD SPICE PULLOUT		2	
	ADD FINISHED GABLE AT DISHWASHER		1	
ISLAND	UPGRADE ISLAND FROM SERIES 2 TO SERIES 6 - WILLIS DUSK		1	
	CONVERT STD BASE CABINETS TO BASE POTS AND PANS		1	
	ADD TOUCH LATCH HARDWARE TO REAR ISLAND		1	
	ADD FLUSH KICK PLATE TO REAR ISLAND		1	
POWDER ROOM	UPGRADE SERIES 2 TO SERIES 5 - MEDIO 6 CLAY		1	
	UPGRADE HARDWARE - BH-082-03		1	
	CONVERT STANDARD VANITY INTO FLOATING VANITY AND ADD RECESSED KICK TO COVER PLUMBING		1	
MASTER ENSUITE	UPGRADE SERIES 2 TO SERIES 5 - MEDIO 6 OYSTER		2	
	UPGRADE HARDWARE - BH-082-03		2	
	CONVERT STANDARD VANITY INTO DRAWERS		2	
	INCREASE VANITY TO COMFORT HEIGHT		2	
	ADD CUSTOM BUN FOOT		2	
ENSUITE 3	ADD BANK OF 4 DRAWERS		2	
CABINETRY TOTAL:				

HARDWARE TO BE INSTALLED: VERTICAL ON DOORS, HORIZONTAL ON DRAWERS, AND AT INSTALLERS DISCRETION

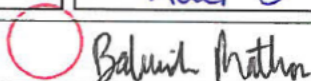
LOT #: 24	DATE: Aug 9 2021
SIGNATURE: 	
SIGNATURE:	

PV-24
 Aug 6, 2021

BM

**GOLDPARK HOMES
 PINE VALLEY
 VAUGHAN, ONTARIO
 MODEL: (4203) FORESTCREST**

SITE STANDARD: WHITE 3/4" EXTENSION
 SOFT-CLOSE DRAWERS & SOFT-CLOSE
 HINGES TO KITCHEN AREA

10' CEILING - 12"H COFFERED CEILING -
 M.H. = 102" + 3/4"H CONTEMPORARY
 MOLDING + 5 1/4"H FURRING RAIL
 + LARGE CORNICE MOLDING TO
 UNDERSIDE OF BOX

Revised
 Aug 18, 2021

*See
 attach-*

— Combo Oven w drawer below

Flush Kick.
 + T-Latch.

Decor Panel

* flip
 -ups.

* ~~Decor~~ Bulkhead.

* Crown + Furring
 to Ceiling

* Hand in Kitchen.

Waterfall
 Leg

PLUG

Waterfall Leg

Panel

24"
 D/W
 SPACE

Recycle

delete this cabinet

UPPERS
 on this wall
 only.

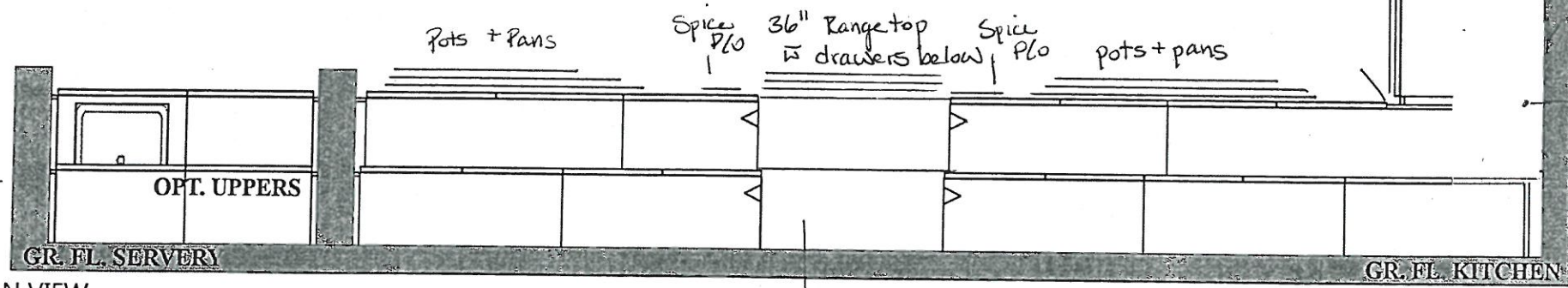
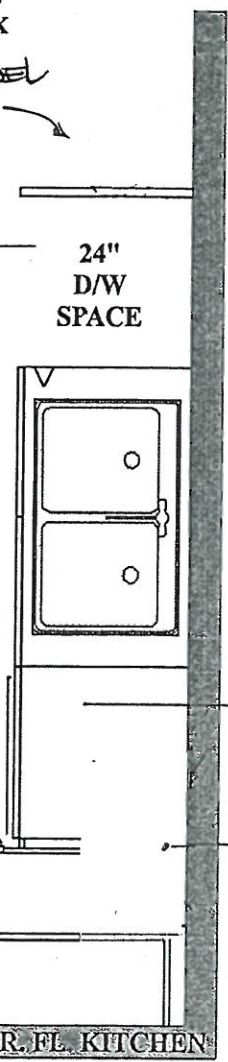
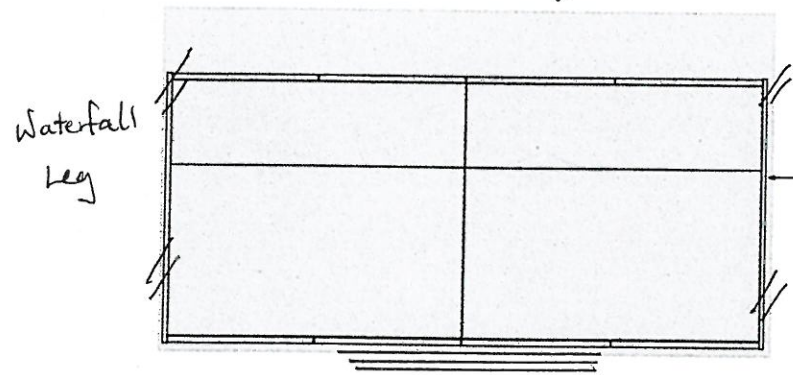
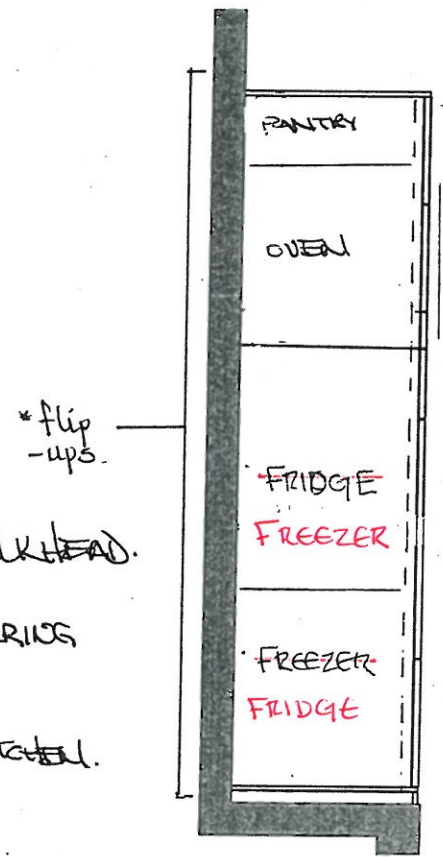

PLAN VIEW

RH Square Hoodfan Canopy

**GOLDPARK HOMES
PINE VALLEY
VAUGHAN, ONTARIO
MODEL: (4203 OPT.) FORESTCREST**

**SITE STANDARD: WHITE 3/4" EXTENSION
SOFT-CLOSE DRAWERS & STANDARD SLAM DOOR HINGES
TO VANITIES**

**ONE TOP DRAWER WHERE POSSIBLE THROUGHOUT EACH
VANITY, ONE BANK OF DRAWERS WHERE POSSIBLE
THROUGHOUT EACH MASTER ENSUITE VANITY**

PV-24
Aug 6, 2021
Aug 18, 2021



OPT. 5 BED 2ND FL. BED 5 BATH

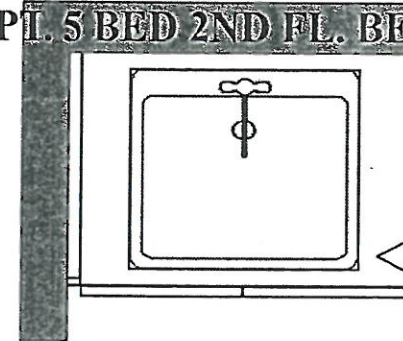

OPT. 2ND FL. HIS MASTER ENSUITE

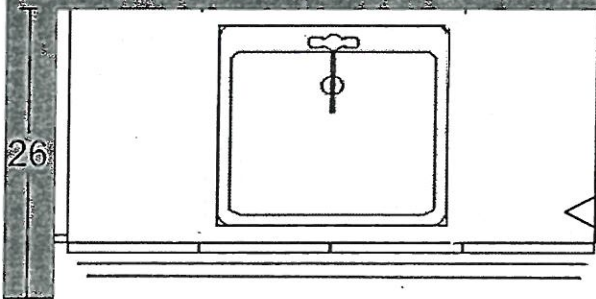

VANITIES ON
LEGS

OPT. 2ND FL. HER MASTER ENSUITE

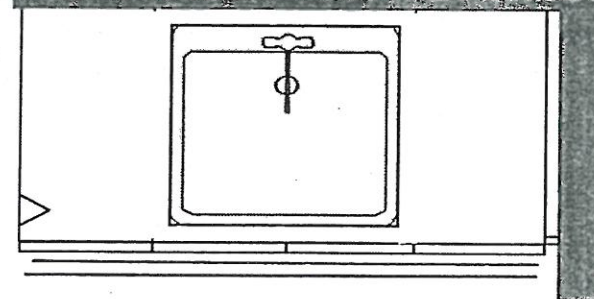

PLAN VIEW

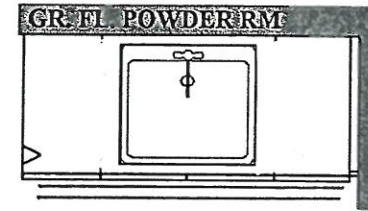
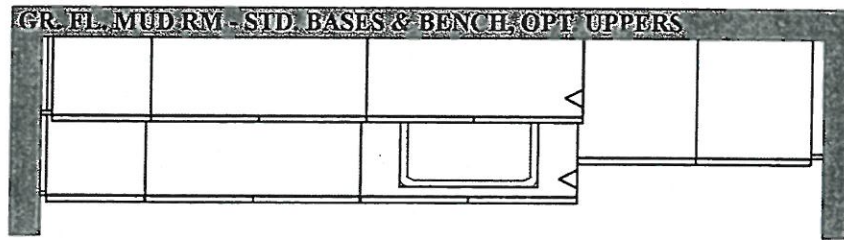

PV-24
 Aug 6, 2021
 Aug 18, 2021



**GOLDPARK HOMES
 PINE VALLEY
 VAUGHAN, ONTARIO
 MODEL: (4203) FORESTCREST**

**SITE STANDARD: WHITE 3/4" EXTENSION
 SOFT-CLOSE DRAWERS & STANDARD SLAM DOOR HINGES
 TO VANITIES**

**ONE TOP DRAWER WHERE POSSIBLE THROUGHOUT EACH
 VANITY, ONE BANK OF DRAWERS WHERE POSSIBLE
 THROUGHOUT EACH MASTER ENSUITE VANITY**

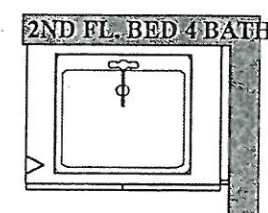
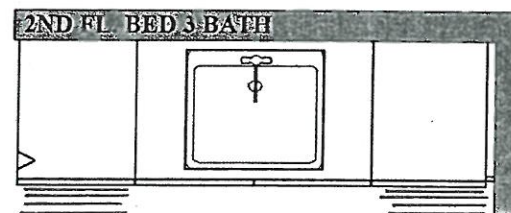
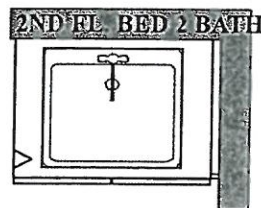
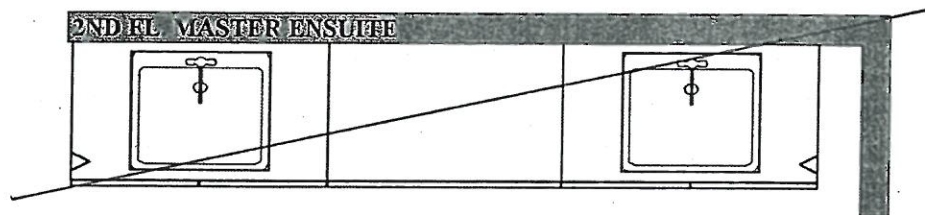
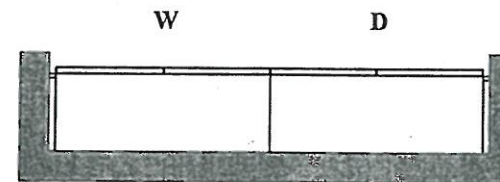
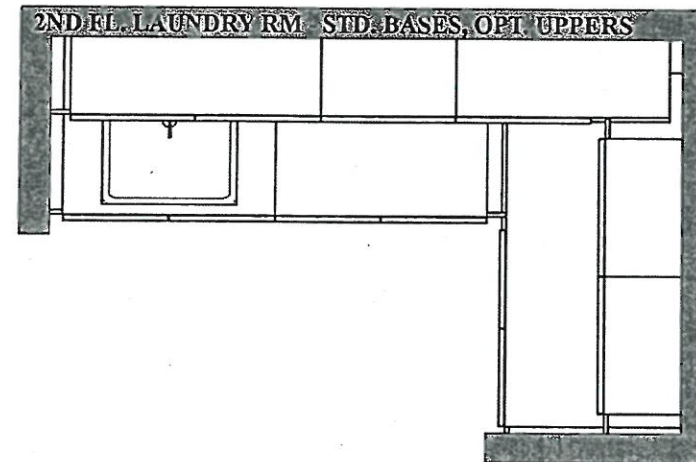

PLAN VIEW

GOLDPARK HOMES
PINE VALLEY
VAUGHAN, ONTARIO
MODEL: (4203) FORESTCREST

SITE STANDARD: WHITE 3/4" EXTENSION
SOFT-CLOSE DRAWERS & SOFT-CLOSE
HINGES TO KITCHEN AREA

10' CEILING - 12"H COFFERED CEILING -
M.H. = 102" + 3/4"H CONTEMPORARY
MOLDING + 5 1/4"H FURRING RAIL
+ LARGE CORNICE MOLDING TO
UNDERSIDE OF BOX

PV-24
Aug 6, 2021

Revised
Aug 18, 2021

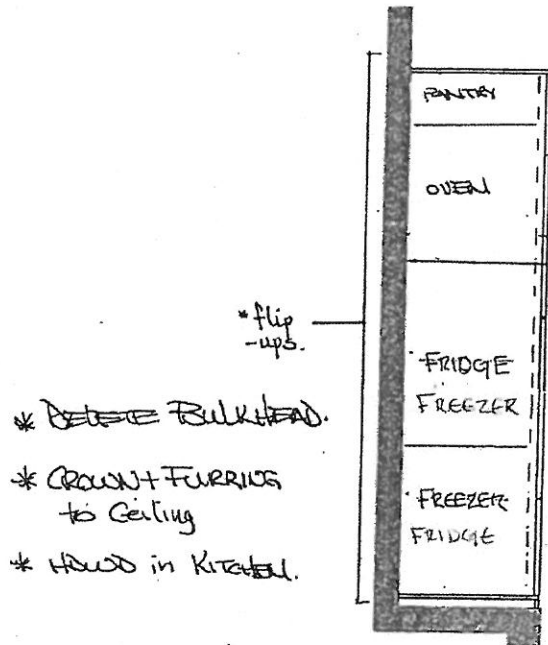

Combo Oven w/ drawer below

Flush Kick.
+ T-Latch.

Decor Panel

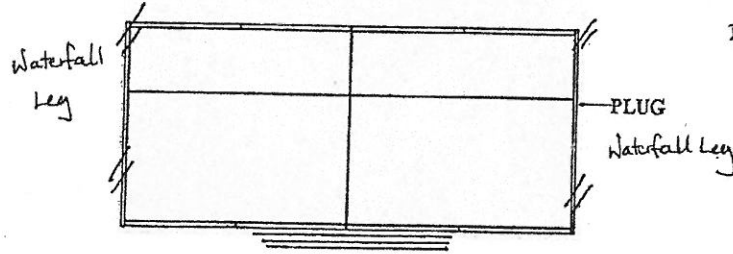

Panel - 24" D/W SPACE

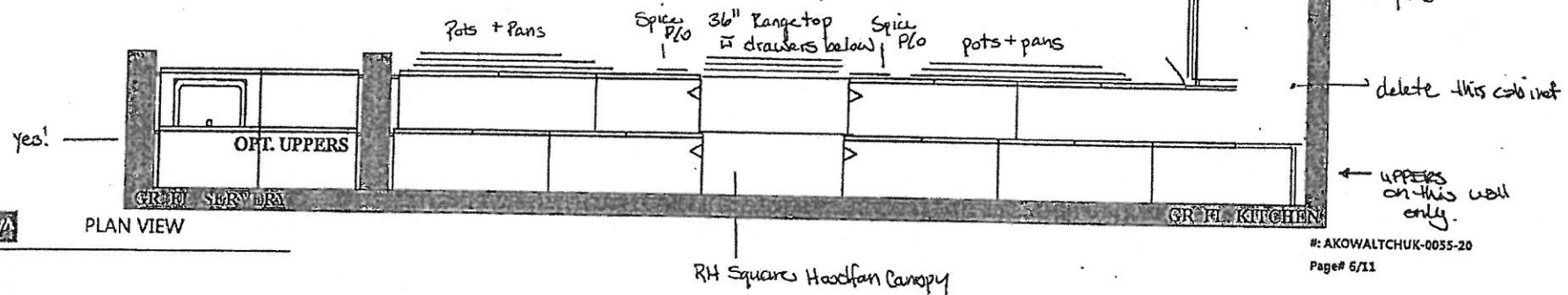

**GOLDPARK HOMES
PINE VALLEY
VAUGHAN, ONTARIO
MODEL: (4203 OPT.) FORESTCREST**

SITE STANDARD: WHITE 3/4" EXTENSION
SOFT-CLOSE DRAWERS & STANDARD SLAM DOOR HINGES
TO VANITIES

ONE TOP DRAWER WHERE POSSIBLE THROUGHOUT EACH
VANITY, ONE BANK OF DRAWERS WHERE POSSIBLE
THROUGHOUT EACH MASTER ENSUITE VANITY

PV-24

Aug 6, 2021

Aug 18, 2021

BM

BM

OPT. 5 BED 2ND FL. BED 5 BATH

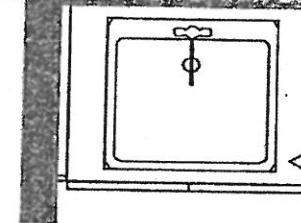

OPT. 2ND FL. HIS MASTER ENSUITE

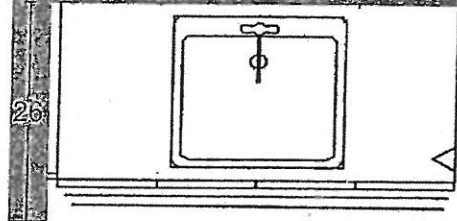

OPT. 2ND FL. HER MASTER ENSUITE

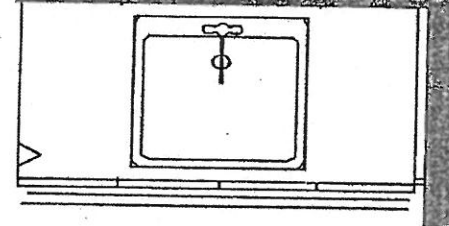

VANITIES ON
LEGS



PLAN VIEW

#: AKOWALTCHUK-0055-20

Page# 3/11

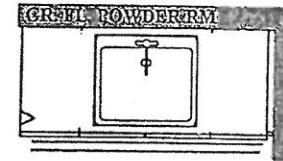
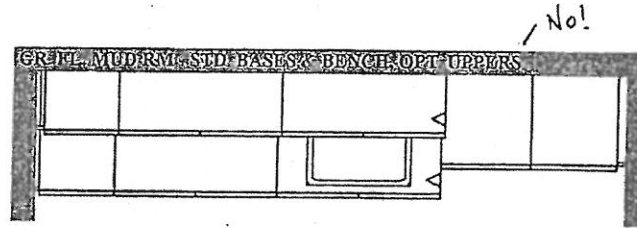

PV-24
 Aug 6, 2021
 Aug 18, 2021

**GOLDPARK HOMES
 PINE VALLEY
 VAUGHAN, ONTARIO
 MODEL: (4203) FORESTCREST**

SITE STANDARD: WHITE 3/4" EXTENSION
 SOFT-CLOSE DRAWERS & STANDARD SLAM DOOR HINGES
 TO VANITIES

ONE TOP DRAWER WHERE POSSIBLE THROUGHOUT EACH
 VANITY, ONE BANK OF DRAWERS WHERE POSSIBLE
 THROUGHOUT EACH MASTER ENSUITE VANITY

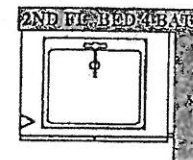
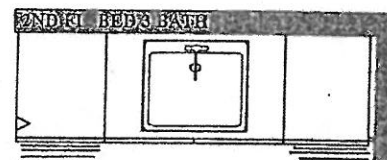
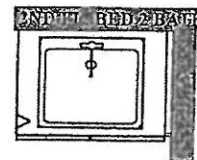
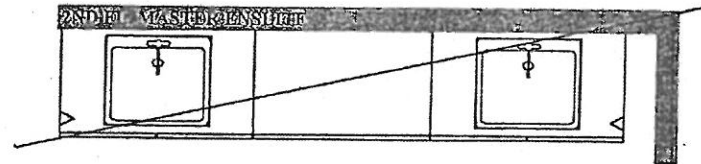
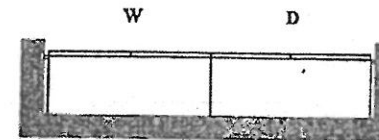
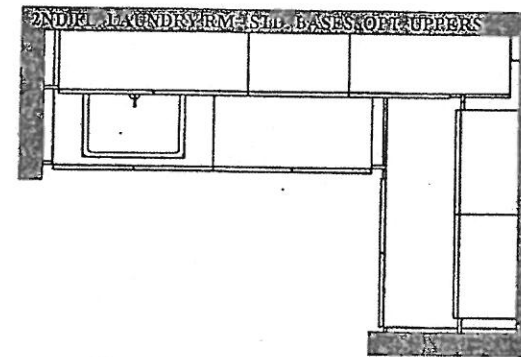

PLAN VIEW

*** NOTE: This is not an approved document. Document must be locked ***

Scheduled Closing Date: Wednesday, December 1, 2021

Purchasers: GURJIT, S MATHON & BALVINDER KAUR MATI Property: 24 of Plan -
Telephone Res. / Bus: / Project: Pine Valley Forevergreen - Phase 1
Decor Advisor: Angela Phim Model and Elevation: 42.03 A FORESTCREST

Layout Changes: Yes No Sketch Attached: Yes No Exterior Colour Scheme:

1. Cabinetry

Table with 4 columns: Room, Style and Colour, Counter, Hardware. Rows include Kitchen / Breakfast, Laundry Room, Powder Room, Mud Room, Master Ensuite Bathroom, Second Ensuite Bathroom (If Applicable), and Ensuite 3.

Comment
Kitchen Perimeter: *Willis 'Oyster' + Island: *Willis 'Dusk' / Kitchen Counter: *Quartz: Blizzard + Island Counter: *Quartz: 'Statuario Maximus' / Ensuite 4 Cab: Modena 'Classic White' + *Quartz: Blizzard / Ensuite 5 Cab: Bowery 'Pewter' + *Quartz: Misty Carrara

2. Floor Tile

Table with 2 columns: Room, Selection. Rows include Entrance Vestibule, Main Hall, Kitchen / Breakfast, Laundry Room, Powder Room, Mud Room, Master Ensuite Bathroom, Second Ensuite Bathroom (If Applicable), Lower Landing (If Applicable), and Ensuite 3.

Comment
Master Ensuite Shower Floor: HEX. Eterna 'Calacatta Grey' matte / Ensuite 2 + Ensuite 3 Shower Floor: 2x2" Standard 'White' / Ensuite 4 Floor: *12x24" Carrara X 'White' matte / Ensuite 5 Floor: 13x13" New Byzantine 'Azzuro Blue' + Shower Floor: 2x2" standard 'white'

3. Wall Tile

Table with 4 columns: Room, Selection, Listello/Inserts, Describe. Rows include Ensuite 4, Master Ensuite Bathroom (Tub Deck, Shower Stall, Bathroom Walls), Second Ensuite Bathroom (If Applicable), and Ensuite 3.

Comment
Kitchens Backsplash: Yes No Backsplash Behind Fridge

Ensuite 5 Wall Tile: *8x20" CDC 'ArcticWhite' glossy

Purchasers:

GURJIT, S MATHON & BALVINDER KAUR MATI

Property: 24 of Plan -

Telephone Res. / Bus: /

Project: Pine Valley Forevergreen - Phase 1

Decor Advisor: Angela Phim

Model and Elevation: 42.03 A FORESTCREST

4. Plumbing Fixtures

Second Ensuite

Powder Room

Master Ensuite Bathroom

Other Room - Specify

Other Washroom

Comment

*see attached.

5. Hardwood Flooring

	Type and Stain		Type and Stain
Main Hall		Upper Landing	
Kitchen / Breakfast	*5"WhiteOak, Sculpted,'Apollo'	Upper Hall	
Living Room		Master Bedroom	
Dining Room		Bedroom #2	
Family Room		Bedroom #3	
Den/Library		Bedroom #4	
Entrance Vestibule	*5"WhiteOak, Sculpted,'Apollo'	Bedroom #5	
Lower Landing (If Applicable)		Other Room - Specify thru-out standard areas	*5"WhiteOak, Sculpted,'Apollo'

Comment

6. Carpeting

	Upgrade	Description
Ground Floor	<input type="checkbox"/>	
Second Floor	<input type="checkbox"/>	
	<input type="checkbox"/>	

Upgrade Underpad	Type	Area
Carpet on Stairs	Capped	Runner - *Upgrade

Comment

7. Fireplace

	Living Room			Family Room			Other Room - Specify		
	Purchased	As Per Plan	N/A	Purchased	As Per Plan	N/A	Purchased	As Per Plan	N/A
	<input type="radio"/>	<input type="radio"/>	<input type="radio"/>	<input checked="" type="radio"/>	<input type="radio"/>	<input type="radio"/>	<input type="radio"/>	<input type="radio"/>	<input type="radio"/>
Fireplace Type				*see upgrades					
Mantle Type				n/a					
Colour / Stain				n/a					
Surround				n/a					
Hearth				n/a					

Comment

Purchasers: GURJIT, S MATHON & BALVINDER KAUR MATI Property: 24 of Plan -

Telephone Res. / Bus: /

Project: Pine Valley Forevergreen - Phase 1

Decor Advisor: Angela Phim

Model and Elevation: 42.03 A FORESTCREST

8. Trim Carpentry

Interior Doors *Lincoln Park Front Door Glass Inserts standard Door Handles *Halifax blk + hinge

Interior Trim *Board 4

Comment

9. Plaster Mouldings and Medallions

Standard Throughout ☐ Yes ☐ No ☐ N/A

Entrance Vestibule			Kitchen/Breakfast		
Main Hall			Den/Library		
Living Room			Lower Landing		
Dining Room			Other Room - Specify		
Family Room					

Comment

10. Railings and Spindles

Railing Package *Package A-2

Railing Colour	*Mirage 'Hopscotch'	Spindle Colour	*White
Stringer / Riser	*Mirage 'Hopscotch'	Treads	*Mirage 'Hopscotch'

Comment

Oak Stairs ☒ Yes ☐ No ☐ N/A

11. Wall Paint / Ceilings

Throughout Finished Areas Cool White

Trim Paint White

Smooth Ceilings

Ground Floor ☒

Second Floor ☒

Note

Comment

BM

Scheduled Closing Date: Wednesday, December 1, 2021

Purchasers: GURJIT, S MATHON & BALVINDER KAUR MATI Property: 24 of Plan -

Telephone Res. / Bus: /

Project: Pine Valley Forevergreen - Phase 1

Decor Advisor: Angela Phim

Model and Elevation: 42.03 A FORESTCREST

12. Electrical

Hood Fan ☐ White ☐ Stainless ☒ N/A

Above Kitchen Cabinet Light ☐ Yes ☒ No

Below Kitchen Cabinet Light ☒ Yes ☐ No

Standard Appliances ☐

Over The Range Microwave ☐

Chimney Style Fan ☐

Comment

13. Heating and Air Conditioning

Air Conditioning

Gas Provisions Stove

Gas Provisions Dryer

Gas Provisions Barbecue

Comment

14. Additional Comments

15. Disclaimers and Notes

- Colours of all materials are as close as possible to builder's selection, but not necessarily identical due to variances in manufacturing.
- Any extras listed above are null and void unless accompanied by a separate invoice/amendment. Said invoice must be paid in full.
- The Purchaser acknowledges that after Interior Colour Selection form is signed and dated, no further changes will be permitted other than re-selection due to unavailability. _____ Purchaser's Initials
- The Purchaser acknowledges reading and accepting the "Gold Park Homes Decor Centre Disclaimers" form. This document contains other miscellaneous disclaimers.

This Interior Colour Selection is final and approved by:

Signature:  Balvinder Mathon Date: _____



SCHEDULE 'F'

PV-24
July 26, 2021

attached

PV-24
Aug 9, 2021

BM

The Forestcrest 42' SERIES

→ Elevation A • 3,800 sq.ft.
Elevation B • 3,785 sq.ft.
Elevation C • 3,800 sq.ft.
NO!

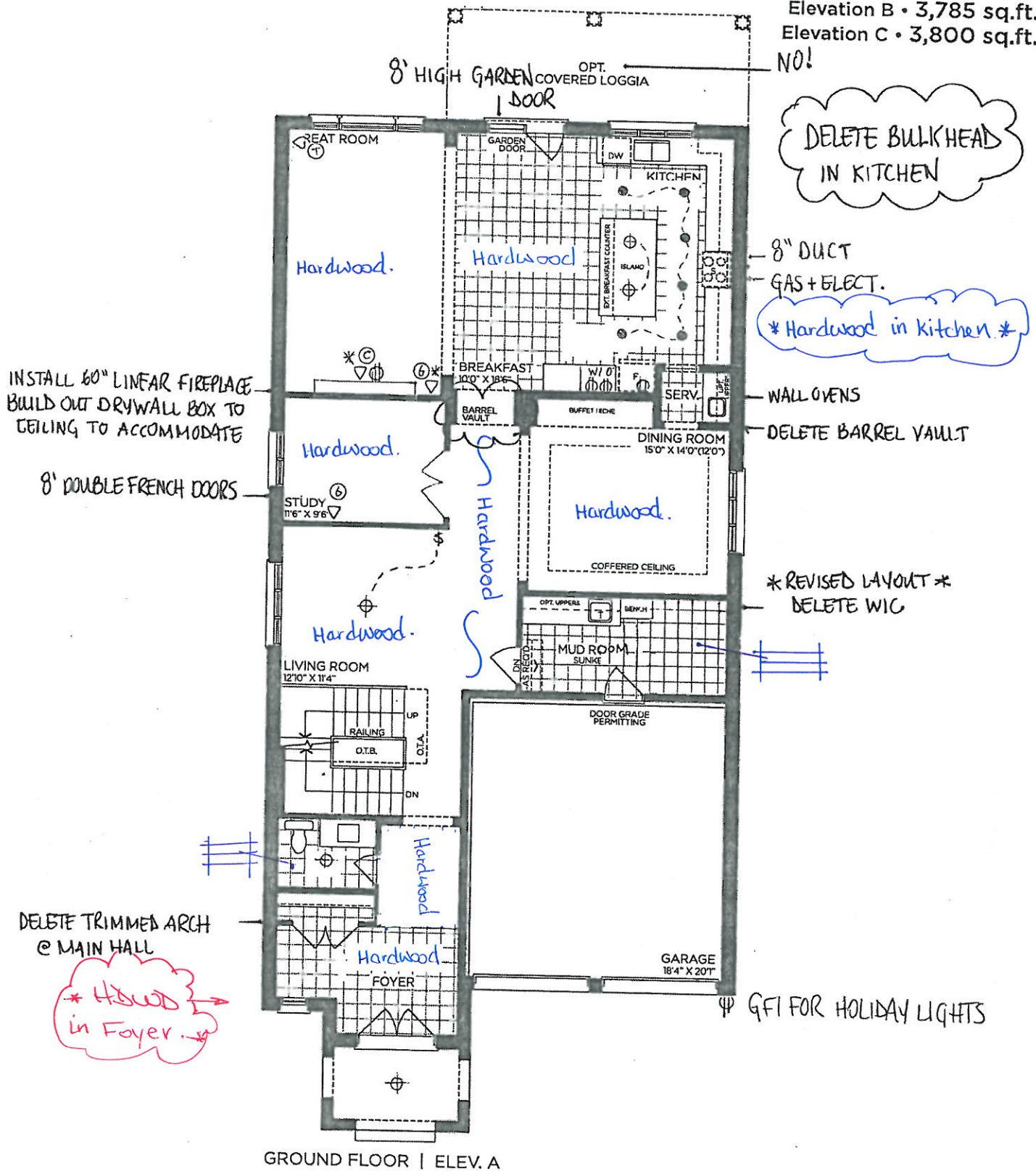

VENDOR

PURCHASER

PURCHASER

GOLDPARK
WORTH MORE™

Prices, figures, illustrations, sizes, features and finishes are subject to change without notice. Areas and dimensions are approximate and actual usable floor space may vary from the stated area. Layout may be reverse of the unit purchased. E. & O.E. 4203



SCHEDULE 'F'

PV-24
July 26, 2021
PV-24
Aug 9, 2021

attached

BM

The Forestcrest

42' SERIES

Elevation A • 3,800 sq.ft.
Elevation B • 3,785 sq.ft.
Elevation C • 3,800 sq.ft.

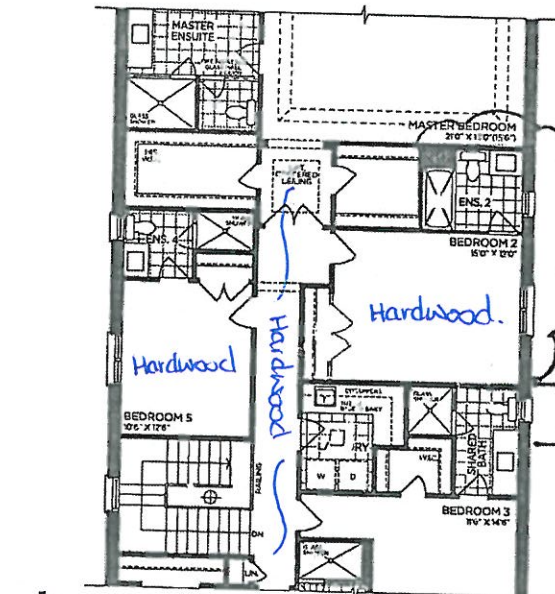

OPT. PART. SECOND FLOOR | ELEV. A
5 BEDROOM

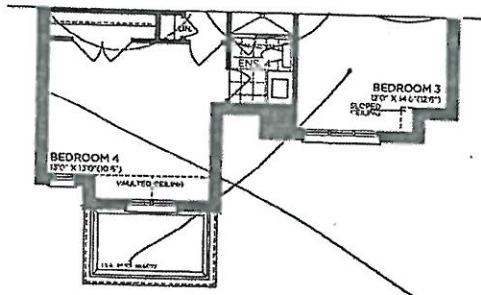

PART. SECOND FLOOR | ELEV. B

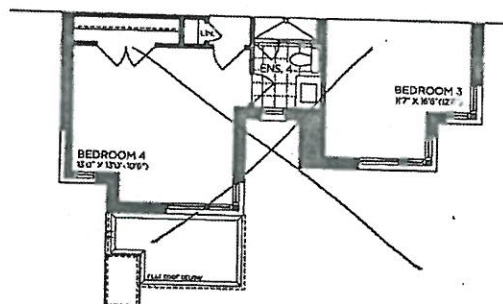

PART. SECOND FLOOR | ELEV. C

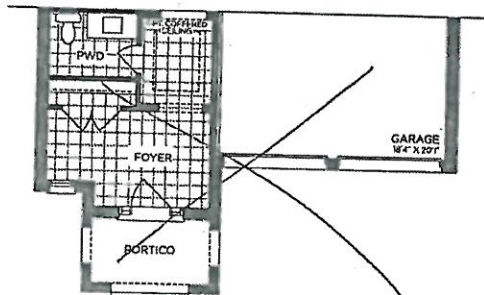

PART. GROUND FLOOR | ELEV. B

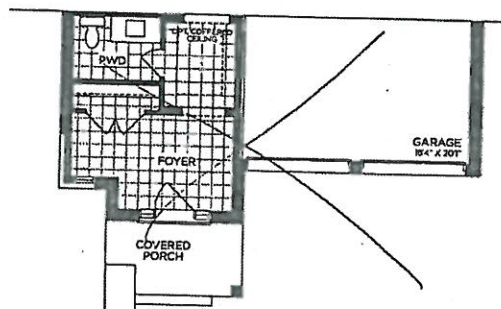

PART. GROUND FLOOR | ELEV. C

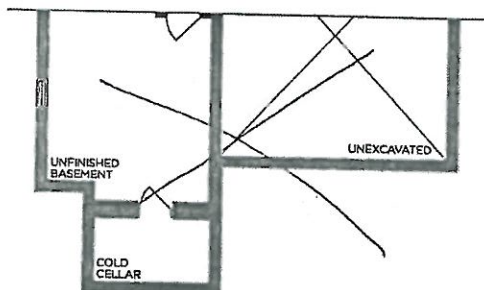

PART. BASEMENT | ELEV. B

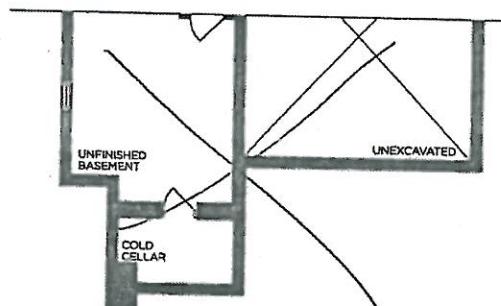

PART. BASEMENT | ELEV. C

VENDOR

PURCHASER

PURCHASER

GOLDPARK
WORTH MORE™

Prices, figures, illustrations, sizes, features and finishes are subject to change without notice. Areas and dimensions are approximate and actual usable floor space may vary from the stated area. Layout may be reverse of the unit purchased. E. & O.E. 4203



8' DOORS
THRU OUT

SCHEDULE 'F'

PV-24

July 26, 2021

attached

PV-24

Aug 9, 2021

Bm

The Forestcrest

42' SERIES

Elevation A • 3,800 sq.ft.

Elevation B • 3,785 sq.ft.

Elevation C • 3,800 sq.ft.

* REVISED
LAYOUT *

RELOCATE TUB

CREATE 2 VANITIES

INSTALL HALF WALL
@ TOILET

NICHE

* SEE OPT.
5 BED LAYOUT

REVISE ENTRY TO BED 4

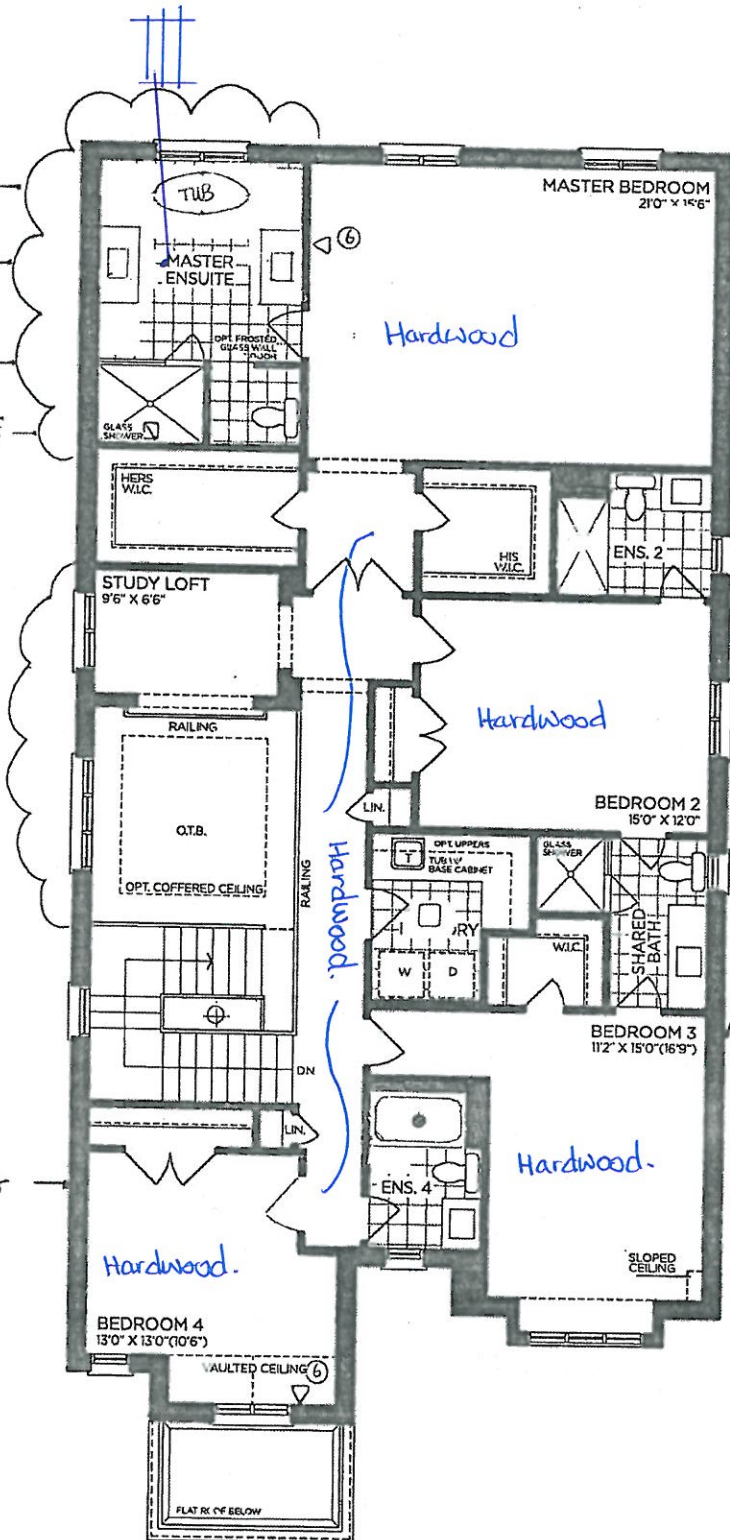

SECOND FLOOR | ELEV. A

VENDOR

PURCHASER

PURCHASER

GOLDPARK

WORTH MORE™

Prices, figures, illustrations, sizes, features and finishes are subject to change without notice. Areas and dimensions are approximate and actual usable floor space may vary from the stated area. Layout may be reverse of the unit purchased. E. & O.E. 4203



9' BASEMENT

SCHEDULE 'F'

PV-24

July 26, 2021

attached

TV-24

Aug 9, 2021

Bm

The Forestcrest

42' SERIES

- Elevation A • 3,800 sq.ft.
- Elevation B • 3,785 sq.ft.
- Elevation C • 3,800 sq.ft.

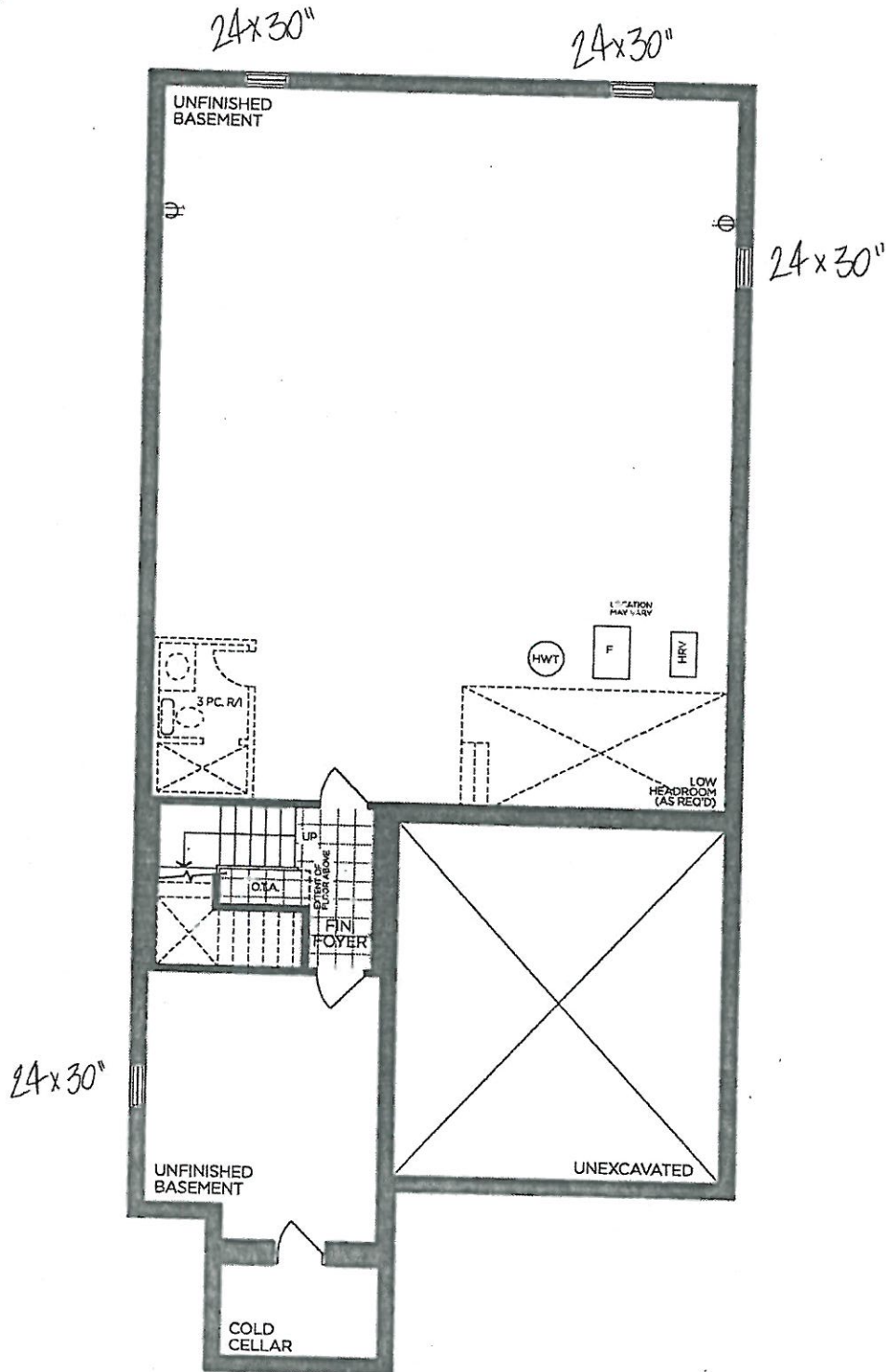

BASEMENT | ELEV. A

VENDOR

PURCHASER

PURCHASER

GOLDPARK
WORTH MORE™

Prices, figures, illustrations, sizes, features and finishes are subject to change without notice. Areas and dimensions are approximate and actual usable floor space may vary from the stated area. Layout may be reverse of the unit purchased. E. & O.E. 4203



PINE VALLEY

FOREVERGREEN

STONE COUNTERTOP EDGE PROFILES

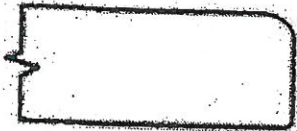

STANDARD 2CM EASED EDGE



LOCATION:

* thru-out Bathrooms *



UPGRADE 3CM EASED EDGE

LOCATION:



UPGRADE 4CM MITRED EDGE



LOCATION:

* KITCHENS + ISLAND *



UPGRADE 2CM OGEE EDGE

LOCATION:

LOT #: PV-24

DATE: Aug. 9, 2021

SIGNATURE:  Baluch Mather

SIGNATURE:

UPGRADE HARDWARE

BH-082-03



- ☐ BRUSHED NICKEL
☐ MATTE BLACK
☒ MODERN BRONZE

LOCATION:

* Powder Room

LOT # PV-24

DATE: Aug 9, 2021

SIGNATURE:  *Balvin Math*

SIGNATURE:

UPGRADE HARDWARE

BH-082-03



- ☐ BRUSHED NICKEL
☒ MATTE BLACK

LOCATION:

→ Kitchen
→ Master Ensuite

LOT #

PR-24

DATE:

Aug 9, 2021

SIGNATURE:

 Balwant Mathur

SIGNATURE:



PINE VALLEY
FOREVERGREEN

STANDARD HARDWARE / HANDLES

☐

H001-02

☐

H001-03

☐

H001-04

☐

H009-03

☐

H009-09

☐

TOUCH-LATCH

☐

H011-03

☐

H011-05

☐

H011-06

☐

H033-01

☒

H039-03

→ Laundry
→ Mud Room

→ Ensuite 2,3,4,5

☐

*NO HARDWARE

*DISCLAIMER: NO HARDWARE OR HOLES THRU-OUT: HOMEOWNER IS RESPONSIBLE FOR THE INSTALLATION OF THEIR OWN HARDWARE AFTER CLOSING AT THEIR OWN EXPENSE AND WARRANTY.

LOT #

PV-24

DATE:

Aug 9, 2021

SIGNATURE:



Balvish Muttu

SIGNATURE:

GOLDPARK
WORTH MORE



PINE VALLEY
FOREVERGREEN

UPGRADE KITCHEN FAUCET

MOEN - NIO

One-Handle Pulldown Kitchen Faucet

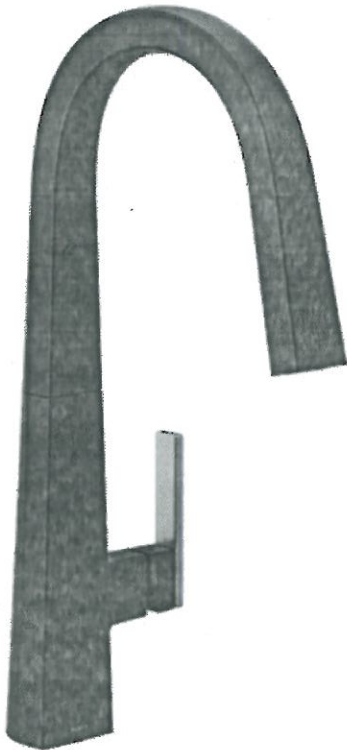

- ☐ CHROME
- ☒ MATTE BLACK /-BRUSHED-GOLD-(BL)- *install w black handles.
- ☐ SPOT RESIST STAINLESS (SRS)

MODEL: S75005 Chrome / S75005BL Matte Black / S75005SRS Spot Resist Stainless

Lot# PR-24	Date: Aug 9, 2021	Room: Kitchen
Signature:  Balvick Mathias		
Signature:		



PINE VALLEY
FOREVERGREEN

UPGRADE KITCHEN SINK

BLANCO - QUATRUS R15 U SUPER SINGLE
Stainless Steel - Undermount
32" x 18"

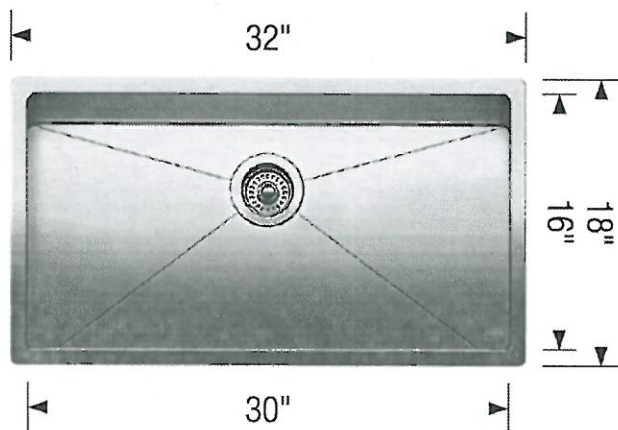
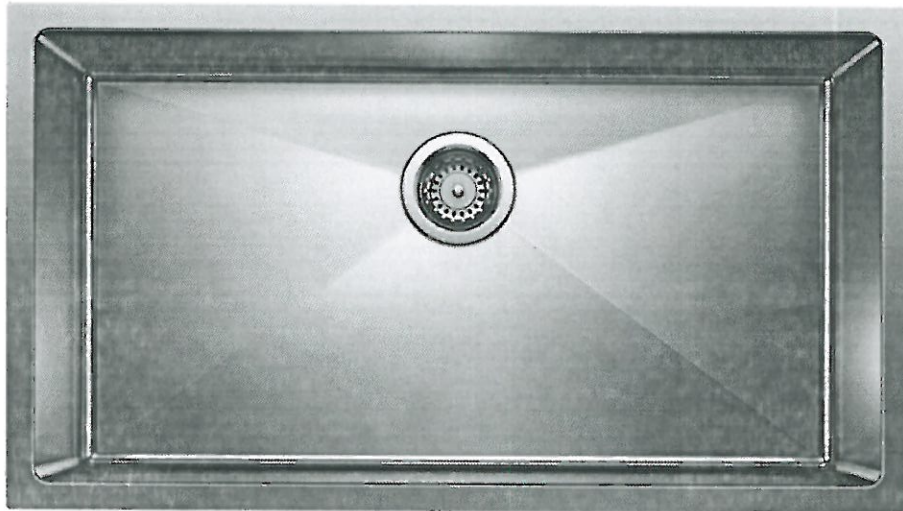

Stainless Steel

MODEL 401518 Stainless Steel

Lot# *PV-24*

Room: *kitchen*

Signature: *[Red Circle] Balvinder Mathan*

Date: *Aug 9, 2021*

Signature:



UPGRADE BAR FAUCET

MOEN - NIO

One-Handle Bar Faucet

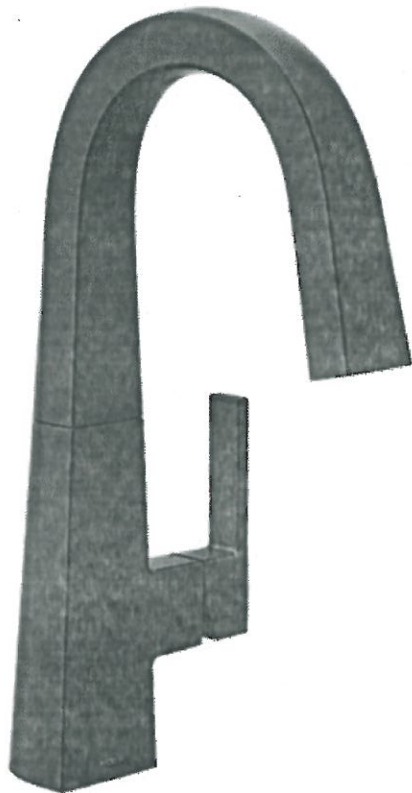

- ☐ CHROME
- ☒ MATTE BLACK /~~BRUSHED-GOLD (BL)~~ + install w black handles
- ☐ STAINLESS (SRS)

MODEL: S55005 Chrome / S55005BL Matte Black / S55005SRS Spot Resist Stainless

Lot# PY-24	Date: Aug 9, 2021	Room: Servery
Signature:  Balraj Mathur		
Signature:		

UPGRADE KITCHEN SINK

BLANCO - QUATRUS R15 U BAR
Stainless Steel - Undermount
17" x 17"



Stainless Steel

MODEL 401515 Stainless Steel

Lot# PV-24

Room: Servery

Signature:  Balwink Mathon

Date: Aug 9, 2021

Signature:



UPGRADE DECORATIVE CABINET LEGS

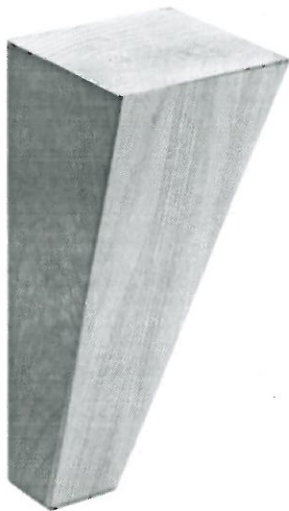

☒ TAPERED SQUARE LEG

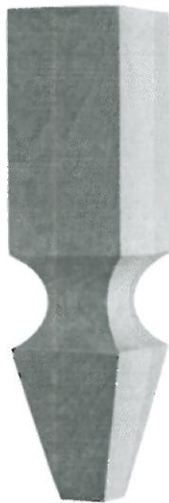

☐ LEG #6070



☐ LEG #12



☐ LEG #90

Lot# PV-24

Date: August 9, 2021

Room: Master Ensuite

Signature:

 Baluch Mathan

Signature:





UPGRADE TOILET

CILA

Contrac
Soft White
1 Piece Elongated Bowl w/ Concealed Skirted Trap-Way



DESCRIPTION: Soft White, 17" plus height for greater comfort, Soft white tank lever

DIMENSIONS: 15 3/8" W x 28 1/2" D x 30 1/8" H

MODEL: 4710BOXU

Lot# PV-24	Date: Aug 9, 2021	Room: Powder Room
Signature:  Balvick Mathan		
Signature:		

UPGRADE SHOWER HARDWARE

SQ6X6

Shower Door Handle

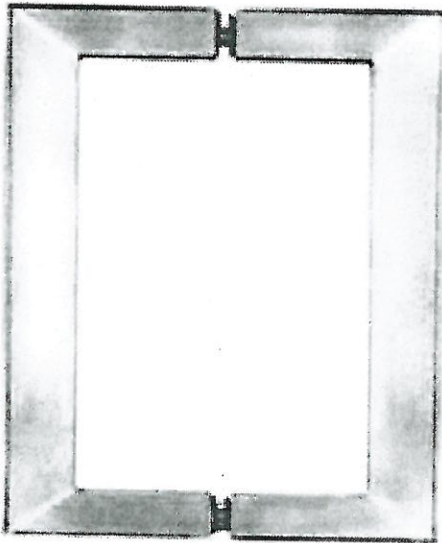

SQ6X6
Shower Door Handle

6" x 6" back-to-back
3/4" square tube

- ☒ CHROME
- ☐ MATTE BLACK

Lot# PR-24	Date: Aug 9, 2021	Room: Master Ensuite
Signature:  Balwant Nathan		
Signature:		



PINE VALLEY
FOREVERGREEN

UPGRADE INTERIOR DOOR

LINCOLN PARK DOOR

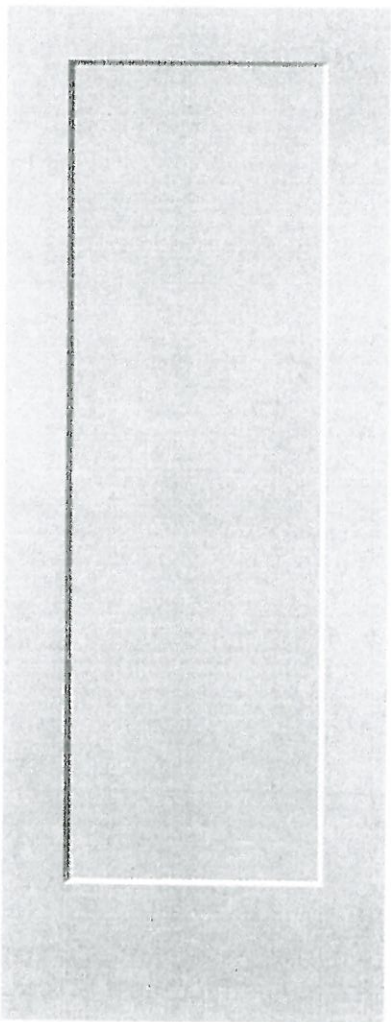

LOCATION:

→ * thru-out *

LOT # PV-24	DATE: Aug 9, 2021
----------------	----------------------

SIGNATURE:	 Balinda Katter
------------	----------------------------------------------------------------------------------------------------

SIGNATURE:	
------------	-------------------------------------------------------------------------------------

BATHROOM ACCESSORIES

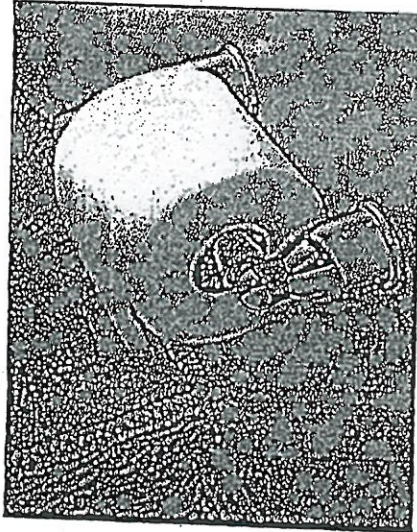

Tissue Holder
Mason - Chrome

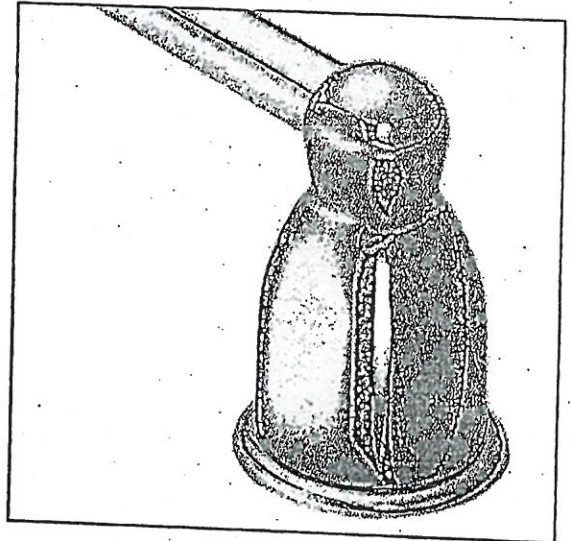

Towel Bar
Mason - Chrome

Please select one of the following:

☐ INSTALL STANDARD BATHROOM ACCESSORIES THRU OUT
(tissue holder + towel bar) **location as per vendors discretion**

☒ ***DO NOT*** INSTALL STANDARD BATHROOM ACCESSORIES
THRU OUT **tissue holder + towel bar will not be provided**

LOT #

PV-24

DATE:

Aug 9, 2021

SIGNATURE:

 *Barbara Mathon*

SIGNATURE:





PINE VALLEY
FOREVERGREEN

UPGRADE DECORATIVE HOOD CABINET

RHS SQUARE RANGE HOOD

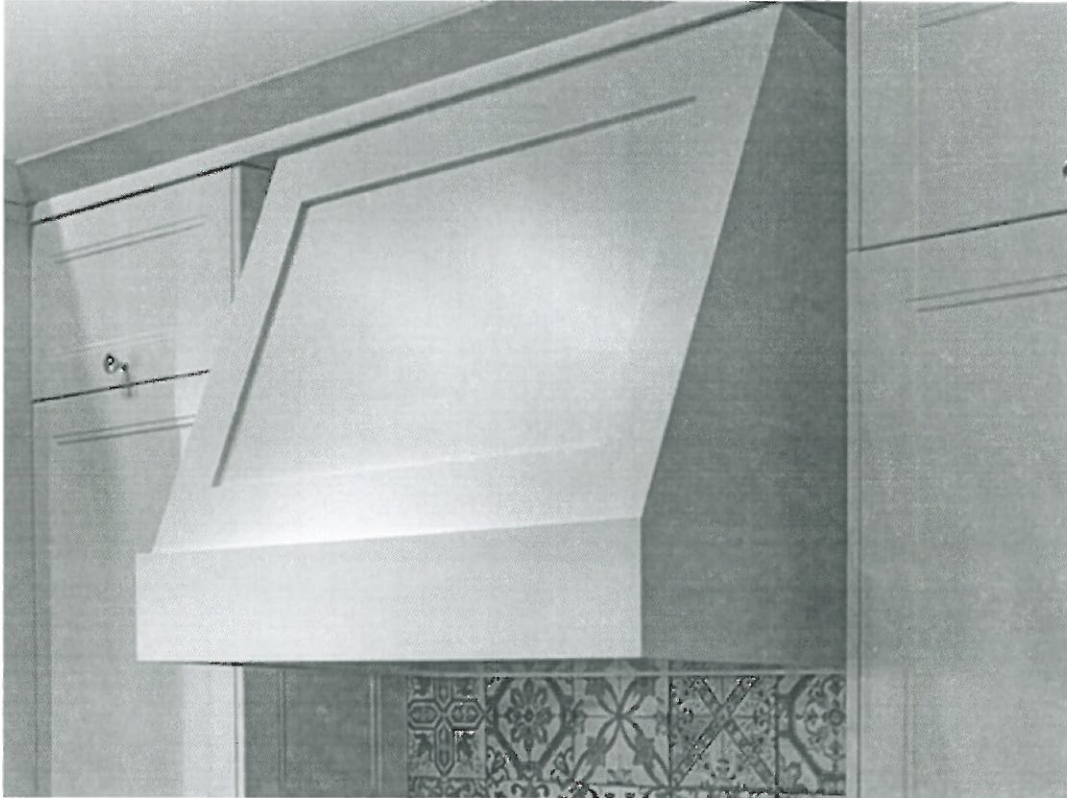
(Insert fan not included)



LOT #: 24.	DATE: Aug. 9 2021	LOCATION: Kitchen.
SIGNATURE:  Bahid Mather		
SIGNATURE:		



Project: Pinevalley

Lot: 24

Purchaser(s): Gurjit, S Mathon

Standard Hood Fan Deletion

We acknowledge that the builder's standard hood fan will not be installed.
Do not supply, install and/or credit. We will install our own hood fan after closing.

Signature: _____

 Balwinder Mathon

Signature: _____

Date: Aug 2, 2021

GOLDPARK

WORTH MORE™

TO: Gold Park Homes

DATE: August 6, 2021

SITE: Pine Valley

LOT: 24

I/We the undersigned, hereby authorize BALWINDER Kaur MATTON
to act on my/our behalf in all matters relating to colour selection and the selection of upgrades
and extras for the above mentioned Lot, including, without limitation, signing of all documents
relating to these matters. Any and all acts carried out by BALWINDER
on my/our behalf shall have the same effect as acts of my/our own and are irrevocable.
The authorization is valid under further written notice from the undersigned.



WITNESS
Name:

WITNESS
Name:



PURCHASER
Name: GURJIT MATTON

PURCHASER
Name:



MOEN - DOUX

Two-Handle Widespread Lav Faucet



- ☒ CHROME
- ☐ BRUSHED NICKEL (BN)
- ☐ MATTE BLACK (BN)

MODEL: TS6925 / 69000

Lot# PV-24	Date: July 26, 2021	Room: Master Ensuite
Signature: 		
Signature: 		



PINE VALLEY
FOREVERGREEN

PLUMBING UPGRADES

MOEN - DOUX

Two-handle Roman Tub Faucet with Handshower

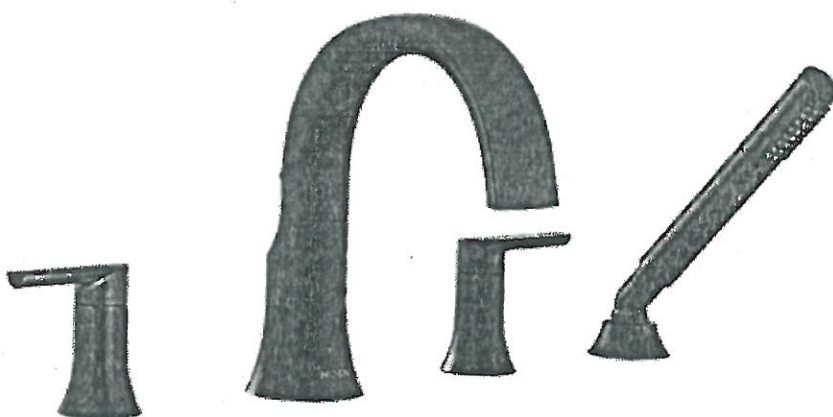

*includes TUB DRAIN HALF KIT

- ☒ CHROME
☐ BRUSHED NICKEL (BN)
☐ MATTE BLACK (BN)

MODEL: TS984 / 9796 / T90331 / 140680

Lot# PV-24	Date: July 26, 2021	Room: Master Ensuite
Signature: <i>attached</i>		
Signature:		

GOLDPARK
WORTH MORE

PLUMBING UPGRADES

MOEN - 90 DEGREE

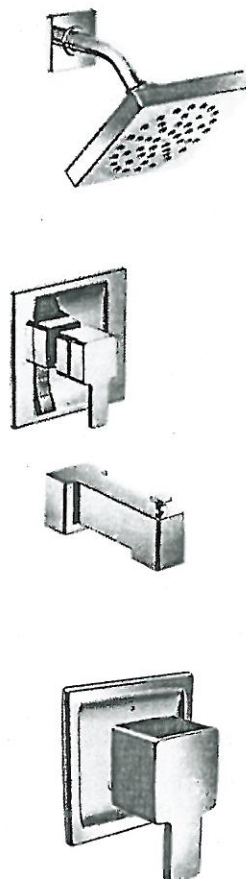

Posi-Temp Tub/Shower Faucet with 3 Function Transfer Valve/Trim & Slide Bar with Hand Shower



☒ CHROME

☐ BRUSHED NICKEL (BN)

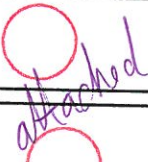
MODEL: TS2713EP / U361CI / UTS4172 / 62320 / S3879EP / A721

Lot# PV-24	Date: July 26, 2021	Room: Master Ensuite
Signature: 		
Signature: 		

PLUMBING UPGRADES



MOEN - DOUX

Two-Handle Widespread Lav Faucet

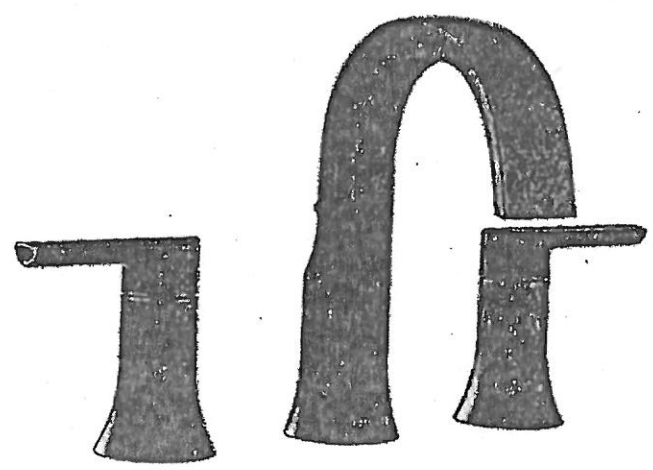

- ☒ CHROME
- ☐ BRUSHED NICKEL (BN)
- ☐ MATTE BLACK (BN)

MODEL: TS6925 / 69000

Lot# PV-24	Date: July 26, 2021	Room: Master Ensuite
Signature: <i>[Signature]</i>		
Signature: <i>Balvinder Mathur</i>		

GOLDPARK
WORTH MORE

PLUMBING UPGRADES



MOEN - DOUX

Two-handle Roman Tub Faucet with Handshower

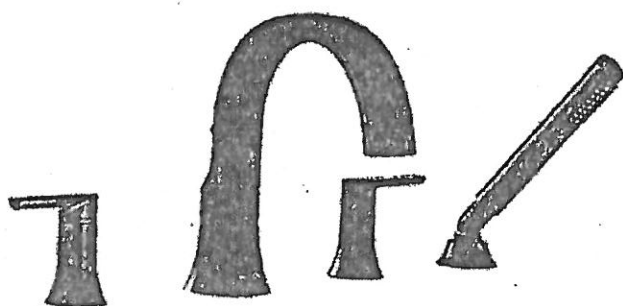

*Includes TUB DRAIN HALF KIT

- ☒ CHROME
☐ BRUSHED NICKEL (BN)
☐ MATTE BLACK (BN)

MODEL: TS984 / 9796 / T90331 / 140680

Lot# PV-24	Date: July 26, 2021	Room: Master Ensuite
Signature: <i>[Signature]</i>		
Signature: <i>Balwinder Mathan</i>		

GOLDPARK
WORTH MORE

PLUMBING UPGRADES



MOEN - 90 DEGREE

Posi-Temp Tub/Shower Faucet with 3 Function Transfer Valve/Trim & Slide Bar
with Hand Shower



☒ CHROME

☐ BRUSHED NICKEL (BN)

MODEL: TS2713EP / U361CI / UTS4172 / 62320 / S3879EP / A721

Lot# PV-24

Date: July 26, 2021

Room: Master Ensuite

Signature:

Signature:

GOLDPARK
WORTH MORE

VCIN36GWS
36-INCH CUSTOM INSERT
PROFESSIONAL® SERIES

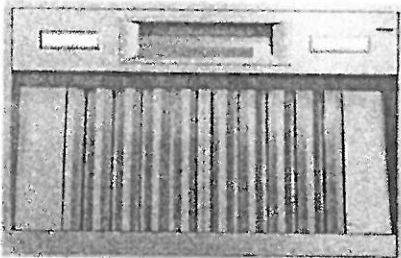

FEATURES & BENEFITS

- Revel in creative freedom with Professional® Series custom inserts that can blend in with cabinetry or make a bold statement
- ★ Equipped with the Thermador Connected Experience by Home Connect™
- Powerfully Quiet® system accepts integral, inline, and remote blowers
- Beautiful illumination with multi-level, vivid LED lights
- Features automatic mode, delay shut-off, and check filter light

ACCESSORIES (OPTIONAL)

25 ft. Blower Connector Cable - EXTNCB25W

For use with the following inline and remote blowers: VTR630W, VTR1030W, VTR1330W, VT1610W, VT11010W

Roofplates

RFPLT600P - For use with 600 CFM remote blower VTR630W

RFPLT1000P - For use with 1000 CFM remote blower VTR1030W and 1300 CFM blower VTR1330W

VCIN Trim Notes

NOTE: VCIN_GWS series custom insert models include hood trim pieces to complete the installation.

Remote Control Panel

REMCPU - Ability to vertically install on cabinetry or wall to control hood in a convenient location

8" Wall Cap	WC8
10" Wall Cap	WC10
Roof Jack and Transition	RJ310

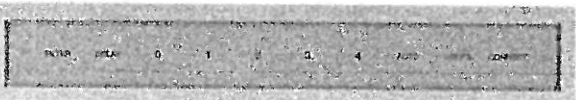

★ THERMADOR® EXCLUSIVE

PV-Lot 24
Aug 11, 2021

B. Steff
Beverly Hutton
Thermador

GENERAL PROPERTIES

Features

Multi-Level LED Lights with Fading Transitions, Automatic Mode, Check Filter Reminder Light, Delay Shut-Off

Operating Mode	Ducted
Maximum CFM	Blower Sold Separately
Number of Speed Settings	4-Stage
Number of Lights	2
Bulb Type	LED
Total Power of the Lamps (W)	2.4 W
Damper Included	Yes
Grease Filter Material	Washable Stainless Steel

Grease Filter Type

Stainless-Steel Commercial Style Baffle Filter

Home Connect™ (Wi-Fi Enabled)	Yes
-------------------------------	-----

TECHNICAL DETAILS

Watts (W)	See Chart on Page 3
Current (A)	See Chart on Page 3
Volts (V)	120 V
Frequency (Hz)	60 Hz
Plug Type	Fixed Connection
Power Cord / Conduit Length (in)	Direct Wire at Junction Box

DIMENSIONS & WEIGHT

Overall Appliance Dimensions (Width of Canopy Included) (HxWxD) (in)	12 13/16" x 33 3/4" x 22"
Required Distance Above Cooktop / Range Cooking Surface	30" Electric / 30" Gas
Diameter of Air Duct (in.) Top	10"
Net Weight (lbs)	54 lbs

ACCESSORIES (REQUIRED)

Blower (Sold Separately)

BLOWER OPTIONS

Remote Blowers (Mounted to Roof or External Wall)	VTR630W - 600 CFM VTR1030W - 1000 CFM VTR1330W - 1300 CFM
Inline Blowers (Mounted Between Kitchen and External Wall)	VT1610W - 600 CFM VT11010W - 1000 CFM
Integrated Blower (Mounted in Hood)	VTN630W - 600 CFM VTN1090R - 1000 CFM

WARRANTY

Limited Warranty Parts and Labor	2 Year
----------------------------------	--------

VCIN36GWS

36-INCH CUSTOM INSERT

PROFESSIONAL® SERIES



HOOD DIMENSIONS

NOTE: VCIN Custom Insert models include hood trim pieces.

Cut-out for insert without
liner accessory

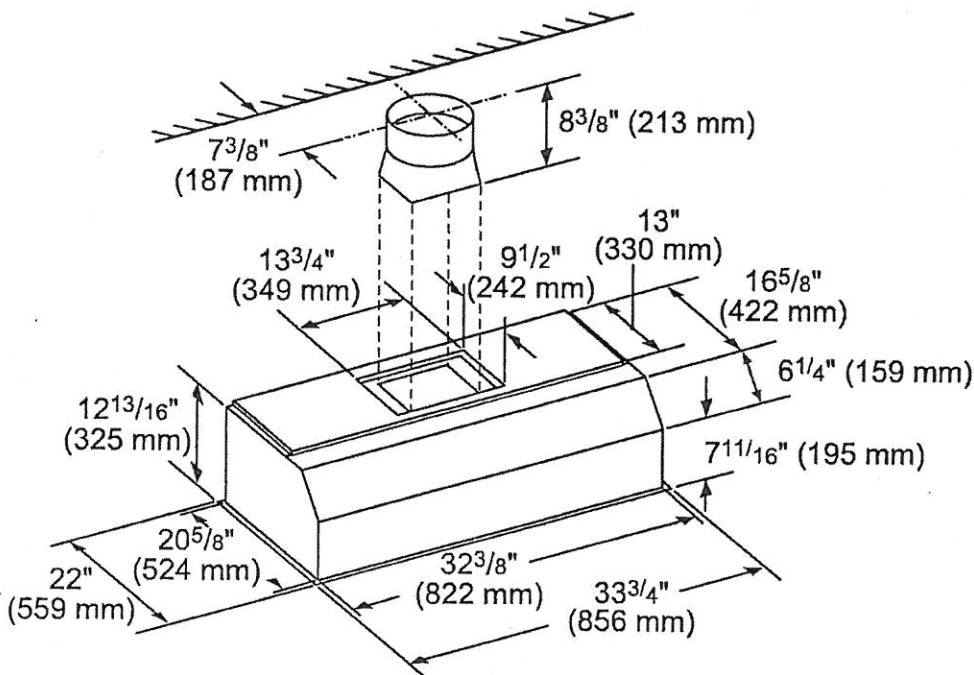
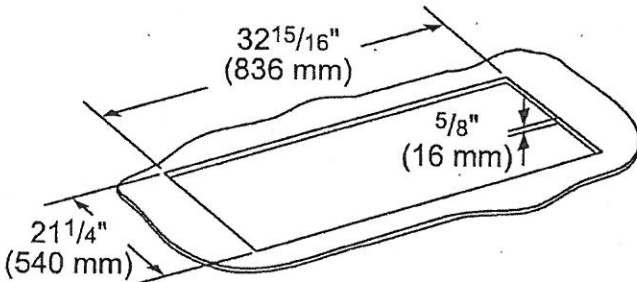

measurements in inches (mm)

OPTIONAL ACCESSORIES

REMOTE CONTROL PANEL
REMCPW



Convenience at your fingertips: The remote control accessory offers the freedom to extend your hood controls to a more reachable spot

BM



VCIN36GWS
36-INCH CUSTOM INSERT
PROFESSIONAL® SERIES

MODEL	DESCRIPTION		ELECTRIC LOAD						
			VTN630W	VTN1090W	VTI610W	VTI1010W	VTR630W	VTR1030W	VTR1330W
VCIN36GWS	36" Custom Insert	Amps	4.0	7.4	5.9	7.8	5.9	7.8	11.3
		Watts	480	888	708	936	708	936	1,356

REMOTE BLOWERS (MOUNTED TO ROOF OR EXTERNAL WALL)

VTR630W-600 CFM

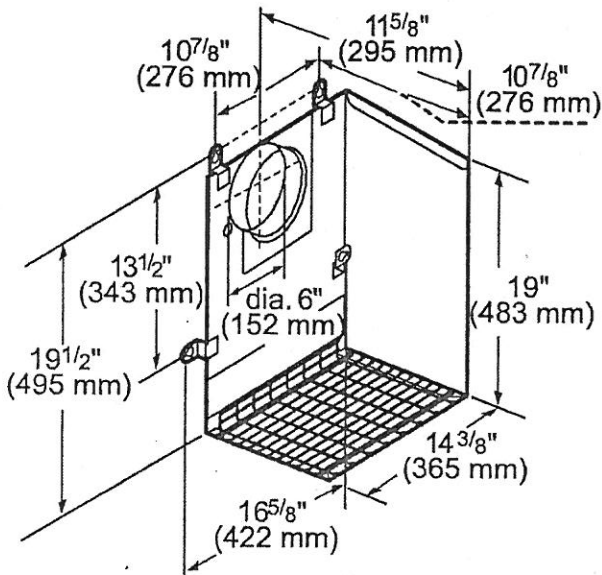

measurements in inches and mm

VTR1030W-1000 CFM

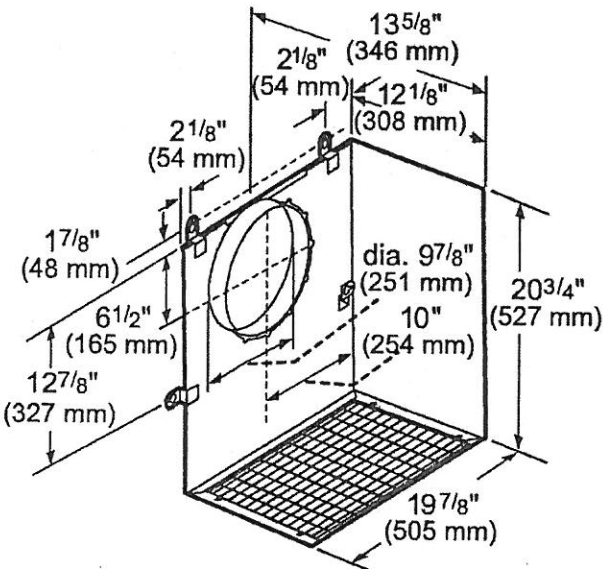

measurements in inches and mm

VTR1330W-1300 CFM

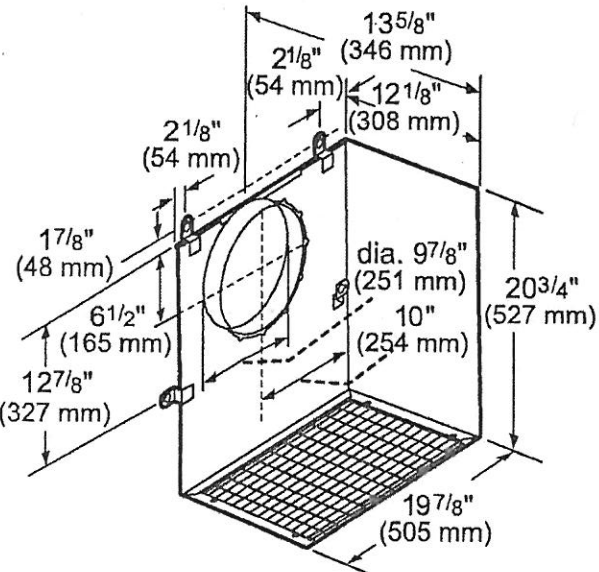

measurements in inches and mm

VCIN36GWS

36-INCH CUSTOM INSERT

PROFESSIONAL® SERIES

B71 BM
Thermador★

INLINE BLOWERS (MOUNTED BETWEEN KITCHEN AND EXTERNAL WALL)

VTI610W-600 CFM

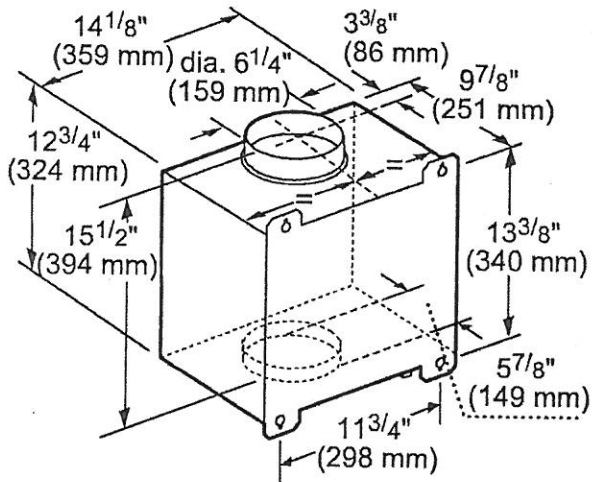

measurements in inches and mm

VTI1010W-1000 CFM

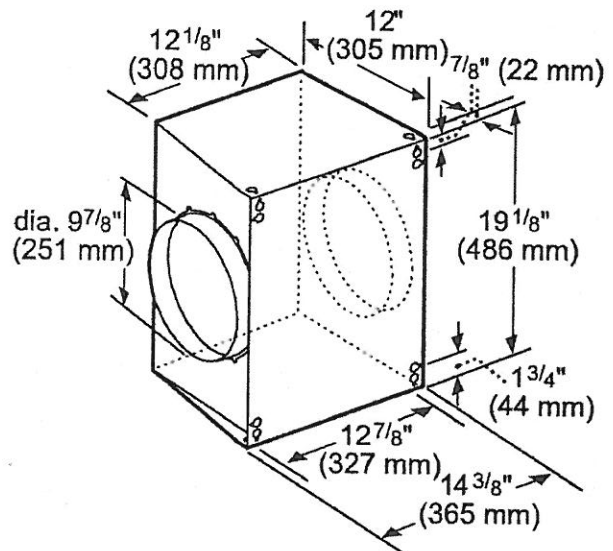

measurements in inches and mm

INTEGRATED BLOWERS (MOUNTED IN HOOD)

VTN630W-600 CFM

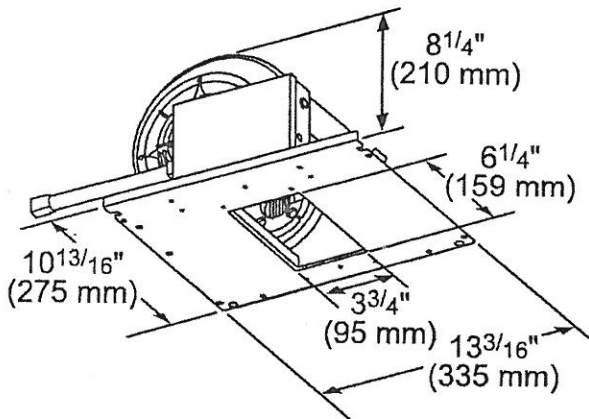

measurements in inches (mm)

VTN1090R-1000 CFM

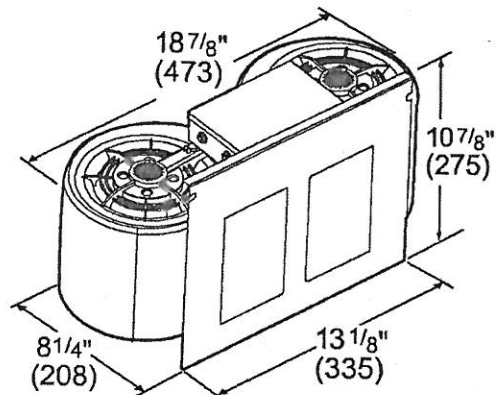

measurements in inches and mm

BM BM

VCIN36GWS
36-INCH CUSTOM INSERT
PROFESSIONAL® SERIES



REMOTE BLOWER ACCESSORIES

ROOFPLATE-RFPLT600P

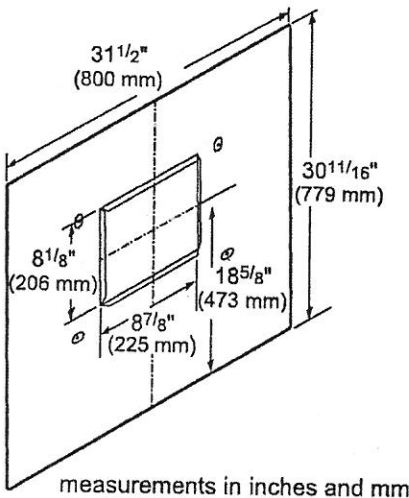

ROOFPLATE-RFPLT1000P

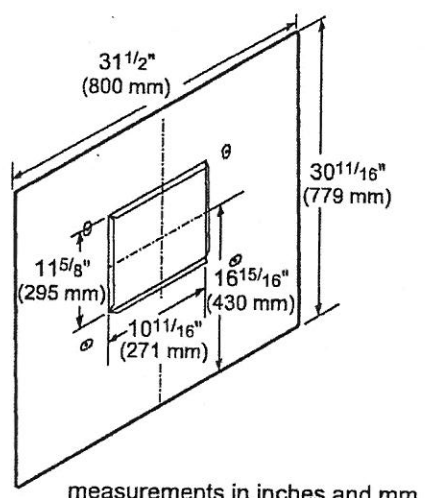

EXTNCB25W

For use with the following Inline and Remote Blowers: VTR630W, VTR1030W, VTR1330W, VTI610W, VTI1010W

ROOF JACK & TRANSITION

ROOF JACK-RJ310

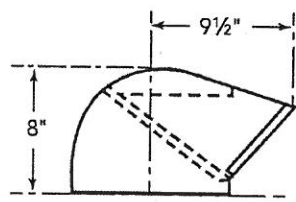

BM BM

VCIN36GWS
36-INCH CUSTOM INSERT
PROFESSIONAL® SERIES

Thermador★

WALL CAPS
8-INCH WALL CAP-WC8

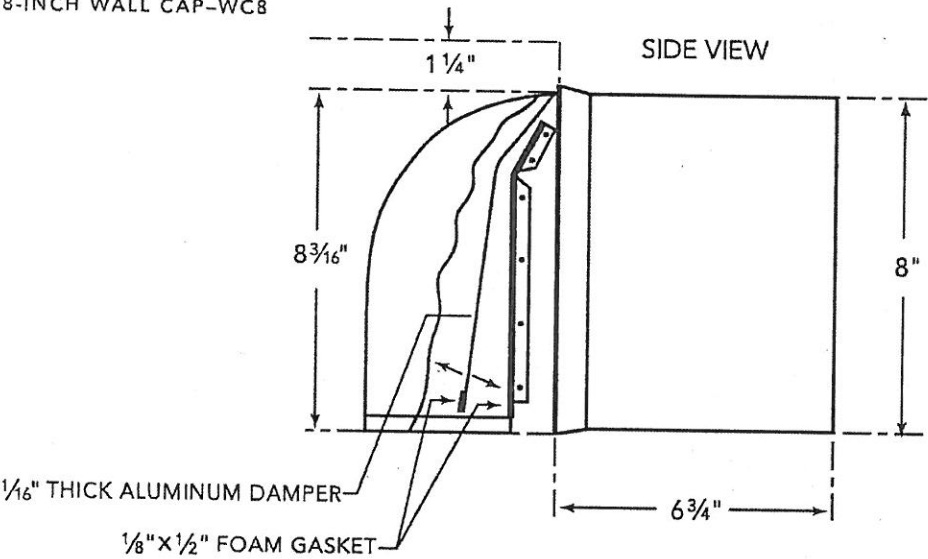

10-INCH WALL CAP-WC10

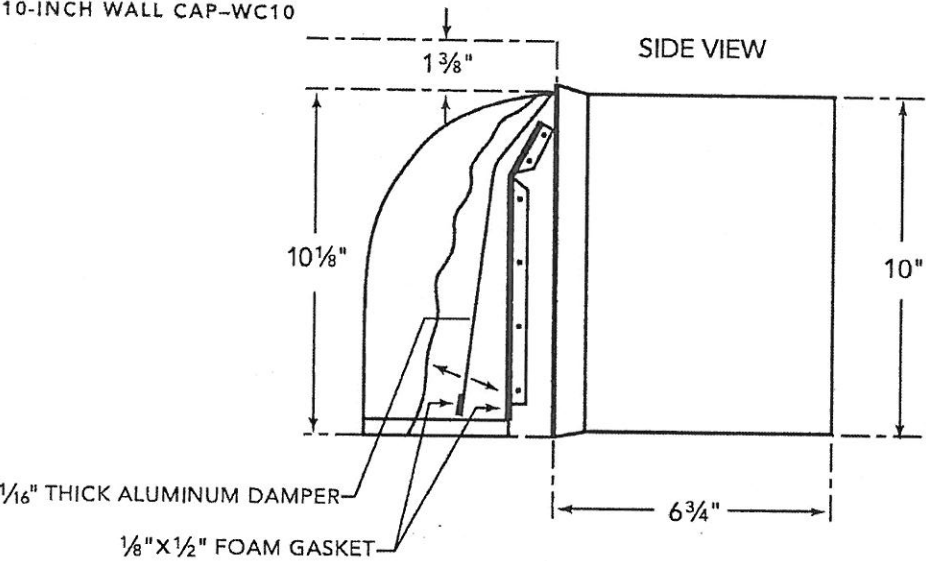

These warranties give you specific legal rights and you may have other rights that vary from state to state. Full warranty and limited warranty from date of installation. For complete warranty details, refer to your Use & Care manual, or ask your dealer.

Specifications are for planning purposes only. Refer to installation instructions and consult your countertop supplier prior to making counter opening. Consult with a heating and ventilation engineer for your specific ventilation requirements. For the most detailed information, refer to installation instructions accompanying product or write to Thermador indicating the model number. Specifications are correct at time of printing. Thermador reserves the right to change product specifications or design without notice. Some models are certified for use in Canada. Thermador is not responsible for products that are transported from the U.S. for use in Canada.

1 800 735 4328 | USA THERMADOR.COM | CANADA THERMADOR.CA | ©2018 BSH HOME APPLIANCES CORPORATION. ALL RIGHTS RESERVED.

PCG366W
36-INCH GAS RANGETOP
PROFESSIONAL SERIES, PORCELAIN COOKTOP SURFACE

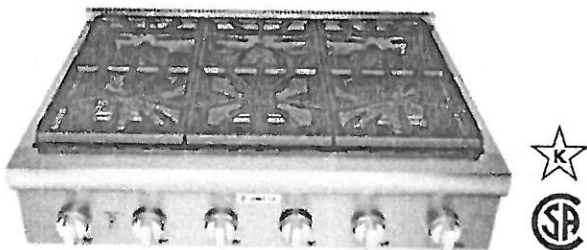

FEATURES & BENEFITS

- ★- Patented Pedestal Star® Burner with QuickClean Base® designed for easy surface cleaning and superior heat spread for any size pan
- ★- Precision simmering capabilities as low as 100°F (375 BTU) with 2 ExtraLow® Simmer burners
- ★- LED Downlighting—hidden discreetly above the control panel provides functional and stylish illumination

PV-6024
Aug 11, 2021

Stefan
Baluch-Melton
Thermador ★

GENERAL PROPERTIES	
Controls	Metal Knobs
Sealed Burners	Yes
Grate Material	Cast Iron
BURNER PERFORMANCE	
Total Number of Cooktop Burners	6
Power of Front Left Burner (NG)	18,000 and XLO (NG)
Power of Back Left Burner (NG)	15,000 and XLO (NG)
Power of Back Center Burner (NG)	15,000 (NG)
Power of Front Center Burner (NG)	18,000 (NG)
Power of Center 12" Electric Griddle (W)	N/A
Power of Center 12" Electric Grill (W)	N/A
Power of Back Right Burner (NG)	15,000 (NG)
Power of Front Right Burner (NG)	18,000 (NG)
TECHNICAL DETAILS	
Circuit Breaker (A)	15 A
Volts (V)	120 V
Frequency (Hz)	60 Hz
Plug Type / Receptacle	120V-3 Prong NEMA 5-15
Power Cord Length (in)	65"
Energy Source	Gas
Gas Type	Natural Gas 6" Water Column (14.9 mb) Min. (USA)
Alternative Gas Type	LP 11" Water Column (27.4 mb) Min. (USA)
Convertible To LP (Kit Required)	Yes
DIMENSIONS & WEIGHT	
Overall Appliance Dimensions (HxWxD) (in)	8 1/16" x 35 15/16" x 25 13/16"
Required Cutout Size (HxWxD) (in)	7 11/16" x 35 1/8" x 22 13/16"
Minimum Distance From Rear Wall (in)	6" Min. to Combustible Surface with Flush Island Trim
Net Weight (lbs)	142 lbs
ACCESSORIES (INCLUDED)	
1 x Island Trim	
WARRANTY	
Limited Warranty, Entire Appliance, Parts and Labor	2 Year

PCG366W

36-INCH GAS RANGETOP

PROFESSIONAL SERIES, PORCELAIN COOKTOP SURFACE



ACCESSORIES (OPTIONAL)



PAGRIDDLE
Griddle Sits on Top of
Grates Over 2 Star Burners

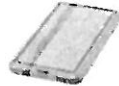

PA12CHPBLK
12" Cutting Board



PWOKRINGHC
Wok Ring



PA36WLBC
10" Low Backguard



PAKNOBLUWR
Metallic Blue Knob Kit



PALPKITHW
LP Conversion Kit, Pro
Rangetops (4 & 6 Burners)

36" RANGETOP SIDE VIEW

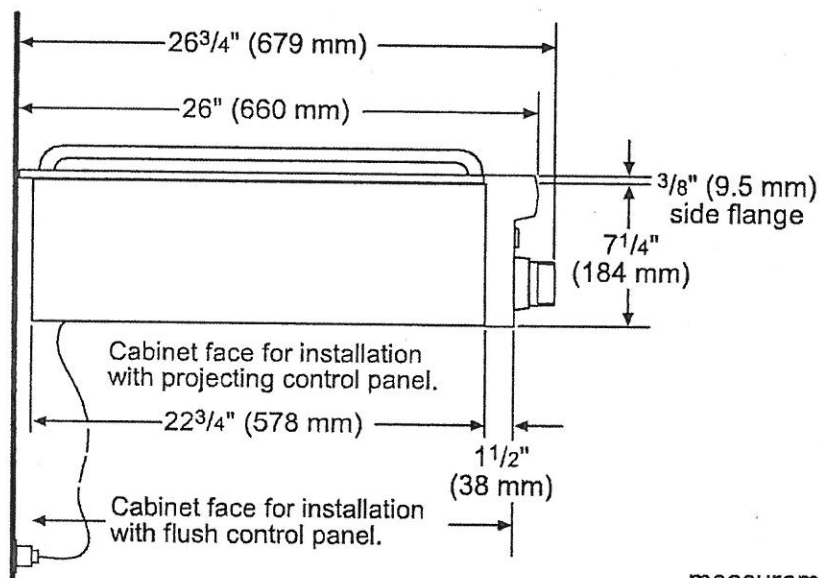

measurements in inches (mm)



PCG366W
36-INCH GAS RANGETOP
PROFESSIONAL SERIES, PORCELAIN COOKTOP SURFACE

36-INCH RANGETOP CUTOUT DIMENSIONS

* Minimum recommended hood width equals that of the range or cooktop.

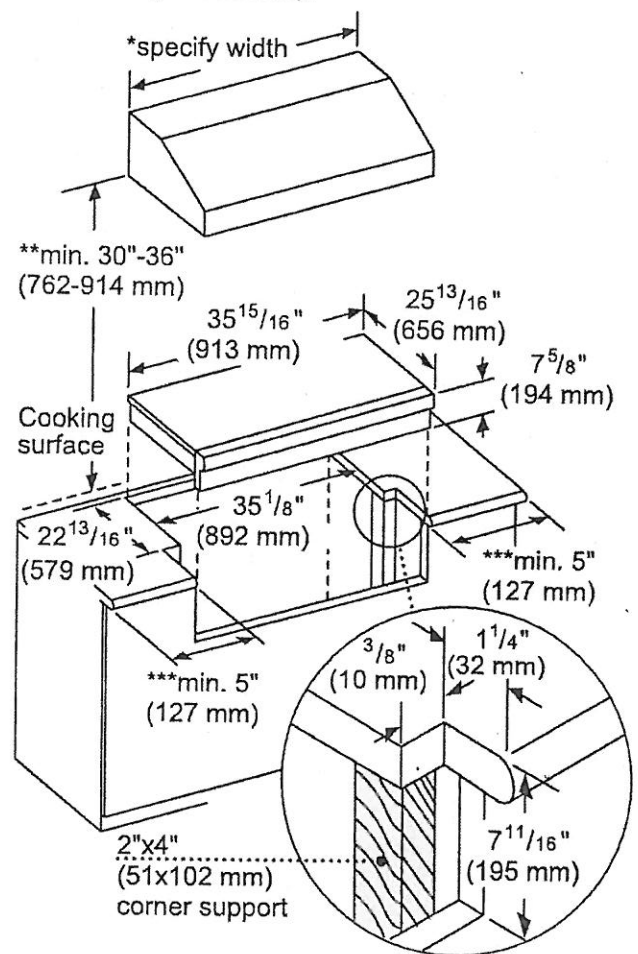

** 36" minimum clearance from cooking surface to combustible surfaces.

*** 5" minimum clearance from cooking surface to combustible side wall.

Note: Most hoods contain combustible components that must be considered when planning the installation.

measurements in inches (mm)

827 BM

PCG366W

36-INCH GAS RANGETOP

PROFESSIONAL SERIES, PORCELAIN COOKTOP SURFACE

Thermador★

36-INCH RANGETOP GAS LOCATION

The gas and electrical supply must be located in an area that is accessible without requiring removal of the rangetop. The appliance electrical power cord and gas pipe connection are located on the left rear underside of the rangetop.

The junction box must be located within 3 feet (~900 mm) of the rangetop connection.

30" Rangetop: 6³/₈" (162 mm)
 36" Rangetop: 11" (279 mm)
 48" Rangetop: 11" (279 mm)

30" Rangetop:
 3¹/₄" (83 mm)

36" and 48"
 Rangetop:
 2" (51 mm)

1/2" (12.7 mm) NPT

3/4" (19 mm) flex line

A manual valve must be installed to the appliance, in an accessible location from the front, for the purpose of shutting off the gas supply.

measurements in inches (mm)

NATURAL GAS REQUIREMENTS:

Inlet Connection: 1/2" NPT (min. 3/4" dia. flex line)
 Supply Pressure: 6" min. to 14" max. water column (14.9 mb to 34.9 mb)
 Manifold Pressure: 5" water column (12.5 mb)

PROPANE GAS REQUIREMENTS:

Inlet Connection: 1/2" NPT (min. 3/4" dia. flex line)
 Supply Pressure: 11" min. to 14" max. water column (27.4 mb to 34.9 mb)
 Manifold Pressure: 10" water column (24.9 mb)

ELECTRICAL SUPPLY

IMPORTANT: The cord supplied with all-burner gas rangetops requires a NEMA 5-15 receptacle as shown here. Local codes may require a different wiring method.



WARNING: This appliance is equipped with a three-prong grounding plug for protection against shock hazard and should be plugged directly into a properly grounded receptacle. DO NOT cut or remove the grounding prong from this plug. DO NOT ALTER THIS PLUG.

BS/BM

PCG366W
36-INCH GAS RANGETOP
 PROFESSIONAL SERIES, PORCELAIN COOKTOP SURFACE

Thermador★

36-INCH RANGETOP CLEARANCES

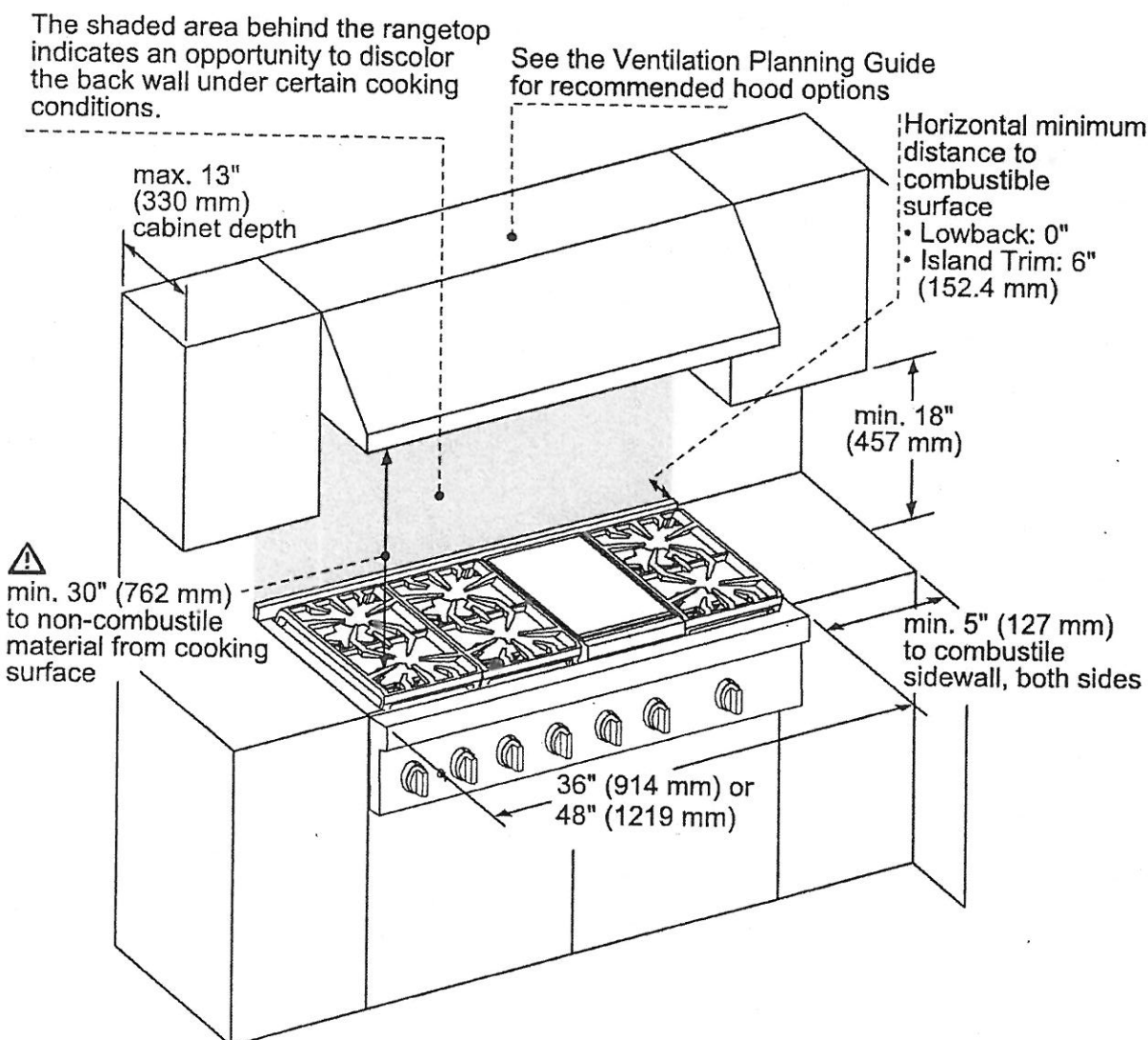

⚠ As defined in the "National Fuel Gas Code" (ANSI Z223.1, Current Edition). Clearances from non-combustible materials are not part of the ANSI Z21.1 scope and are not certified by CSA. Clearances must be approved by the local codes and/or by the local authority having jurisdiction.

measurements in inches (mm)

NOTE: A 36-inch minimum clearance is required between the top of the cooking surface and the bottom of an unprotected cabinet. A 30-inch clearance can be used when the bottom of the wood or metal cabinet is protected by not less than 1/4 inch of a flame retardant material covered with not less than No. 28 MSG sheet steel, 0.015 inch (0.4 mm) thick stainless steel, 0.024 inch (0.6 mm) aluminum, or 0.020 inch (0.5 mm) thick copper.

These warranties give you specific legal rights and you may have other rights that vary from state to state. Full warranty and limited warranty from date of installation. For complete warranty details, refer to your Use & Care manual, or ask your dealer.

Specifications are for planning purposes only. Refer to installation instructions and consult your countertop supplier prior to making counter opening. Consult with a heating and ventilation engineer for your specific ventilation requirements. For the most detailed information, refer to installation instructions accompanying product or write to Thermador indicating the model number. Specifications are correct at time of printing. Thermador reserves the right to change product specifications or design without notice. Some models are certified for use in Canada. Thermador is not responsible for products that are transported from the U.S. for use in Canada.

1 800 /35 4328 | USA THERMADOR.COM | CANADA THERMADOR.CA | ©2019 BSH HOME APPLIANCES CORPORATION. ALL RIGHTS RESERVED.

Handwritten signatures and notes:
PV - Lot 24
Aug 11, 2021



BUILDER QUOTE PRODUCT PLANNING SPECS

MED302WS

PRELIMINARY
PRELIMINARY
PRELIMINARY
PRELIMINARY
PRELIMINARY

Important: Information is preliminary and should be used for planning purposes only. Consult with your BSH Builder Sales rep or Thermador.com for final specifications.

MED302WS
30-INCH DOUBLE BUILT-IN OVEN
MASTERPIECE® SERIES

AVAILABLE FALL 2018



Image shown is not final

FEATURES & BENEFITS

- Specially crafted gray glass on stainless steel for a luxurious look and finish
- Designed for flexibility – standard or flush installation into kitchen cabinets
- Commercial style rotisserie with 12 pound capacity
- Multi-point Meat Probe to better capture temperature in roast and poultry
- Fast 2-hour self clean mode
- Fast preheat (around 7 minutes)

GENERAL PROPERTIES

Cooking Modes – Upper Cavity
(18) Bake, Broil, Max Broil, Roast, Convection Bake, Convection Broil, Max Convection Broil, Convection Roast, Proof, Warm, Pizza, True Convection, Dehydrate, Speed Convection, Slow Roast, Rotisserie, Sabbath, Convection Conversion

Cooking Modes – Lower Cavity
(15) Bake, Broil, Roast, Convection Bake, Convection Broil, Convection Roast, Proof, Warm, Pizza, True Convection, Dehydrate, Speed Convection, Slow Roast, Sabbath, Convection Conversion

Cleaning Type – Upper Cavity	Steam Clean / Self Clean
Cleaning Type – Lower Cavity	Steam Clean / Self Clean
Telescopic Rack(s)	4
Illumination Type – Upper & Lower Cavity	Halogen
Interior Lights – Upper Cavity	2
Interior Lights – Lower Cavity	2
Home Connect (Wi-Fi Enabled)	Yes

OVEN PERFORMANCE

Bake / Broil Element Wattages – Upper Cavity	2400 / 4800 W
Convection Element Wattages – Upper Cavity	2000 W
Bake / Broil Element Wattages – Lower Cavity	2400 / 3800 W
Convection Element Wattages – Lower Cavity	2000 W

TECHNICAL DETAILS

Watts (W)	9600 W
Circuit Breaker (A)	40 A
Volts (V)	240 / 208 V
Frequency (Hz)	60 Hz
Power Cord Length (in)	66"
Plug Type	Fixed Connection, No Plug
Conduit	66" Flexible 4-Wire
Energy Source	Electric

DIMENSIONS & WEIGHT

Overall Appliance Dimensions (HxWxD) (in)	52 1/16" x 29 3/4" x 26 7/8" (Prelim)
Required Cutout Size (HxWxD) (in) - Standard	49 3/4" x 28 1/2" x 23 1/2"
Required Cutout Size (HxWxD) (in) - Flush	52 3/16" x 30" x 24 1/2"
Oven Cavity Size – Upper / Lower Cavity (cu. ft.)	4.6 cu. ft. / 4.6 cu. ft.
Overall Oven Interior Dimensions (HxWxD) (in)	49 5/8" x 28 3/8" x 23 1/2"
Usable Oven Interior Dimensions (HxWxD) (in)	Coming Soon
Net Weight (lbs)	Coming Soon

ACCESSORIES (INCLUDED)

Upper Cavity: 3 Telescopic Racks, Multi-point Meat Probe, Max Broil Pan, Rotisserie; Lower Cavity: 1 Telescopic Rack and 2 Standard Oven Racks

WARRANTY

Limited Warranty Parts and Labor	2 Year
----------------------------------	--------

by Bm

Thermador

BUILDER QUOTE PRODUCT PLANNING SPECS

MED302WS

INSTALLATION DETAILS

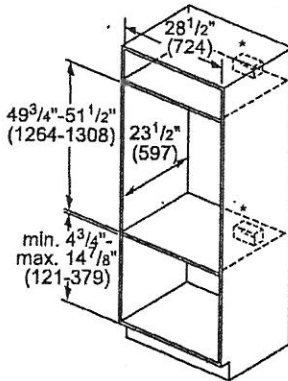
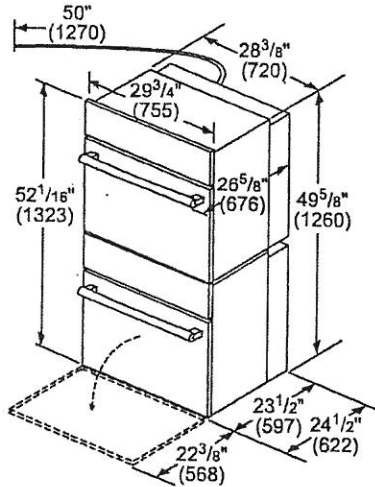

* Junction box may be installed above, below, or to the left or right of the unit within range of the power conduit.

measurements in inches (mm)

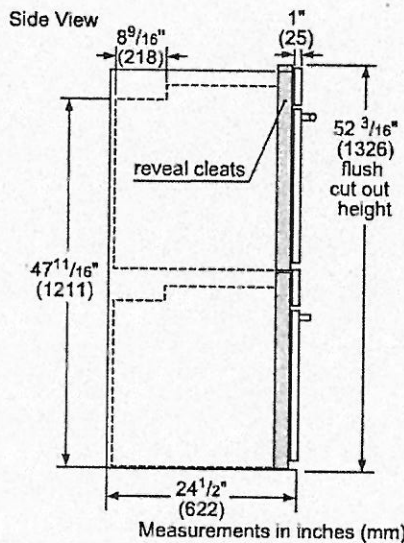
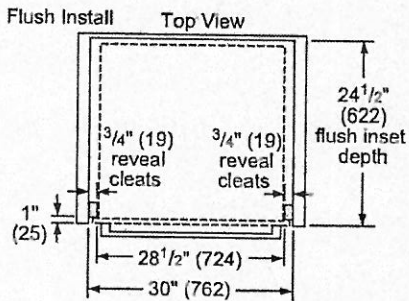

Measurements in inches (mm)

JM BM

Thermador

BUILDER QUOTE PRODUCT PLANNING SPECS

MED302WS

INSTALLATION DETAILS

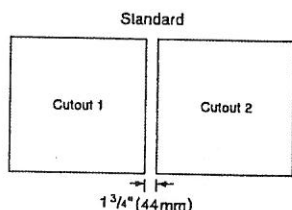

Side-by-Side Installation

The ovens will overlap the cutout resulting in a 1/2" (13mm) spacing between the products

IMPORTANT: The spacing between cutouts applies when installing any 30" single, double, combination and 30" compact oven in a side-by-side installation.

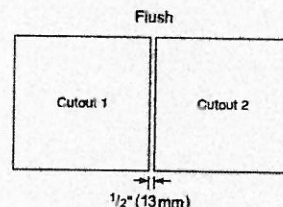

Standard Installation 30" Double Oven over Storage or Warming Drawer

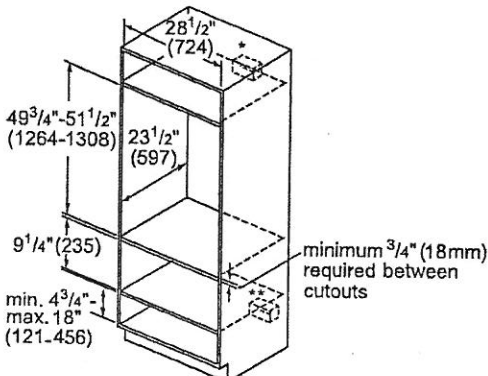

measurements in inches (mm)

*Wall oven junction box may be located above or right or left of the unit within reach of the power conduit.

**Electrical hook up may be located below (depending on space) or next to the drawer within the reach of the power cord.

Flush Installation Double Oven over Storage or Warming Drawer Side View

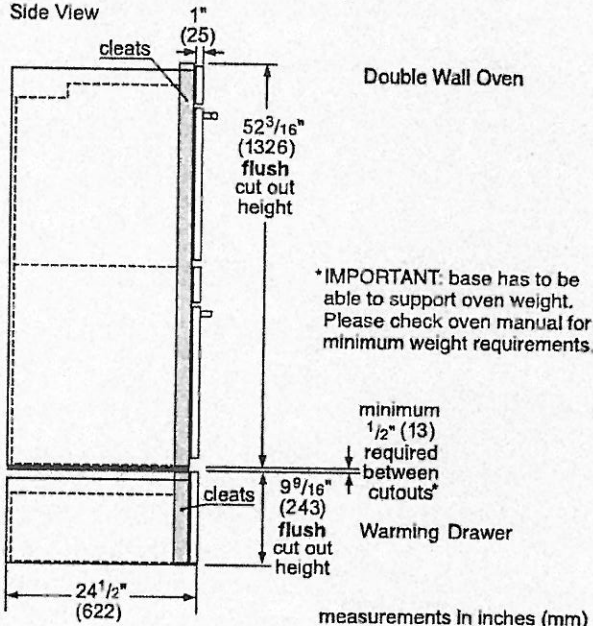

***IMPORTANT:** base has to be able to support oven weight. Please check oven manual for minimum weight requirements.

minimum 1/2" (13) required between cutouts*

measurements in inches (mm)

These warranties give you specific legal rights and you may have other rights that vary from state to state. Full warranty and limited warranty from date of installation. For complete warranty details, refer to your Use & Care manual, or ask your dealer.

Specifications are for planning purposes only. Refer to installation instructions and consult your countertop supplier prior to making counter opening. Consult with a heating and ventilation engineer for your specific ventilation requirements. For the most detailed information, refer to installation instructions accompanying product or write to Thermador indicating the model number. Specifications are correct at time of printing. Thermador reserves the right to change product specifications or design without notice. Some models are certified for use in Canada. Thermador is not responsible for products that are transported from the U.S. for use in Canada.

1 800 735 4328 | USA THERMADOR.COM | CANADA THERMADOR.CA | ©2018 BSH HOME APPLIANCES CORPORATION. ALL RIGHTS RESERVED.

T36IR905SP
36-INCH BUILT-IN FRESH FOOD COLUMN
 FREEDOM® COLLECTION, PANEL-READY

PV-Lot 24
 Aug 11, 2021

B. H. H.
Belvin H. H.
Thermador

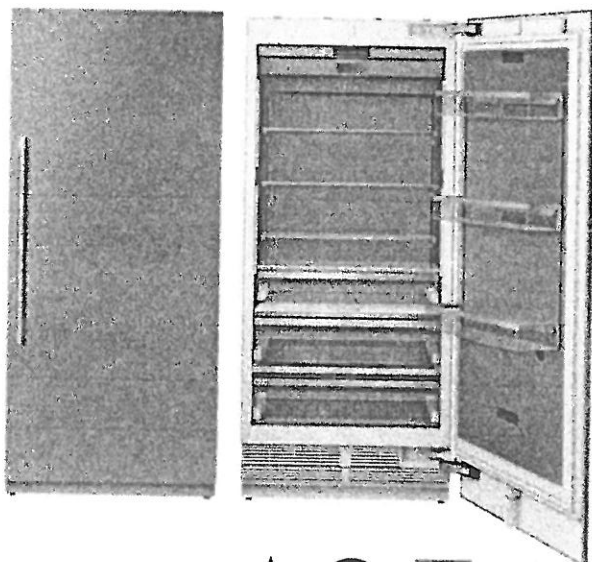

FEATURES & BENEFITS

- Full Stainless Steel Inner Liner
- Freedom® Hinge enables true flush design
- Auto Door Opening provides the opening of the door with just a slight push or pull
- ThermaFresh System, Humidity and Temperature controlled drawers
- SoftClose® Drawers for easy and controlled storage
- Sleek clean design for the perfect symmetry when paired with additional columns
- TFT control panel managing all your columns functions

TEMPERATURE RANGES

Refrigerator	36°F (2°C) to 46°F (8°C)
Temperature Controlled Drawer	30°F (-1°C) to 38°F (3°C)
SuperCool	36°F (2°C) for approximately 6 hours
Energy Saving (Economy) Mode	43°F (6°C)

GENERAL PROPERTIES

Home Connect™ (Wi-Fi Enabled)	Yes
Panel Ready	Yes
Reversible Door Swing	Yes
SoftClose® Door	Yes*
SoftClose® Drawers	Yes
Carbon Air Filter	Yes
Lighting	LED Sidewall and Theater Lighting
Refrigerator Shelves	4
Adjustable Shelves	3
Shelf Material	Glass w/Aluminum Profile
Full Extension Drawers @ 115° Door Opening Angle	Yes
Full Extension Drawers @ 90° Door Opening Angle	Yes
General Use Drawer	1
Humidity Managed Drawer	1
Temperature Controlled Drawer	1
Door Bins	3
Gallon Door Bins	1
Door Open Alarm	Yes
Open Door Assist	Yes
Special Modes	Sabbath, Economy, Vacation

CAPACITY

Total Capacity (cu. ft.)	20.6 cu. ft.
--------------------------	--------------

PERFORMANCE

Dedicated Evaporator & Compressor System	Yes
Freeflow® Cold Air System	Yes
SuperCool	Yes

TECHNICAL DETAILS

Watts (W)	350 W
Current (A)	15 A
Volts (V)	110-120 V
Frequency (Hz)	60 Hz
Power Cord Length (in.)	118
Plug Type	120V-3 Prong

DIMENSIONS & WEIGHT

Appliance Dimensions (H x W x D) (in.)	83 3/4"*** x 35 3/4" x 24"
Required Cutout Size (H x W x D) (in.)	84" x 36" x 25"
Net / Gross Weight (lbs)	406 / 449 lbs

EFFICIENCY

ENERGY STAR® Qualified	Yes
Annual Energy Consumption	312 kWh

*To verify if you have a refrigeration unit with Soft-Close capability please contact our customer team by calling 1-800-735-4328.
 **Height adjustable + / - 1/2" (+ / - 13 mm)

87 Jm

T36IR905SP
36-INCH BUILT-IN FRESH FOOD COLUMN
FREEDOM® COLLECTION, PANEL-READY

Thermador★

WARRANTY	
Limited, Entire Appliance, Parts and Labor on Any Part of the Refrigerator that Fails Because of a Manufacturing Defect	2 Year
Limited Warranty for Sealed Refrigeration System*; Parts and Labor	3rd to 6th Year
Limited Warranty for Sealed Refrigeration System*; Parts Only	7th to 12th Year
Limited Warranty for Stainless Steel Rust-Through	Lifetime

*Sealed refrigeration system includes compressor, evaporator, condenser, dryer / strainer and connection tubing

CUTOUT DIMENSIONS

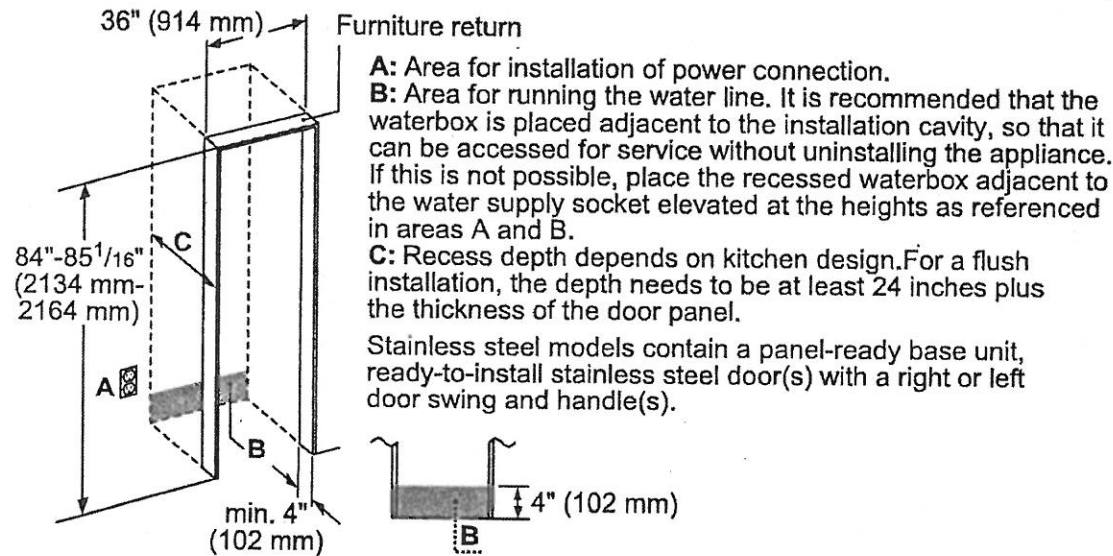

TOP VIEW CLEARANCE

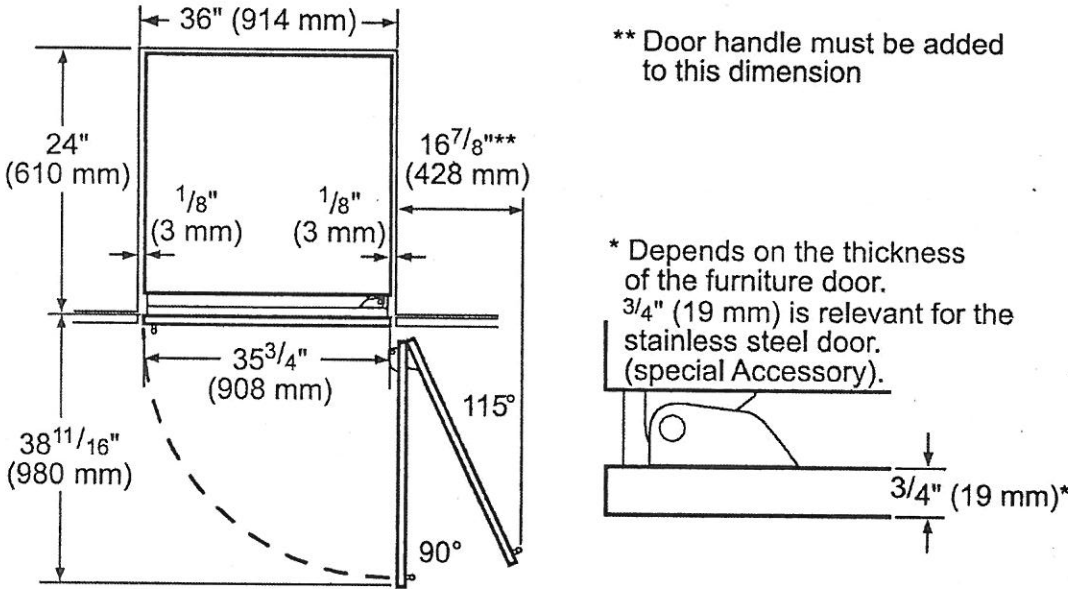

BSH/BM

T36IR905SP
36-INCH BUILT-IN FRESH FOOD COLUMN
FREEDOM® COLLECTION, PANEL-READY



PRODUCT AND PANEL DIMENSIONS

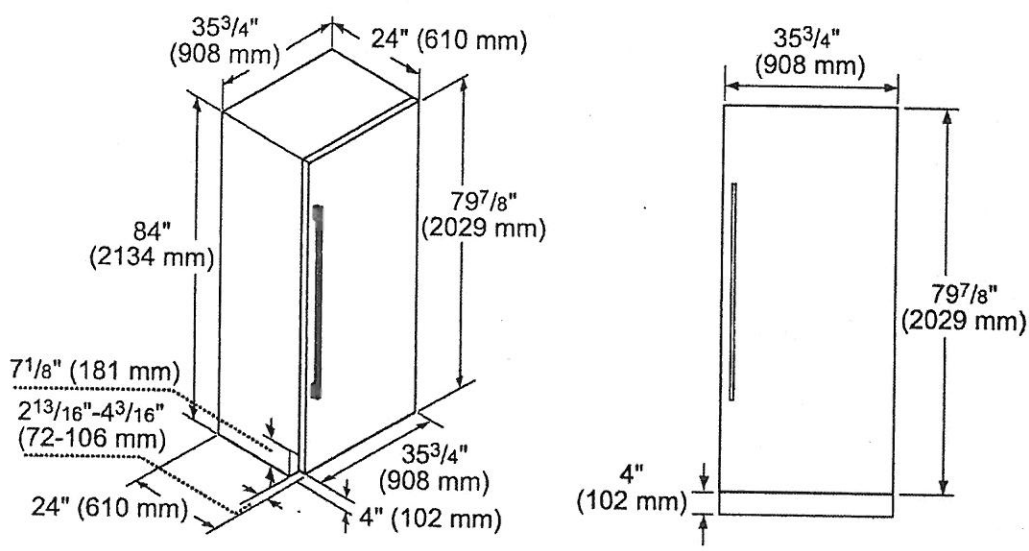

ACCESSORIES (OPTIONAL)

FLAT STAINLESS STEEL DOOR PANELS

30-Inch Flat Stainless Steel Door Panel

- TFL36IR900
For use with Handle
- TFL36IR905
Handleless





NOTE: Handleless Panels should not be installed on units without the Soft-Close capability. If you are uncertain if you have a refrigeration unit with Soft-Close capability please contact our customer team by calling 1-800-735-4328.

HANDLES

Choose between two options:

- PR36HNDL20
36-Inch Professional Series Handle
- or
- MS36HNDL20
36-Inch Masterpiece® Series Handle

STORAGE

-  **SPRODBIN10**
Small Produce Bin
-  **LPRODBIN10**
Large Produce Bin
-  **36PRODRAIL**
36-Inch Produce Railing
-  **36HFGALBIN**
36-Inch Half Gallon Bin

FRAMEKIT10

Freedom® Frame Kit
For any custom column installation in 24-inch deep cutouts. With two metal side trims whose placement between the interior cutout wall and the appliance helps overcome the challenge of unfinished cabinet returns.

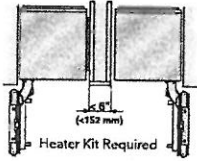

HEATRKIT20 - 13W @ 120V

Freedom® Heater Kit
When two appliances are installed side-by-side a sealing kit must be used. For combinations that involve a freezer column, this sealing kit is included. For all other (non-traditional, i.e. two wine columns, two bottom freezers, etc.) side-by-side combinations or instances where any appliances are installed less than 6-inches (152 mm) apart from one another but not connected side-by-side, purchase this kit. This kit is recommended for use with any installation in areas that are subject to humidity, or located next to an outside wall.

These warranties give you specific legal rights and you may have other rights that vary from state to state. Limited warranty from date of purchase. For complete warranty details, refer to your Use & Care manual, or ask your dealer.

Specifications are for planning purposes only. Refer to installation instructions and consult your countertop supplier prior to making counter opening. Consult with a heating and ventilation engineer for your specific ventilation requirements. For the most detailed information, refer to installation instructions accompanying product or write to Thermador indicating the model number. Specifications are correct at time of printing. Thermador reserves the right to change product specifications or design without notice. Some models are certified for use in Canada. Thermador is not responsible for products that are transported from the U.S. for use in Canada.

T18IF905SP
18-INCH BUILT-IN FREEZER COLUMN WITH
INTERNAL ICE MAKER
FREEDOM® COLLECTION, PANEL-READY

Handwritten: PV-10124
Aug 11, 2021

Handwritten: Balvick Mathan

Thermador★

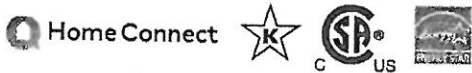
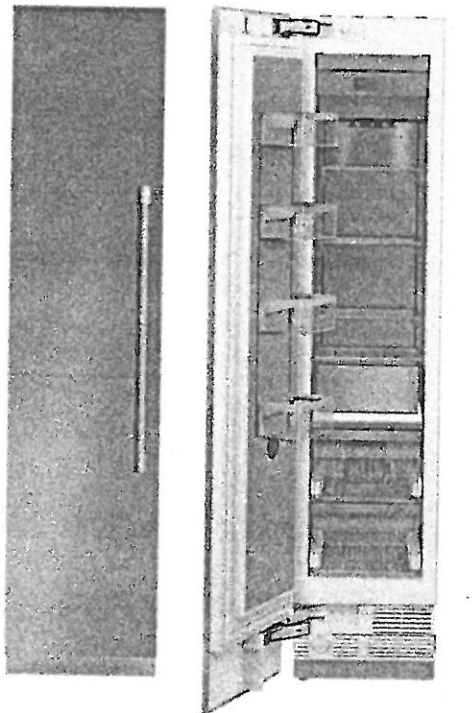

FEATURES & BENEFITS

- Full Stainless Steel Inner Liner
- Freedom® Hinge enables true flush design
- Auto Door Opening provides the opening of the door with just a slight push or pull
- Energy Efficient Diamond Ice made with twist tray technology
- Smooth Filtered Lighting for clear and easy viewing of all product
- SoftClose® Drawers for easy and controlled storage
- Sleek clean design for the perfect symmetry when paired with additional columns
- TFT control panel managing all your columns functions

TEMPERATURE RANGES

Freezer	-11°F (-24°C) to 7°F (-14°C)
SuperFreeze®	-22°F (-30°C) for approximately 52 hours
Energy Saving (Economy) Mode	3°F (-16°C)

GENERAL PROPERTIES	
Home Connect™ (Wi-Fi Enabled)	Yes
Panel Ready	Yes
Reversible Door Swing	Yes
SoftClose® Door	Yes*
SoftClose® Drawers	Yes
Lighting	LED Sidewall and Theater Lighting
Freezer Shelves	4
Adjustable Shelves	3
Shelf Material	Glass w/Aluminum Profile
Full Extension Drawers @ 115° Door Opening Angle	Yes
General Use Drawer	2
Door Bins	4
External LED Proximity Sensor	No
Oversized Dispenser Opening	No
Chilled Water, Crushed and Cubed Ice	No
Rapid Water Replenishment System	No
Ice Maker with Diamond Ice System	Yes
Door Open Alarm	Yes
Open Door Assist	Yes
Special Modes	Sabbath, Economy, Vacation

CAPACITY	
Total Capacity (cu. ft.)	8.6 cu. ft.

PERFORMANCE	
Dedicated Evaporator & Compressor System	Yes
SuperFreeze®	Yes
Defrost Process	Frost-Free

TECHNICAL DETAILS	
Watts (W)	350 W
Current (A)	15 A
Volts (V)	110-120 V
Frequency (Hz)	60 Hz
Power Cord Length (in.)	118
Plug Type	120V-3 Prong

DIMENSIONS & WEIGHT	
Appliance Dimensions (H x W x D) (in.)	83 3/4"*** x 17 3/4" x 24"
Required Cutout Size (H x W x D) (in.)	84" x 18" x 25"
Net / Gross Weight (lbs)	273 / 302 lbs

EFFICIENCY	
ENERGY STAR® Qualified	Yes
Annual Energy Consumption	404 kWh

*To verify if you have a refrigeration unit with Soft-Close capability please contact our customer team by calling 1-800-735-4328.
**Height adjustable + / -1/2" (+ / -13 mm)

B34 B17

T18IF905SP
18-INCH BUILT-IN FREEZER COLUMN WITH
INTERNAL ICE MAKER
FREEDOM® COLLECTION, PANEL-READY



WARRANTY	
Limited, Entire Appliance, Parts and Labor on Any Part of the Refrigerator that Fails Because of a Manufacturing Defect	2 Year
Limited Warranty for Sealed Refrigeration System*; Parts and Labor	3rd to 6th Year
Limited Warranty for Sealed Refrigeration System*; Parts Only	7th to 12th Year
Limited Warranty for Stainless Steel Rust-Through	Lifetime

*Sealed refrigeration system includes compressor, evaporator, condenser, dryer / strainer and connection tubing

CUTOUT DIMENSIONS

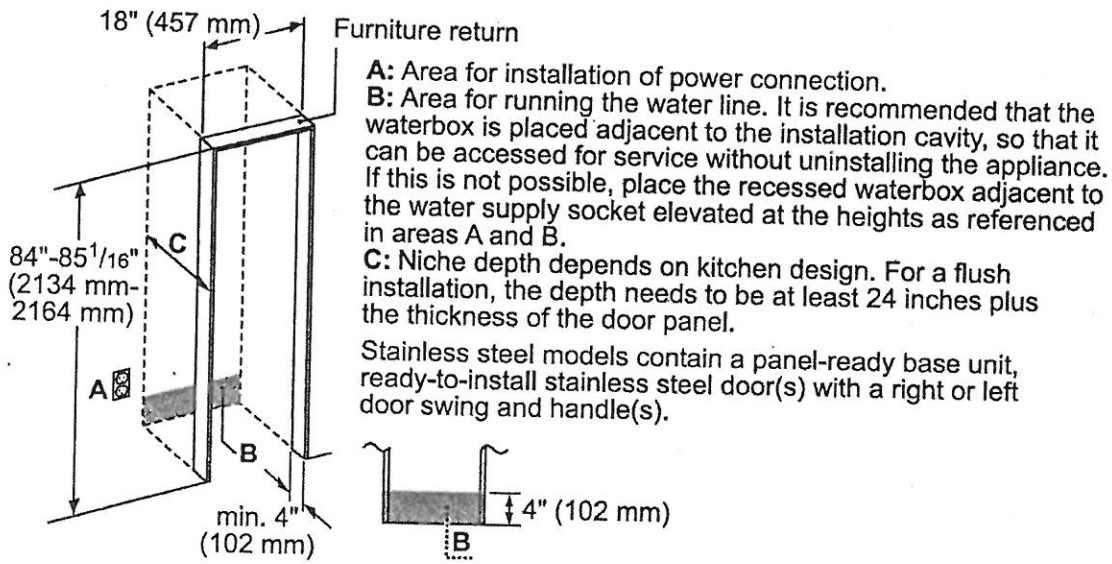

TOP VIEW CLEARANCE

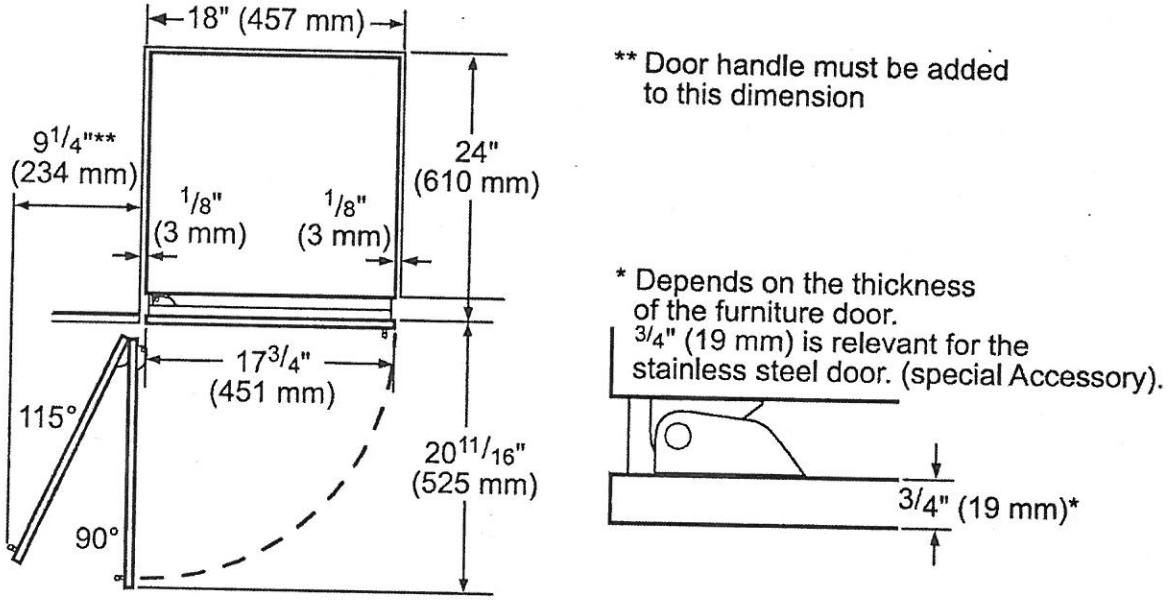

** Door handle must be added to this dimension

* Depends on the thickness of the furniture door. 3/4" (19 mm) is relevant for the stainless steel door. (special Accessory).

531 BM

T18IF905SP
18-INCH BUILT-IN FREEZER COLUMN WITH
INTERNAL ICE MAKER
FREEDOM® COLLECTION, PANEL-READY



PRODUCT AND PANEL DIMENSIONS

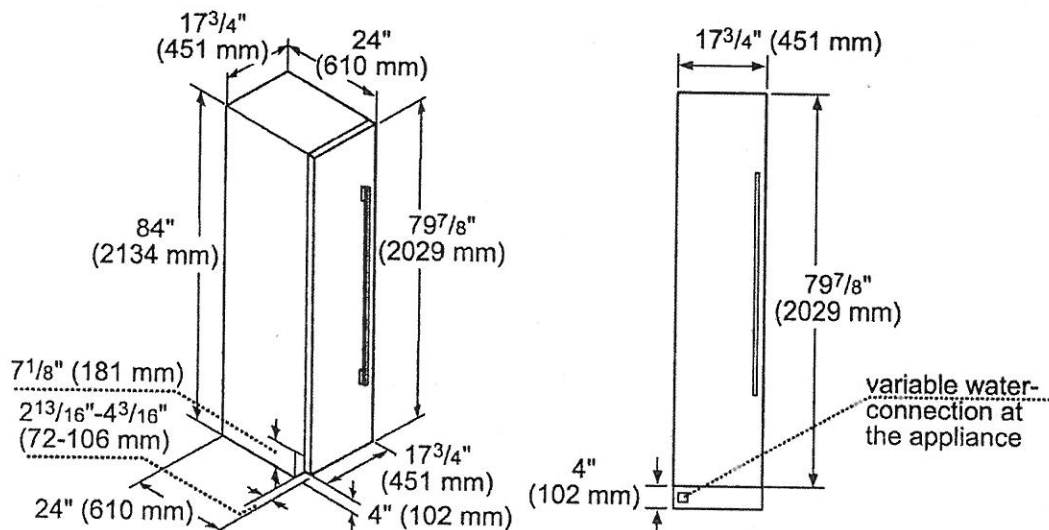

ACCESSORIES (OPTIONAL)

FLAT STAINLESS STEEL DOOR PANELS
18-Inch Flat Stainless Steel Door Panel With Dispenser

- TFL18ID800
For use with Handle
- TFL18ID905
Handleless

NOTE: Handleless Panels should not be installed on units without the Soft-Close capability. If you are uncertain if you have a refrigeration unit with Soft-Close capability please contact our customer team by calling 1-800-735-4328.

HANDLES
Choose between two options:

- PR36HNDL20
36-Inch Professional Series Handle
- or
- MS36HNDL20
36-Inch Masterpiece® Series Handle

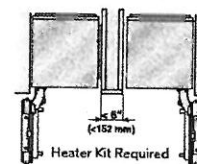

HEATRKIT20 - 13W @ 120V
Freedom® Heater Kit

When two appliances are installed side-by-side a sealing kit must be used. For combinations that involve a freezer column, this sealing kit is included. For all other (non-traditional, i.e. two wine columns, two bottom freezers, etc.) side-by-side combinations or instances where any appliances are installed less than 6-inches (152 mm) apart from one another but not connected side-by-side, purchase this kit. This kit is recommended for use with any installation in areas that are subject to humidity, or located next to an outside wall,

STORAGE



ICEBUCKETL
Large Ice Bucket

FRAMEKIT10

Freedom® Frame Kit
For any custom column installation in 24-inch deep cutouts. With two metal side trims whose placement between the interior cutout wall and the appliance helps overcome the challenge of unfinished cabinet returns.

FILTERS

REPLFLTR55
Freedom® Water Filter
Replacement water filter for use in all freezer and bottom freezer models

These warranties give you specific legal rights and you may have other rights that vary from state to state. Limited warranty from date of purchase. For complete warranty details, refer to your Use & Care manual, or ask your dealer.

Specifications are for planning purposes only. Refer to installation instructions and consult your countertop supplier prior to making counter opening. Consult with a heating and ventilation engineer for your specific ventilation requirements. For the most detailed information, refer to installation instructions accompanying product or write to Thermador indicating the model number. Specifications are correct at time of printing. Thermador reserves the right to change product specifications or design without notice. Some models are certified for use in Canada. Thermador is not responsible for products that are transported from the U.S. for use in Canada.

1 800 735 4328 | USA THERMADOR.COM | CANADA THERMADOR.CA | ©2020 BSH HOME APPLIANCES CORPORATION. ALL RIGHTS RESERVED.

PV-Lot 24
Aug 11, 2021
Blair Matheson
Thermador

DWHD770WPR
SAPPHIRE® 7-PROGRAM DISHWASHER
CUSTOM PANEL

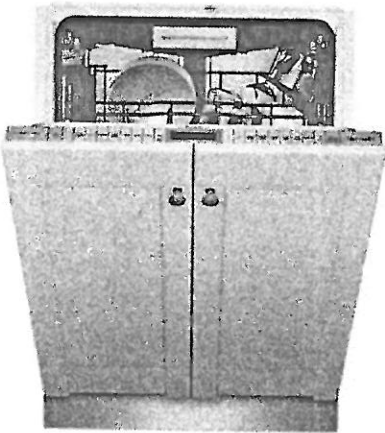

home
connect

Also Available In:
DWHD770WFP – Flat Stainless Steel Panel with Professional Series Handle
DWHD770WFM – Flat Stainless Steel Panel with Masterpiece® Series Handle

FEATURES & BENEFITS

- ★ - StarDry™ — No one dries better. Star Dry with Zeolite: the ultra-powerful program that dries dishes better so place settings, glassware, and even sturdy plastics and containers with hard-to-reach crevices are ready for use immediately after each cycle
- ★ - Push to Open dishwasher opens with either a push or pull, so loading is easier, even when your hands are full
- ★ - Sapphire Glow® light illuminates with the sparkling blue light when the dishwasher is open
 - Adjustable Chef's Tool Drawer® delivers added loading capacity as well as flexibility to accommodate larger or smaller items, wider ends and utensil handles
 - Flexible folding tines fold down to accommodate larger pots, pans, and dishes and add flexibility to hold items twice as wide as previous models and significantly wider than competitor
 - Exceptionally Quiet – 42dBA for a peaceful kitchen experience
 - Thermador Connected Experience by Home Connect brings exclusive dish features that keep you connected. Always.

ACCESSORIES (OPTIONAL)

Dishwasher Supply and Drainage Hose Extension 76 3/4"	SGZ1010UC
Dishwasher Accessory Kit	SMZ5000
Fine Silverware Carafe	SMZ5002UC



Accessory Kit includes Extra-Tall-Item Sprinkler, Vase / Bottle Holder, 3 Plastic Item Clips and Small Item Basket



Fine Silverware Carafe

★ THERMADOR® EXCLUSIVE

GENERAL PROPERTIES

Number Of Wash Cycles	7
Number Of Options	7
dBA	42
Third Rack	Adjustable Chef's Tool Drawer®
Rack Adjustability	Rackmatic 3-Stage
Tub Material	Stainless Steel
Control Type	Touch Control
Concealed Heating Element	Yes
Leak Protection System	24/7 AquaStop®
Water Softener	Yes
Five-Level Wash	Yes
Childlock	No
Home Connect (Wi-Fi Enabled)	Yes

EFFICIENCY

Water Usage Per Cycle (g)	3.5 g
Energy Efficiency Class	Tier 1
ENERGY STAR® Qualified	Yes
Total Annual Energy Consumption (kWh)	269 kWh
Total Annual Water Consumption (g)	623.5 g

CAPACITY

Number Of Place Settings	16
--------------------------	----

TECHNICAL DETAILS

Watts (W)	1,440 W
Current (A)	12 A
Volts (V)	120 V
Frequency (Hz)	60 Hz
Power Cord Length (in)	47 1/4"
Minimum Water Pressure (lb/sin)	14
Max. Temperature for Water Intake	140° F
Length Inlet Hose (in)	N/A
Length Outlet Hose (in)	79"

DIMENSIONS & WEIGHT

Overall Appliance Dimensions (HxWxD) (in)	33 7/8" x 23 9/16" x 23 1/16"
Required Cutout Size (HxWxD) (in)	33 7/8" Min. x 23 5/8" Min. x 24"
Adjustable Feet	Yes
Net Weight (lbs)	105 lbs

531 BM

DWHD770WPR
SAPPHIRE® 7-PROGRAM DISHWASHER
CUSTOM PANEL



WARRANTY	
Limited Warranty, Entire Appliance, Parts and Labor	2 Year
Limited Warranty for Microprocessor or Printed Circuit Board; Parts Only	3rd to 5th Year
Limited Warranty for Racks (Does Not Include Rack Components); Parts Only	3rd to 5th Year
Limited Warranty for Rust-through On Inner Tub Liner; Parts Only	Lifetime

DISHWASHER & CUTOUT DIMENSIONS

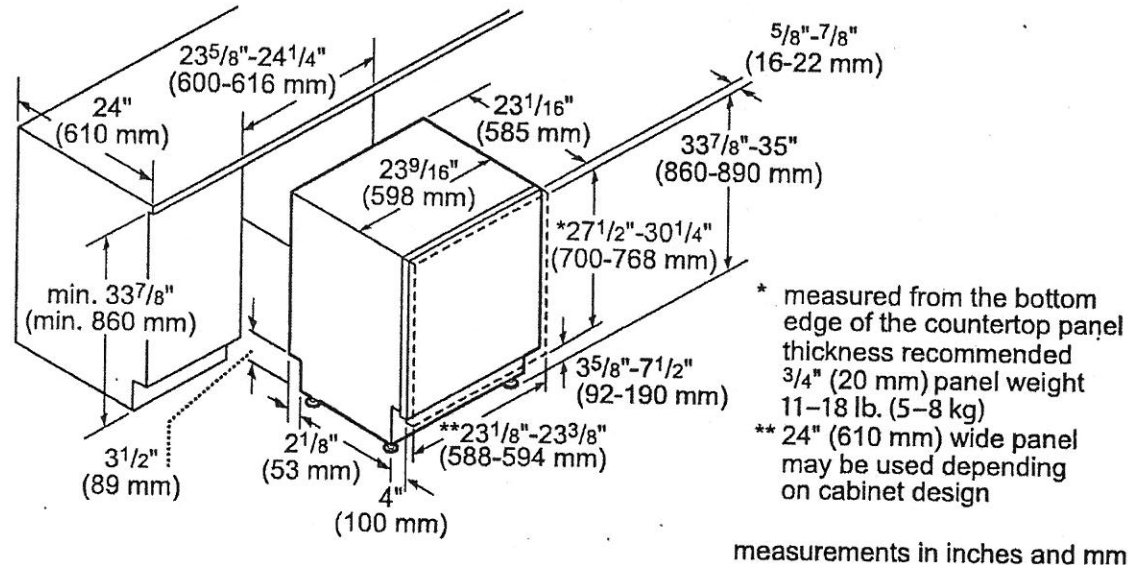

measurements in inches and mm

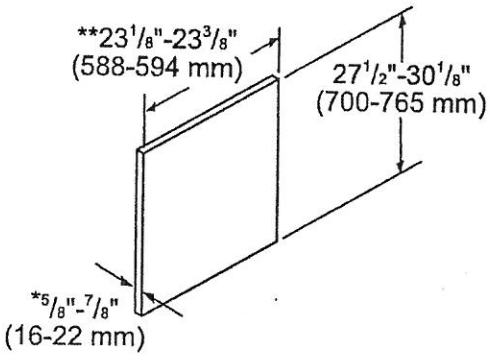

- * thickness recommended 3/4" (20 mm), panel weight 11-18 lb. (5-8 kg)
- ** 24" (610 mm) wide panel may be used depending on cabinet design

measurements in inches and mm

These warranties give you specific legal rights and you may have other rights that vary from state to state. Full warranty and limited warranty from date of installation. For complete warranty details, refer to your Use & Care manual, or ask your dealer.

Specifications are for planning purposes only. Refer to installation instructions and consult your countertop supplier prior to making counter opening. Consult with a heating and ventilation engineer for your specific ventilation requirements. For the most detailed information, refer to installation instructions accompanying product or write to Thermador indicating the model number. Specifications are correct at time of printing. Thermador reserves the right to change product specifications or design without notice. Some models are certified for use in Canada. Thermador is not responsible for products that are transported from the U.S. for use in Canada.