



CONSTRUCTION SUMMARY

Lot: 49
Model: 42.03 A FORESTCREST OPT. 5 BEDROOM
Project/Phase: Pine Valley Forevergreen / 1

APPLIANCES

| Invoice | Qty. | Description |
|------------------------------|------|--|
| 2842 09Jul21 NoCat | 1 | KITCHEN: APPLIANCE SPECIFICATIONS ATTACHED - SIGNED COPY |

BASEMENT WINDOWS

| Invoice | Qty. | Description |
|---------------------------------|------|--|
| 2788 72,351 10Jun21 ** | 2 | BASEMENT WINDOWS - UPGRADE BASEMENT WINDOW SIZE TO 30 " X 24" - 8" FRAME |

CERAMIC

| Invoice | Qty. | Description |
|------------------------------|------|--|
| 2788 10Jun21 NoCat | 1 | **CUSTOM LAYOUT** BEDROOM 2: ADD 4-PIECE ENSUITE IN BEDROOM 2 INTO THE 'HERS W.I.C.' AS PER PLAN |
| 2953 15Dec21 NoCat | 1 | **REVISED SELECTION - DECEMBER 13 2021** KITCHEN/BREAKFAST/SERVERY: VINTAGE SERIES, 5" WHITE OAK, NSS ENGINEERED HARDWOOD, 3/4" THK., SCULPTED TEXTURE, UVF FINISH - LEVEL 4 |

DRYWALL

| Invoice | Qty. | Description |
|---------------------------------|------|--|
| 2788 72,351 10Jun21 ** | 2 | BASEMENT WINDOWS - UPGRADE BASEMENT WINDOW SIZE TO 30 " X 24" - 8" FRAME |
| 2788 10Jun21 NoCat | 1 | **CUSTOM LAYOUT** FOYER: DELETE STANDARD TRIMMED ARCH INCLUDING 2 STANDARD NIB WALLS - SEE PLAN |
| 2788 10Jun21 NoCat | 1 | THRU OUT SECOND FLOOR: INCREASE HEIGHT OF DOOR TO 8FT SECOND FLOOR - PER DOOR |
| 2788 10Jun21 NoCat | 1 | **CUSTOM LAYOUT** BEDROOM 2: ADD 4-PIECE ENSUITE IN BEDROOM 2 INTO THE 'HERS W.I.C.' AS PER PLAN |
| 2788 10Jun21 NoCat | 1 | LOWER LEVEL AT BASEMENT: ADDITIONAL EXTERIOR COACH LIGHT ON SAME SWITCH (BUILDERS STANDARD FIXTURE) - APPLICABLE ONLY IF WALK OUT BASEMENT CONDITION |



CONSTRUCTION SUMMARY

Lot: 49

Model: 42.03 A FORESTCREST OPT. 5 BEDROOM

Project/Phase: Pine Valley Forevergreen / 1

ELECTRICAL

| Invoice | Qty. | Description |
|---------------------------------|------|--|
| 2788 72,351 10Jun21 ** | 2 | BASEMENT WINDOWS - UPGRADE BASEMENT WINDOW SIZE TO 30 " X 24" - 8" FRAME |
| 2788 72,292 10Jun21 | 1 | FRONT EXTERIOR: ADDITIONAL EXTERIOR COACH LIGHT ON SAME SWITCH (BUILDERS STANDARD FIXTURE) |
| 2788 72,280 10Jun21 | 1 | FRONT EXTERIOR: INSTALL A CAPPED CEILING LIGHT FIXTURE - APPROX. CENTRE ON CEILING WITH ADDITIONAL SWITCH |
| 2788 72,288 10Jun21 | 1 | MAIN HALL: ROUGH-IN FOR ADDITIONAL WALL SCONCE (1) CAPPED OUTLET + SWITCH - FIXTURE NOT INCLUDED - APPROX. 78" A.F.F. |
| 2788 72,288 10Jun21 | 1 | MAIN HALL: ROUGH-IN FOR ADDITIONAL WALL SCONCE (1) CAPPED OUTLET ON EXISTING SWITCH - FIXTURE NOT INCLUDED - APPROX. 78" A.F.F. |
| 2788 72,288 10Jun21 | 1 | DINING ROOM: ROUGH-IN FOR ADDITIONAL WALL SCONCE (1) CAPPED OUTLET + SWITCH - FIXTURE NOT INCLUDED - APPROX. 78" A.F.F. |
| 2788 72,288 10Jun21 | 1 | DINING ROOM: ROUGH-IN FOR ADDITIONAL WALL SCONCE (1) CAPPED OUTLET ON EXISTING SWITCH - FIXTURE NOT INCLUDED - APPROX. 78" A.F.F. |
| 2788 72,281 10Jun21 | 1 | GREAT ROOM: INTERIOR WALL OUTLET: ADDITIONAL 110V WALL INTERIOR RECEPTACLE ON EXISTING CIRCUIT FOR WALL MOUNTED TV - ABOVE FIREPLACE, APPROX. 66" A.F.F. |
| 2788 72,271 10Jun21 | 1 | KITCHEN: 110V RECEPTACLE ON SEPARATE CIRCUIT AT ISLAND - FOR FUTURE BUILT-IN WINE FRIDGE |
| 2788 72,307 10Jun21 | 1 | KITCHEN: FIXTURE: RELOCATE STANDARD CEILING MOUNT FIXTURE TO APPROX. CENTRE ON CEILING ABOVE ISLAND |
| 2788 72,280 10Jun21 | 1 | KITCHEN: INSTALL ADDITIONAL CAPPED CEILING MOUNT FIXTURE - APPROX. CENTRE ON CEILING ABOVE ISLAND - ON EXISTING SWITCH |
| 2788 72,289 10Jun21 | 6 | KITCHEN: 4" E/S LED INTERIOR POT LIGHT - GROUND FLOOR - EACH - INCLUDES ONE SWITCH INCLUDED IN APS |
| 2788 72,307 10Jun21 | 1 | UPPER HALL: FIXTURE: RELOCATE STANDARD CEILING MOUNT FIXTURE TO APPROX. CENTRE ON CEILING AT OTB |



CONSTRUCTION SUMMARY

Lot: 49

Model: 42.03 A FORESTCREST OPT. 5 BEDROOM

Project/Phase: Pine Valley Forevergreen / 1

ELECTRICAL

| Invoice | Qty. | Description |
|------------------------------|------|--|
| 2788 72,279 10Jun21 | 1 | ENSUITE 2: SHOWER POT LIGHT: 6" RECESSED SHOWER POT LIGHT COMPLETE WITH SWITCH |
| 2788 72,292 10Jun21 | 1 | REAR EXTERIOR - GROUND FLOOR: INSTALL ADDITIONAL REAR LIGHT ON EXISTING SWITCH |
| 2788 72,292 10Jun21 | 1 | LOWER LEVEL AT BASEMENT: ADDITIONAL EXTERIOR COACH LIGHT ON SAME SWITCH (BUILDERS STANDARD FIXTURE) - APPLICABLE ONLY IF WALK OUT BASEMENT CONDITION |
| 2788 10Jun21 NoCat | 1 | KITCHEN: INSTALL VAC PAN UNDER KITCHEN SINK |
| 2788 10Jun21 NoCat | 1 | THRU OUT SECOND FLOOR: INCREASE HEIGHT OF DOOR TO 8FT SECOND FLOOR - PER DOOR |
| 2788 10Jun21 NoCat | 1 | **CUSTOM LAYOUT** BEDROOM 2: ADD 4-PIECE ENSUITE IN BEDROOM 2 INTO THE 'HERS W.I.C.' AS PER PLAN |
| 2842 09Jul21 NoCat | 1 | KITCHEN: APPLIANCE SPECIFICATIONS ATTACHED - SIGNED COPY |

FORM - FORMING

| Invoice | Qty. | Description |
|---------------------------------|------|--|
| 2788 72,351 10Jun21 ** | 2 | BASEMENT WINDOWS - UPGRADE BASEMENT WINDOW SIZE TO 30 " X 24" - 8" FRAME |



CONSTRUCTION SUMMARY

Lot: 49

Model: 42.03 A FORESTCREST OPT. 5 BEDROOM

Project/Phase: Pine Valley Forevergreen / 1

FORMING

| Invoice | Qty. | Description |
|---------------------------------|------|---|
| 2788 72,208 10Jun21 | 1 | PINE VALLEY MODEL 42.03 FORESTCREST ELEV A - 9 FOOT BASEMENT CEILING HEIGHT IN LIEU OF STANDARD 8 FOOT CEILING. |
| 2788 10Jun21 ** NoCat | 1 | PINE VALLEY MODEL 42.03 FORESTCREST ELEV A - 9 FOOT BASEMENT CEILING HEIGHT IN LIEU OF STANDARD 8 FOOT CEILING. |
| 2788 10Jun21 ** NoCat | 1 | PINE VALLEY MODEL 42.03 FORESTCREST ELEV A - 9 FOOT BASEMENT CEILING HEIGHT IN LIEU OF STANDARD 8 FOOT CEILING. |
| 2788 10Jun21 ** NoCat | 1 | PINE VALLEY MODEL 42.03 FORESTCREST ELEV A - 9 FOOT BASEMENT CEILING HEIGHT IN LIEU OF STANDARD 8 FOOT CEILING. |
| 2788 10Jun21 ** NoCat | 1 | PINE VALLEY MODEL 42.03 FORESTCREST ELEV A - 9 FOOT BASEMENT CEILING HEIGHT IN LIEU OF STANDARD 8 FOOT CEILING. |

FRAMING

| Invoice | Qty. | Description |
|------------------------------|------|--|
| 2788 101,930 10Jun21 | 1 | **CUSTOM LAYOUT** FOYER: DELETE STANDARD TRIMMED ARCH INCLUDING 2 STANDARD NIB WALLS - SEE PLAN |
| 2788 10Jun21 NoCat | 1 | **CUSTOM LAYOUT** BEDROOM 2: ADD 4-PIECE ENSUITE IN BEDROOM 2 INTO THE 'HERS W.I.C.' AS PER PLAN INCLUDED IN APS |
| 2788 10Jun21 NoCat | 1 | FRONT EXTERIOR: ADDITIONAL EXTERIOR COACH LIGHT ON SAME SWITCH (BUILDERS STANDARD FIXTURE) |
| 2788 10Jun21 NoCat | 1 | THRU OUT SECOND FLOOR: INCREASE HEIGHT OF DOOR TO 8FT SECOND FLOOR - PER DOOR |
| 2788 10Jun21 NoCat | 1 | REAR EXTERIOR - GROUND FLOOR: INSTALL ADDITIONAL REAR LIGHT ON EXISTING SWITCH |
| 2788 10Jun21 NoCat | 1 | LOWER LEVEL AT BASEMENT: ADDITIONAL EXTERIOR COACH LIGHT ON SAME SWITCH (BUILDERS STANDARD FIXTURE) - APPLICABLE ONLY IF WALK OUT BASEMENT CONDITION |



CONSTRUCTION SUMMARY

Lot: 49

Model: 42.03 A FORESTCREST OPT. 5 BEDROOM

Project/Phase: Pine Valley Forevergreen / 1

GLASS AND MIRROR

| Invoice | Qty. | Description |
|------------------------------|------|--|
| 2788 101,930 10Jun21 | 1 | MASTER ENSUITE: INSTALL FULL HEIGHT FRAMELESS GLASS SHOWER IN LIEU OF STANDARD FULL HEIGHT WALL |
| 2788 10Jun21 NoCat | 1 | **CUSTOM LAYOUT** BEDROOM 2: ADD 4-PIECE ENSUITE IN BEDROOM 2 INTO THE 'HERS W.I.C.' AS PER PLAN |

GRANITE MARBLE QUARTZ

| Invoice | Qty. | Description |
|------------------------------|------|--|
| 2788 10Jun21 NoCat | 1 | **CUSTOM LAYOUT** BEDROOM 2: ADD 4-PIECE ENSUITE IN BEDROOM 2 INTO THE 'HERS W.I.C.' AS PER PLAN |
| 2832 06Jul21 NoCat | 1 | KITCHEN: UPGRADE 2 QUARTZ COUNTER |

HARDWOOD

| Invoice | Qty. | Description |
|------------------------------|------|--|
| 2832 06Jul21 NoCat | 1 | THRU OUT STANDARD AREAS - MAIN HALL, STUDY, GREAT ROOM, DINING ROOM, UPPER HALL, MASTER BEDROOM, BEDROOM 2, BEDROOM 3, BEDROOM 4, BEDROOM 5: VINTAGE SERIES, 5" WHITE OAK, NSS ENGINEERED HARDWOOD, 3/4" THK, SCULPTED TEXTURE, UVF FINISH - LEVEL 4 |
| 2953 15Dec21 NoCat | 1 | **REVISED SELECTION - DECEMBER 13 2021** KITCHEN/BREAKFAST/SERVERY: VINTAGE SERIES, 5" WHITE OAK, NSS ENGINEERED HARDWOOD, 3/4" THK, SCULPTED TEXTURE, UVF FINISH - LEVEL 4 |

HVAC

| Invoice | Qty. | Description |
|------------------------------|------|--|
| 2788 10Jun21 NoCat | 1 | **CUSTOM LAYOUT** BEDROOM 2: ADD 4-PIECE ENSUITE IN BEDROOM 2 INTO THE 'HERS W.I.C.' AS PER PLAN |

INTERIOR TRIM /MOULDINGS

| Invoice | Qty. | Description |
|---------------------------------|------|--|
| 2788 72,351 10Jun21 ** | 2 | BASEMENT WINDOWS - UPGRADE BASEMENT WINDOW SIZE TO 30 " X 24" - 8" FRAME |



CONSTRUCTION SUMMARY

Lot: 49

Model: 42.03 A FORESTCREST OPT. 5 BEDROOM

Project/Phase: Pine Valley Forevergreen / 1

INTERIOR TRIM AND DOORS

| Invoice | Qty. | Description |
|------------------------------|------|--|
| 2788 72,644 10Jun21 | 23 | THRU OUT SECOND FLOOR: INCREASE HEIGHT OF DOOR TO 8FT SECOND FLOOR - PER DOOR |
| 2788 10Jun21 NoCat | 1 | **CUSTOM LAYOUT** BEDROOM 2: ADD 4-PIECE ENSUITE IN BEDROOM 2 INTO THE 'HERS W.I.C.' AS PER PLAN |

KITCHEN AND BATH CABINETRY

| Invoice | Qty. | Description |
|------------------------------|------|--|
| 2788 10Jun21 NoCat | 1 | KITCHEN: INSTALL VAC PAN UNDER KITCHEN SINK |
| 2788 10Jun21 NoCat | 1 | **CUSTOM LAYOUT** BEDROOM 2: ADD 4-PIECE ENSUITE IN BEDROOM 2 INTO THE 'HERS W.I.C.' AS PER PLAN |
| 2832 06Jul21 NoCat | 1 | THRU OUT: SEE ATTACHED CABINETRY SCHEDULE |
| 2842 09Jul21 NoCat | 1 | KITCHEN: APPLIANCE SPECIFICATIONS ATTACHED - SIGNED COPY |

MASONRY

| Invoice | Qty. | Description |
|------------------------------|------|--|
| 2788 10Jun21 NoCat | 1 | FRONT EXTERIOR: ADDITIONAL EXTERIOR COACH LIGHT ON SAME SWITCH (BUILDERS STANDARD FIXTURE) |
| 2788 10Jun21 NoCat | 1 | REAR EXTERIOR - GROUND FLOOR: INSTALL ADDITIONAL REAR LIGHT ON EXISTING SWITCH |
| 2788 10Jun21 NoCat | 1 | LOWER LEVEL AT BASEMENT: ADDITIONAL EXTERIOR COACH LIGHT ON SAME SWITCH (BUILDERS STANDARD FIXTURE) - APPLICABLE ONLY IF WALK OUT BASEMENT CONDITION |

NETWORK AND WIRING

| Invoice | Qty. | Description |
|---------------------------|------|---|
| 2788 72,259 10Jun21 | 1 | GREAT ROOM: CONDUIT PIPE - FOR WALL MOUNT TV - APPROX. 66" A.F.F. - ABOVE FIREPLACE, THRU BASEMENT, TERMINATE AT CABLE LOCATION |
| 2788 72,261 10Jun21 | 1 | KITCHEN: INSTALL VAC PAN UNDER KITCHEN SINK |



CONSTRUCTION SUMMARY

Lot: 49

Model: 42.03 A FORESTCREST OPT. 5 BEDROOM

Project/Phase: Pine Valley Forevergreen / 1

PAINT

| Invoice | Qty. | Description |
|------------------------------|------|---|
| 2788 10Jun21 NoCat | 1 | **CUSTOM LAYOUT** FOYER: DELETE STANDARD TRIMMED ARCH INCLUDING 2 STANDARD NIB WALLS - SEE PLAN |
| 2788 10Jun21 NoCat | 1 | THRU OUT SECOND FLOOR: INCREASE HEIGHT OF DOOR TO 8FT SECOND FLOOR - PER DOOR |
| 2832 06Jul21 NoCat | 2 | MAIN STAIRS - 2ND FLOOR TO BASEMENT: STAIN STAIRS AND LANDINGS WILL NOT MATCH HARDWOOD IN COLOUR, SPECIES OR TEXTURE |

PAINTING

| Invoice | Qty. | Description |
|---------------------------------|------|--|
| 2788 72,351 10Jun21 ** | 2 | BASEMENT WINDOWS - UPGRADE BASEMENT WINDOW SIZE TO 30 " X 24" - 8" FRAME |

PANL - FRAMING

| Invoice | Qty. | Description |
|---------------------------------|------|--|
| 2788 72,351 10Jun21 ** | 2 | BASEMENT WINDOWS - UPGRADE BASEMENT WINDOW SIZE TO 30 " X 24" - 8" FRAME |

PLUMBING

| Invoice | Qty. | Description |
|------------------------------|------|--|
| 2788 10Jun21 NoCat | 1 | **CUSTOM LAYOUT** BEDROOM 2: ADD 4-PIECE ENSUITE IN BEDROOM 2 INTO THE 'HERS W.I.C.' AS PER PLAN |

ROUGH CARPENTRY

| Invoice | Qty. | Description |
|---------------------------------|------|--|
| 2788 72,351 10Jun21 ** | 2 | BASEMENT WINDOWS - UPGRADE BASEMENT WINDOW SIZE TO 30 " X 24" - 8" FRAME |

WINDOWS - BASEMENT

| Invoice | Qty. | Description |
|---------------------------------|------|--|
| 2788 72,351 10Jun21 ** | 2 | BASEMENT WINDOWS - UPGRADE BASEMENT WINDOW SIZE TO 30 " X 24" - 8" FRAME |

PV - 49 Cabinetry Schedule

| ROOM | DESCRIPTION | PRICE | QTY | TOTAL |
|------------------|--|-------|-----|-------|
| KITCHEN | UPGRADE FROM SERIES 2 TO SERIES 6 - MEDIO 6 'FOG' | | 1 | |
| | CONVERT BASE CABINETS TO BASE POTS AND PANS | | 2 | |
| | ADD TWO BIN RECYCLE CENTRE | | 1 | |
| | LEAVE SPACE IN ISLAND CABINET FOR FUTURE 24" WINE FRIDGE (N/C) | | 1 | |
| | RELOCATE BANK OF 4 DRAWERS TO ISLAND (N/C) | | 1 | |
| | LEAVE 36" SPACE IN UPPERS ABOVE RANGE FOR 30" HOOD FAN (N/C) | | 1 | |
| ENSUITE 4 | UPGRADE FROM SERIES 2 TO SERIES 3 - MANHATTAN 'MIDNIGHT BLUE' | | 1 | |
| ENSUITE 5 | UPGRADE FROM SERIES 2 TO SERIES 6 - MANHATTAN 'MIDNIGHT BLUE' | | 1 | |
| CABINETRY TOTAL: | | | | |

HANDLE PLACEMENT: HORIZONTAL ON DRAWERS, VERTICAL ON DOORS

LOT #: 49

DATE: June 28, 2021

SIGNATURE:



SIGNATURE:

*** NOTE: This is not an approved document. Document must be locked ***

Scheduled Closing Date: Tuesday, March 30, 2021

Purchaser: JANAN DAVUD

Property: 49 of Plan -

Telephone Res. / Bus: /

Project: Pine Valley Forevergreen - Phase 1

Decor Advisor: Yolande Somerville

Model and Elevation: 42.03 A FORESTCREST OPT. 5 BEDROO

Layout Changes: ☐ Yes ☒ No

Sketch Attached: ☒ Yes ☐ No

Exterior Colour Scheme:

1. Cabinetry

| | Style and Colour | Counter | Hardware |
|---|----------------------------|-----------------------|----------|
| Kitchen / Breakfast | *Medio 6 'Fog' | Quartz: Organic White | attached |
| Laundry Room | Bowery 'Avenza' | P-Lam: White | attached |
| Powder Room | Chesapeake 'Classic White' | Quartz: Ice Snow | attached |
| Mud Room | Chesapeake 'Classic White' | P-Lam: White | attached |
| Master Ensuite Bathroom | Modena 'Classic White' | Quartz: Ice Snow | attached |
| Second Ensuite Bathroom (If Applicable) | Monterey oak 'Storm Grey' | Quartz: Ice Snow | attached |
| Ensuite 3 | Tribecca 'Stello' | Quartz: Ice Snow | attached |

Comment

Ensuite 4: *Manhattan 'Midnight Blue' / Quartz: Ice Snow // Ensuite 5: *Manhattan 'Midnight Blue' / Quartz: Ice Snow

2. Floor Tile

| | Selection |
|---|---|
| Entrance Vestibule | ✓ 13x13" Capri 'White' ✓ <i>KEEP TILE</i> |
| Main Hall | |
| Kitchen / Breakfast | 13x13" Capri 'White' <i>see HARDWOOD</i> |
| Laundry Room | 13x13" Capri 'White' |
| Powder Room | 13x13" Capri 'White' |
| Mud Room | 13x13" Capri 'White' |
| Master Ensuite Bathroom | 13x13" Capri 'White' |
| Second Ensuite Bathroom (If Applicable) | 13x13" Capri 'White' |
| Lower Landing (If Applicable) | 13x13" Capri 'White' |
| Ensuite 4 | 13x13" New Byzantine 'Azzuro Blue' |

Comment

Ensuite 3: 13x13" Costa 'White' // Ensuite 5: 13x13" New Byzantine 'Azzuro Blue' // Shower Floor thru out: std 2x2" white

3. Wall Tile

| | Selection | Listello/Inserts | Describe |
|---|---|---|----------|
| Ensuite 3 | 8x10" Weave 'White' | <input type="radio"/> Yes <input checked="" type="radio"/> No | |
| Master Ensuite Bathroom | | | |
| Tub Deck | | <input type="radio"/> Yes <input checked="" type="radio"/> No | |
| Shower Stall | 8x10" Weave 'White' | <input type="radio"/> Yes <input checked="" type="radio"/> No | |
| Bathroom Walls | | <input type="radio"/> Yes <input checked="" type="radio"/> No | |
| Second Ensuite Bathroom (If Applicable) | 8x10" Weave 'White' | <input type="radio"/> Yes <input checked="" type="radio"/> No | |
| Ensuite 4 | 8x10" Uniwall 'White' | <input type="radio"/> Yes <input checked="" type="radio"/> No | |
| Kitchen Backsplash | <input type="radio"/> Yes <input checked="" type="radio"/> No | Backsplash Behind Fridge | |

Comment

Ensuite 5: 8x10" Uniwall 'White'

attach Revised Dec 13 2021



Scheduled Closing Date: Tuesday, March 30, 2021

Purchaser: JANAN DAVUD

Property: 49 of Plan -

Telephone Res. / Bus: /

Project: Pine Valley Forevergreen - Phase 1

Decor Advisor: Yolande Somerville

Model and Elevation: 42.03 A FORESTCREST OPT. 5 BEDROO

4. Plumbing Fixtures

| | | | | |
|--|---|--------------------------|----------------|--------------------------|
| <input type="checkbox"/> | Second Ensuite | <input type="checkbox"/> | Powder Room | <input type="checkbox"/> |
| Master Ensuite Bathroom <input type="checkbox"/> | Other Room - Specify <input type="checkbox"/> | <input type="checkbox"/> | Other Washroom | <input type="checkbox"/> |

Comment

Standard thru out

5. Hardwood Flooring

| | Type and Stain | | Type and Stain |
|-------------------------------|-------------------------------------|-------------------------|-------------------------------------|
| Main Hall | <input type="text"/> | Upper Landing | <input type="text"/> |
| Kitchen / Breakfast | *3/4x5" white oak sculpted 'Apollo' | Upper Hall | <input type="text"/> |
| Living Room | <input type="text"/> | Master Bedroom | <input type="text"/> |
| Dining Room | <input type="text"/> | Bedroom #2 | <input type="text"/> |
| Family Room | <input type="text"/> | Bedroom #3 | <input type="text"/> |
| Den/Library | <input type="text"/> | Bedroom #4 | <input type="text"/> |
| Entrance Vestibule | see tile | Bedroom #5 | <input type="text"/> |
| Lower Landing (If Applicable) | <input type="text"/> | Other Room - Specify | <input type="text"/> |
| | | Thru out standard areas | *3/4x5" white oak sculpted 'Apollo' |

Comment

6. Carpeting

| | Upgrade | Description |
|----------------------|--------------------------|----------------------|
| Ground Floor | <input type="checkbox"/> | <input type="text"/> |
| Second Floor | <input type="checkbox"/> | <input type="text"/> |
| <input type="text"/> | <input type="checkbox"/> | <input type="text"/> |

| | Type | Area |
|------------------|----------------------|----------------------|
| Upgrade Underpad | <input type="text"/> | <input type="text"/> |
| | Capped | Runner - *Upgrade |
| Carpet on Stairs | <input type="text"/> | <input type="text"/> |

Comment

7. Fireplace

| | Living Room | | | Family Room | | | Other Room - Specify | | |
|----------------|-----------------------|-----------------------|----------------------------------|-----------------------|-----------------------|-----------------------|-----------------------|----------------------------------|-----------------------|
| | Purchased | As Per Plan | N/A | Purchased | As Per Plan | N/A | Purchased | As Per Plan | N/A |
| Fireplace Type | <input type="radio"/> | <input type="radio"/> | <input checked="" type="radio"/> | <input type="radio"/> | <input type="radio"/> | <input type="radio"/> | <input type="radio"/> | <input checked="" type="radio"/> | <input type="radio"/> |
| Mantle Type | <input type="text"/> | | | Standard Gas | | | Std Gas | | |
| Colour / Stain | <input type="text"/> | | | Mediterranean | | | Mediterranean | | |
| Surround | <input type="text"/> | | | Arctic White | | | Arctic White | | |
| Hearth | <input type="text"/> | | | N/A | | | n/a | | |
| | <input type="text"/> | | | None | | | none | | |

Comment

GREAT ROOM + STUDY

REVISION: Dec 13 2021 attach



Purchaser: JANAN DAVUD

Property: 49 of Plan -

Telephone Res. / Bus: /

Project: Pine Valley Forevergreen - Phase 1

Decor Advisor: Yolande Somerville

Model and Elevation: 42.03 A FORESTCREST OPT. 5 BEDROO

8. Trim Carpentry

Interior Doors Front Door Glass Inserts Door Handles

Interior Trim

Comment

9. Plaster Mouldings and Medallions

Standard Throughout ☐ Yes ☐ No ☐ N/A

Entrance Vestibule Kitchen/Breakfast

Main Hall Den/Library

Living Room Lower Landing

Dining Room Other Room - Specify

Family Room

Comment

10. Railings and Spindles

Railing Package

Railing Colour Spindle Colour

Stringer / Riser Treads

Comment

Oak Stairs ☒ Yes ☐ No ☐ N/A

11. Wall Paint / Ceilings

Throughout Finished Areas

Trim Paint

Smooth Ceilings

Ground Floor ☒

Second Floor ☒

Note

Comment

Revised Dec 13 2021 (attach)



Purchaser: JANAN DAVUD

Property: 49 of Plan -

Telephone Res. / Bus: /

Project: Pine Valley Forevergreen - Phase 1

Decor Advisor: Yolande Somerville

Model and Elevation: 42.03 A FORESTCREST OPT. 5 BEDROO

12. Electrical

Hood Fan ☐ White ☐ Stainless ☒ N/A

Above Kitchen Cabinet Light ☐ Yes ☒ No

Below Kitchen Cabinet Light ☐ Yes ☒ No

Standard Appliances ☐

Over The Range Microwave ☐

Chimney Style Fan ☐

Comment

13. Heating and Air Conditioning

Air Conditioning

Gas Provisions Stove

Gas Provisions Dryer

Gas Provisions Barbecue

Comment

14. Additional Comments

15. Disclaimers and Notes

- 1) Colours of all materials are as close as possible to builder's selection, but not necessarily identical due to variances in manufacturing.
- 2) Any extras listed above are null and void unless accompanied by a separate invoice/amendment. Said invoice must be paid in full.
- 3) The Purchaser acknowledges that after Interior Colour Selection form is signed and dated, no further changes will be permitted other than re-selection due to unavailability. _____ Purchaser's Initials
- 4) The Purchaser acknowledges reading and accepting the "Gold Park Homes Decor Centre Disclaimers" form. This document contains other miscellaneous disclaimers.

This Interior Colour Selection is final and approved by:

Signature: Janan Davud

Date: June/28/2021

Revised Dec 13 2021 attach

Purchaser: JANAN DAVUD

Property: 49 of Plan -

Telephone Res. / Bus: /

Project: Pine Valley Forevergreen - Phase 1

Decor Advisor: Yolande Somerville

Model and Elevation: 42.03 A FORESTCREST OPT. 5 BEDROOM

Layout Changes: ☐ Yes ☒ No

Sketch Attached: ☒ Yes ☐ No

Exterior Colour Scheme:

1. Cabinetry

| | Style and Colour | Counter | Hardware |
|---|----------------------------|-----------------------|----------|
| Kitchen / Breakfast | Medio 6 'Fog' | Quartz: Organic White | attached |
| Laundry Room | Bowery 'Avenza' | P-Lam: White | attached |
| Powder Room | Chesapeake 'Classic White' | Quartz: Ice Snow | attached |
| Mud Room | Chesapeake 'Classic White' | P-Lam: White | attached |
| Master Ensuite Bathroom | Modena 'Classic White' | Quartz: Ice Snow | attached |
| Second Ensuite Bathroom (If Applicable) | Monterey oak 'Storm Grey' | Quartz: Ice Snow | attached |
| Ensuite 3 | Tribeca 'Stello' | Quartz: Ice Snow | attached |

Comment

Ensuite 4: 'Manhattan 'Midnight Blue' / Quartz: Ice Snow // Ensuite 5: 'Manhattan 'Midnight Blue' / Quartz: Ice Snow

2. Floor Tile

| | Selection |
|---|--|
| Entrance Vestibule | <input checked="" type="checkbox"/> 13x13" Capri 'White' <input checked="" type="checkbox"/> KEEP TILE |
| Main Hall | <input type="text"/> |
| Kitchen / Breakfast | 13x13" Capri 'White' <input checked="" type="checkbox"/> HARDWOOD |
| Laundry Room | 13x13" Capri 'White' |
| Powder Room | 13x13" Capri 'White' |
| Mud Room | 13x13" Capri 'White' |
| Master Ensuite Bathroom | 13x13" Capri 'White' |
| Second Ensuite Bathroom (If Applicable) | 13x13" Capri 'White' |
| Lower Landing (If Applicable) | 13x13" Capri 'White' |
| Ensuite 4 | 13x13" New Byzantine 'Azzuro Blue' |

Comment

Ensuite 3: 13x13" Costa 'White' // Ensuite 5: 13x13" New Byzantine 'Azzuro Blue' // Shower Floor thru out: std 2x2" white

3. Wall Tile

| | Selection | Listello/Inserts | Describe |
|---|---|---|----------------------|
| Ensuite 3 | 8x10" Weave 'White' | <input type="radio"/> Yes <input checked="" type="radio"/> No | <input type="text"/> |
| Master Ensuite Bathroom | | | |
| Tub Deck | | <input type="radio"/> Yes <input checked="" type="radio"/> No | <input type="text"/> |
| Shower Stall | 8x10" Weave 'White' | <input type="radio"/> Yes <input checked="" type="radio"/> No | <input type="text"/> |
| Bathroom Walls | | <input type="radio"/> Yes <input checked="" type="radio"/> No | <input type="text"/> |
| Second Ensuite Bathroom (If Applicable) | 8x10" Weave 'White' | <input type="radio"/> Yes <input checked="" type="radio"/> No | <input type="text"/> |
| Ensuite 4 | 8x10" Uniwall 'White' | <input type="radio"/> Yes <input checked="" type="radio"/> No | <input type="text"/> |
| Kitchen Backsplash | <input type="radio"/> Yes <input checked="" type="radio"/> No | | |
| Backsplash Behind Fridge | | | <input type="text"/> |

Comment

Ensuite 5: 8x10" Uniwall 'White'

JD Revised Dec 13 2021

JD

Purchaser: JANAN DAVUD

Property: 49 of Plan -

Telephone Res. / Bus: /

Project: Pine Valley Forevergreen - Phase 1

Decor Advisor: Yolande Somerville

Model and Elevation: 42.03 A FORESTCREST OPT. 5 BEDROOM

4. Plumbing Fixtures

Master Ensuite Bathroom

Second Ensuite

Powder Room

Other Room - Specify

Other Washroom

Comment

Standard thru out

5. Hardwood Flooring

Main Hall

Type and Stain

Upper Landing

Type and Stain

Kitchen / Breakfast

3/4x5" white oak sculpted 'Apollo'

Upper Hall

Living Room

Master Bedroom

Dining Room

Bedroom #2

Family Room

Bedroom #3

Den/Library

Bedroom #4

Entrance Vestibule

SEE TILE

Bedroom #5

Lower Landing
(If Applicable)

Other Room - Specify

Thru out standard areas

3/4x5" white oak sculpted 'Apollo'

Comment

6. Carpeting

Ground Floor

Upgrade

Description

Second Floor

Upgrade Underpad

Type

Area

Carpet on Stairs

Capped

Runner - *Upgrade

Comment

7. Fireplace

Living Room

Family Room

Other Room - Specify

great/study

Purchased

As Per Plan

N/A

Purchased

As Per Plan

N/A

Purchased

As Per Plan

N/A

Fireplace Type

Standard Gas

Std Gas

Mantle Type

Mediterranean

Mediterranean

Colour / Stain

Arctic White

Arctic White

Surround

N/A

n/a

Hearth

None

none

Comment

GREAT ROOM + STUDY

REVISION: Dec 13 2021 (JD)

(JD)

Purchaser: JANAN DAVUD

Property: 49 of Plan -

Telephone Res. / Bus: /

Project: Pine Valley Forevergreen - Phase 1

Decor Advisor: Yolande Somerville

Model and Elevation: 42.03 A FORESTCREST OPT. 5 BEDROOM

8. Trim Carpentry

Interior Doors Front Door Glass Inserts Door Handles

Interior Trim

Comment

9. Plaster Mouldings and Medallions

Standard Throughout ☐ Yes ☐ No ☐ N/A

| | | | | | |
|--------------------|----------------------|----------------------|----------------------|----------------------|----------------------|
| Entrance Vestibule | <input type="text"/> | <input type="text"/> | Kitchen/Breakfast | <input type="text"/> | <input type="text"/> |
| Main Hall | <input type="text"/> | <input type="text"/> | Den/Library | <input type="text"/> | <input type="text"/> |
| Living Room | <input type="text"/> | <input type="text"/> | Lower Landing | <input type="text"/> | <input type="text"/> |
| Dining Room | <input type="text"/> | <input type="text"/> | Other Room - Specify | <input type="text"/> | <input type="text"/> |
| Family Room | <input type="text"/> | <input type="text"/> | | | |

Comment

10. Railings and Spindles

Railing Package

Railing Colour

Stringer / Riser

Spindle Colour

Treads

Comment

Oak Stairs ☒ Yes ☐ No ☐ N/A

11. Wall Paint / Ceilings

Throughout Finished Areas

Trim Paint

Smooth Ceilings

Ground Floor ☒

Second Floor ☒

Note

Comment

Revised Dec 13 2021 (JD)

(JD)

*** NOTE: This is not an approved document. Document must be locked ***

Purchaser: JANAN DAVUD
Telephone Res. / Bus: /
Decor Advisor: Yolande Somerville

Scheduled Closing Date: Tuesday, March 30, 2021

Property: 49 of Plan -

Project: Pine Valley Forevergreen - Phase 1

Model and Elevation: 42.03 A FORESTCREST OPT. 5 BEDROOM

12. Electrical

Hood Fan ☐ White ☐ Stainless ☒ N/A

Above Kitchen Cabinet Light ☐ Yes ☒ No

Below Kitchen Cabinet Light ☐ Yes ☒ No

Standard Appliances ☐

Over The Range Microwave ☐

Chimney Style Fan ☐

Comment

13. Heating and Air Conditioning

Air Conditioning

Gas Provisions Stove

Gas Provisions Dryer

Gas Provisions Barbecue

Comment

14. Additional Comments

15. Disclaimers and Notes

- 1) Colours of all materials are as close as possible to builder's selection, but not necessarily identical due to variances in manufacturing.
- 2) Any extras listed above are null and void unless accompanied by a separate invoice/amendment. Said invoice must be paid in full.
- 3) The Purchaser acknowledges that after Interior Colour Selection form is signed and dated, no further changes will be permitted other than re-selection due to unavailability. _____ Purchaser's Initials
- 4) The Purchaser acknowledges reading and accepting the "Gold Park Homes Decor Centre Disclaimers" form. This document contains other miscellaneous disclaimers.

This Interior Colour Selection is final and approved by:

Signature: Janan Davud Date: June/28/2021

Revised Dec 13 2021 JD

9V-49
June 28, 2021



**GOLDPARK HOMES
PINE VALLEY
VAUGHAN, ONTARIO
MODEL: (4203) FORESTCREST**

SITE STANDARD: WHITE 3/4" EXTENSION
SOFT-CLOSE DRAWERS & SOFT-CLOSE
HINGES TO KITCHEN AREA

10' CEILING - 12"H COFFERED CEILING -
M.H. = 102" + 3/4"H CONTEMPORARY
MOLDING + 5 1/4"H FURRING RAIL
+ LARGE CORNICE MOLDING TO
UNDERSIDE OF BOX

* standard
Appliance openings

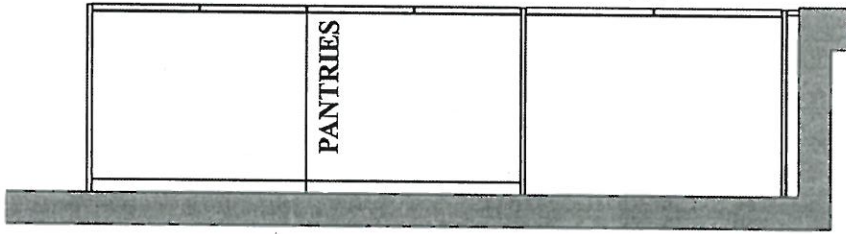

36" FR. — SS.

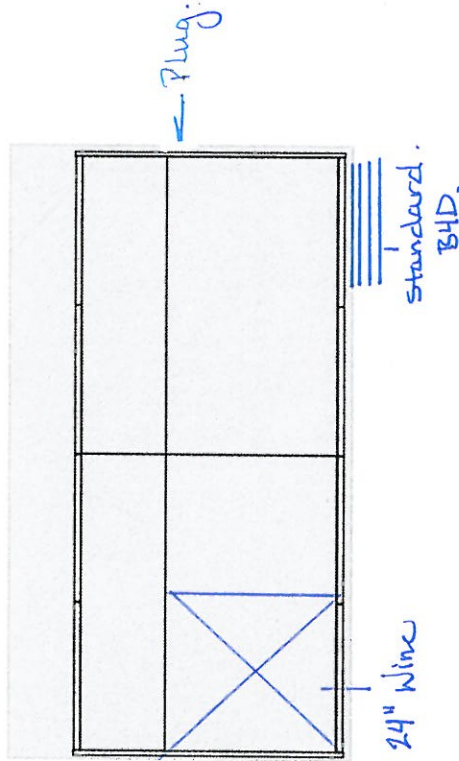

SS. — 24" D/W SPACE

GARBAGE/ RECYCLE

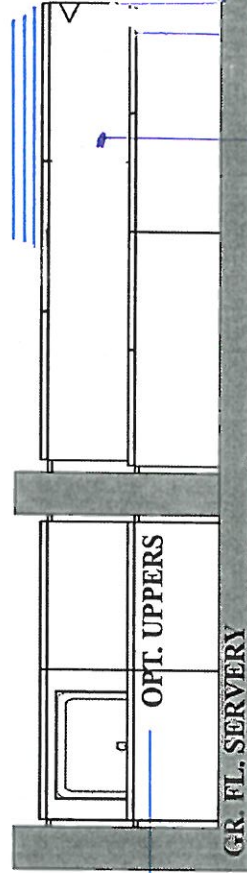

No!

OPT. UPPERS

GR. FL. SERVARY

GR. FL. KITCHEN

PLAN VIEW



PV-44
June 28, 2021



No!

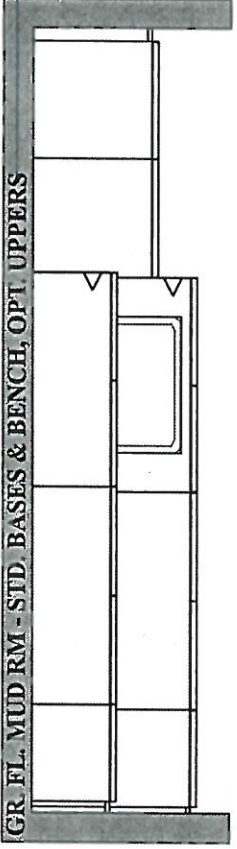
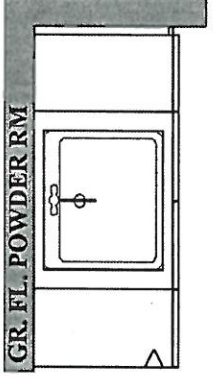

**GOLDPARK HOMES
PINE VALLEY
VAUGHAN, ONTARIO
MODEL: (4203) FORESTCREST**

SITE STANDARD: WHITE 3/4" EXTENSION
SOFT-CLOSE DRAWERS & STANDARD SLAM DOOR HINGES
TO VANITIES

ONE TOP DRAWER WHERE POSSIBLE THROUGHOUT EACH
VANITY, ONE BANK OF DRAWERS WHERE POSSIBLE
THROUGHOUT EACH MASTER ENSUITE VANITY

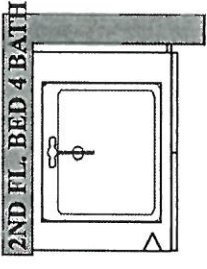
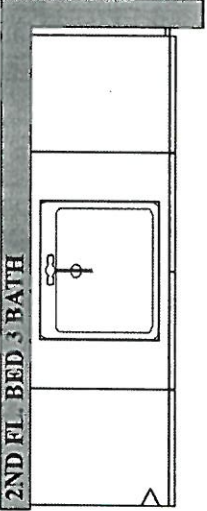
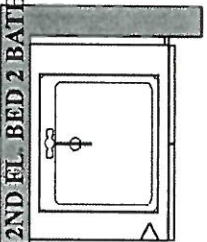
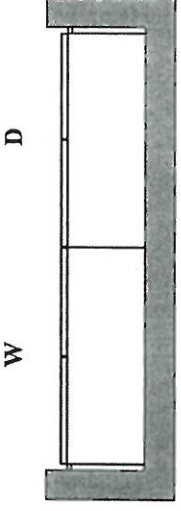
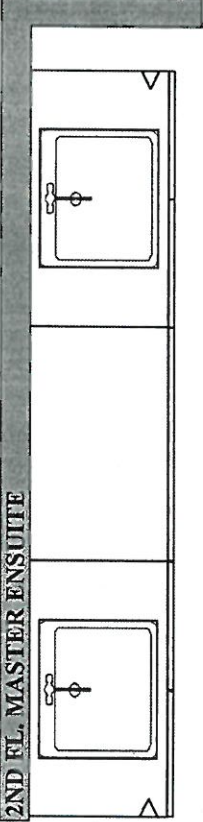
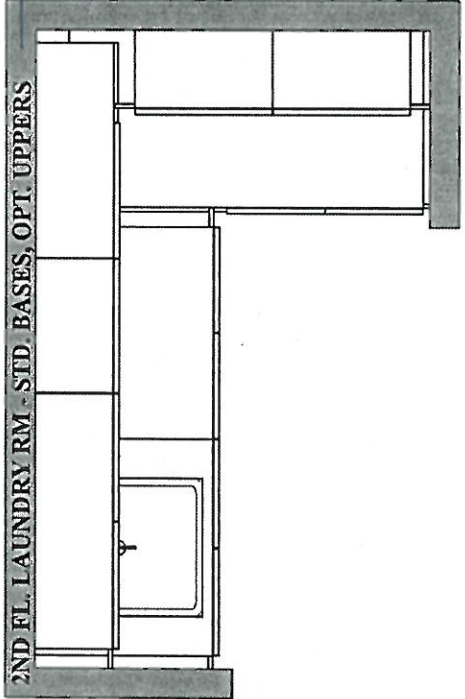

PLAN VIEW

PV-49
June 28, 2021

JD

**GOLDPARK HOMES
PINE VALLEY
VAUGHAN, ONTARIO
MODEL: (4203 OPT.) FORESTCREST**

**SITE STANDARD: WHITE 3/4" EXTENSION
SOFT-CLOSE DRAWERS & STANDARD SLAM DOOR HINGES
TO VANITIES**

**ONE TOP DRAWER WHERE POSSIBLE THROUGHOUT EACH
VANITY, ONE BANK OF DRAWERS WHERE POSSIBLE
THROUGHOUT EACH MASTER ENSUITE VANITY**

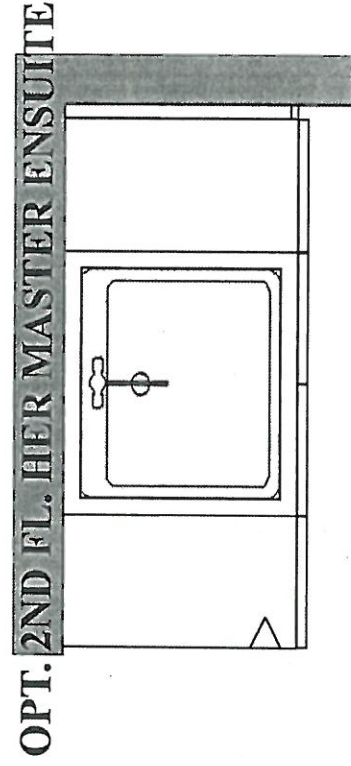
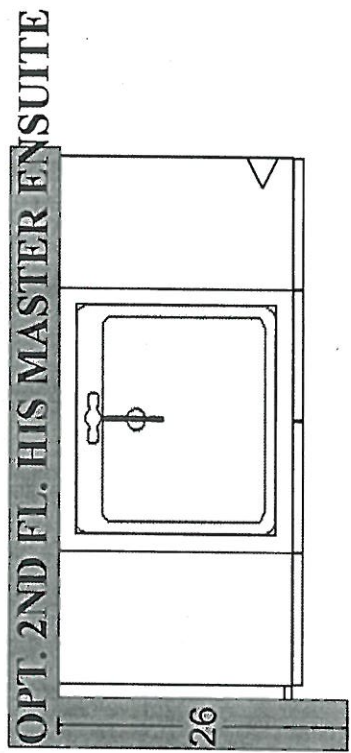
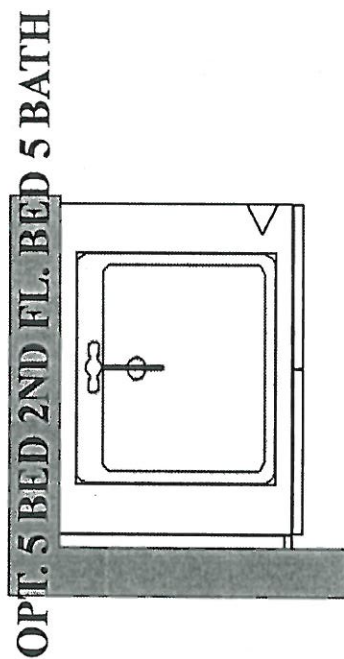

PLAN VIEW



SCHEDULE 'F'

PV-49 *attach*
June 9, 2021

June 25, 2021 *JD*

Dec B202 attach

The Forestcrest

42' SERIES

→ Elevation A • 3,800 sq.ft.
Elevation B • 3,785 sq.ft.
Elevation C • 3,800 sq.ft.

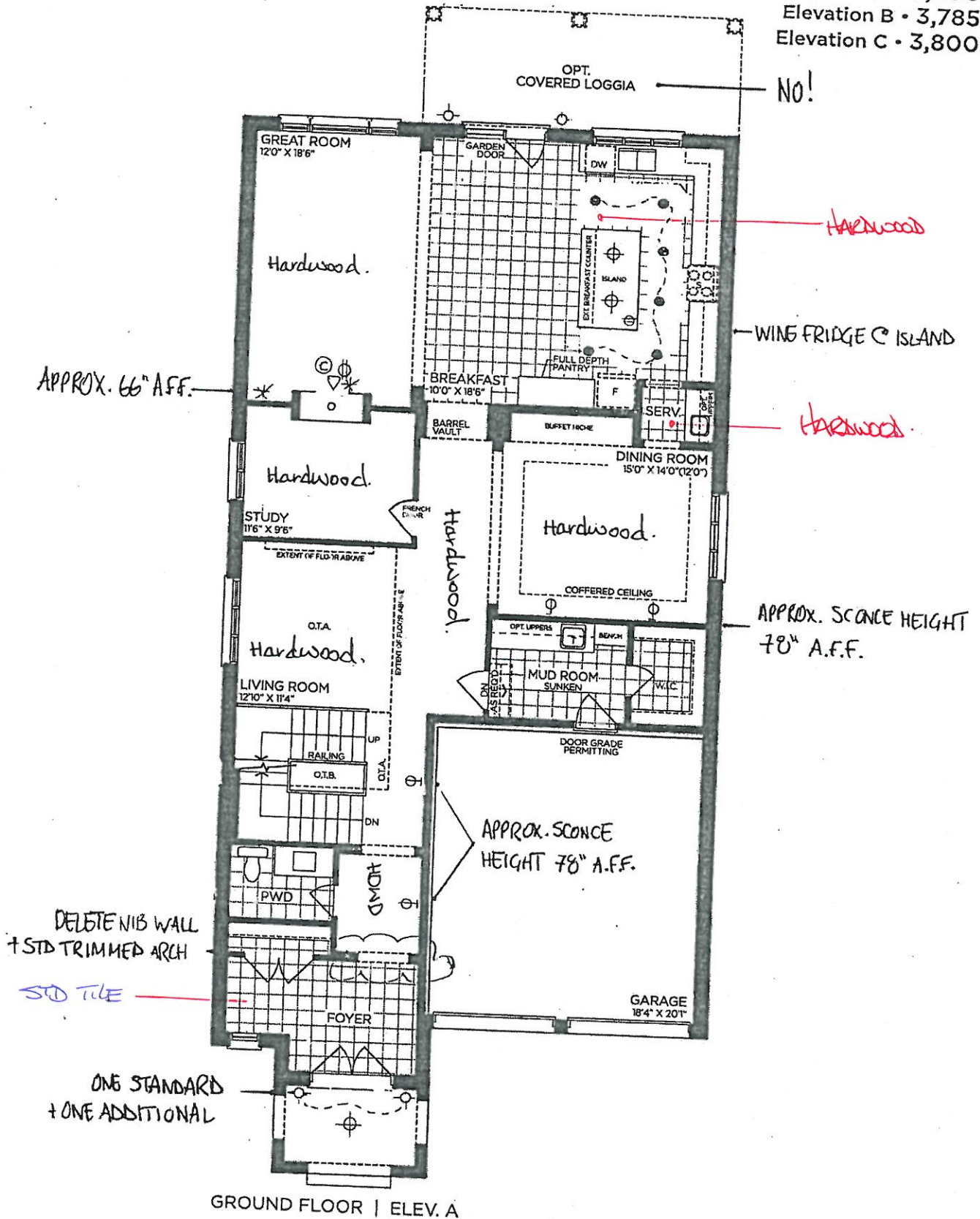

VENDOR

PURCHASER

PURCHASER

GOLDPARK
WORTH MORE™

Prices, figures, illustrations, sizes, features and finishes are subject to change without notice. Areas and dimensions are approximate and actual usable floor space may vary from the stated area. Layout may be reverse of the unit purchased. E. & O.E. 4203

SCHEDULE 'F'

PV-49

June 9, 2021

June 28, 2021

Dec 13 2021

attach

TO

attach

PINE VALLEY

FOREVERGREEN

8' DOORS THRU OUT

FRAMELESS GLASS

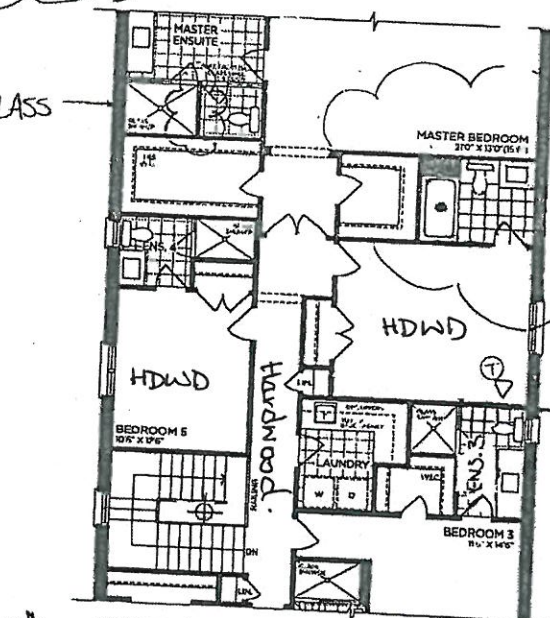

OPT. PART. SECOND FLOOR | ELEV. A
5 BEDROOM

REVISED LAYOUT:
ADD ENSUITE
TO BED 2

CLOSE
OPENING

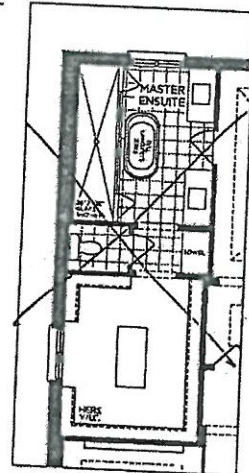

OPT. PART. SECOND FLOOR
MASTER ENSUITE

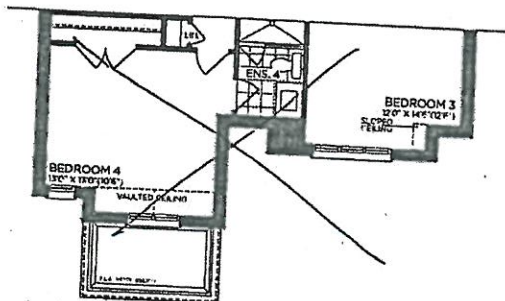

PART. SECOND FLOOR | ELEV. B

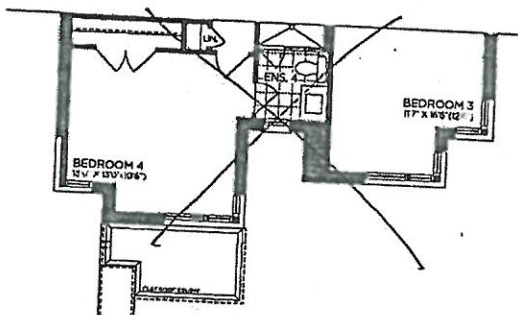

PART. SECOND FLOOR | ELEV. C

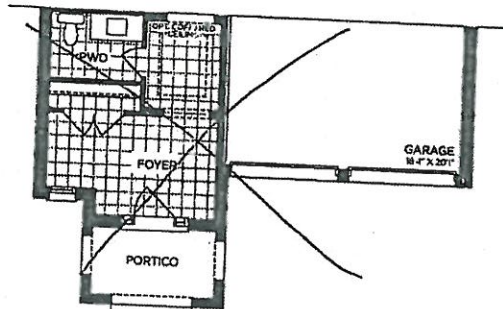

PART. GROUND FLOOR | ELEV. B

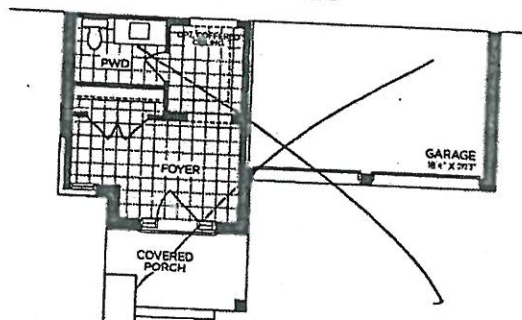

PART. GROUND FLOOR | ELEV. C

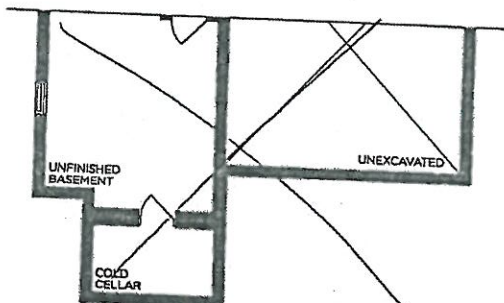

PART. BASEMENT | ELEV. B

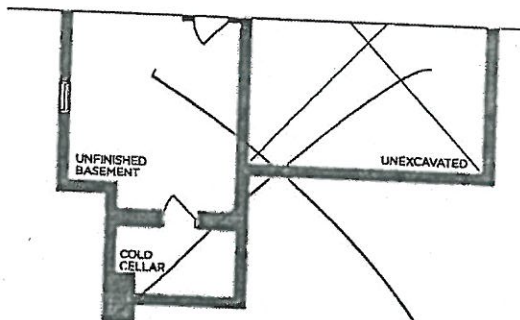

PART. BASEMENT | ELEV. C

VENDOR

PURCHASER

PURCHASER

GOLDPARK

WORTH MORE™

Prices, figures, illustrations, sizes, features and finishes are subject to change without notice. Areas and dimensions are approximate and actual usable floor space may vary from the stated area. Layout may be reverse of the unit purchased. E. & O.E. 4203



8' DOORS
THRU OUT

SCHEDULE 'F'

PV-49 *attach*

June 9, 2021

June 28, 2021 *JD*

Dec 13 2021 *attach*

The Forestcrest

42' SERIES

- Elevation A • 3,800 sq.ft.
- Elevation B • 3,785 sq.ft.
- Elevation C • 3,800 sq.ft.

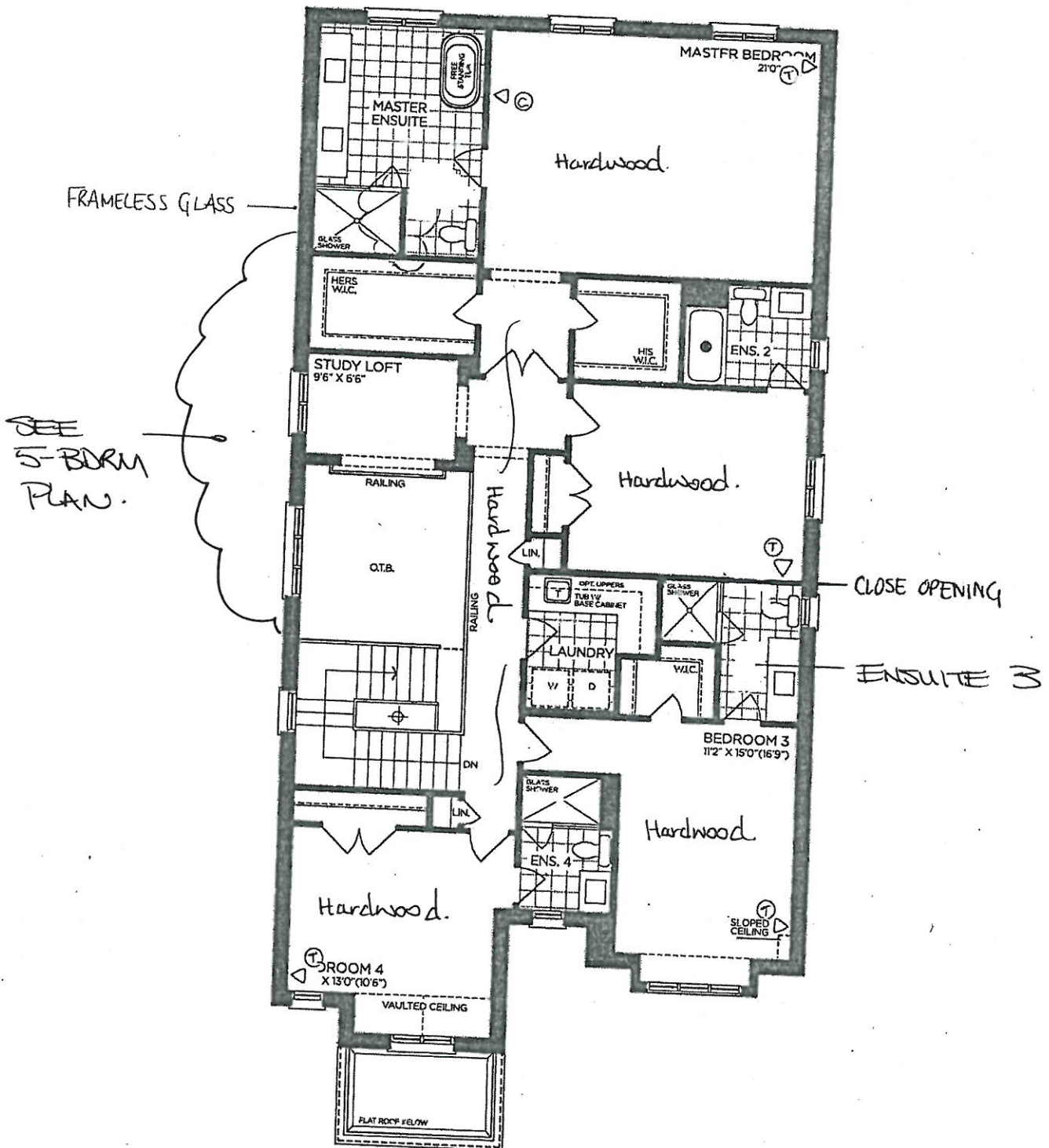

SECOND FLOOR | ELEV. A

| | |
|-----------|--|
| VENDOR | |
| PURCHASER | |
| PURCHASER | |

GOLDPARK
WORTH MORE™

Prices, figures, illustrations, sizes, features and finishes are subject to change without notice. Areas and dimensions are approximate and actual usable floor space may vary from the stated area. Layout may be reverse of the unit purchased. E. & O.E. 4203



9 ft BASEMENT

SCHEDULE 'F'

PV-49
June 9, 2021

attach

June 28, 2021

JD

Dec 13 2021

attach

The Forestcrest

42' SERIES

Elevation A • 3,800 sq.ft.
Elevation B • 3,785 sq.ft.
Elevation C • 3,800 sq.ft.

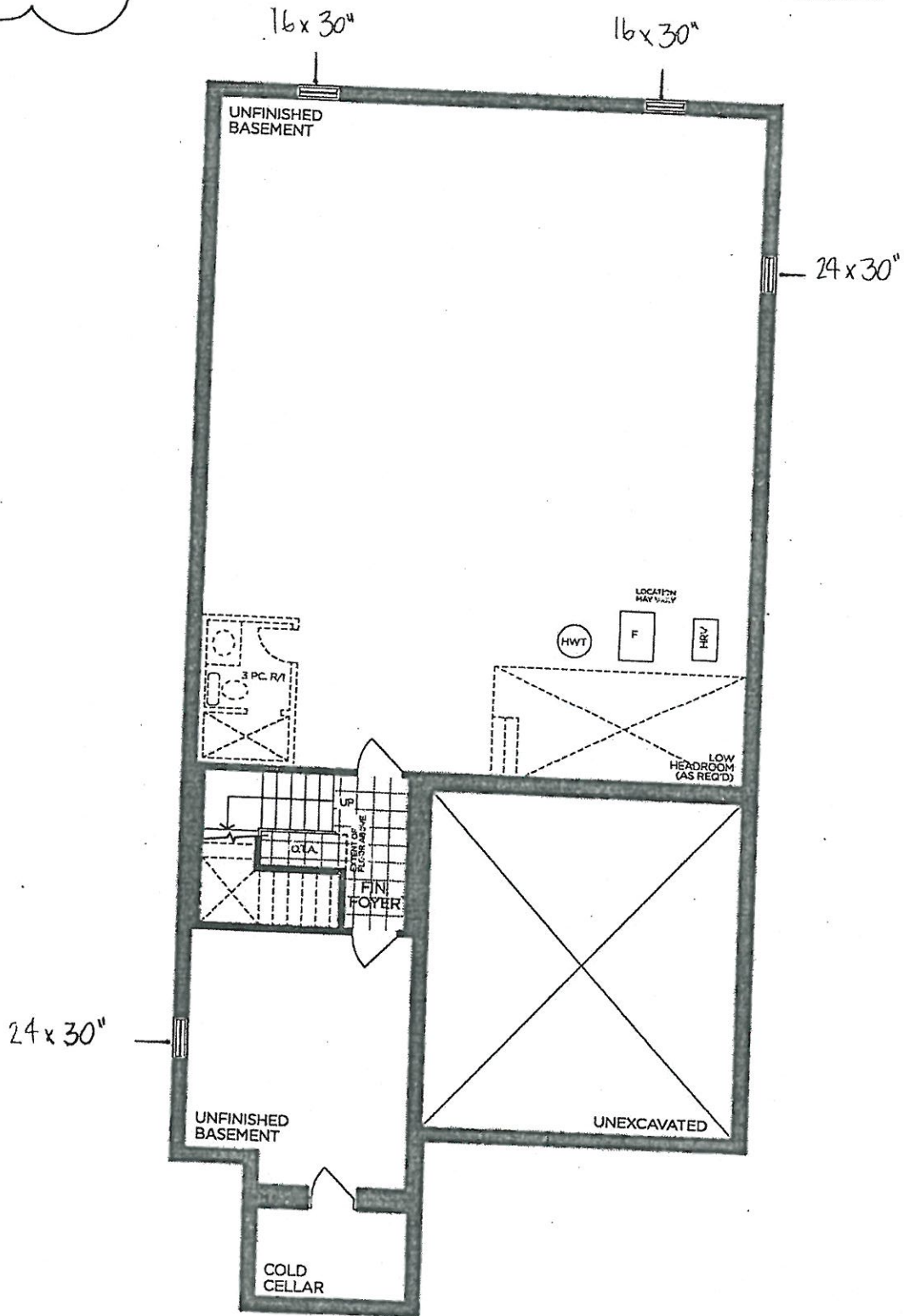

BASEMENT | ELEV. A

VENDOR

PURCHASER

PURCHASER

GOLDPARK
WORTH MORE™

Prices, figures, illustrations, sizes, features and finishes are subject to change without notice. Areas and dimensions are approximate and actual usable floor space may vary from the stated area. Layout may be reverse of the unit purchased. E. & O.E. 4203



SCHEDULE 'F'

PV-49 *attach*
June 9, 2021
June 25, 2021 *JD*
Dec B2021 JD

The Forestcrest

42' SERIES

→ Elevation A - 3,800 sq.ft.
Elevation B - 3,785 sq.ft.
Elevation C - 3,800 sq.ft.

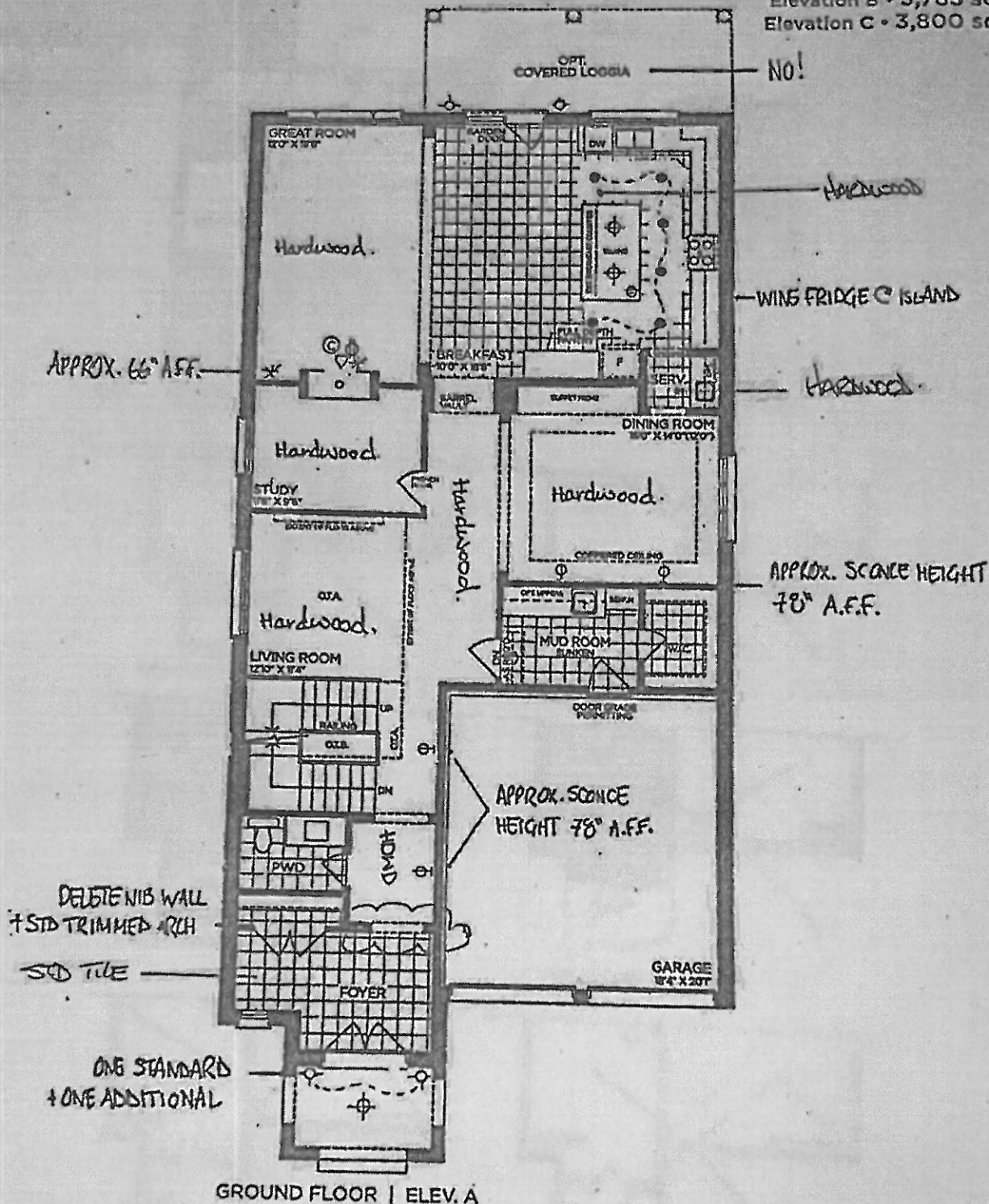

| | |
|-----------|--|
| VENDOR | |
| PURCHASER | |
| PURCHASER | |

GOLDPARK
WORTH MORE™

Prices, figures, illustrations, sizes, features and finishes are subject to change without notice. Areas and dimensions are approximate and actual usable floor space may vary from the stated area. Layout may be reverse of the unit purchased. E. & O.E. 4203

SCHEDULE 'F'

PV-49

June 9, 2021

June 28, 2021

Dec 13 2021

Handwritten initials and dates in circles.

The Forestcrest 42' SERIES

→ Elevation A • 3,800 sq.ft.
• Elevation B • 3,785 sq.ft.
Elevation C • 3,800 sq.ft.

PINE VALLEY
8' DOORS THRU OUT

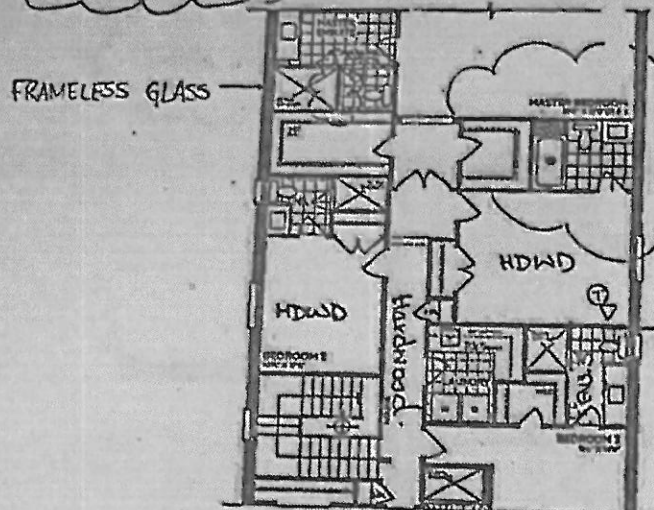

OPT. PART. SECOND FLOOR | ELEV. A
5 BEDROOM

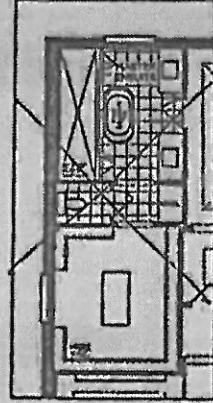

OPT. PART. SECOND FLOOR
MASTER ENSUITE

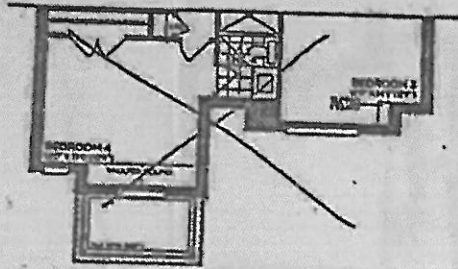

PART. SECOND FLOOR | ELEV. B

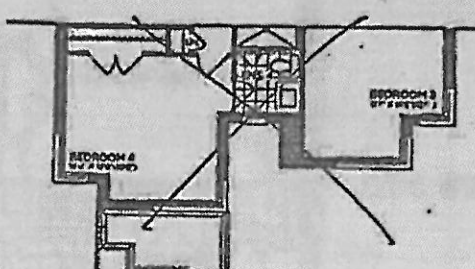

PART. SECOND FLOOR | ELEV. C

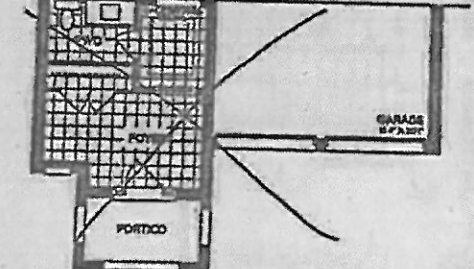

PART. GROUND FLOOR | ELEV. B

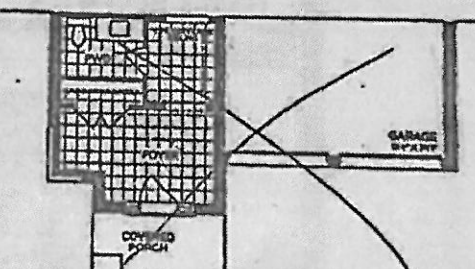

PART. GROUND FLOOR | ELEV. C

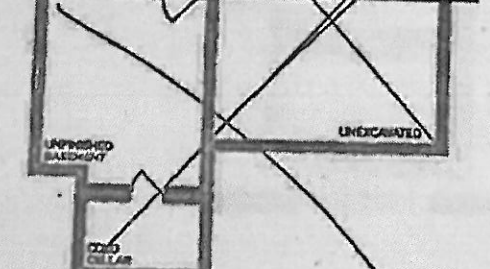

PART. BASEMENT | ELEV. B

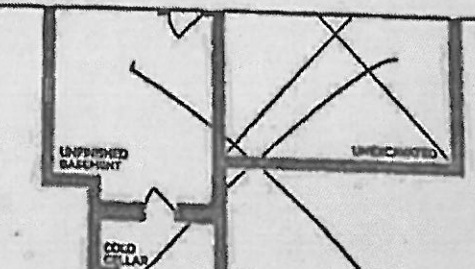

PART. BASEMENT | ELEV. C

VENDOR _____
PURCHASER _____
PURCHASER _____

GOLDPARK
WORTH MORE™

Prices, figures, illustrations, sizes, features and finishes are subject to change without notice. Areas and dimensions are approximate and actual usable floor space may vary from the stated area. Layout may be reverse of the unit purchased. E. & C.E. 4203

SCHEDULE 'F'

PINE VALLEY
FOOTERSHED

8' DOORS
THRU OUT

IV-44 (attch)
June 9, 2021
June 28, 2021 (JD)
Dec 13 2021 (JD)

The Forestcrest 42' SERIES

→ Elevation A • 3,800 sq.ft.
Elevation B • 3,785 sq.ft.
Elevation C • 3,800 sq.ft.

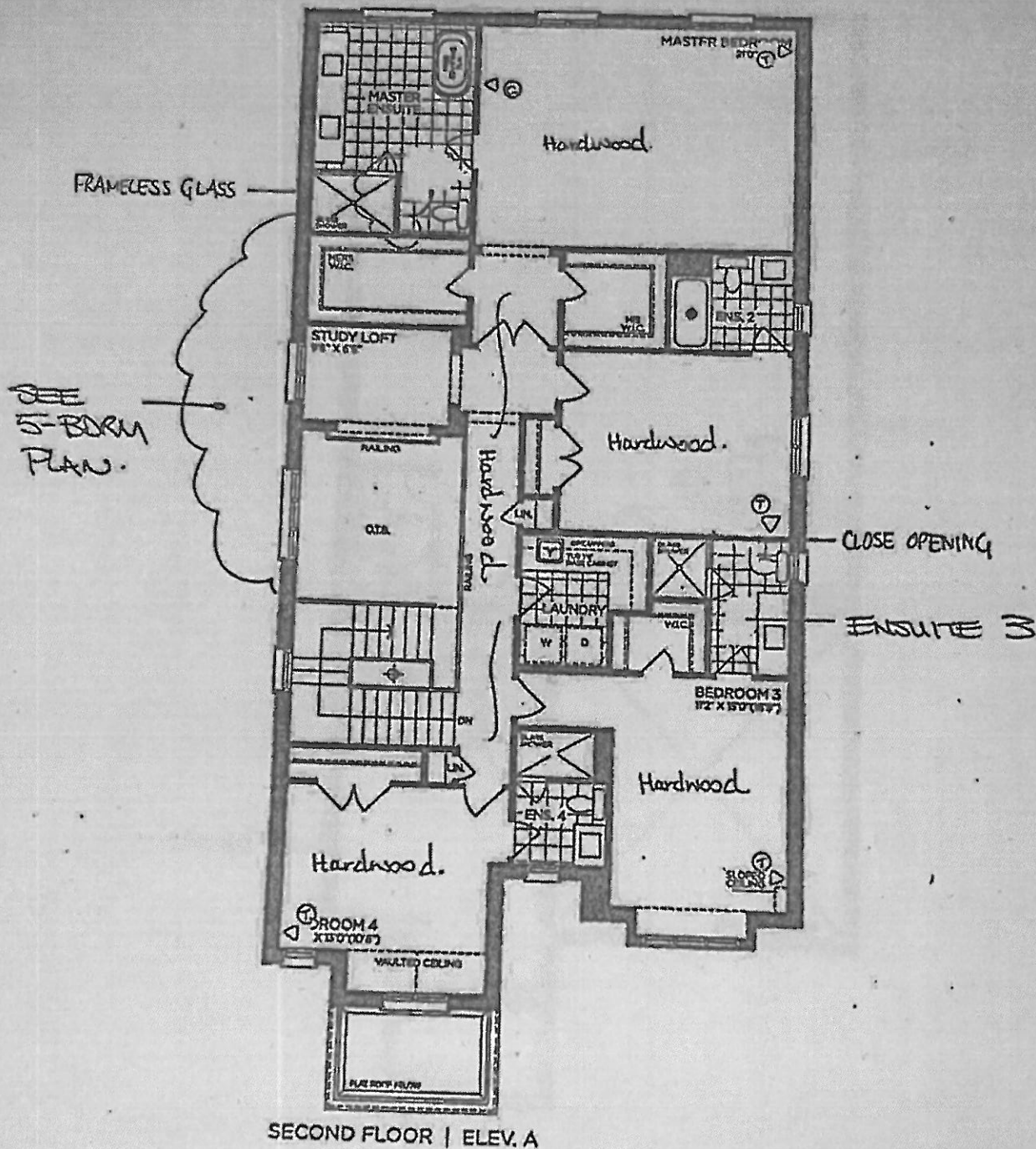

VENDOR
PURCHASER
PURCHASER

GOLDPARK
WORTH MORE™

Prices, figures, illustrations, sizes, features and finishes are subject to change without notice. Areas and dimensions are approximate and actual usable floor space may vary from the stated area. Layout may be reverse of the unit purchased. E. & O.E. 4203



SCHEDULE 'F'

PV-49

June 9, 2021

attach

June 28, 2021

JD

Dec 13 2021

JD

The Forestcrest 42' SERIES

Elevation A - 3,800 sq.ft.
Elevation B - 3,785 sq.ft.
Elevation C - 3,800 sq.ft.

9 ft BASEMENT

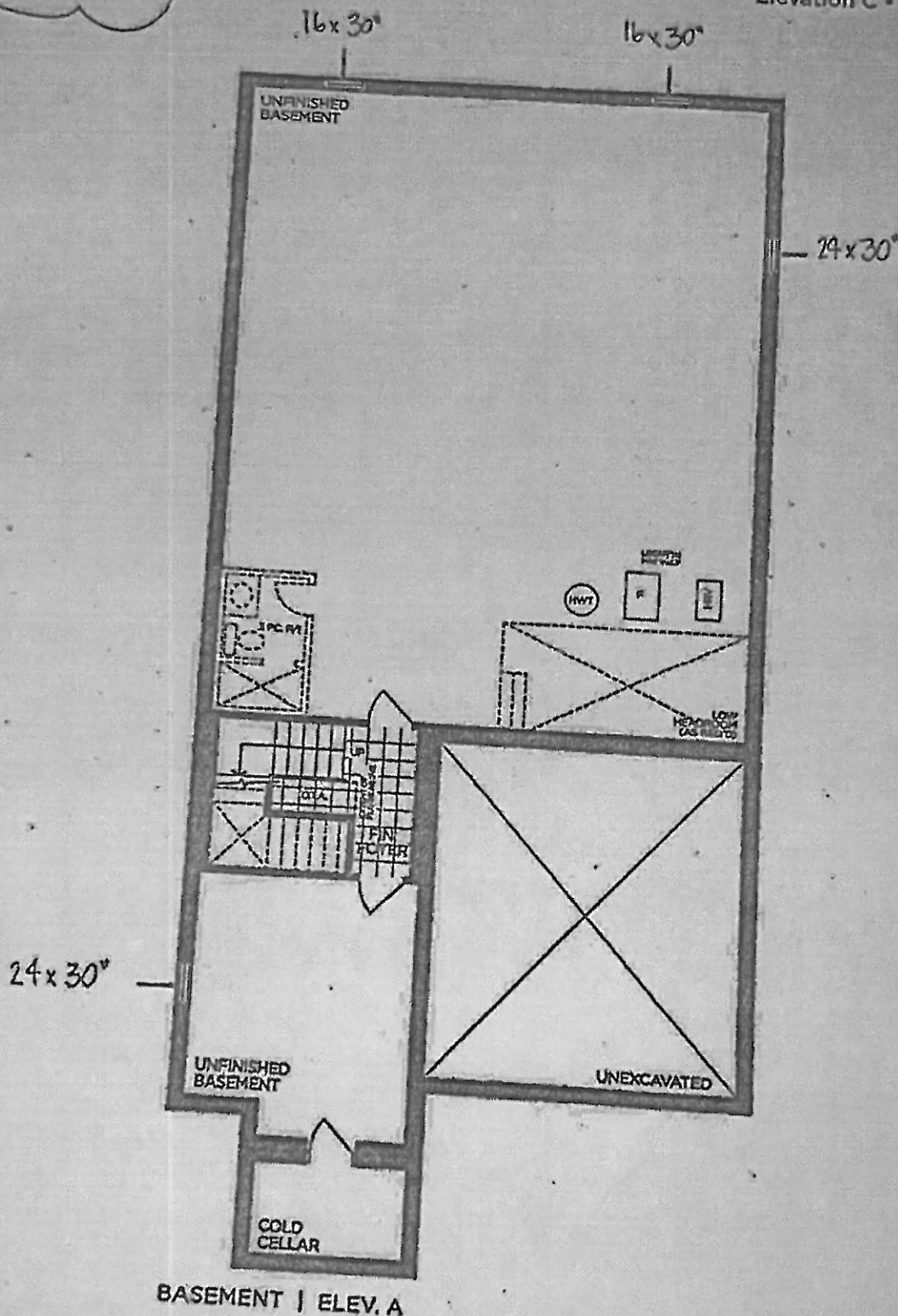

VENDOR

PURCHASER

PURCHASER

GOLDPARK

WORTH MORE™

Prices, figures, illustrations, sizes, features and finishes are subject to change without notice. Areas and dimensions are approximate and actual usable floor space may vary from the stated area. Layout may be reverse of the unit purchased. E. & C.E. 4203

STONE COUNTERTOP EDGE PROFILES



STANDARD 2CM EASED EDGE

LOCATION:

thru-out

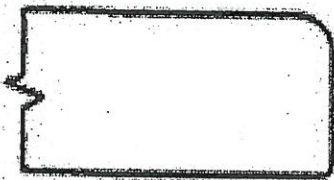

UPGRADE 3CM EASED EDGE

LOCATION:



UPGRADE 4CM MITRED EDGE



LOCATION:

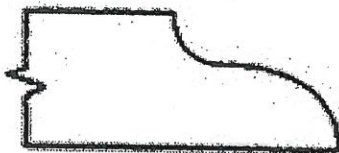

UPGRADE 2CM OGEE EDGE

LOCATION:

LOT #:

PR-49

DATE:

June 28, 2021

SIGNATURE:

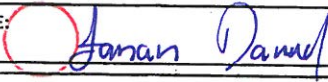

SIGNATURE:



STANDARD HARDWARE / HANDLES

☐

H001-02

☐

H001-03

☐

H001-04

☐

H009-03

☐

H009-09

☐

TOUCH-LATCH

☐

H011-03

☐

H011-05

☐

H011-06

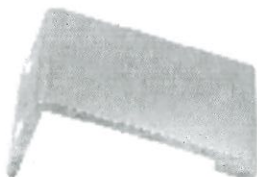
☒

H033-01

→ kitchen
→ Master Enuite

☐

H039-03

☐

*NO HARDWARE

*DISCLAIMER: NO HARDWARE OR HOLES THRU-OUT: HOMEOWNER IS RESPONSIBLE FOR THE INSTALLATION OF THEIR OWN HARDWARE AFTER CLOSING AT THEIR OWN EXPENSE AND WARRANTY.

LOT #

PV-49

DATE:

June 28, 2021

SIGNATURE:

1 Janan David

SIGNATURE:



STANDARD HARDWARE / KNOBS



☒ K002-02
→ Ensuite 2 → Ensuite 4
→ Ensuite 3 → Ensuite 5
→ Laundry



☐ K002-03



☐ K002-04



☐ K002-06



☐ K002-05



☐ K008-14



☒ K024-03
→ Powder Room
→ Mudroom

☐ *NO HARDWARE

☐ TOUCH-LATCH

*DISCLAIMER: NO HARDWARE OR HOLES THRU-OUT: HOMEOWNER IS RESPONSIBLE FOR THE INSTALLATION OF THEIR OWN HARDWARE AFTER CLOSING AT THEIR OWN EXPENSE AND WARRANTY.

LOT # PV-49

DATE: June 28, 2021

SIGNATURE:  Janan David

SIGNATURE:

STANDARD SHOWER HARDWARE

SDK106

Shower Door Knob

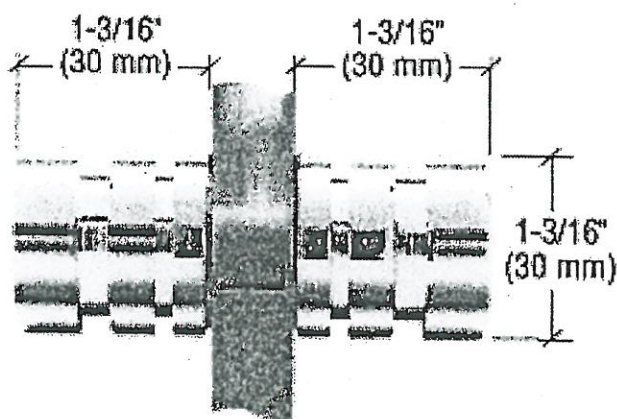

SDK106
Shower Door Knob

1-3/16" dia.
Contemporary Style

CHROME

Lot#
PV-49

Date:
June 28, 2021

Room: * thru-out *

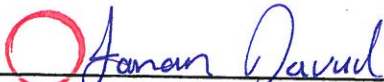
Signature: 

Signature:



PINE VALLEY

FOREVERGREEN

BATHROOM ACCESSORIES

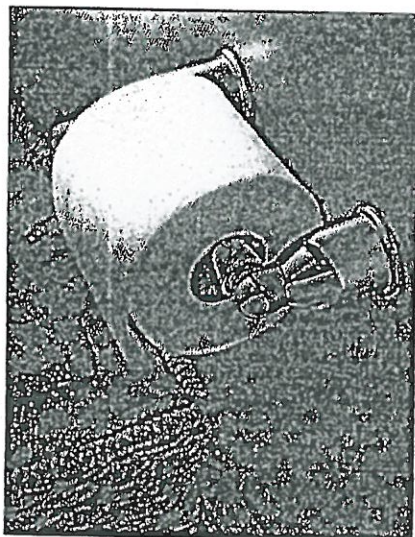

Tissue Holder
Mason - Chrome

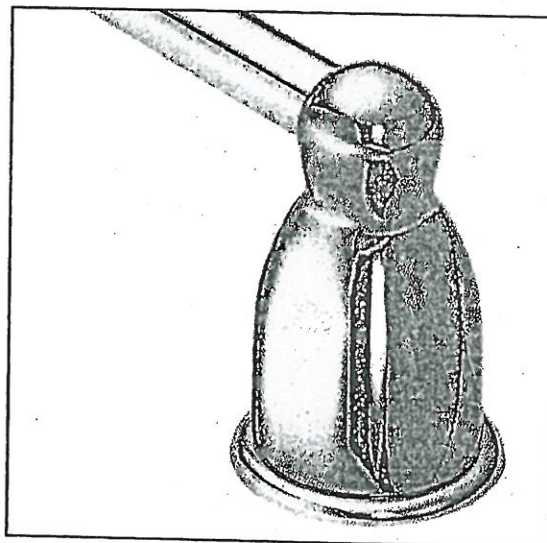

Towel Bar
Mason - Chrome

Please select one of the following:

☒ INSTALL STANDARD BATHROOM ACCESSORIES THRU OUT
(tissue holder + towel bar) **location as per vendors discretion**

☐ ***DO NOT*** INSTALL STANDARD BATHROOM ACCESSORIES
THRU OUT **tissue holder + towel bar will not be provided**

LOT # PV-49

DATE: June 28, 2021

SIGNATURE:

Ofanan David

SIGNATURE:



PV-49 ~~attached~~
July 8, 2021

OWNER'S MANUAL

FRENCH DOOR

REFRIGERATOR

Read this owner's manual thoroughly before operating the appliance and keep it handy for reference at all times.

ENGLISH

LRMDS3006* / LRMVS3006* / LRMD C2306* / LRMVC2306* / LLMXS3006*



MFL69497032
Rev.07_061521

www.lg.com

Copyright © 2020-2021 LG Electronics Inc. All Rights Reserved.

PV-49 attached
July 8, 2021

Dimensions and Clearances

- Check the dimensions of the appliance and the installation path to ensure there is sufficient room to move the refrigerator through doors or narrow openings.
- If an opening is too narrow to fit the refrigerator through, remove the refrigerator doors. See Removing/Assembling the Doors and Drawers in this manual.
- The installation location chosen for the refrigerator should allow space behind the unit for connections and airflow and space in front to open the doors and drawers.
- Too small of a distance from adjacent items may result in lowered freezing capability and increased electricity consumption charges. Allow at least 24 inches (610 mm) in front of the refrigerator to open the doors, and at least 2 inches (50.8 mm) between the back of the refrigerator and the wall.

ENGLISH

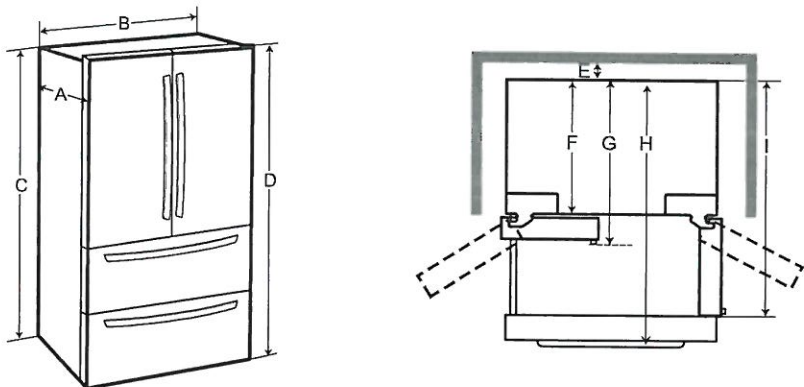

| - | Dimension/Clearance | LRMDS3006* | LRMDC2306* |
|---|--|-------------------|-------------------|
| | | LRMVS3006* | LRMVC2306* |
| | | LLMXS3006* | - |
| | | | |
| A | Depth without Handle | 35 3/4" (908 mm) | 28 7/8" (731 mm) |
| B | Width | 35 3/4" (908 mm) | 35 3/4" (908 mm) |
| C | Height to Top of Case | 69 1/8" (1753 mm) | 69 1/8" (1753 mm) |
| D | Height to Top of Hinge | 70 1/4" (1785 mm) | 70 1/4" (1785 mm) |
| E | Back Clearance | 2" (50 mm) | 2" (50 mm) |
| F | Depth without Door | 31" (785 mm) | 24 1/8" (610 mm) |
| G | Depth with Handle | 38 1/8" (968 mm) | 31 1/4" (793 mm) |
| H | Depth (Total with Freezer Drawer Open) | 59 3/8" (1508 mm) | 47 3/4" (1213 mm) |
| I | Depth (Total with Door Open 90°) | 50 1/8" (1272 mm) | 43 1/4" (1097 mm) |

PV-49 attached
July 8, 2021

Danby

Silhouette

OWNER'S MANUAL
MANUEL DU PROPRIÉTAIRE
MANUAL DEL PROPIETARIO

| | |
|--------------------------------|---------|
| BEVERAGE CENTER | |
| Owner's Manual..... | 1 - 9 |
| CENTRE DE BREUVAGES | |
| Manuel du propriétaire..... | 10 - 18 |
| CENTRO DE BEBIDAS | |
| Manual del propietario..... | 19 - 27 |



MODEL • MODÈLE • MODELO

SBC051D1BSS

PV-49 attached
July 8, 2021

INSTALLATION INSTRUCTIONS

PREPARING THE ENCLOSURE

Gloves and safety goggles should be worn during installation.

It is not recommended to install the appliance into a corner or directly beside a wall. The door will need to be opened more than 90° to allow full extension of the shelves. If it is necessary to place the unit next to a wall or in a corner, leave at least 2-4 inches (5-10 cm) of space between the wall and the appliance to allow for the door opening.

The cabinet opening must be at least 24 inches (61 cm) wide by 35 inches (88.9 cm) high by 25 inches (63.5 cm) deep.

Note: The listed depth requirement is assuming that the electrical outlet is located in the adjacent cabinetry or flush mounted in the rear wall, not surface mounted inside the enclosure.

If the electrical outlet is located inside adjacent cabinetry, cut a 1.5 inch (3.8 cm) diameter hole to admit the power cord. If the cabinet wall is metal, the hole edge must be covered with a bushing or grommet.

REQUIRED TOOLS

- Safety goggles
- Gloves
- Tape measure
- Carpenter square
- Level
- Flashlight
- Electric drill with hole bit

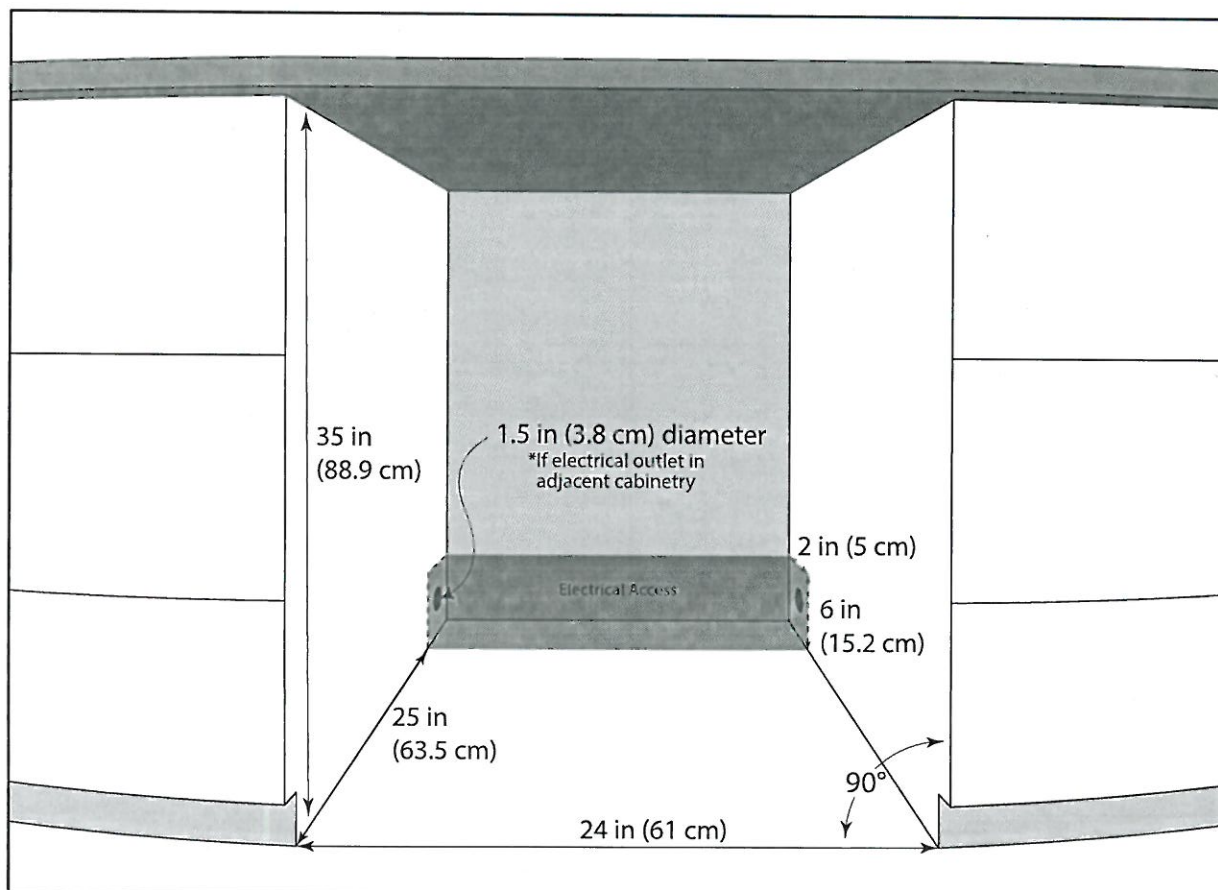
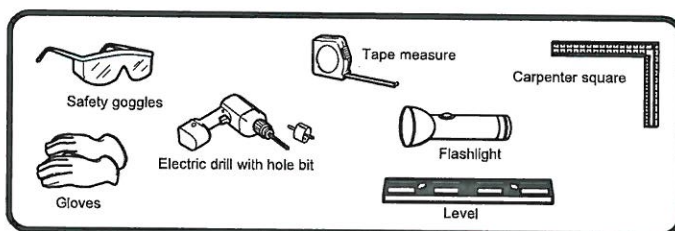

PV-49 ~~attached~~
July 8, 2021

NE63T8711SS

SAMSUNG

Samsung Front Control Slide-in Electric Range
with Smart Dial & Air Fry

6.3 cu. ft. Capacity

Installation Specifications

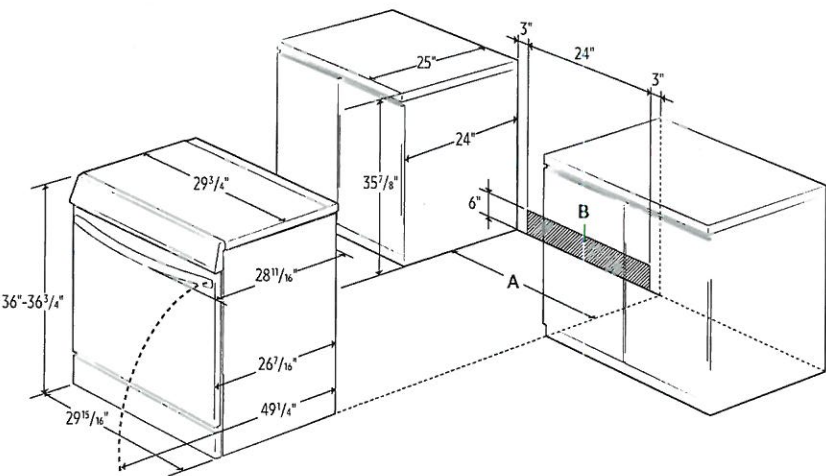

A: Cabinet opening min 30"
B: Acceptable electrical outlet area

IMPORTANT: If your cabinets are over 36 3/4" high, you must install this range on a hard, heat-resistant support that raises the surface of the range so that it is about even with the countertop.

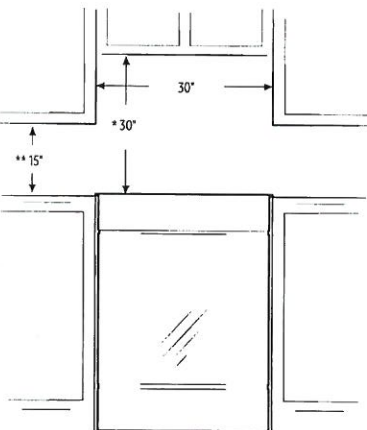

* 30" minimum clearance between the top of the cooking surface and the bottom of an unprotected wood or metal cabinet; or 24" minimum when the bottom of the wood or metal cabinet is protected by not less than 1/4" of flame retardant millboard covered with not less than no.28 MSG sheet steel, 0.015" stainless steel, 0.024" aluminum, or 0.020" copper.

**15" minimum between the countertop and the adjacent cabinet bottom.

IMPORTANT: Consult with Installation Manual for detailed instructions before installing. All ranges must be installed with the Anti-Tip device that is included.

Power Source
240V/208V/60 Hz/40A

Electric Ceramic Cooktop

- Right Front: 6"/9"/12" Triple Element, 3000 W
- Left Front: 6"/9" Dual Element, 3600 W
- Right Rear: 6", 1200 W
- Left Rear: 6", 1200 W
- Center: 7" Warming Center

Oven

- Capacity: 6.3 cu. ft.
- Convection Element/Heater
- Convection Bake
- Convection Roast
- Bake
- Variable Broil: Low/High
- Air Fry
- Bread Proof
- Dehydrate

Warranty
One (1) Year Parts and Labor

Product Dimensions & Weight (WxHxD)

Oven Interior Dimensions:
24 13/16" x 22 7/16" x 19 3/4"

Outside Net Dimensions:
29 15/16" x 36 - 36 3/4" (Adjustable) x 28 11/16"

Weight: 175 lbs

Shipping Dimensions & Weight (WxHxD)

Dimensions:
33 1/16" x 41 3/4" x 30 5/16"

Weight: 201 lbs

| Color | Model # | UPC Code |
|--|-------------|--------------|
| Fingerprint Resistant Stainless Steel | NE63T8711SS | 887276409085 |
| Fingerprint Resistant Black Stainless Steel | NE63T8711SG | 887276409078 |
| Fingerprint Resistant Tuscan Stainless Steel | NE63T8711ST | 887276409092 |



PV-49
July 8, 2021

attached

DW80R5061

SAMSUNG

Samsung StormWash™ 48 dBA Dishwasher

Installation Specifications

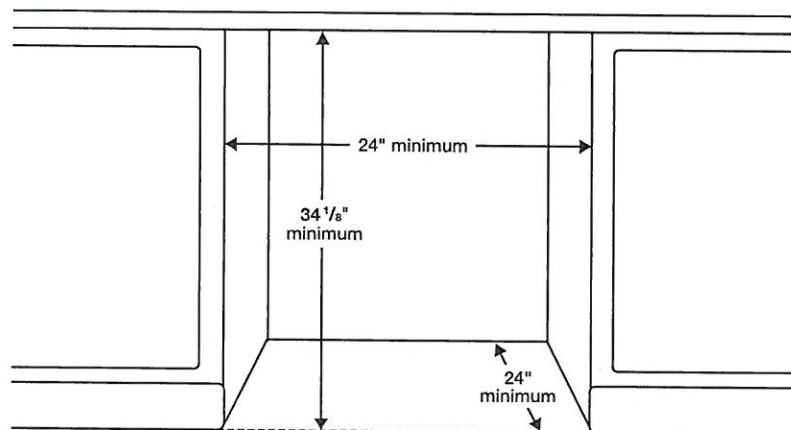

Features

- 6 Wash Cycles: Auto, Normal, Heavy, Delicate, Express 60, Rinse Only
- 6 Options: Half-Load Wash (Lower Rack), StormWash™, Hi-Temp Wash, Sanitize (Anti-bacterial – NSF), Delay Start, Control Lock
- AutoRelease™ Door
- Hidden Heat Element
- Stainless Steel Interior Tub

Convenience

- Control Lock
- Digital Water Leakage Sensor
- 3rd Rack
- One-Touch Adjustable Racking System
- Silverware Basket
- Upper Rack: Foldable Cup Shelves, 2 Adjustable Tines
- Lower Rack: Removable Plate Support

Warranty

One (1) Year All Parts and Labor

Five (5) Year Limited on Printed Circuit Board and Interior Nylon Racks

Dimensions

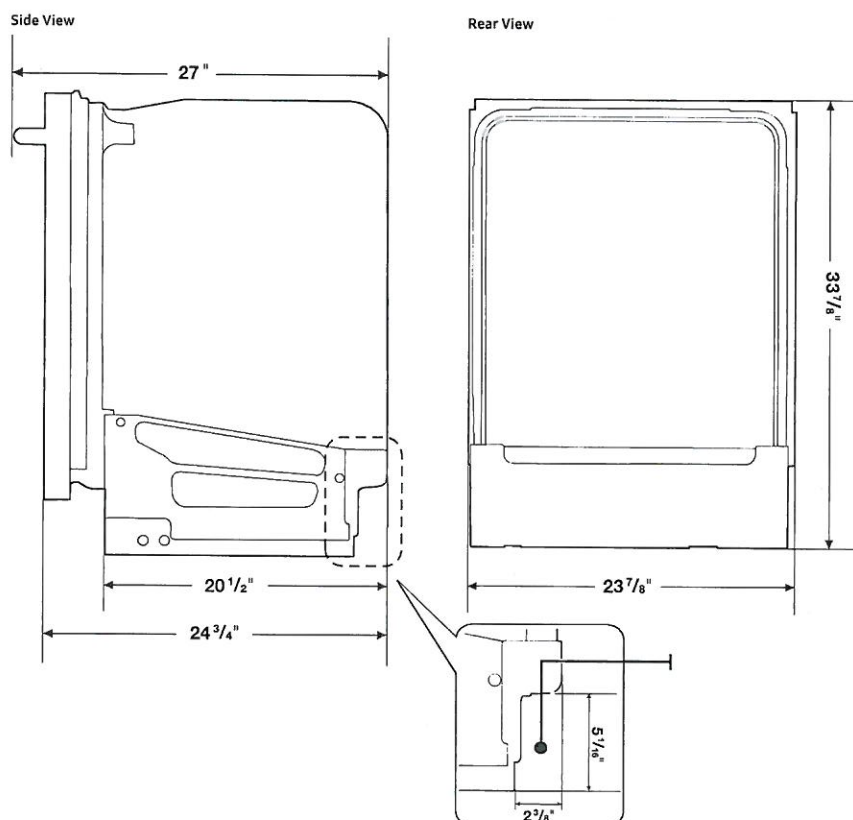

Product Dimensions & Weight (WxHxD)

Dimensions (height is adjustable):

23⁷/₈" x 33⁷/₈" – 35" x 24³/₄"

Weight: 95 lbs

Shipping Dimensions & Weight (WxHxD)

Dimensions:

26" x 35" x 29¹/₂"

Weight: 106 lbs

Color

Fingerprint Resistant
Stainless Steel

Model

DW80R5061US

UPC Code

887276338729

Fingerprint Resistant
Black Stainless Steel

DW80R5061UG

887276338712

Fingerprint Resistant
Tuscan Stainless Steel

DW80R5061UT

887276338736



PV-49 SD
July 8, 2021

OWNER'S MANUAL

FRENCH DOOR REFRIGERATOR

Read this owner's manual thoroughly before operating the appliance and keep it handy for reference at all times.

ENGLISH

LRMDS3006* / LRMVS3006* / LRMDC2306* / LRMVC2306* / LLMXS3006*



MFL69497032
Rev.07_061521

Copyright © 2020-2021 LG Electronics Inc. All Rights Reserved.

www.lg.com

PV-49 
July 8, 2021

Dimensions and Clearances

- Check the dimensions of the appliance and the installation path to ensure there is sufficient room to move the refrigerator through doors or narrow openings.
- If an opening is too narrow to fit the refrigerator through, remove the refrigerator doors. See Removing/Assembling the Doors and Drawers in this manual.
- The installation location chosen for the refrigerator should allow space behind the unit for connections and airflow and space in front to open the doors and drawers.
- Too small of a distance from adjacent items may result in lowered freezing capability and increased electricity consumption charges. Allow at least 24 inches (610 mm) in front of the refrigerator to open the doors, and at least 2 inches (50.8 mm) between the back of the refrigerator and the wall.

ENGLISH

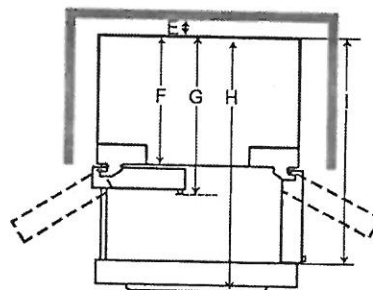
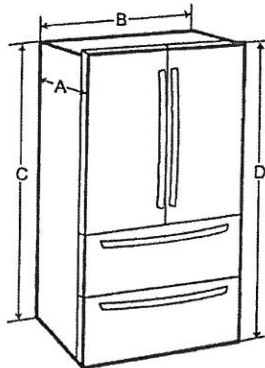

| - | Dimension/Clearance | LRMDS3006* | LRMDC2306* |
|---|--|-------------------|-----------------------|
| | | LRMVS3006* | LRMVC2306* |
| | | LLMXS3006* | - |
| A | Depth without Handle | 35 3/4" (908 mm) | 28 7/8" (731 mm) |
| B | Width | 35 3/4" (908 mm) | 35 3/4" (908 mm) |
| C | Height to Top of Case | 69 1/8" (1753 mm) | 69 1/8" (1753 mm) |
| D | Height to Top of Hinge | 70 1/4" (1785 mm) | 70 1/4" (1785 mm) |
| E | Back Clearance | 2" (50 mm) | 2" (50 mm) |
| F | Depth without Door | 31" (785 mm) | 24 1/8" (610 mm) |
| G | Depth with Handle | 38 1/8" (968 mm) | 31 1/4" (793 mm) |
| H | Depth (Total with Freezer Drawer Open) | 59 3/8" (1508 mm) | 47 3/4" (1213 mm) |
| I | Depth (Total with Door Open 90°) | 50 1/8" (1272 mm) | 43 1/4" (1097 mm) |

PV-49 JD
July 8, 2021

Danby

Silhouette

OWNER'S MANUAL
MANUEL DU PROPRIÉTAIRE
MANUAL DEL PROPIETARIO

BEVERAGE CENTER

Owner's Manual.....1 - 9

CENTRE DE BREUVAGES

Manuel du propriétaire.....10 - 18

CENTRO DE BEBIDAS

Manual del propietario.....19 - 27

MODEL • MODÈLE • MODELO

SBC051D1BSS



www.SilhouetteAppliances.com

DANBY PRODUCTS LIMITED, ONTARIO, CANADA N1H 6Z9
DANBY PRODUCTS INC., FINDLAY, OHIO, USA 45840

2019.12.10

PV-49 
July 8, 2021

INSTALLATION INSTRUCTIONS

PREPARING THE ENCLOSURE

Gloves and safety goggles should be worn during installation.

It is not recommended to install the appliance into a corner or directly beside a wall. The door will need to be opened more than 90° to allow full extension of the shelves. If it is necessary to place the unit next to a wall or in a corner, leave at least 2-4 inches (5-10 cm) of space between the wall and the appliance to allow for the door opening.

The cabinet opening must be at least 24 inches (61 cm) wide by 35 inches (88.9 cm) high by 25 inches (63.5 cm) deep.

Note: The listed depth requirement is assuming that the electrical outlet is located in the adjacent cabinetry or flush mounted in the rear wall, not surface mounted inside the enclosure.

If the electrical outlet is located inside adjacent cabinetry, cut a 1.5 inch (3.8 cm) diameter hole to admit the power cord. If the cabinet wall is metal, the hole edge must be covered with a bushing or grommet.

REQUIRED TOOLS

- Safety goggles
- Gloves
- Tape measure
- Carpenter square
- Level
- Flashlight
- Electric drill with hole bit

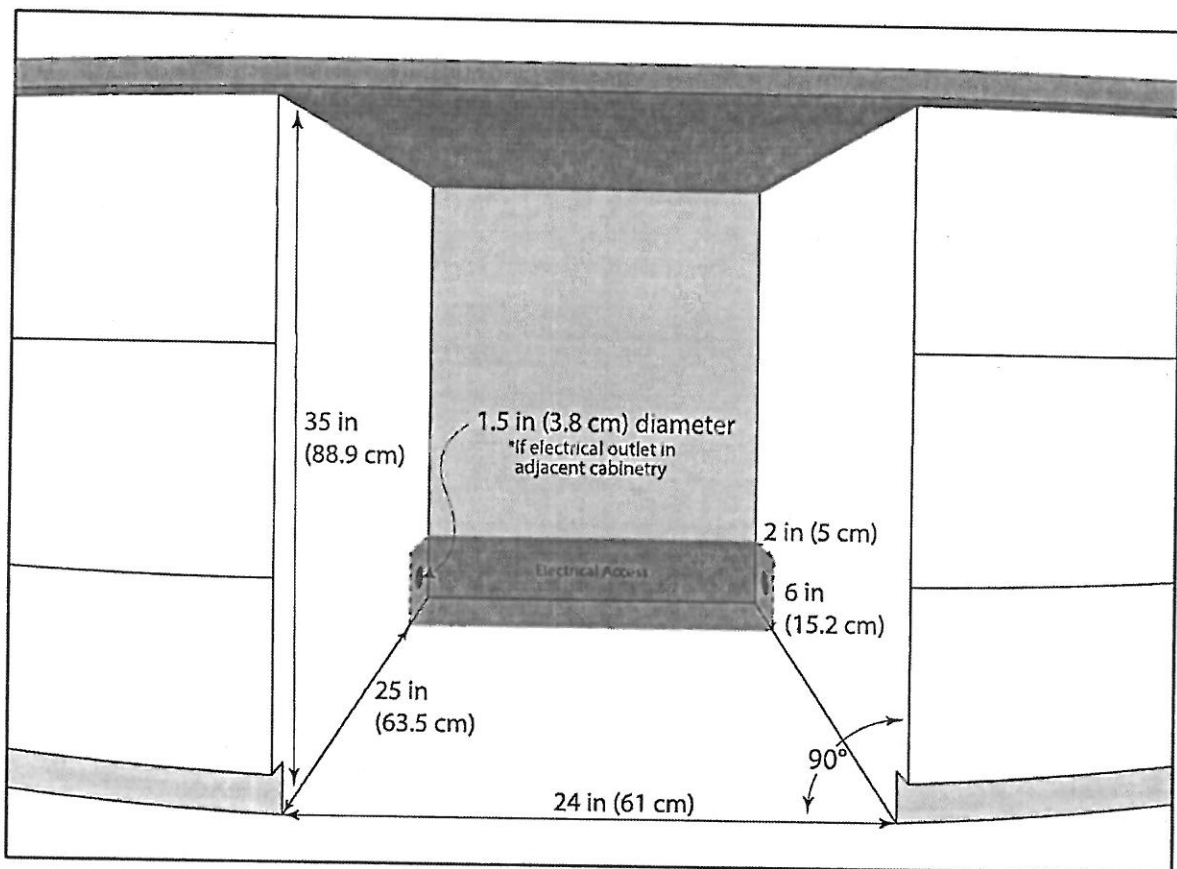
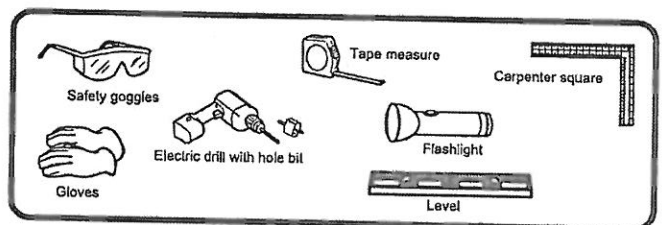

PV-49 
July 8, 2021

NE63T8711SS

SAMSUNG

Samsung Front Control Slide-in Electric Range
with Smart Dial & Air Fry
6.3 cu. ft. Capacity

Installation Specifications

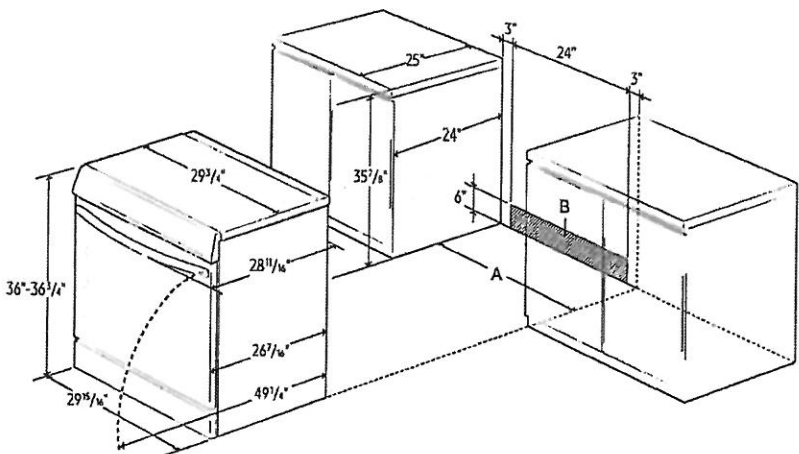

A: Cabinet opening min 30"
B: Acceptable electrical outlet area

IMPORTANT: If your cabinets are over 36 3/4" high, you must install this range on a hard, heat-resistant support that raises the surface of the range so that it is about even with the countertop.

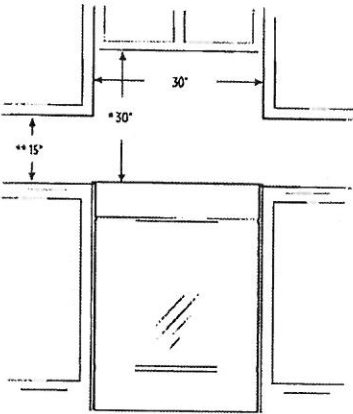

*30" minimum clearance between the top of the cooking surface and the bottom of an unprotected wood or metal cabinet; or 24" minimum when the bottom of the wood or metal cabinet is protected by not less than 1/4" of flame retardant millboard covered with not less than no.28 MSG sheet steel, 0.015" stainless steel, 0.024" aluminum, or 0.020" copper.

**15" minimum between the countertop and the adjacent cabinet bottom.

IMPORTANT: Consult with Installation Manual for detailed instructions before installing. All ranges must be installed with the Anti-Tip device that is included.

Power Source
240V/208V/60 Hz/40A

Electric Ceramic Cooktop

- Right Front: 6"/9"/12" Triple Element, 3000 W
- Left Front: 6"/9" Dual Element, 3600 W
- Right Rear: 6", 1200 W
- Left Rear: 6", 1200 W
- Center: 7" Warming Center

Oven

- Capacity: 6.3 cu. ft.
- Convection Element/Heater
- Convection Bake
- Convection Roast
- Bake
- Variable Broil: Low/High
- Air Fry
- Bread Proof
- Dehydrate

Warranty
One (1) Year Parts and Labor

Product Dimensions & Weight (WxHxD)
Oven Interior Dimensions:
24 13/16" x 22 7/16" x 19 3/4"

Outside Net Dimensions:
29 15/16" x 36-36 3/4" (Adjustable) x 28 11/16"

Weight: 175 lbs

Shipping Dimensions & Weight (WxHxD)
Dimensions:
33 1/16" x 41 3/4" x 30 5/16"
Weight: 201 lbs

| Color | Model # | UPC Code |
|--|-------------|--------------|
| Fingerprint Resistant Stainless Steel | NE63T8711SS | 887276409085 |
| Fingerprint Resistant Black Stainless Steel | NE63T8711SG | 887276409078 |
| Fingerprint Resistant Tuscan Stainless Steel | NE63T8711ST | 887276409092 |



PV-49
July 8, 2021

JD

DW80R5061

SAMSUNG

Samsung StormWash™ 48 dBA Dishwasher

Installation Specifications

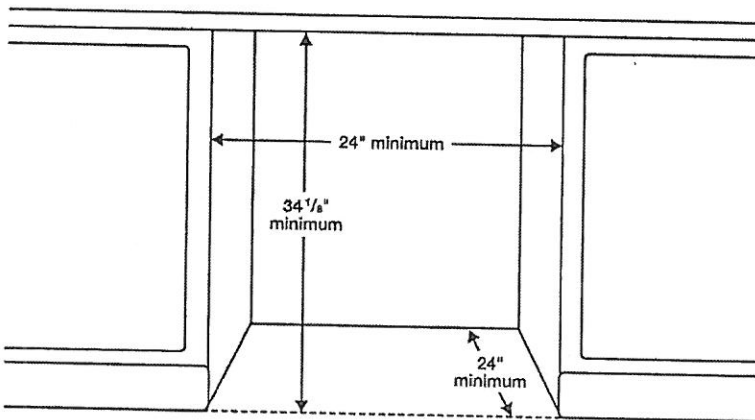

Features

- 6 Wash Cycles: Auto, Normal, Heavy, Delicate, Express 60, Rinse Only
- 6 Options: Half-Load Wash (Lower Rack), StormWash™, Hi-Temp Wash, Sanitize (Anti-bacterial – NSF), Delay Start, Control Lock
- AutoRelease™ Door
- Hidden Heat Element
- Stainless Steel Interior Tub

Convenience

- Control Lock
- Digital Water Leakage Sensor
- 3rd Rack
- One-Touch Adjustable Racking System
- Silverware Basket
- Upper Rack: Foldable Cup Shelves, 2 Adjustable Tines
- Lower Rack: Removable Plate Support

Warranty

One (1) Year All Parts and Labor

Five (5) Year Limited on Printed Circuit Board and Interior Nylon Racks

Dimensions

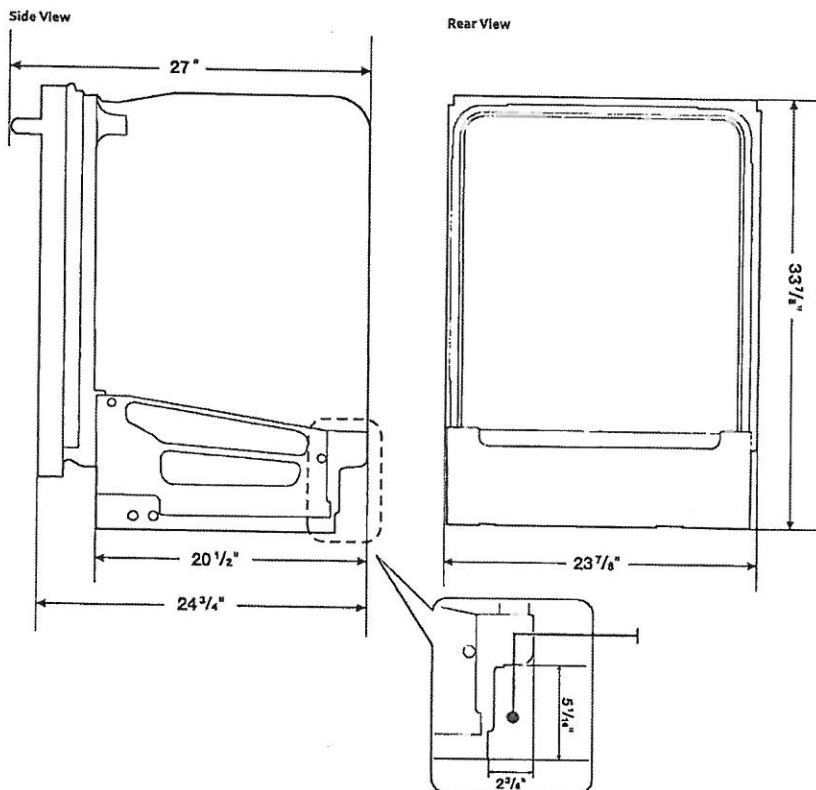

Product Dimensions & Weight (WxHxD)

Dimensions (height is adjustable):
23 7/8" x 33 7/8" – 35" x 24 3/4"

Weight: 95 lbs

Shipping Dimensions & Weight (WxHxD)

Dimensions:
26" x 35" x 29 1/2"

Weight: 106 lbs

| Color | Model # | UPC Code |
|--|-------------|--------------|
| Fingerprint Resistant Stainless Steel | DW80R5061US | 887276338729 |
| Fingerprint Resistant Black Stainless Steel | DW80R5061UG | 887276338712 |
| Fingerprint Resistant Tuscan Stainless Steel | DW80R5061UT | 887276338736 |