



CONSTRUCTION SUMMARY

Lot: 80  
Model: 50.05 B KNIGHTSWOOD  
Project/Phase: Pine Valley Forevergreen / 1

BASEMENT WINDOWS

Invoice	Qty.	Description
2629 72,675 11Mar21	5	BASEMENT WINDOWS - UPGRADE BASEMENT WINDOW SIZE TO 30 " X 24" - 10" FRAME ( PINEVALLEY 50 FOOT LOTS ONLY)

CERAMIC

Invoice	Qty.	Description
2950 10Dec21 NoCat	1	Due to the discrepancy between architectural drawing and Blackline drawings, please proceed with selected tile for kitchen/breakfast area to servery - supply and install.  Approval by Gold Park Homes - Head Office ( Kaukab)

CROWN MOULDING

Invoice	Qty.	Description
2621 72,581 07Apr21	1	GREAT ROOM: MODEL OPTIONS 50.05 - OPT. WAFFLE CEILING, BEAM DETAIL AS PER PLAN (6 BOXES) OPTION #1 CTR-B07

DRYWALL

Invoice	Qty.	Description
2629 11Mar21 NoCat	1	INSTALL OPTIONAL ELEVATOR - BASED ON STANDARD FINISHES  INCLUDED IN APS
2621 72,582 07Apr21	1	FRONT FOYER: MODEL OPTIONS 50.05 - OPT. COFFERED CEILING AS PER PLAN
2621 72,582 07Apr21	1	GREAT ROOM: MODEL OPTIONS 50.05 - OPT. COFFERED CEILING AS PER PLAN
2621 07Apr21 NoCat	1	FYI - FRONT PORTICO: ADDITIONAL EXTERIOR COACH LIGHT ON SAME SWITCH (BUILDERS STANDARD FIXTURE)
2621 07Apr21 NoCat	1	LIBRARY: MERCURY 36" DIRECT VENT GAS FIREPLACE MAIN FLOOR, INCLUDES ELECTRICAL   NOT INCLUSIVE OF MANTLE SURROUND - INSTALL ON WALL BACKING ONTO MAIN STAIRS IF POSSIBLE
2621 07Apr21 NoCat	1	CABANA: EXTERIOR DOORS: DOUBLE FRENCH DOORS APPROX 8' IN LIEU OF GARDEN DOORS
2621 07Apr21 NoCat	1	GREAT ROOM: EXTERIOR DOORS: DOUBLE FRENCH DOORS APPROX 8' IN LIEU OF GARDEN DOORS
2621 07Apr21 NoCat	1	MASTER BEDROOM: 50" IGNITE SERIES ELECTRIC FIREPLACE (XLF50), FLUSH MOUNT INSTALLATION, INCLUDES ELECTRICAL - SEE PLAN





CONSTRUCTION SUMMARY

Lot: 80  
Model: 50.05 B KNIGHTSWOOD  
Project/Phase: Pine Valley Forevergreen / 1

DRYWALL

Invoice	Qty.	Description
2621  07Apr21 NoCat	1	KITCHEN: DELETE WINDOW ON SIDE EXTERIOR WALL IN KITCHEN TO ACCOMMODATE REVISIONS
2621  07Apr21 NoCat	1	**CUSTOM LAYOUT** POWDER ROOM #1: DELETE ALL STANDARD PLUMBING FIXTURES, COUNTERTOP, VANITY CABINET TO ACCOMMODATE A REVISED KITCHEN PANTRY - STANDARD FLOOR TILE TO REMAIN  RELOCATE STANDARD DOOR AT KITCHEN SERVERY - INSTALL FULL HEIGHT WALL AT MAIN HALLWAY - INSTALL STANDARD CEILING LIGHT FIXTURE WITH SEPARATE SWITCH ON CENTRE OF CEILING IN REVISED PANTRY





CONSTRUCTION SUMMARY

Lot: 80  
Model: 50.05 B KNIGHTSWOOD  
Project/Phase: Pine Valley Forevergreen / 1

ELECTRICAL

Invoice	Qty.	Description
2629  11Mar21 NoCat	1	INSTALL OPTIONAL ELEVATOR - BASED ON STANDARD FINISHES  INCLUDED IN APS
2621 72,292 07Apr21	1	FRONT PORTICO: ADDITIONAL EXTERIOR COACH LIGHT ON SAME SWITCH (BUILDERS STANDARD FIXTURE)
2621 72,280 07Apr21	1	FRONT PORTICO: INSTALL A CAPPED CEILING LIGHT FIXTURE ON CEILING CENTERED TO FRONT EXTERIOR DOOR - SEE PLAN FOR LOCATION
2621 72,278 07Apr21	1	FRONT FOYER: ADDITIONAL INTERIOR SWITCH FOR EXTERIOR PORTICO CEILING FIXTURE
2621 72,288 07Apr21	1	FOYER: ROUGH-IN FOR ADDITIONAL WALL SCONCE (1) CAPPED OUTLET ON EXISTING SWITCH - FIXTURE NOT INCLUDED - APPROX 72" A.F.F. - SEE PLAN
2621 72,287 07Apr21	1	FOYER: ROUGH-IN FOR WALL SCONCE - INCLUDED (1) CAPPED OUTLET AND (1) SWITCH - FIXTURE NOT INCLUDED - APPROX 72" A.F.F. - SEE PLAN
2621 72,289 07Apr21	2	MAIN HALL AT DINING ROOM: 4" E/S LED INTERIOR POT LIGHT - GROUND FLOOR - SEE PLAN
2621 72,281 07Apr21	1	GREAT ROOM: INTERIOR WALL OUTLET: ADDITIONAL 110V WALL INTERIOR RECEPTACLE ON EXISTING CIRCUIT FOR WALL MOUNTED TV - APPROX 64" A.F.F. - SEE PLAN
2621 72,273 07Apr21	1	KITCHEN: 110V WALL RECEPTACLE ON SEPARATE CIRCUIT - GAS FIRED APPLIANCE - FOR AUX. EQUIPMENT - NOT A STOVE PLUG
2621 72,282 07Apr21	1	KITCHEN: ADDITIONAL 220V RECEPTACLE ON A SEPARATE CIRCUIT - FOR BUILT-IN WALL OVEN - APPLIANCE NOT INCLUDED - DOES NOT INCLUDE BREAKER THAT IS TO BE INSTALLED BY LICENSED ELECTRICIAN AND ARRANGED BY HOMEOWNER AFTER CLOSING
2621 72,272 07Apr21	1	KITCHEN: 110V WALL RECEPTACLE ON SEPARATE CIRCUIT - FOR MICROWAVE - MICROWAVE NOT INCLUDED
2621 72,307 07Apr21	1	KITCHEN: FIXTURE: RELOCATE STANDARD CEILING MOUNT FIXTURE TO CEILING ABOVE KITCHEN ISLAND - SEE PLAN
2621 72,280 07Apr21	2	KITCHEN: CEILING OUTLET: ADDITIONAL CAPPED CEILING LIGHT FIXTURE ON EXISTING SWITCH - INSTALL OVER KITCHEN ISLAND





CONSTRUCTION SUMMARY

Lot: 80  
Model: 50.05 B KNIGHTSWOOD  
Project/Phase: Pine Valley Forevergreen / 1

ELECTRICAL

Invoice	Qty.	Description
2621 72,278 07Apr21	1	KITCHEN: ADDITIONAL OUTLET ON SIDE OF KITCHEN ISLAND - SEE PLAN
2621 72,289 07Apr21	4	DINING ROOM: 4" E/S LED INTERIOR POT LIGHT - GROUND FLOOR - SEE PLAN
2621 72,310 07Apr21	1	MASTER ENSUITE: INSTALL CAPPED CEILING LIGHT FIXTURE WITH SEPARATE SWITCH ON CEILING CENTERED OVER FREE STANDING TUB - SECOND FLOOR - SEE PLAN
2621 72,278 07Apr21	1	MASTER ENSUITE: ADDITIONAL INTERIOR SWITCH FOR LIGHT FIXTURE ABOVE TUB
2621 101,930 07Apr21	1	KITCHEN: RELOCATE FRIDGE SPACE - SEE PLAN
2621 101,930 07Apr21	1	KITCHEN: RELOCATE STOVE SPACE - TO BE CENTERED ON SIDE EXTERIOR WALL OF KITCHEN - SEE PLAN
2621 101,930 07Apr21	1	KITCHEN: INSTALL PROVISIONS FOR FRIDGE DRAWER
2621 101,930 07Apr21	1	MASTER BEDROOM DRESSING ROOM: INSTALL OUTLET - SEE PLAN
2621 07Apr21 NoCat	1	FYI - LIBRARY: MERCURY 36" DIRECT VENT GAS FIREPLACE MAIN FLOOR, INCLUDES ELECTRICAL   NOT INCLUSIVE OF MANTLE SURROUND - INSTALL ON WALL BACKING ONTO MAIN STAIRS IF POSSIBLE
2621 07Apr21 NoCat	1	CABANA: EXTERIOR DOORS: DOUBLE FRENCH DOORS APPROX 8' IN LIEU OF GARDEN DOORS
2621 07Apr21 NoCat	1	FYI - GREAT ROOM: EXTERIOR DOORS: DOUBLE FRENCH DOORS APPROX 8' IN LIEU OF GARDEN DOORS
2621 07Apr21 NoCat	1	MASTER BEDROOM: 50" IGNITE SERIES ELECTRIC FIREPLACE (XLF50), FLUSH MOUNT INSTALLATION, INCLUDES ELECTRICAL - SEE PLAN
2621 07Apr21 NoCat	1	KITCHEN: RELOCATE DISHWASHER TO ISLAND





CONSTRUCTION SUMMARY

Lot: 80  
Model: 50.05 B KNIGHTSWOOD  
Project/Phase: Pine Valley Forevergreen / 1

ELECTRICAL

Invoice	Qty.	Description
2621  07Apr21 NoCat	1	KITCHEN: DELETE WINDOW ON SIDE EXTERIOR WALL IN KITCHEN TO ACCOMMODATE REVISIONS
2621  07Apr21 NoCat	1	**CUSTOM LAYOUT** KITCHEN: ROTATE STANDARD KITCHEN ISLAND  SIZE TO INCREASE TO ACCOMMODATE REVISIONS; TO BE FINALIZED AT COLOURS APPOINTMENT
2621  07Apr21 NoCat	1	**CUSTOM LAYOUT** POWDER ROOM #1: DELETE ALL STANDARD PLUMBING FIXTURES, COUNTERTOP, VANITY CABINET TO ACCOMMODATE A REVISED KITCHEN PANTRY - STANDARD FLOOR TILE TO REMAIN  RELOCATE STANDARD DOOR AT KITCHEN SERVERY - INSTALL FULL HEIGHT WALL AT MAIN HALLWAY - INSTALL STANDARD CEILING LIGHT FIXTURE WITH SEPARATE SWITCH ON CENTRE OF CEILING IN REVISED PANTRY
2752  31May21 NoCat	1	**STANDARD KITCHEN LAYOUT - STANDARD KITCHEN CABINETRY WILL NOT MATCH ELECTRICAL PURCHASED FOR APPLIANCES, ELECTRICAL MAY BE CUT INTO STANDARD CABINETRY**

EXTERIOR DOORS

Invoice	Qty.	Description
2621 72,355 07Apr21	2	CABANA: EXTERIOR DOORS: DOUBLE FRENCH DOORS APPROX 8' IN LIEU OF GARDEN DOORS
2621 72,355 07Apr21	1	GREAT ROOM: EXTERIOR DOORS: DOUBLE FRENCH DOORS APPROX 8' IN LIEU OF GARDEN DOORS

FIREPLACE

Invoice	Qty.	Description
2621 72,311 07Apr21	1	LIBRARY: MERCURY 36" DIRECT VENT GAS FIREPLACE MAIN FLOOR, INCLUDES ELECTRICAL   NOT INCLUSIVE OF MANTLE SURROUND - INSTALL ON WALL BACKING ONTO MAIN STAIRS IF POSSIBLE
2621 72,682 07Apr21	1	MASTER BEDROOM: 50" IGNITE SERIES ELECTRIC FIREPLACE (XLF50), FLUSH MOUNT INSTALLATION, INCLUDES ELECTRICAL - SEE PLAN

FORMING

Invoice	Qty.	Description
2629  11Mar21 NoCat	1	INSTALL OPTIONAL ELEVATOR - BASED ON STANDARD FINISHES  INCLUDED IN APS





CONSTRUCTION SUMMARY

Lot: 80  
Model: 50.05 B KNIGHTSWOOD  
Project/Phase: Pine Valley Forevergreen / 1

FRAMING

Invoice	Qty.	Description
2629  11Mar21 NoCat	1	INSTALL OPTIONAL ELEVATOR - BASED ON STANDARD FINISHES  INCLUDED IN APS
2621  07Apr21 NoCat	1	ADD ELEVATOR - BASED ON STANDARD FINISHES  INCLUDED IN APS
2621 101,930 07Apr21	1	KITCHEN: DELETE WINDOW ON SIDE EXTERIOR WALL IN KITCHEN TO ACCOMMODATE REVISIONS
2621 101,930 07Apr21	1	**CUSTOM LAYOUT** POWDER ROOM #1: DELETE ALL STANDARD PLUMBING FIXTURES, COUNTERTOP, VANITY CABINET TO ACCOMMODATE A REVISED KITCHEN PANTRY - STANDARD FLOOR TILE TO REMAIN  RELOCATE STANDARD DOOR AT KITCHEN SERVERY - INSTALL FULL HEIGHT WALL AT MAIN HALLWAY - INSTALL STANDARD CEILING LIGHT FIXTURE WITH SEPARATE SWITCH ON CENTRE OF CEILING IN REVISED PANTRY
2621  07Apr21 NoCat	1	FRONT PORTICO: ADDITIONAL EXTERIOR COACH LIGHT ON SAME SWITCH (BUILDERS STANDARD FIXTURE)
2621  07Apr21 NoCat	1	FRONT FOYER: MODEL OPTIONS 50.05 - OPT. COFFERED CEILING AS PER PLAN
2621  07Apr21 NoCat	1	LIBRARY: MERCURY 36" DIRECT VENT GAS FIREPLACE MAIN FLOOR, INCLUDES ELECTRICAL   NOT INCLUSIVE OF MANTLE SURROUND - INSTALL ON WALL BACKING ONTO MAIN STAIRS IF POSSIBLE
2621  07Apr21 NoCat	1	GREAT ROOM: MODEL OPTIONS 50.05 - OPT. COFFERED CEILING AS PER PLAN
2621  07Apr21 NoCat	1	CABANA: EXTERIOR DOORS: DOUBLE FRENCH DOORS APPROX 8' IN LIEU OF GARDEN DOORS
2621  07Apr21 NoCat	1	GREAT ROOM: EXTERIOR DOORS: DOUBLE FRENCH DOORS APPROX 8' IN LIEU OF GARDEN DOORS
2621  07Apr21 NoCat	1	MASTER BEDROOM: 50" IGNITE SERIES ELECTRIC FIREPLACE (XLF50), FLUSH MOUNT INSTALLATION, INCLUDES ELECTRICAL - SEE PLAN

GLASS AND MIRROR

Invoice	Qty.	Description
2752  31May21 NoCat	1	**THRU OUT: DO NOT SUPPLY/INSTALL STANDARD MIRRORS**





CONSTRUCTION SUMMARY

Lot: 80  
Model: 50.05 B KNIGHTSWOOD  
Project/Phase: Pine Valley Forevergreen / 1

HVAC

Invoice	Qty.	Description
2621 72,245 07Apr21	1	5.0 TON AC - WITH LOW VOLTAGE WIRING & WALL BRACKETS (14ACX)
2621 72,224 07Apr21	1	KITCHEN: GAS LINE ROUGH-IN - MAIN FLOOR FOR STOVE - SEE PLAN
2621 72,217 07Apr21	1	KITCHEN: UPGRADE TO 8" DUCT ( EXTERIOR WALL) IN LIEU OF STANDARD OFFERING
2621 72,222 07Apr21	1	LAUNDRY ROOM: GAS LINE ROUGH-IN TO 2ND FLOOR FOR GAS DRYER
2621  07Apr21 ** NoCat	1	5.0 TON AC - WITH LOW VOLTAGE WIRING & WALL BRACKETS (14ACX)
2621  07Apr21 NoCat	1	LIBRARY: MERCURY 36" DIRECT VENT GAS FIREPLACE MAIN FLOOR, INCLUDES ELECTRICAL   NOT INCLUSIVE OF MANTLE SURROUND - INSTALL ON WALL BACKING ONTO MAIN STAIRS IF POSSIBLE
2621  07Apr21 NoCat	1	KITCHEN: RELOCATE STOVE SPACE - TO BE CENTERED ON SIDE EXTERIOR WALL OF KITCHEN - SEE PLAN
2621  07Apr21 NoCat	1	**CUSTOM LAYOUT** POWDER ROOM #1: DELETE ALL STANDARD PLUMBING FIXTURES, COUNTERTOP, VANITY CABINET TO ACCOMMODATE A REVISED KITCHEN PANTRY - STANDARD FLOOR TILE TO REMAIN

INTERIOR TRIM AND DOORS

Invoice	Qty.	Description
2621  07Apr21 NoCat	1	FYI - LIBRARY: MERCURY 36" DIRECT VENT GAS FIREPLACE MAIN FLOOR, INCLUDES ELECTRICAL   NOT INCLUSIVE OF MANTLE SURROUND - INSTALL ON WALL BACKING ONTO MAIN STAIRS IF POSSIBLE
2621  07Apr21 NoCat	1	CABANA: EXTERIOR DOORS: DOUBLE FRENCH DOORS APPROX 8' IN LIEU OF GARDEN DOORS
2621  07Apr21 NoCat	1	GREAT ROOM: EXTERIOR DOORS: DOUBLE FRENCH DOORS APPROX 8' IN LIEU OF GARDEN DOORS
2621  07Apr21 NoCat	1	**CUSTOM LAYOUT** POWDER ROOM #1: DELETE ALL STANDARD PLUMBING FIXTURES, COUNTERTOP, VANITY CABINET TO ACCOMMODATE A REVISED KITCHEN PANTRY - STANDARD FLOOR TILE TO REMAIN  RELOCATE STANDARD DOOR AT KITCHEN SERVERY - INSTALL FULL HEIGHT WALL AT MAIN HALLWAY - INSTALL STANDARD CEILING LIGHT FIXTURE WITH SEPARATE SWITCH ON CENTRE OF CEILING IN REVISED PANTRY





CONSTRUCTION SUMMARY

Lot: 80  
Model: 50.05 B KNIGHTSWOOD  
Project/Phase: Pine Valley Forevergreen / 1

KITCHEN AND BATH CABINETRY

Invoice	Qty.	Description
2621  07Apr21 NoCat	1	KITCHEN: UPGRADE TO 8" DUCT ( EXTERIOR WALL) IN LIEU OF STANDARD OFFERING
2621  07Apr21 NoCat	1	KITCHEN: ADDITIONAL OUTLET ON SIDE OF KITCHEN ISLAND - SEE PLAN
2621  07Apr21 NoCat	1	KITCHEN: RELOCATE FRIDGE SPACE - SEE PLAN
2621  07Apr21 NoCat	1	KITCHEN: RELOCATE STOVE SPACE - TO BE CENTERED ON SIDE EXTERIOR WALL OF KITCHEN - SEE PLAN
2621  07Apr21 NoCat	1	KITCHEN: RELOCATE STOVE SPACE - TO BE CENTERED ON SIDE EXTERIOR WALL OF KITCHEN - SEE PLAN
2621  07Apr21 NoCat	1	KITCHEN: RELOCATE DISHWASHER TO ISLAND
2621  07Apr21 NoCat	1	KITCHEN: RELOCATE SINK TO ISLAND
2621  07Apr21 NoCat	1	KITCHEN: INSTALL PROVISIONS FOR FRIDGE DRAWER
2621  07Apr21 NoCat	1	**CUSTOM LAYOUT** KITCHEN: ROTATE STANDARD KITCHEN ISLAND  SIZE TO INCREASE TO ACCOMMODATE REVISIONS; TO BE FINALIZED AT COLOURS APPOINTMENT
2621  07Apr21 NoCat	1	**CUSTOM LAYOUT** POWDER ROOM #1: DELETE ALL STANDARD PLUMBING FIXTURES, COUNTERTOP, VANITY CABINET TO ACCOMMODATE A REVISED KITCHEN PANTRY - STANDARD FLOOR TILE TO REMAIN  RELOCATE STANDARD DOOR AT KITCHEN SERVERY - INSTALL FULL HEIGHT WALL AT MAIN HALLWAY - INSTALL STANDARD CEILING LIGHT FIXTURE WITH SEPARATE SWITCH ON CENTRE OF CEILING IN REVISED PANTRY
2752  31May21 NoCat	1	**STANDARD KITCHEN LAYOUT - STANDARD KITCHEN CABINETRY WILL NOT MATCH ELECTRICAL PURCHASED FOR APPLIANCES, ELECTRICAL MAY BE CUT INTO STANDARD CABINETRY**
2752  31May21 NoCat	1	**NOTE: KITCHEN ISLAND SIZE TO REMAIN STANDARD, BUT TURNED 90 DEGREES**





CONSTRUCTION SUMMARY

Lot: 80  
Model: 50.05 B KNIGHTSWOOD  
Project/Phase: Pine Valley Forevergreen / 1

MASONRY

Invoice	Qty.	Description
2621  07Apr21 NoCat	1	FRONT PORTICO: ADDITIONAL EXTERIOR COACH LIGHT ON SAME SWITCH (BUILDERS STANDARD FIXTURE)
2621  07Apr21 NoCat	1	FYI - CABANA: EXTERIOR DOORS: DOUBLE FRENCH DOORS APPROX 8' IN LIEU OF GARDEN DOORS
2621  07Apr21 NoCat	1	GREAT ROOM: EXTERIOR DOORS: DOUBLE FRENCH DOORS APPROX 8' IN LIEU OF GARDEN DOORS
2621  07Apr21 NoCat	1	KITCHEN: DELETE WINDOW ON SIDE EXTERIOR WALL IN KITCHEN TO ACCOMMODATE REVISIONS

MISC.

Invoice	Qty.	Description
2752  31May21 NoCat	1	**NOTE: PURCHASER HAS DECLINED ALL COLOUR APPOINTMENT EXTRAS - BUILDERS STANDARD OFFERING TO BE INSTALLED THRU OUT**

MODEL OPTIONS 50.05

Invoice	Qty.	Description
2621  07Apr21 NoCat	1	ADD ELEVATOR - BASED ON STANDARD FINISHES  INCLUDED IN APS

NETWORK AND WIRING

Invoice	Qty.	Description
2621 72,259 07Apr21	1	GREAT ROOM: CONDUIT PIPE - FOR WALL MOUNT TV - LOCATE APPROX 64" A.F.F. THRU BASEMENT, TERMINATE AT CABLE LOCATION - SEE PLAN





CONSTRUCTION SUMMARY

Lot: 80  
Model: 50.05 B KNIGHTSWOOD  
Project/Phase: Pine Valley Forevergreen / 1

PAINT

Invoice	Qty.	Description
2621  07Apr21 NoCat	1	FRONT FOYER: MODEL OPTIONS 50.05 - OPT. COFFERED CEILING AS PER PLAN
2621  07Apr21 NoCat	1	FRONT FOYER: MODEL OPTIONS 50.05 - OPT. COFFERED CEILING AS PER PLAN
2621  07Apr21 NoCat	1	LIBRARY: MERCURY 36" DIRECT VENT GAS FIREPLACE MAIN FLOOR, INCLUDES ELECTRICAL   NOT INCLUSIVE OF MANTLE SURROUND - INSTALL ON WALL BACKING ONTO MAIN STAIRS IF POSSIBLE
2621  07Apr21 NoCat	1	GREAT ROOM: MODEL OPTIONS 50.05 - OPT. WAFFLE CEILING, BEAM DETAIL AS PER PLAN (6 BOXES) OPTION #1 CTR-B07
2621  07Apr21 NoCat	1	GREAT ROOM: MODEL OPTIONS 50.05 - OPT. COFFERED CEILING AS PER PLAN
2621  07Apr21 NoCat	1	CABANA: EXTERIOR DOORS: DOUBLE FRENCH DOORS APPROX 8' IN LIEU OF GARDEN DOORS
2621  07Apr21 NoCat	1	GREAT ROOM: EXTERIOR DOORS: DOUBLE FRENCH DOORS APPROX 8' IN LIEU OF GARDEN DOORS
2621  07Apr21 NoCat	1	MASTER BEDROOM: 50" IGNITE SERIES ELECTRIC FIREPLACE (XLF50), FLUSH MOUNT INSTALLATION, INCLUDES ELECTRICAL - SEE PLAN
2621  07Apr21 NoCat	1	KITCHEN: DELETE WINDOW ON SIDE EXTERIOR WALL IN KITCHEN TO ACCOMMODATE REVISIONS
2621  07Apr21 NoCat	1	**CUSTOM LAYOUT** POWDER ROOM #1: DELETE ALL STANDARD PLUMBING FIXTURES, COUNTERTOP, VANITY CABINET TO ACCOMMODATE A REVISED KITCHEN PANTRY - STANDARD FLOOR TILE TO REMAIN  RELOCATE STANDARD DOOR AT KITCHEN SERVERY - INSTALL FULL HEIGHT WALL AT MAIN HALLWAY - INSTALL STANDARD CEILING LIGHT FIXTURE WITH SEPARATE SWITCH ON CENTRE OF CEILING IN REVISED PANTRY





CONSTRUCTION SUMMARY

Lot: 80  
Model: 50.05 B KNIGHTSWOOD  
Project/Phase: Pine Valley Forevergreen / 1

PLUMBING

Invoice	Qty.	Description
2621 72,346 07Apr21	1	KITCHEN: COMPLETE "MOEN MODERN" POT FILLER ON WALL AT STOVE LOCATION - BRUSHED GOLD
2621 101,930 07Apr21	1	KITCHEN: RELOCATE DISHWASHER TO ISLAND
2621 101,930 07Apr21	1	KITCHEN: RELOCATE SINK TO ISLAND
2621 101,930 07Apr21	1	**CUSTOM LAYOUT** KITCHEN: ROTATE STANDARD KITCHEN ISLAND  SIZE TO INCREASE TO ACCOMMODATE REVISIONS; TO BE FINALIZED AT COLOURS APPOINTMENT
2621  07Apr21 NoCat	1	**CUSTOM LAYOUT** POWDER ROOM #1: DELETE ALL STANDARD PLUMBING FIXTURES, COUNTERTOP, VANITY CABINET TO ACCOMMODATE A REVISED KITCHEN PANTRY - STANDARD FLOOR TILE TO REMAIN  RELOCATE STANDARD DOOR AT KITCHEN SERVERY - INSTALL FULL HEIGHT WALL AT MAIN HALLWAY - INSTALL STANDARD CEILING LIGHT FIXTURE WITH SEPARATE SWITCH ON CENTRE OF CEILING IN REVISED PANTRY

WINDOWS AND DOORS

Invoice	Qty.	Description
2621  07Apr21 NoCat	1	KITCHEN: DELETE WINDOW ON SIDE EXTERIOR WALL IN KITCHEN TO ACCOMMODATE REVISIONS



\*\*\* NOTE: This is not an approved document. Document must be locked \*\*\*

Scheduled Closing Date: August 11, 2021

Purchasers: ZENA, AMRA MALIK & ZEESHAN, MANSOOR Property: 80 of Plan -
Telephone Res. / Bus: / (514) 660-4008 Project: Pine Valley Forevergreen - Phase 1
Decor Advisor: Amanda Ceresino Model and Elevation: 50.05 B KNIGHTSWOOD

Layout Changes: Yes No Sketch Attached: Yes No Exterior Colour Scheme:

Table with 4 columns: Room, Style and Colour, Counter, Hardware. Rows include Kitchen / Breakfast, Laundry Room, Powder Room, Ensuite 3, Master Ensuite Bathroom, Second Ensuite Bathroom (If Applicable), and Mud Room.

Comment
Ensuite 4: Chesapeake 'Classic White' + Quartz: Ice Snow

Table with 2 columns: Room, Selection. Rows include Entrance Vestibule, Main Hall, Kitchen / Breakfast, Laundry Room, Powder Room, Mud Room, Master Ensuite Bathroom, Second Ensuite Bathroom (If Applicable), Lower Landing (If Applicable), and Ensuite 3.

Comment
Shower Floors Thru Out: 2x2" std white // ENSUITE 4: 13x13" New Byzantine 'Azzuro Blue'

Table with 4 columns: Room, Selection, Listello/Inserts, Describe. Rows include Ensuite 3, Master Ensuite Bathroom (Tub Deck, Shower Stall, Bathroom Walls), Second Ensuite Bathroom (If Applicable), Ensuite 4, and Kitchen Backsplash.

Comment
Handwritten signature: attach



Purchasers: ZENA, AMRA MALIK & ZEESHAN, MANSOOR M Property: 80 of Plan -

Telephone Res. / Bus: / (514) 660-4008

Project: Pine Valley Forevergreen - Phase 1

Decor Advisor: Amanda Ceresino

Model and Elevation: 50.05 B KNIGHTSWOOD

#### 4. Plumbing Fixtures

Master Ensuite Bathroom  Second Ensuite  Powder Room   
Other Room - Specify  Other Washroom

Comment

as per extras

#### 5. Hardwood Flooring

	Type and Stain		Type and Stain
Main Hall	<input type="text"/>	Upper Landing	<input type="text"/>
Kitchen / Breakfast	<input type="text"/>	Upper Hall	<input type="text"/>
Living Room	<input type="text"/>	Master Bedroom	<input type="text"/>
Dining Room	<input type="text"/>	Bedroom #2	<input type="text"/>
Family Room	<input type="text"/>	Bedroom #3	<input type="text"/>
Den/Library	<input type="text"/>	Bedroom #4	<input type="text"/>
Entrance Vestibule	<input type="text"/>	Bedroom #5	<input type="text"/>
Lower Landing (If Applicable)	<input type="text"/>	Other Room - Specify thru out standard areas	<input type="text"/>

\*3/4x3 5/16" red oak 'Rio'

Comment

#### 6. Carpeting

	Upgrade	Description
Ground Floor	<input type="checkbox"/>	<input type="text"/>
Second Floor	<input type="checkbox"/>	<input type="text"/>
<input type="text"/>	<input type="checkbox"/>	<input type="text"/>

	Type	Area
Upgrade Underpad	<input type="text"/>	<input type="text"/>
Carpet on Stairs	Capped <input type="text"/>	Runner - *Upgrade <input type="text"/>

Comment

#### 7. Fireplace

	Living Room			Family Room			Other Room - Specify <input type="text"/>		
	Purchased	As Per Plan	N/A	Purchased	As Per Plan	N/A	Purchased	As Per Plan	N/A
Fireplace Type	<input type="radio"/>	<input type="radio"/>	<input type="radio"/>	<input type="radio"/>	<input checked="" type="radio"/>	<input type="radio"/>	<input type="radio"/>	<input type="radio"/>	<input type="radio"/>
Mantle Type	<input type="text"/>	<input type="text"/>	<input type="text"/>	Linear	<input type="text"/>	<input type="text"/>	<input type="text"/>	<input type="text"/>	<input type="text"/>
Colour / Stain	<input type="text"/>	<input type="text"/>	<input type="text"/>	None	<input type="text"/>	<input type="text"/>	<input type="text"/>	<input type="text"/>	<input type="text"/>
Surround	<input type="text"/>	<input type="text"/>	<input type="text"/>	N/A	<input type="text"/>	<input type="text"/>	<input type="text"/>	<input type="text"/>	<input type="text"/>
Hearth	<input type="text"/>	<input type="text"/>	<input type="text"/>	N/A	<input type="text"/>	<input type="text"/>	<input type="text"/>	<input type="text"/>	<input type="text"/>
	<input type="text"/>	<input type="text"/>	<input type="text"/>	none	<input type="text"/>	<input type="text"/>	<input type="text"/>	<input type="text"/>	<input type="text"/>

Comment

*attach*



Scheduled Closing Date: August 11, 2021

Purchasers: ZENA, AMRA MALIK & ZEESHAN, MANSOOR M Property: 80 of Plan -

Telephone Res. / Bus: / (514) 660-4008

Project: Pine Valley Forevergreen - Phase 1

Decor Advisor: Amanda Ceresino

Model and Elevation: 50.05 B KNIGHTSWOOD

### 8. Trim Carpentry

Interior Doors  Front Door Glass Inserts  Door Handles   
 Interior Trim   
 Comment

### 9. Plaster Mouldings and Medallions

Standard Throughout ☐ Yes ☐ No ☐ N/A

Entrance Vestibule	<input type="text"/>	<input type="text"/>	Kitchen/Breakfast	<input type="text"/>	<input type="text"/>
Main Hall	<input type="text"/>	<input type="text"/>	Den/Library	<input type="text"/>	<input type="text"/>
Living Room	<input type="text"/>	<input type="text"/>	Lower Landing	<input type="text"/>	<input type="text"/>
Dining Room	<input type="text"/>	<input type="text"/>	Other Room - Specify	<input type="text"/>	<input type="text"/>
Family Room	<input type="text"/>	<input type="text"/>			

Comment

### 10. Railings and Spindles

Railing Package   
 Railing Colour  Spindle Colour   
 Stringer / Riser  Treads   
 Oak Stairs ☒ Yes ☐ No ☐ N/A  
 Comment

### 11. Wall Paint / Ceilings

Throughout Finished Areas   
  
 Trim Paint   
 Smooth Ceilings  
 Ground Floor ☒  
 Second Floor ☒  
 Note

Comment

*attach*



Scheduled Closing Date: August 11, 2021

Purchasers: ZENA, AMRA MALIK & ZEESHAN, MANSOOR M Property: 80 of Plan -

Telephone Res. / Bus: / (514) 660-4008

Project: Pine Valley Forevergreen - Phase 1

Decor Advisor: Amanda Ceresino

Model and Elevation: 50.05 B KNIGHTSWOOD

## 12. Electrical

Hood Fan ☐ White ☐ Stainless ☒ N/A

Above Kitchen Cabinet Light ☐ Yes ☒ No

Below Kitchen Cabinet Light ☐ Yes ☒ No

Standard Appliances ☐

Over The Range Microwave ☐

Chimney Style Fan ☐

Comment

## 13. Heating and Air Conditioning

Air Conditioning

Gas Provisions Stove

Gas Provisions Dryer

Gas Provisions Barbecue

Comment

## 14. Additional Comments

## 15. Disclaimers and Notes

- 1) Colours of all materials are as close as possible to builder's selection, but not necessarily identical due to variances in manufacturing.
- 2) Any extras listed above are null and void unless accompanied by a separate invoice/amendment. Said invoice must be paid in full.
- 3) The Purchaser acknowledges that after Interior Colour Selection form is signed and dated, no further changes will be permitted other than re-selection due to unavailability. \_\_\_\_\_ Purchaser's Initials
- 4) The Purchaser acknowledges reading and accepting the "Gold Park Homes Decor Centre Disclaimers" form. This document contains other miscellaneous disclaimers.

This Interior Colour Selection is final and approved by:

Signature: \_\_\_\_\_

Date: May 27, 2021





TV-80 had  
MARCH 30 2021

PV-80 ~~attach~~  
May 27, 2021 4,475.

# The Knightswood 50' SERIES

## 50' SERIES

Elevation A • 4,445 sq.ft.

4,575 sq.ft. Opt. Service Stairs  
Elevation B = 4,410 sq.ft.

Elevation B • 4,440 sq.ft.

4,575 sq.ft. Opt. Service Stairs  
Elevation C - 4,525 sq.ft.

4,560 sq.ft. Opt. Elevator / 4,660 sq.ft. Opt. Service Stairs

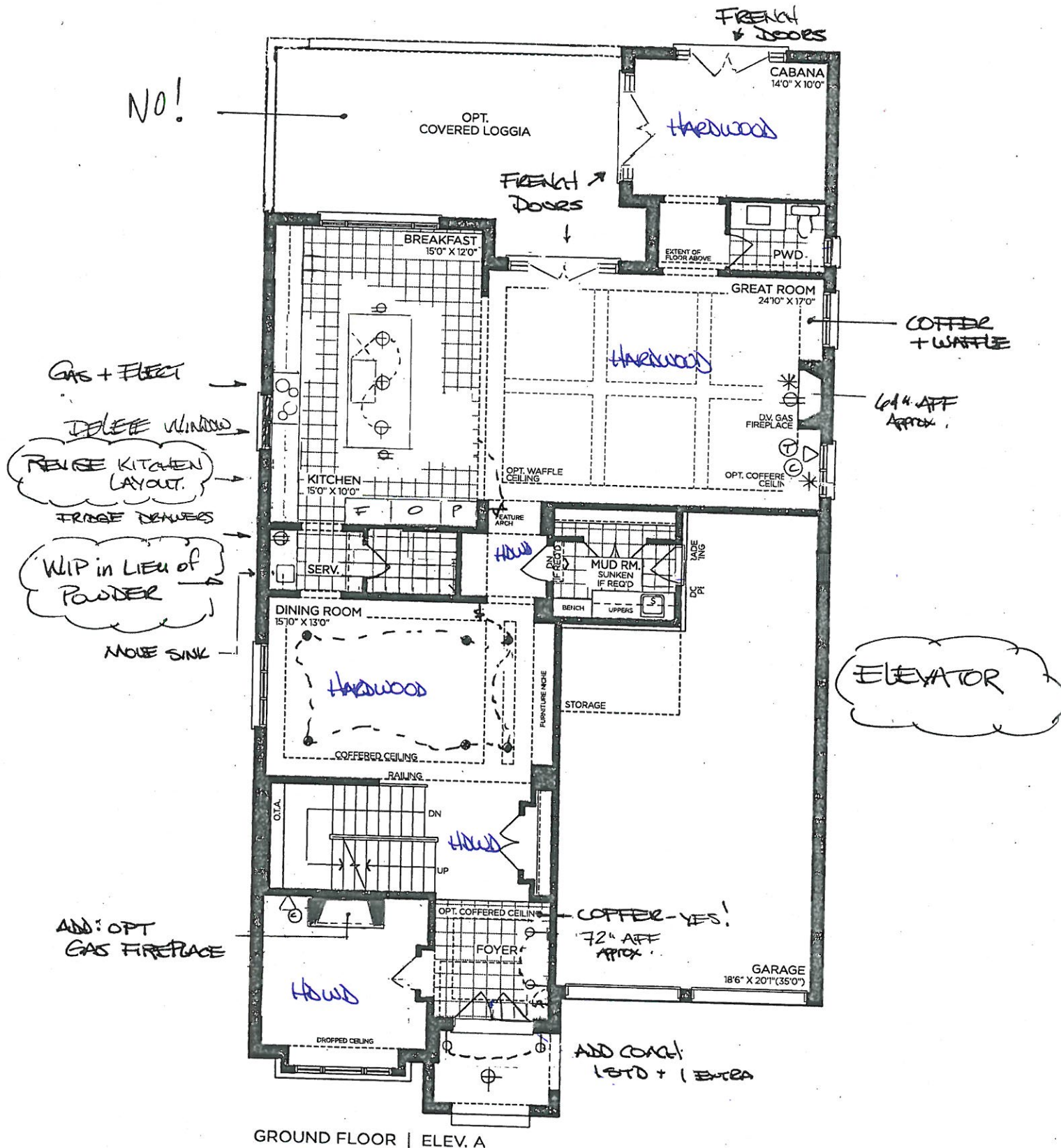

VENDOR \_\_\_\_\_

PURCHASER \_\_\_\_\_

PURCHASER \_\_\_\_\_

**GOLDPARK**  
WORTH MORE™

Prices, figures, illustrations, sizes, features and finishes are subject to change without notice. Areas and dimensions are approximate and actual usable floor space may vary from the stated area. Layout may be reverse of the unit purchased. E. & O.E. 5005



# SCHEDULE 'F'



PV-80 attach  
March 30 2021

PV-80 attach  
May 27, 2021

## The Knightswood 50' SERIES

Elevation A • 4,445 sq.ft.  
4,475 sq.ft. Opt. Elevator / 4,575 sq.ft. Opt. Service Stairs  
→ Elevation B • 4,440 sq.ft.  
4,475 sq.ft. Opt. Elevator / 4,575 sq.ft. Opt. Service Stairs  
Elevation C • 4,525 sq.ft.  
4,560 sq.ft. Opt. Elevator / 4,660 sq.ft. Opt. Service Stairs

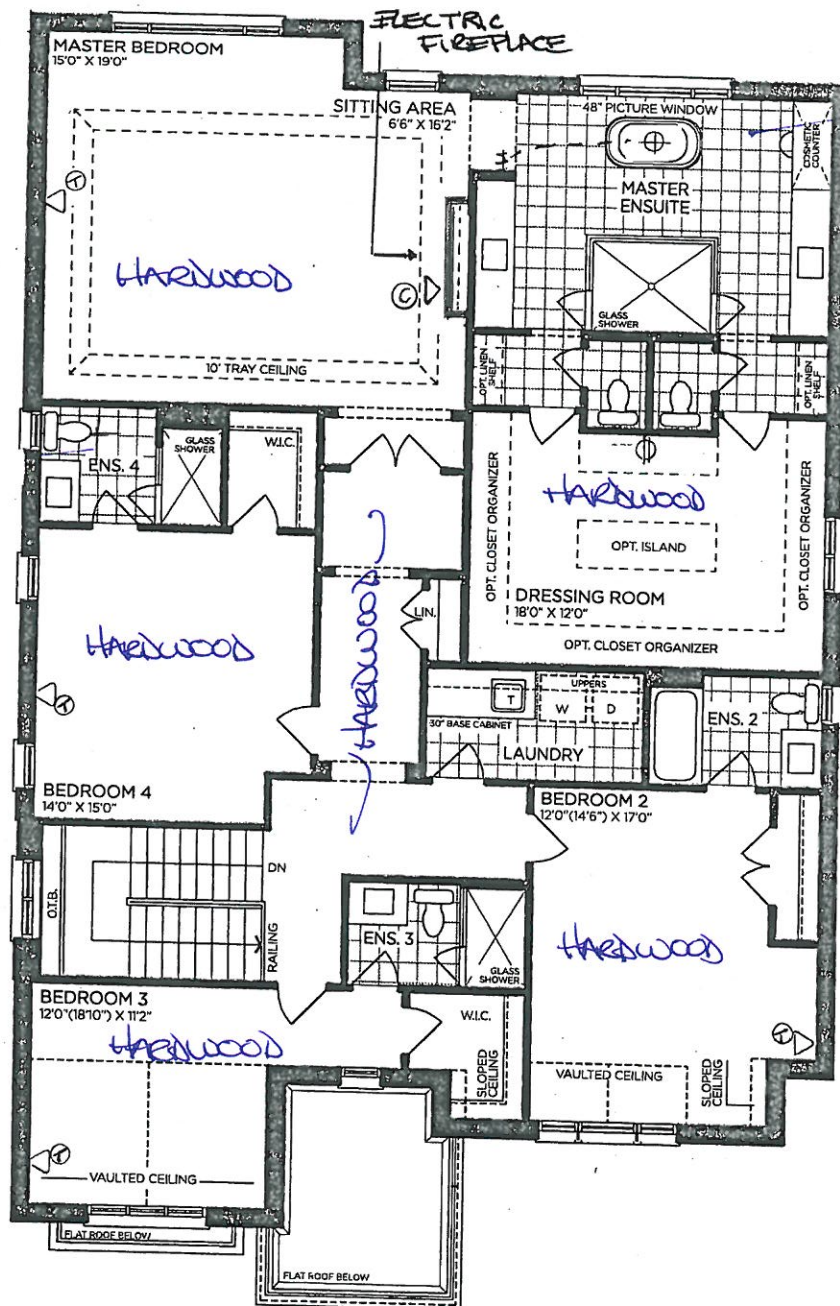

SECOND FLOOR | ELEV. A

VENDOR

PURCHASER

PURCHASER

**GOLDPARK**  
WORTH MORE™

Prices, figures, illustrations, sizes, features and finishes are subject to change without notice. Areas and dimensions are approximate and actual usable floor space may vary from the stated area. Layout may be reverse of the unit purchased. E. & O.E. 5005



SCHEDULE 'F'



PV-80  
March 30 2021  
PV-80  
May 27, 2021  
*attach*  
*add*

# The Knightswood

## 50' SERIES

Elevation A • 4,445 sq.ft.  
4,475 sq.ft. Opt. Elevator / 4,575 sq.ft. Opt. Service Stairs  
→ Elevation B • 4,440 sq.ft.  
4,475 sq.ft. Opt. Elevator / 4,575 sq.ft. Opt. Service Stairs  
Elevation C • 4,525 sq.ft.  
4,560 sq.ft. Opt. Elevator / 4,660 sq.ft. Opt. Service Stairs

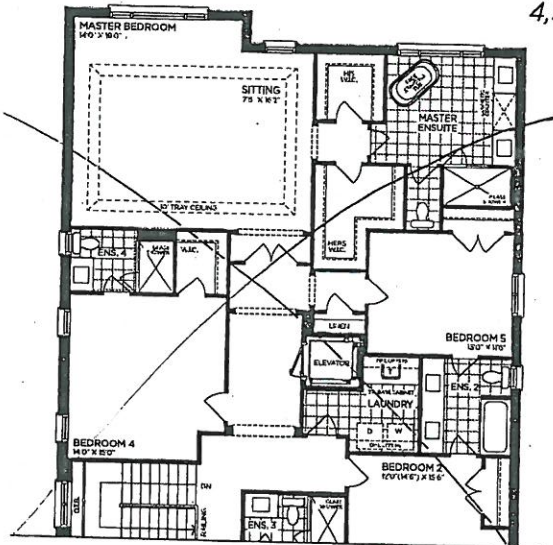

PART. OPT. SECOND FLOOR | ELEV. A (5 BEDROOMS - ELEVATOR)

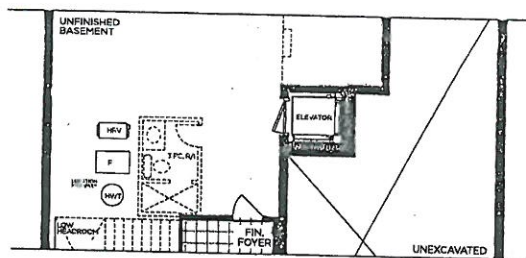

PART. OPT. BASEMENT | ELEV. A (ELEVATOR)

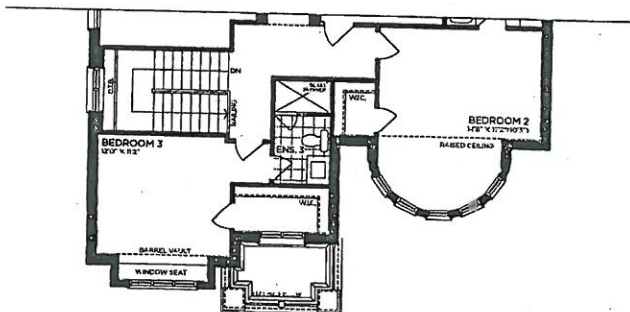

PART. SECOND FLOOR | ELEV. B

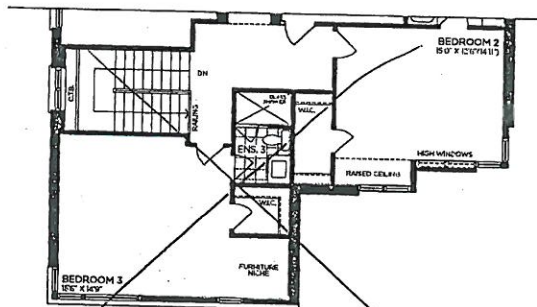

PART. SECOND FLOOR | ELEV. C

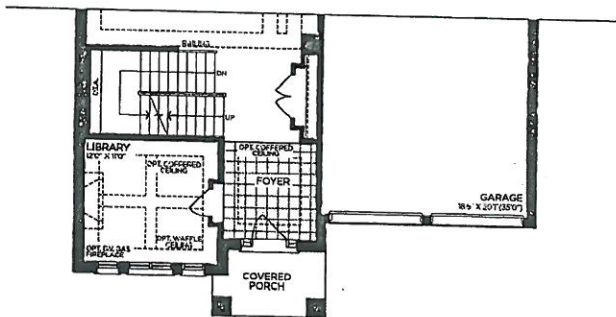

PART. GROUND FLOOR | ELEV. B

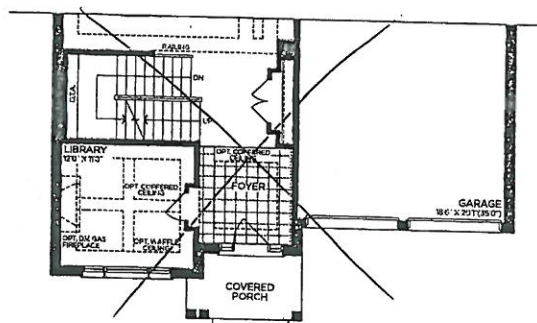

PART. GROUND FLOOR | ELEV. C

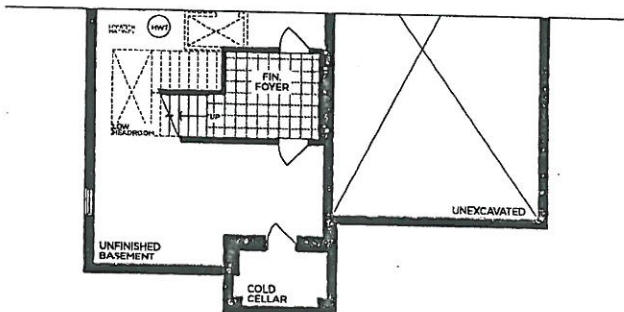

PART. BASEMENT | ELEV. B

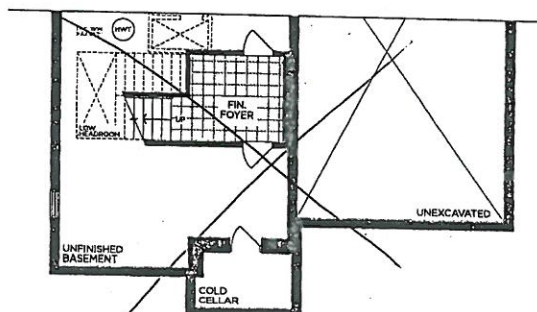

PART. BASEMENT | ELEV. C

VENDOR

PURCHASER

PURCHASER

**GOLDPARK**  
WORTH MORE™

Prices, figures, illustrations, sizes, features and finishes are subject to change without notice. Areas and dimensions are approximate and actual usable floor space may vary from the stated area. Layout may be reverse of the unit purchased. E. & O.E. 5005



SCHEDULE 'F'



PV-80 *attach*  
 March 30 2021

PV-80 *attach*  
 May 27, 2021

# The Knightswood

## 50' SERIES

Elevation A • 4,445 sq.ft.  
 4,475 sq.ft. Opt. Elevator / 4,575 sq.ft. Opt. Service Stairs  
 Elevation B • 4,440 sq.ft.  
 4,475 sq.ft. Opt. Elevator / 4,575 sq.ft. Opt. Service Stairs  
 Elevation C • 4,525 sq.ft.  
 4,560 sq.ft. Opt. Elevator / 4,660 sq.ft. Opt. Service Stairs

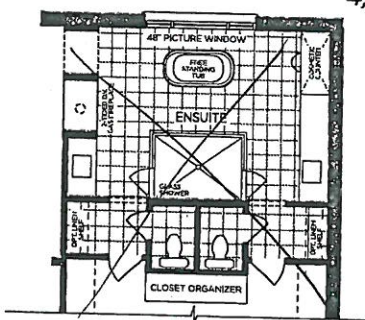

PART. OPT. ENSUITE LAYOUT



PART. OPT. WETBAR SITTING AREA

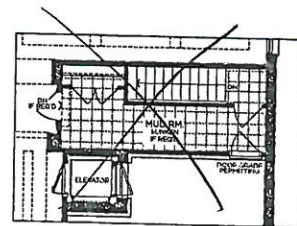

OPT. PART. GROUND FLOOR SERVICE STAIR W/ ELEVATOR | ELEV. A

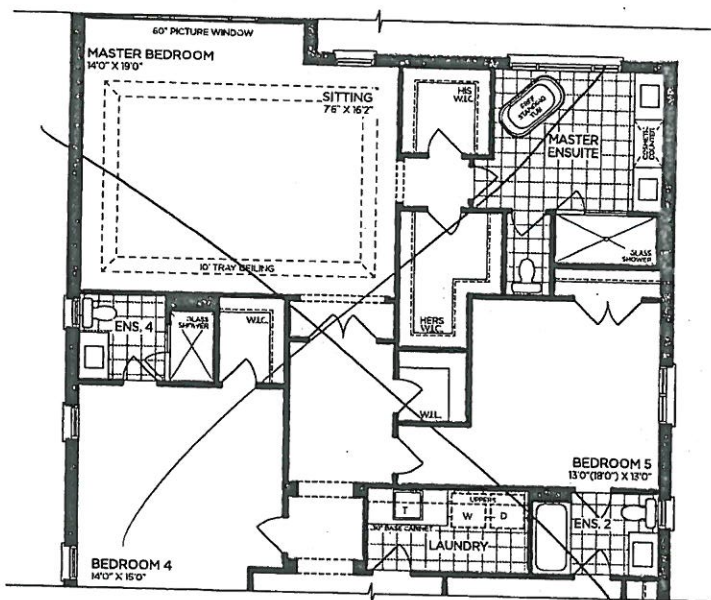

PART. OPT. SECOND FLOOR | ELEV. A (5 BEDROOMS)

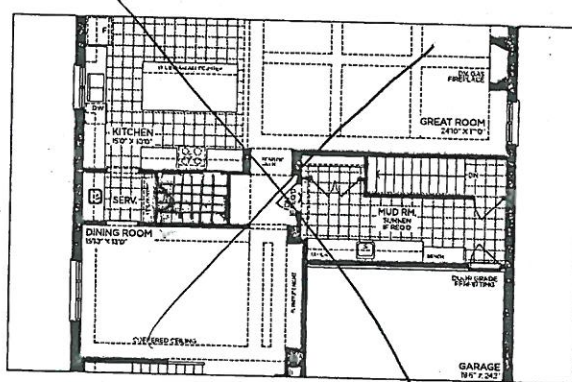

OPT. PART. GROUND FLOOR W/ SERVICE STAIR | ELEV. A

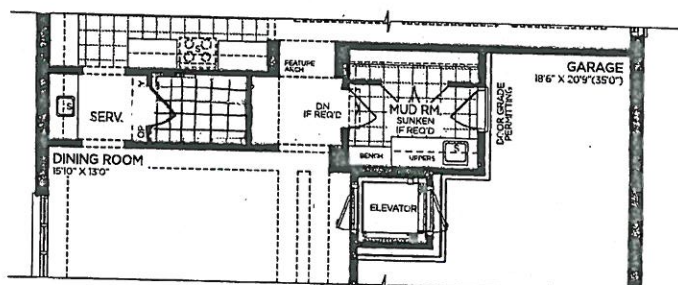

PART. OPT. GROUND FLOOR | ELEV. A (ELEVATOR)

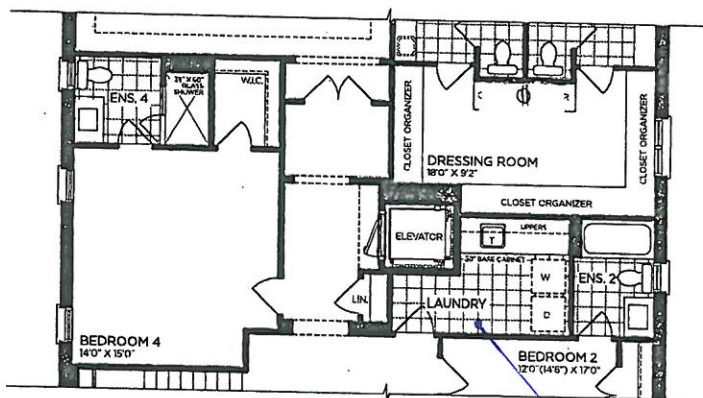

PART. OPT. SECOND FLOOR | ELEV. A (ELEVATOR)

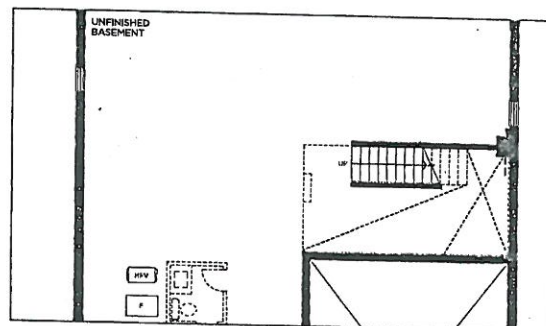

OPT. PART. BASEMENT W/ SERVICE STAIR | ELEV. A

VENDOR

PURCHASER

PURCHASER

**GOLDPARK**  
 WORTH MORE™

Prices, figures, illustrations, sizes, features and finishes are subject to change without notice. Areas and dimensions are approximate and actual usable floor space may vary from the stated area. Layout may be reverse of the unit purchased. E. & O.E. 5005





attach  
PV-80  
March 30 2021

PV-80  
May 27, 2021  
attach

# The Knightswood

## 50' SERIES

Elevation A • 4,445 sq.ft.  
4,475 sq.ft. Opt. Elevator / 4,575 sq.ft. Opt. Service Stairs  
Elevation B • 4,440 sq.ft.  
4,475 sq.ft. Opt. Elevator / 4,575 sq.ft. Opt. Service Stairs  
Elevation C • 4,525 sq.ft.  
4,560 sq.ft. Opt. Elevator / 4,660 sq.ft. Opt. Service Stairs

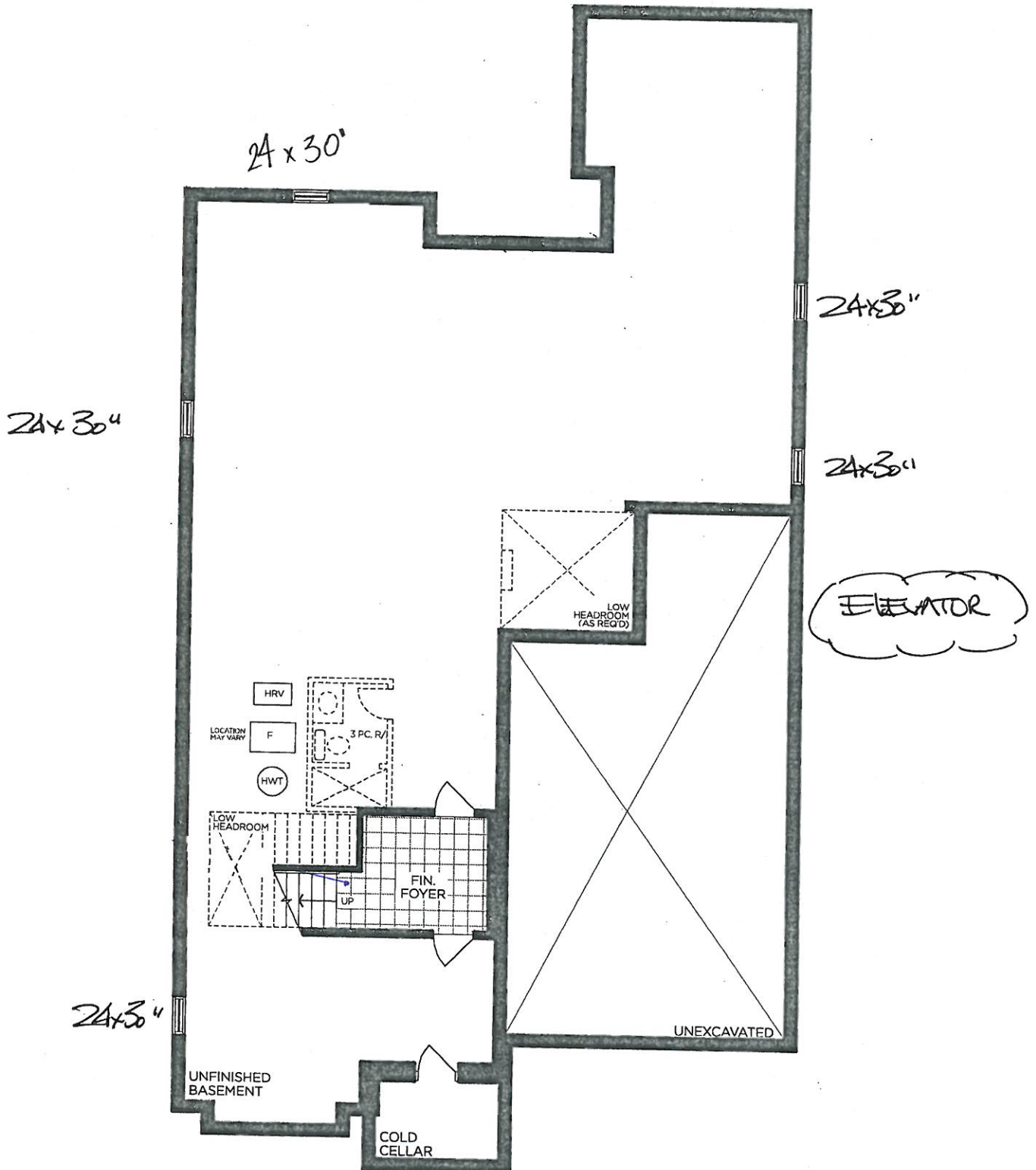

BASEMENT | ELEV. A

VENDOR   
PURCHASER   
PURCHASER

**GOLDPARK**  
WORTH MORE™

Prices, figures, illustrations, sizes, features and finishes are subject to change without notice. Areas and dimensions are approximate and actual usable floor space may vary from the stated area. Layout may be reverse of the unit purchased. E. & O.E. 5005



N-90 *attach*

May 27, 2021

*\* STD KITCHEN \*  
Purposely to change after closing*

**GOLDPARK HOMES  
PINE VALLEY  
VAUGHAN, ONTARIO  
MODEL: (5005) KNIGHTSWOOD**

SITE STANDARD: WHITE 3/4" EXTENSION  
SOFT-CLOSE DRAWERS & SOFT-CLOSE  
HINGES TO KITCHEN AREA

10' CEILING - 12"H COFFERED CEILING -  
M.H. = 102" + 3/4"H CONTEMPORARY  
MOLDING + 5 1/4"H FURRING RAIL  
+ LARGE CORNICE MOLDING TO  
UNDERSIDE OF BOX

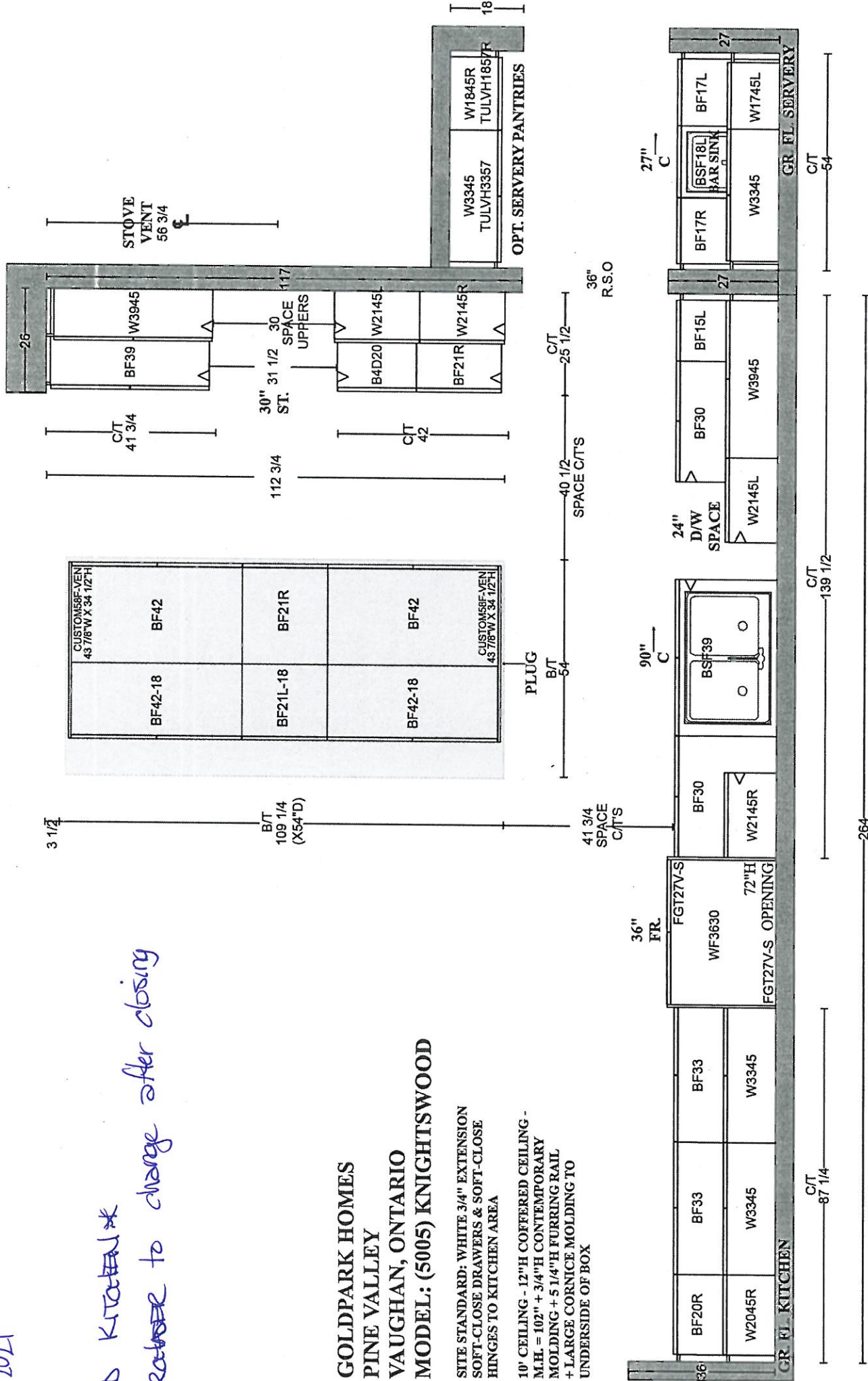

PLAN VIEW



PV-80 *attached*  
May 24, 2021

**GOLDPARK HOMES  
PINE VALLEY  
VAUGHAN, ONTARIO  
MODEL: (5005) KNIGHTSWOOD**

SITE STANDARD: WHITE 3/4" EXTENSION  
SOFT-CLOSE DRAWERS & STANDARD SLAM DOOR HINGES  
TO VANITIES

ONE TOP DRAWER WHERE POSSIBLE THROUGHOUT EACH  
VANTY, ONE BANK OF DRAWERS WHERE POSSIBLE  
THROUGHOUT EACH MASTER ENSUITE VANITY

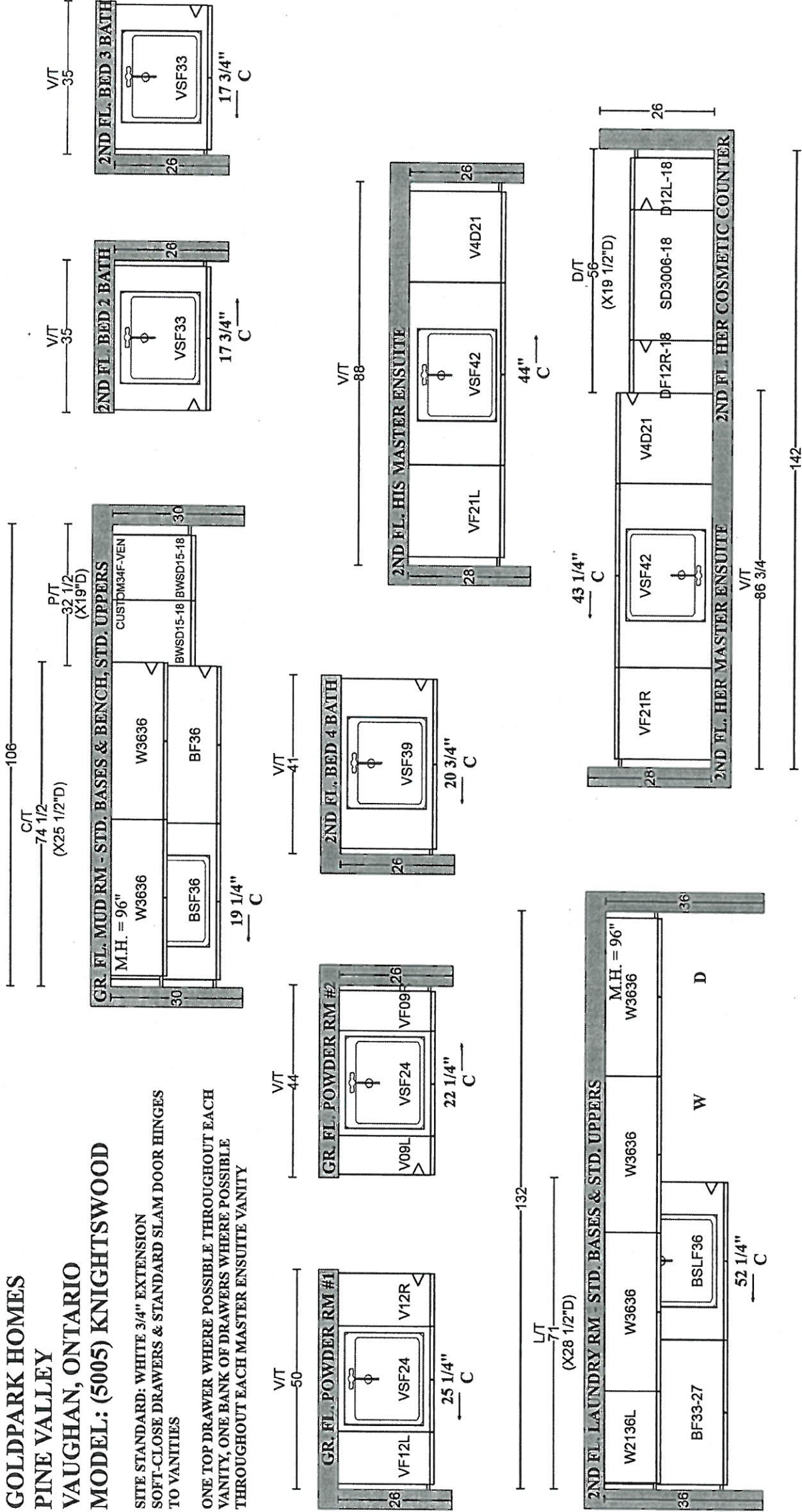



PV-80 *attach*  
May 27, 2021

GOLDPARK HOMES  
PINE VALLEY  
VAUGHAN, ONTARIO  
MODEL: (5005 OPT.) KNIGHTSWOOD

SITE STANDARD: WHITE 3/4" EXTENSION  
SOFT-CLOSE DRAWERS & STANDARD SLAM DOOR HINGES  
TO VANITIES

ONE TOP DRAWER WHERE POSSIBLE THROUGHOUT EACH  
VANITY, ONE BANK OF DRAWERS WHERE POSSIBLE  
THROUGHOUT EACH MASTER ENSUITE VANITY

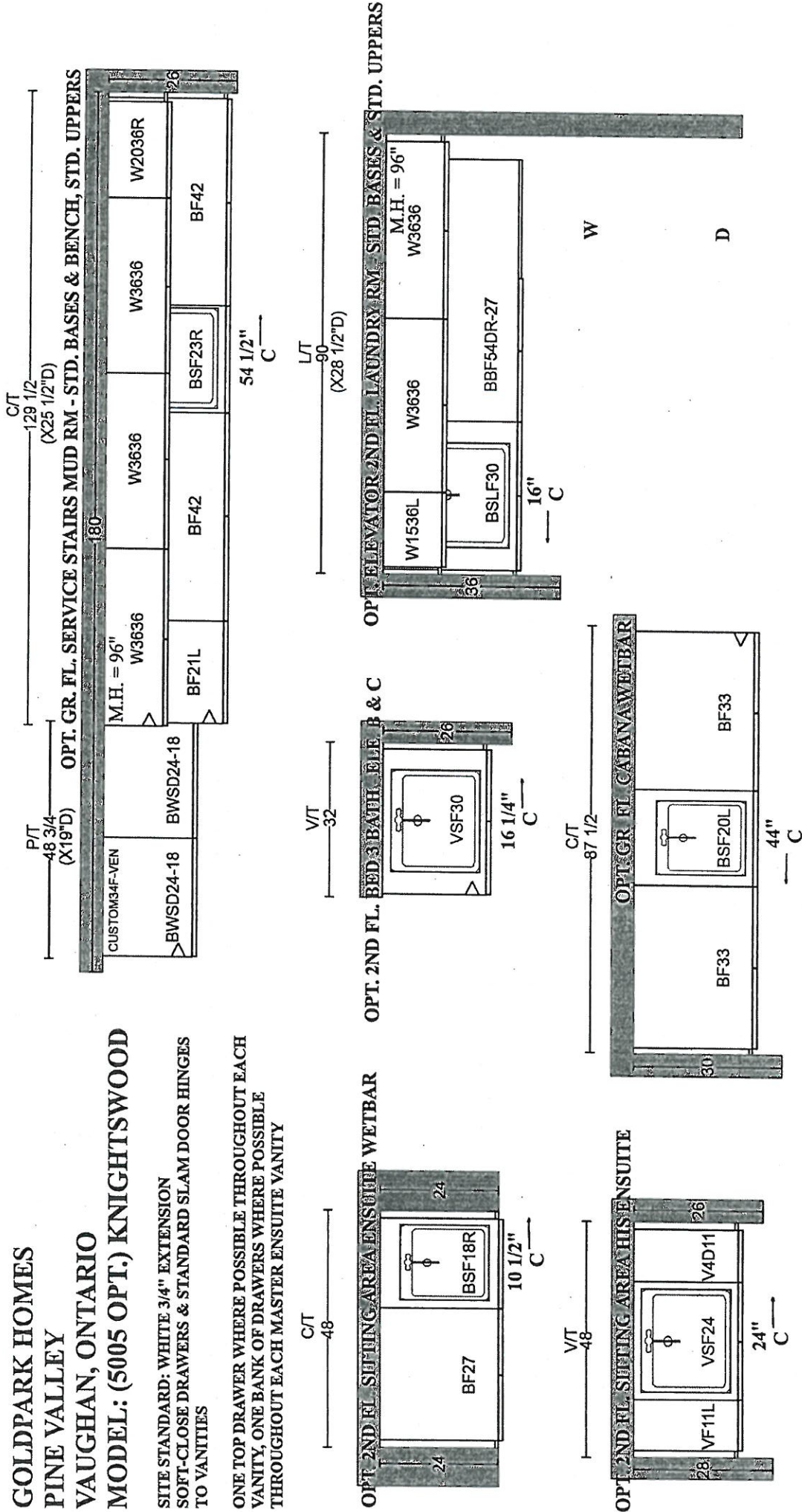





PINE VALLEY  
FOREVERGREEN

STONE COUNTERTOP EDGE PROFILES



STANDARD 2CM EASED EDGE



LOCATION:

THRU OUT

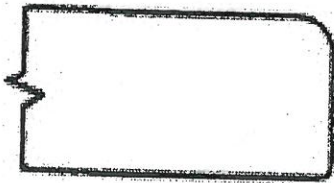

UPGRADE 3CM EASED EDGE

LOCATION:

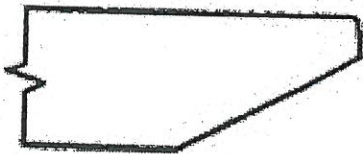

UPGRADE 4CM MITRED EDGE

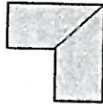

LOCATION:



UPGRADE 2CM OGEE EDGE

LOCATION:

LOT #: PV-80

DATE: May 27, 2021

SIGNATURE: *attach*

SIGNATURE:





PINE VALLEY  
FOREVERGREEN

STANDARD HARDWARE / KNOBS



K002-02

→ Ensuite 4  
→ Powder Room



K002-03

→ Ensuite 2



K002-04



K002-06



K002-05

→ Laundry Room  
→ Ensuite 3  
→ Mud Room  
→ Kitchen



K008-14



K024-03



\*NO HARDWARE



\*TOUCH-LATCH

LOT # PV-80

DATE: May 27, 2021

SIGNATURE:



SIGNATURE:

attach



# STANDARD HARDWARE / HANDLES

☐

H001-02

☐

H001-03

☐

H001-04

☒

H009-03

→ Master Ensuite

☐

H009-09

☐

H011-03

☐

H011-05

☐

H011-06

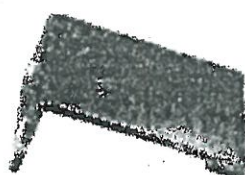
☐

H033-01

☐

H039-03

☐

\*NO HARDWARE

LOT # PV-80

DATE: May 27, 2021

SIGNATURE:

SIGNATURE:

attach  
(email confirmation)





PINE VALLEY  
FOREVERGREEN

## STANDARD SHOWER HARDWARE

SDK106

Shower Door Knob

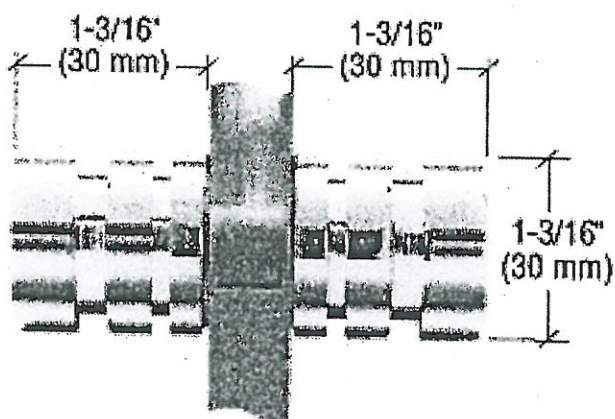

SDK106

Shower Door Knob

1-3/16" dia.  
Contemporary Style

CHROME

Lot# *PV-80*

Date: *May 27, 2021*

Room: *Master Ensuite, Ensuite 3,  
Ensuite 4*

Signature: *[Signature]*

Signature: *[Signature]*



## BATHROOM ACCESSORIES

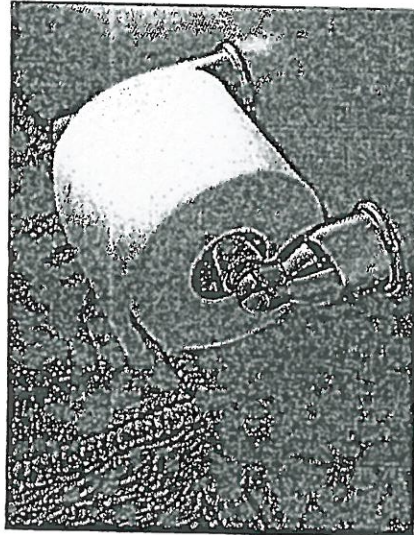

Tissue Holder  
Mason - Chrome

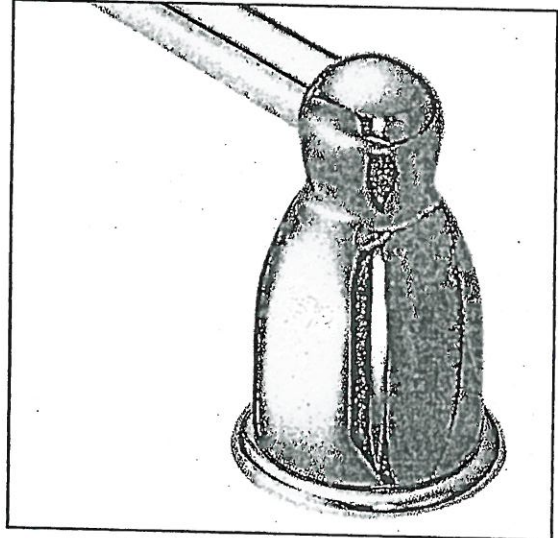

Towel Bar  
Mason - Chrome

Please select one of the following:

☐ INSTALL STANDARD BATHROOM ACCESSORIES THRU OUT  
(tissue holder + towel bar) *\*location as per vendors discretion\**

☒ **\*DO NOT\*** INSTALL STANDARD BATHROOM ACCESSORIES  
THRU OUT *\*tissue holder + towel bar will not be provided\**

LOT # PV-80

DATE: May 27, 2021

SIGNATURE: 

SIGNATURE: 





PINE VALLEY

FOREVERGREEN

ELEVATOR WALL FINISH OPTIONS

\* PLEASE SELECT ONE \*



UNFINISHED OAK ☐

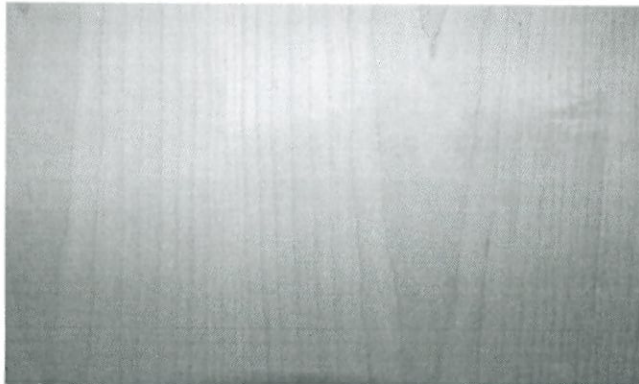

UNFINISHED MAPLE ☐

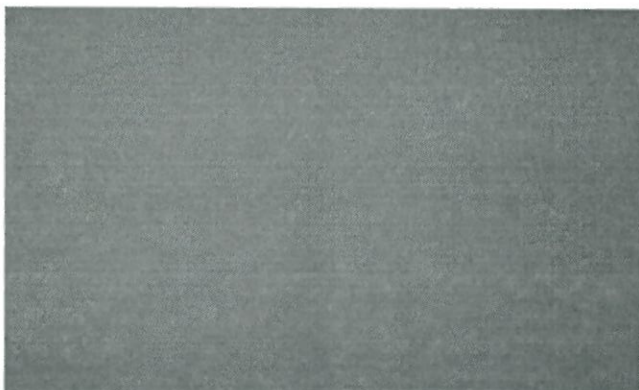

UNFINISHED MDF ☐

LOT #: PV-30

DATE: May 10, 2021

SIGNATURE:

*[Handwritten signature]*

SIGNATURE:



\*\*\* NOTE: This is not an approved document. Document must be locked \*\*\*

Scheduled Closing Date: August 11, 2021

Purchasers:

ZENA, AMRA MALIK &amp; ZEESHAN, MANSOOR

Property: 80 of Plan -

Telephone Res. / Bus: / (514) 660-4008

Decor Advisor:

Amanda Ceresino

Model and Elevation: 50.05 B KNIGHTSWOOD

Layout Changes: ☒ Yes ☐ NoSketch Attached: ☒ Yes ☐ No

Exterior Colour Scheme:

## 1. Cabinetry

	Style and Colour	Counter	Hardware
Kitchen / Breakfast	Chesapeake 'Classic White'	Granite: Arctic White	attachd
Laundry Room	Chesapeake 'Classic White'	P-Lam: 'White'	attachd
Powder Room	Chesapeake 'Classic White'	Quartz: Ice Snow	attachd
Ensuite 3	Monterey 'Storm Grey Oak'	Quartz: Ice Snow	attachd
Master Ensuite Bathroom	Chesapeake 'Classic White'	Quartz: Ice Snow	attachd
Second Ensuite Bathroom (If Applicable)	Chesapeake 'Classic White'	Quartz: Ice Snow	attachd
Mud Room	Chesapeake 'Classic White'	P-Lam: 'White'	attachd

## Comment

Ensuite 4: Chesapeake 'Classic White' + Quartz: Ice Snow

## 2. Floor Tile

	Selection
Entrance Vestibule	13x13" New Byzantine 'Azzuro Blue'
Main Hall	
Kitchen / Breakfast	13x13" New Byzantine 'Azzuro Blue'
Laundry Room	13x13" New Byzantine 'Azzuro Blue'
Powder Room	13x13" New Byzantine 'Azzuro Blue'
Mud Room	13x13" New Byzantine 'Azzuro Blue'
Master Ensuite Bathroom	13x13" New Byzantine 'Azzuro Blue'
Second Ensuite Bathroom (If Applicable)	13x13" New Byzantine 'Azzuro Blue'
Lower Landing (If Applicable)	13x13" New Byzantine 'Azzuro Blue'
Ensuite 3	13x13" New Byzantine 'Azzuro Blue'

## Comment

Shower Floors Thru Out: 2x2" std white // ENSUITE 4: 13x13" New Byzantine 'Azzuro Blue'

## 3. Wall Tile

	Selection	Listello/Inserts	Describe
Ensuite 3	8x10" Uniwall 'White'	<input type="radio"/> Yes <input checked="" type="radio"/> No	
Master Ensuite Bathroom			
Tub Deck		<input type="radio"/> Yes <input checked="" type="radio"/> No	
Shower Stall	8x10" Uniwall 'White'	<input type="radio"/> Yes <input checked="" type="radio"/> No	
Bathroom Walls		<input type="radio"/> Yes <input checked="" type="radio"/> No	
Second Ensuite Bathroom (If Applicable)	8x10" Uniwall 'White'	<input type="radio"/> Yes <input checked="" type="radio"/> No	
Ensuite 4	8x10" Uniwall 'White'	<input type="radio"/> Yes <input checked="" type="radio"/> No	
Kitchen Backsplash	<input type="radio"/> Yes <input checked="" type="radio"/> No	Backsplash Behind Fridge	

## Comment



\*\*\* NOTE: This is not an approved document. Document must be locked \*\*\*

Scheduled Closing Date: August 11, 2021

Purchasers: ZENA, AMRA MALIK &amp; ZEESHAN, MANSOOR

Property: 80 of Plan -

Telephone Res. / Bus: / (514) 660-4008

Decor Advisor: Amanda Ceresino

Model and Elevation: 50.05 B KNIGHTSWOOD

## 4. Plumbing Fixtures

Master Ensuite Bathroom	<input type="checkbox"/>	Second Ensuite	<input type="checkbox"/>	Powder Room	<input type="checkbox"/>
	<input type="checkbox"/>	Other Room - Specify	<input type="checkbox"/>	Other Washroom	<input type="checkbox"/>

Comment

as per extras

## 5. Hardwood Flooring

	Type and Stain		Type and Stain
Main Hall	<input type="text"/>	Upper Landing	<input type="text"/>
Kitchen / Breakfast	<input type="text"/>	Upper Hall	<input type="text"/>
Living Room	<input type="text"/>	Master Bedroom	<input type="text"/>
Dining Room	<input type="text"/>	Bedroom #2	<input type="text"/>
Family Room	<input type="text"/>	Bedroom #3	<input type="text"/>
Den/Library	<input type="text"/>	Bedroom #4	<input type="text"/>
Entrance Vestibule	<input type="text"/>	Bedroom #5	<input type="text"/>
Lower Landing (If Applicable)	<input type="text"/>	Other Room - Specify thru out standard areas	<input type="text"/>

\*3/4x3 5/16" red oak 'Rio'

Comment

## 6. Carpeting

	Upgrade	Description
Ground Floor	<input type="checkbox"/>	<input type="text"/>
Second Floor	<input type="checkbox"/>	<input type="text"/>
<input type="text"/>	<input type="checkbox"/>	<input type="text"/>

Upgrade Underpad

Type

Area

Carpet on Stairs

Capped

Runner - \*Upgrade

Comment

## 7. Fireplace

	Living Room			Family Room			Other Room - Specify		
	Purchased	As Per Plan	N/A	Purchased	As Per Plan	N/A	Purchased	As Per Plan	N/A
Fireplace Type	<input type="radio"/>	<input type="radio"/>	<input type="radio"/>	<input type="radio"/>	<input checked="" type="radio"/>	<input type="radio"/>	<input type="radio"/>	<input type="radio"/>	<input type="radio"/>
Mantle Type	<input type="text"/>	<input type="text"/>	<input type="text"/>	Linear	<input type="text"/>	<input type="text"/>	<input type="text"/>	<input type="text"/>	<input type="text"/>
Colour / Stain	<input type="text"/>	<input type="text"/>	<input type="text"/>	None	<input type="text"/>	<input type="text"/>	<input type="text"/>	<input type="text"/>	<input type="text"/>
Surround	<input type="text"/>	<input type="text"/>	<input type="text"/>	N/A	<input type="text"/>	<input type="text"/>	<input type="text"/>	<input type="text"/>	<input type="text"/>
Hearth	<input type="text"/>	<input type="text"/>	<input type="text"/>	N/A	<input type="text"/>	<input type="text"/>	<input type="text"/>	<input type="text"/>	<input type="text"/>
	<input type="text"/>	<input type="text"/>	<input type="text"/>	none	<input type="text"/>	<input type="text"/>	<input type="text"/>	<input type="text"/>	<input type="text"/>

Comment



\*\*\* NOTE: This is not an approved document. Document must be locked \*\*\*

Scheduled Closing Date: August 11, 2021

Purchasers:

ZENA, AMRA MALIK &amp; ZEESHAN, MANSOOR

Property: 80 of Plan -

Telephone Res. / Bus: / (514) 660-4008

Decor Advisor:

Amanda Ceresino

Project: Pine Valley Forevergreen - Phase 1

Model and Elevation: 50.05 B KNIGHTSWOOD

## 8. Trim Carpentry

Interior Doors Std Carrara

Front Door Glass Inserts Standard

Door Handles Standard

Interior Trim Standard

Comment

## 9. Plaster Mouldings and Medallions

Standard Throughout ☐ Yes ☐ No ☐ N/A

Entrance Vestibule

Main Hall

Living Room

Dining Room

Family Room

Comment

Kitchen/Breakfast

Den/Library

Lower Landing

Other Room - Specify

## 10. Railings and Spindles

Railing Package Standard 2

Railing Colour Natural Oak Clear

Stringer / Riser Natural Oak Clear

Comment

Spindle Colour Natural Oak Clear

Treads Natural Oak Clear

Oak Stairs

☒ Yes ☐ No ☐ N/A

## 11. Wall Paint / Ceilings

Throughout Finished Areas Warm Grey

Trim Paint White

Smooth Ceilings

Ground Floor



Second Floor



Note

Comment



\*\*\* NOTE: This is not an approved document. Document must be locked \*\*\*

Scheduled Closing Date: August 11, 2021

Purchasers:

ZENA, AMRA MALIK &amp; ZEESHAN, MANSOOR M Property: 80 of Plan -

Telephone Res. / Bus: / (514) 660-4008

Project: Pine Valley Forevergreen - Phase 1

Decor Advisor:

Amanda Ceresino

Model and Elevation: 50.05 B KNIGHTSWOOD

## 12. Electrical

Hood Fan ☐ White ☐ Stainless ☒ N/AAbove Kitchen Cabinet Light ☐ Yes ☒ NoStandard Appliances ☐Below Kitchen Cabinet Light ☐ Yes ☒ NoOver The Range Microwave ☐Chimney Style Fan ☐

Comment

## 13. Heating and Air Conditioning

Air Conditioning Gas Provisions Stove Gas Provisions Dryer Gas Provisions Barbecue 

Comment

## 14. Additional Comments

## 15. Disclaimers and Notes

- 1) Colours of all materials are as close as possible to builder's selection, but not necessarily identical due to variances in manufacturing.
- 2) Any extras listed above are null and void unless accompanied by a separate invoice/amendment. Said invoice must be paid in full.
- 3) The Purchaser acknowledges that after Interior Colour Selection form is signed and dated, no further changes will be permitted other than re-selection due to unavailability. \_\_\_\_\_ Purchaser's Initials
- 4) The Purchaser acknowledges reading and accepting the "Gold Park Homes Decor Centre Disclaimers" form. This document contains other miscellaneous disclaimers.

This Interior Colour Selection is final and approved by:

Signature: 

Date: May 27, 2021



# SCHEDULE 'F'



PV-80 *adad*  
 MARCH 30 2021  
 PV-80  
 May 27, 2021

## The Knightswood 50' SERIES

Elevation A • 4,445 sq.ft.  
 4,475 sq.ft. Opt. Elevator / 4,575 sq.ft. Opt. Service Stairs  
 Elevation B • 4,440 sq.ft.  
 4,475 sq.ft. Opt. Elevator / 4,575 sq.ft. Opt. Service Stairs  
 Elevation C • 4,525 sq.ft.  
 4,560 sq.ft. Opt. Elevator / 4,660 sq.ft. Opt. Service Stairs

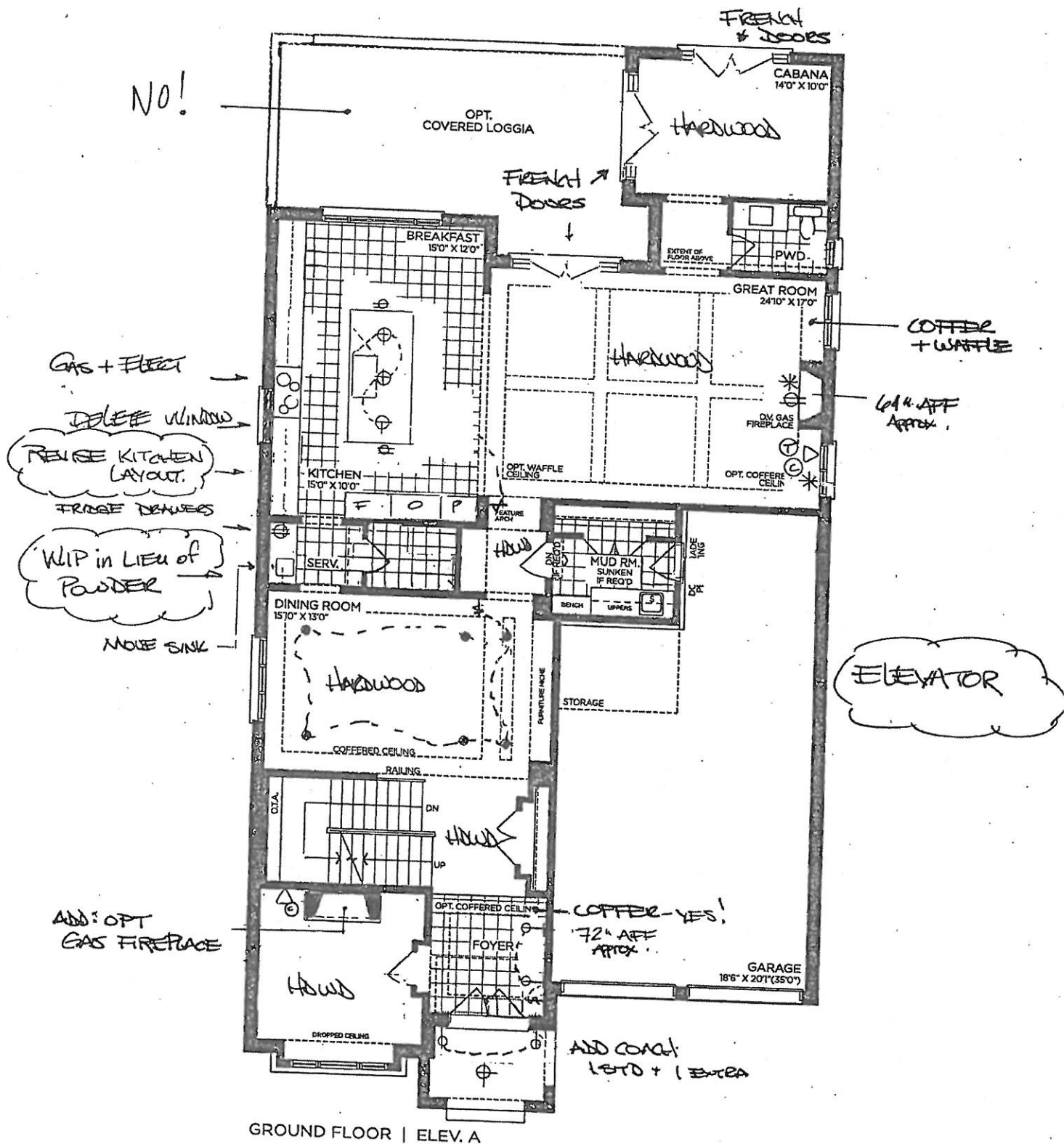

VENDOR

PURCHASER

PURCHASER

**GOLDPARK**  
 WORTH MORE™

Prices, figures, illustrations, sizes, features and finishes are subject to change without notice. Areas and dimensions are approximate and actual usable floor space may vary from the stated area. Layout may be reverse of the unit purchased. E. & O.E. 5005



SCHEDULE 'F'



PV-80 attached  
March 30 2021

PV-80  
May 27, 2021

The  
Knightswood  
50' SERIES

Elevation A • 4,445 sq.ft.  
4,475 sq.ft. Opt. Elevator / 4,575 sq.ft. Opt. Service Stairs  
→ Elevation B • 4,440 sq.ft.  
4,475 sq.ft. Opt. Elevator / 4,575 sq.ft. Opt. Service Stairs  
Elevation C • 4,525 sq.ft.  
4,560 sq.ft. Opt. Elevator / 4,660 sq.ft. Opt. Service Stairs

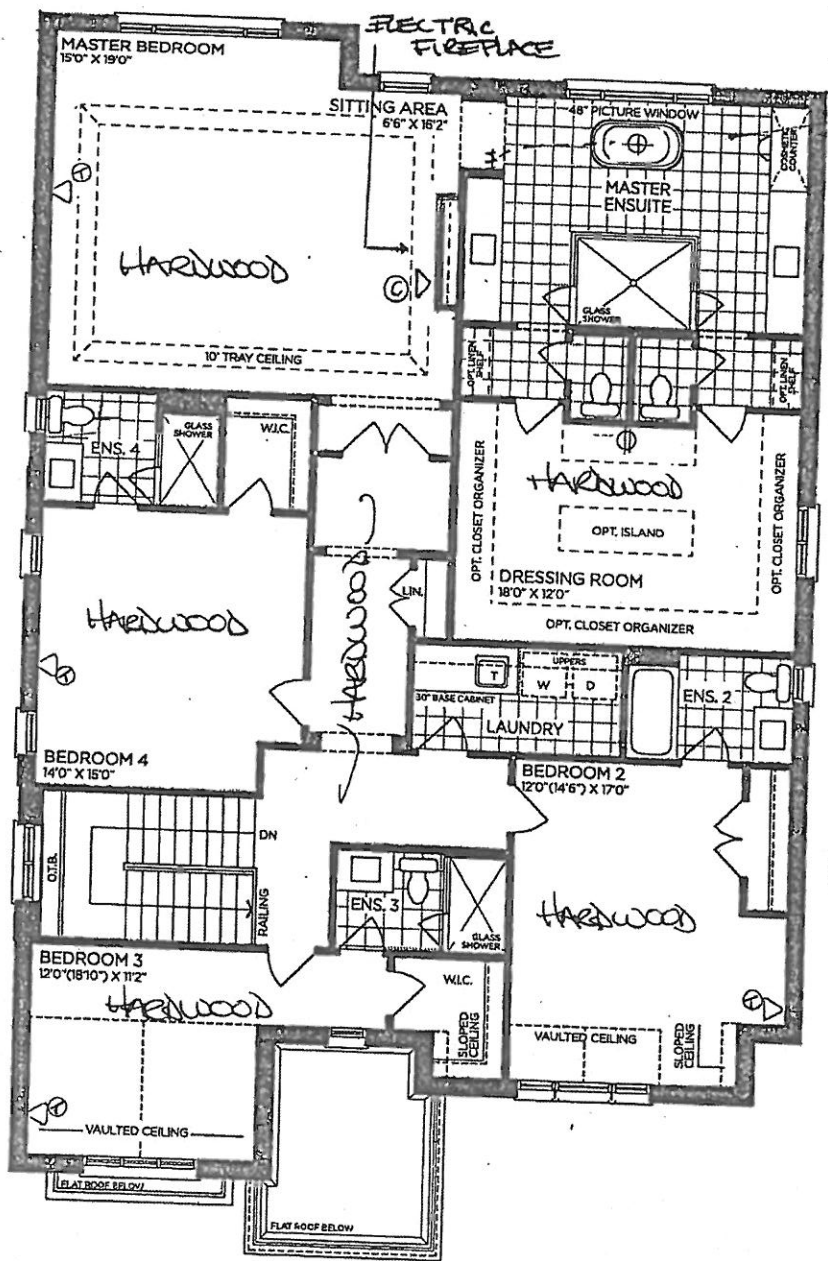

SECOND FLOOR | ELEV. A

VENDOR

PURCHASER

PURCHASER

GOLDPARK  
WORTH MORE™

Prices, figures, illustrations, sizes, features and finishes are subject to change without notice. Areas and dimensions are approximate and actual usable floor space may vary from the stated area. Layout may be reverse of the unit purchased. E. & O.E. 5005



# SCHEDULE 'F'



PV-80  
MAR 30 2021  
PV-80  
May 27, 2021

## The Knightswood 50' SERIES

Elevation A • 4,445 sq.ft.  
4,475 sq.ft. Opt. Elevator / 4,575 sq.ft. Opt. Service Stairs  
→ Elevation B • 4,440 sq.ft.  
4,475 sq.ft. Opt. Elevator / 4,575 sq.ft. Opt. Service Stairs  
Elevation C • 4,525 sq.ft.  
4,560 sq.ft. Opt. Elevator / 4,660 sq.ft. Opt. Service Stairs

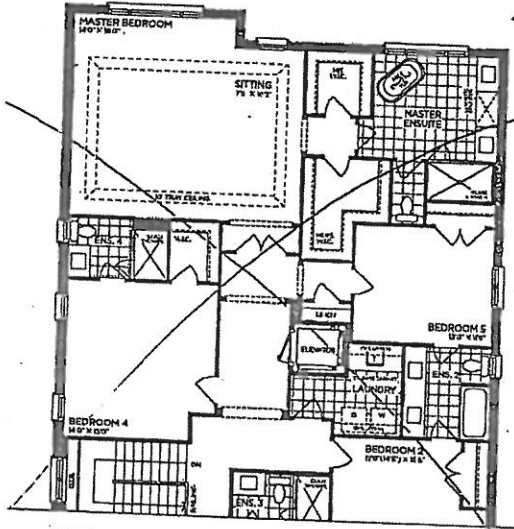

PART, OPT. SECOND FLOOR | ELEV. A (5 BEDROOMS - ELEVATOR)

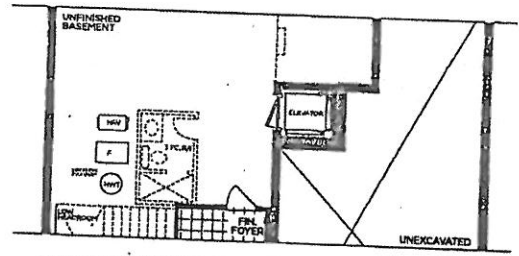

PART, OPT. BASEMENT | ELEV. A (ELEVATOR)

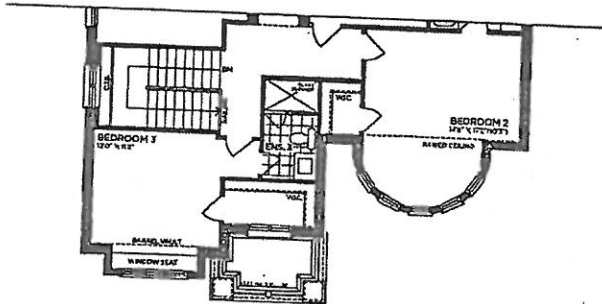

PART, SECOND FLOOR | ELEV. B

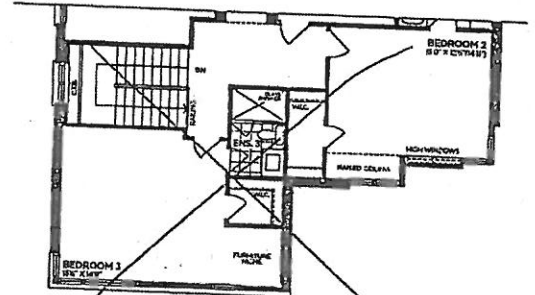

PART, SECOND FLOOR | ELEV. C

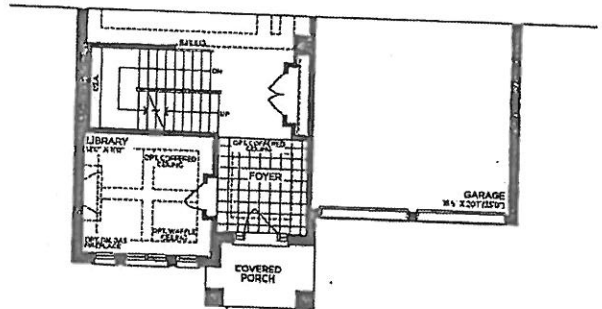

PART, GROUND FLOOR | ELEV. B

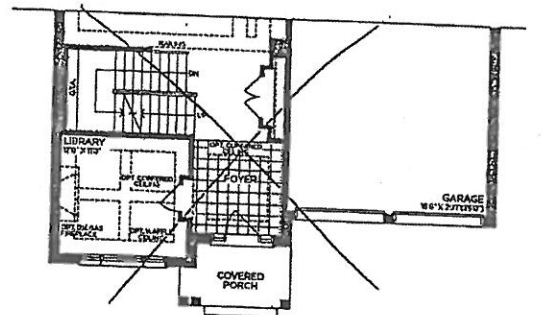

PART, GROUND FLOOR | ELEV. C

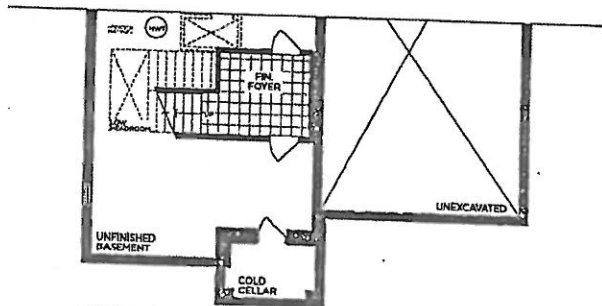

PART, BASEMENT | ELEV. B

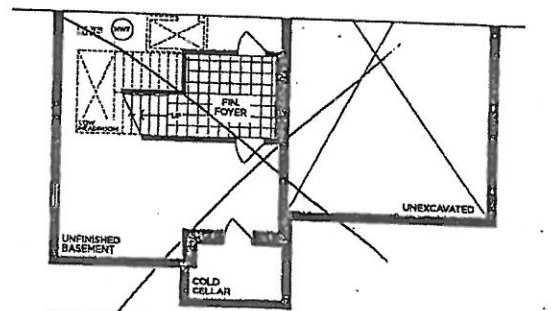

PART, BASEMENT | ELEV. C

VENDOR   
PURCHASER   
PURCHASER

**GOLDPARK**  
WORTH MORE™

Prices, figures, illustrations, sizes, features and finishes are subject to change without notice. Areas and dimensions are approximate and actual usable floor space may vary from the stated area. Layout may be reverse of the unit purchased. E. & O.E. 5005



# SCHEDULE 'F'



PV-80 attached  
March 30 2021  
PV-80  
May 27, 2021

## The Knightswood 50' SERIES

Elevation A • 4,445 sq.ft.  
4,475 sq.ft. Opt. Elevator / 4,575 sq.ft. Opt. Service Stairs  
Elevation B • 4,440 sq.ft.  
4,475 sq.ft. Opt. Elevator / 4,575 sq.ft. Opt. Service Stairs  
Elevation C • 4,525 sq.ft.  
4,560 sq.ft. Opt. Elevator / 4,660 sq.ft. Opt. Service Stairs

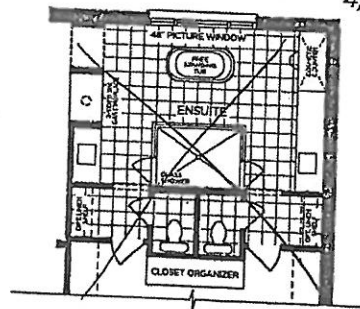

PART. OPT. ENSUITE LAYOUT



PART. OPT. WETBAR SITTING AREA

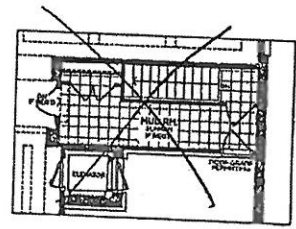

OPT. PART. GROUND FLOOR SERVICE STAIR W/ ELEVATOR | ELEV. A

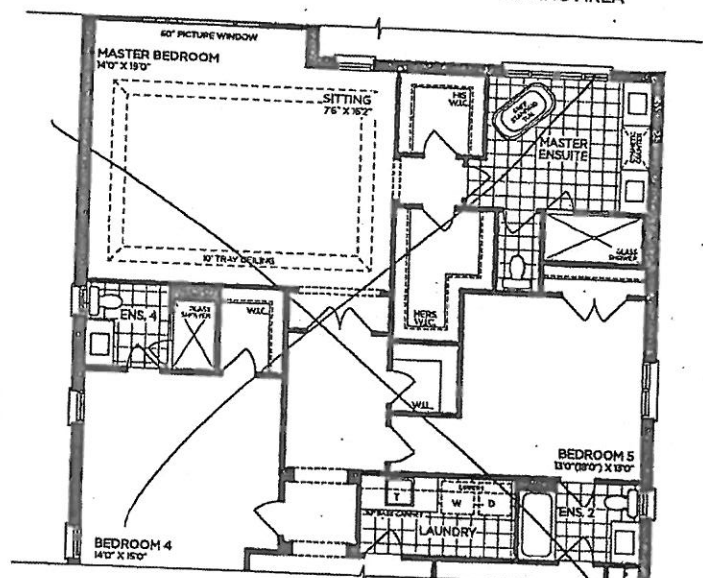

PART. OPT. SECOND FLOOR | ELEV. A (5 BEDROOMS)

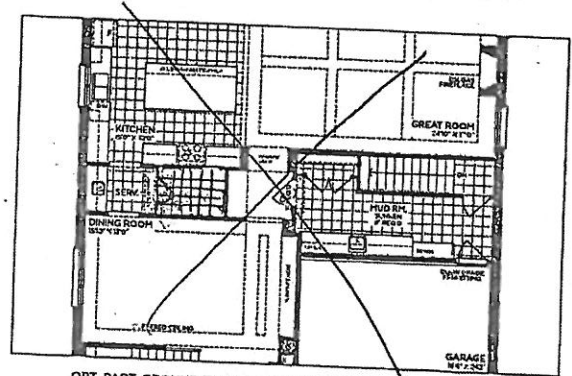

OPT. PART. GROUND FLOOR W/ SERVICE STAIR | ELEV. A

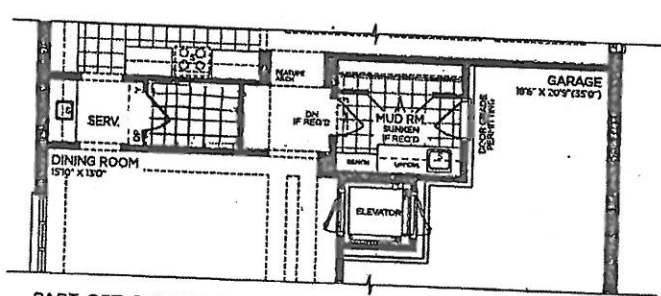

PART. OPT. GROUND FLOOR | ELEV. A (ELEVATOR)

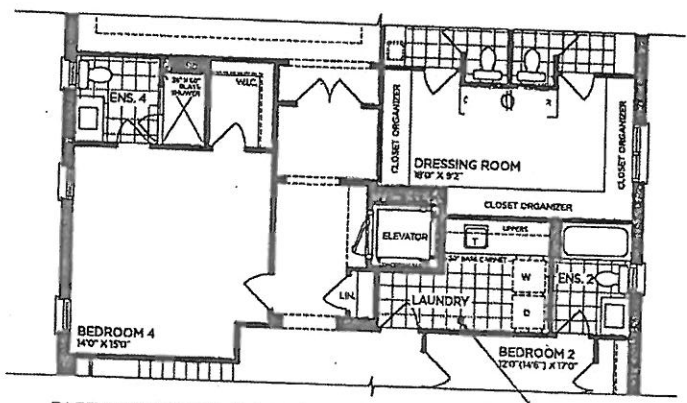

PART. OPT. SECOND FLOOR | ELEV. A (ELEVATOR)

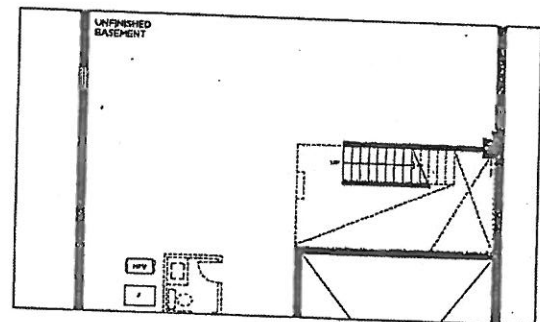

OPT. PART. BASEMENT W/ SERVICE STAIR | ELEV. A

VENDOR

PURCHASER

PURCHASER

**GOLDPARK**  
WORTH MORE™

Prices, figures, illustrations, sizes, features and finishes are subject to change without notice. Areas and dimensions are approximate and actual usable floor space may vary from the stated area. Layout may be reverse of the unit purchased. E. & O.E. 5005



attach SCHEDULE 'F'

PR-80

MAR 30 2021

PR-80

MAY 27 2021

# The Knightswood 50' SERIES

**Elevation A • 4,445 sq.ft.**  
4,475 sq.ft. Opt. Elevator / 4,575 sq.ft. Opt. Service Stairs

**Elevation B • 4,440 sq.ft.**  
4,475 sq.ft. Opt. Elevator / 4,575 sq.ft. Opt. Service Stairs

**Elevation C • 4,525 sq.ft.**  
4,560 sq.ft. Opt. Elevator / 4,660 sq.ft. Opt. Service Stairs

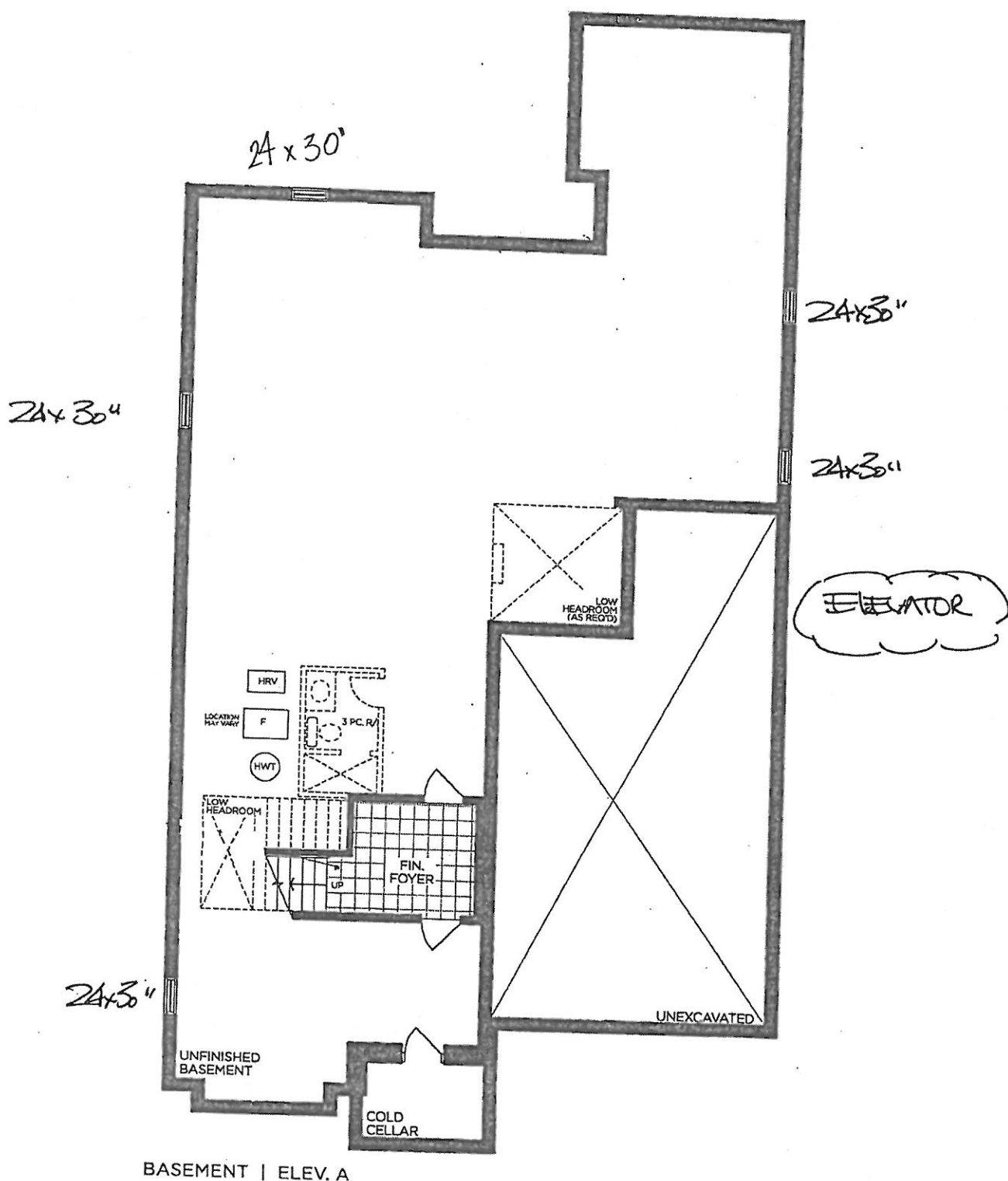

VENDOR \_\_\_\_\_

PURCHASER \_\_\_\_\_

PURCHASER \_\_\_\_\_

**GOLDPARK**  
WORTH MORE™

Prices, figures, illustrations, sizes, features and finishes are subject to change without notice. Areas and dimensions are approximate and actual usable floor space may vary from the stated area. Layout may be reverse of the unit purchased. E. & O.E. 5005



\* Old KITTAL \*  
Purcatore to change after closing

SITE STANDARD: WHITE 3/4" EXTENSION  
SOFT-CLOSE DRAWERS & SOFT-CLOSE  
HINGES TO KITCHEN AREA

10' CEILING - 12"H COVERED CEILING -  
M.H. = 102" + 3/4"H CONTEMPORARY  
MOLDING + 5 1/4"H FURRING RAIL  
+ LARGE CORNICE MOLDING TO  
UNDERSIDE OF BOX





AV-8000  
May 24 2021

GOLDPARK HOMES  
PINE VALLEY  
VAUGHAN, ONTARIO  
MODEL: (5005) KNIGHTSWOOD

SITE STANDARD: WHITE 3/4" EXTENSION  
SOFT-CLOSE DRAWERS & STANDARD SLAM DOOR HINGES  
TO VANITIES

ONE TOP DRAWER WHERE POSSIBLE THROUGHOUT EACH  
VANITY, ONE BANK OF DRAWERS WHERE POSSIBLE  
THROUGHOUT EACH MASTER ENSUITE VANITY

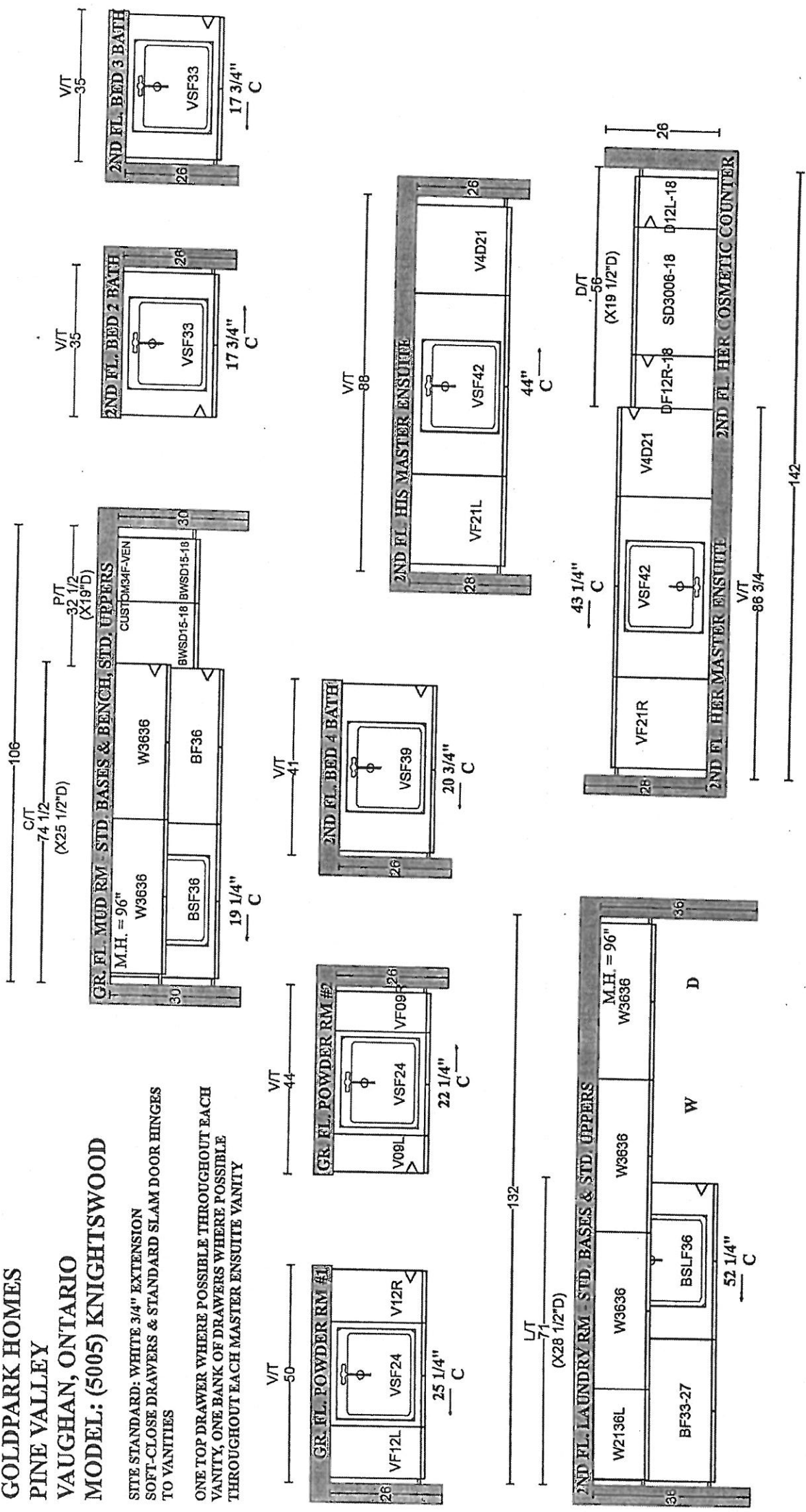

PLAN VIEW



ONE TOP DRAWER WHERE POSSIBLE THROUGHOUT EACH  
VANTY, ONE BANK OF DRAWERS WHERE POSSIBLE  
THROUGHOUT EACH MASTER ENSUITE VANTY

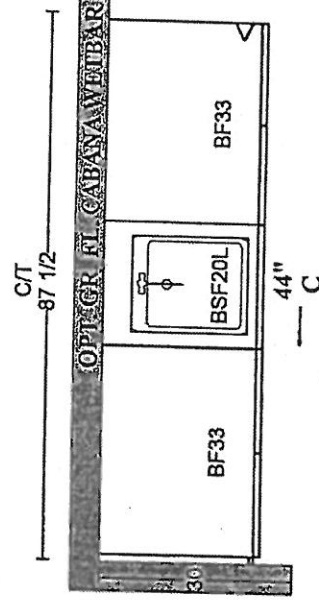





PINE VALLEY  
FOREVERGREEN

STONE COUNTERTOP EDGE PROFILES



STANDARD 2CM EASED EDGE

LOCATION:

THRU OUT



UPGRADE 3CM EASED EDGE

LOCATION:



UPGRADE 4CM MITRED EDGE

LOCATION:



UPGRADE 2CM OGEE EDGE

LOCATION:

LOT #: PV-80

DATE: May 27, 2021

SIGNATURE:

SIGNATURE:

GOLDPARK  
WORTH MORE



STANDARD HARDWARE / KNOBS



\* PLEASE SELECT A KNOB FOR MASTER ENSUITE, ENSUITE 4, AND POWDER ROOM \*



☒ K002-02  
→ Ensuite 4  
→ Powder Room



☒ K002-03  
→ Ensuite 2



☐ K002-04



☐ K002-06



☒ K002-05  
→ Laundry Room  
→ Ensuite 3  
→ Mud Room  
→ Kitchen

☐ K008-14



☐ K024-03

☐ \*NO HARDWARE

☐ \*TOUCH-LATCH

☒ H009-03  
→ Master Ensuite

LOT # PV-80

DATE: May 27, 2021

SIGNATURE:

SIGNATURE:



STANDARD SHOWER HARDWARE



SDK106

Shower Door Knob

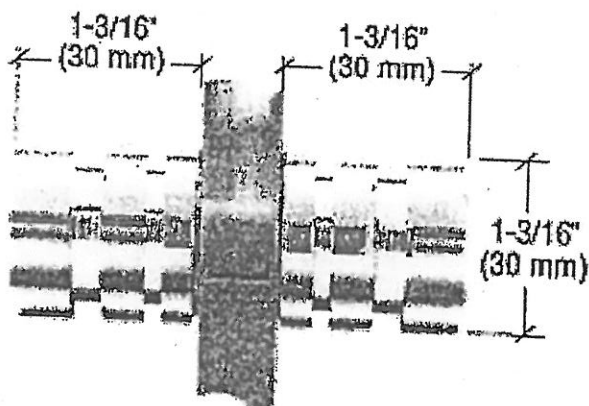

SDK106  
Shower Door Knob

1-3/16" dia.  
Contemporary Style

CHROME

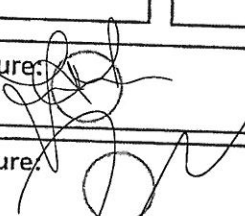
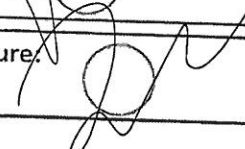
Lot# AV-80	Date: May 27, 2021	Room: Master Ensuite, Ensuite 3, Ensuite 4
Signature: 		
Signature: 		



## BATHROOM ACCESSORIES



Tissue Holder  
Mason - Chrome

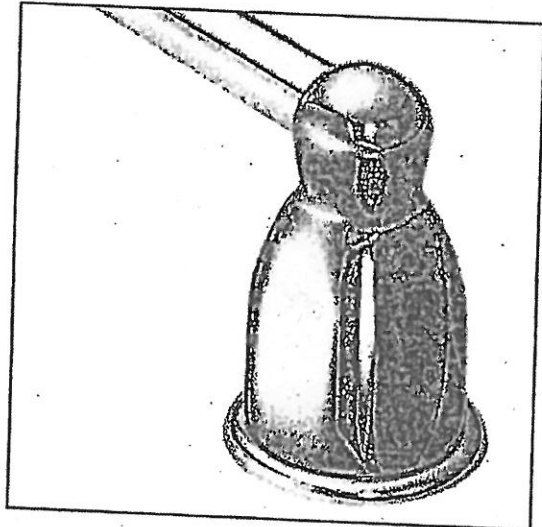

Towel Bar  
Mason - Chrome

Please select one of the following:

☐ INSTALL STANDARD BATHROOM ACCESSORIES THRU OUT  
(tissue holder + towel bar) *\*location as per vendors discretion\**

☒ **\*DO NOT\*** INSTALL STANDARD BATHROOM ACCESSORIES  
THRU OUT *\*tissue holder + towel bar will not be provided\**

LOT # PV-80

DATE: May 24, 2021

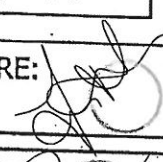
SIGNATURE: 

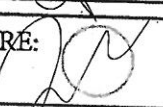
SIGNATURE: 





PINE VALLEY  
FOREVERGREEN

ELEVATOR WALL FINISH OPTIONS

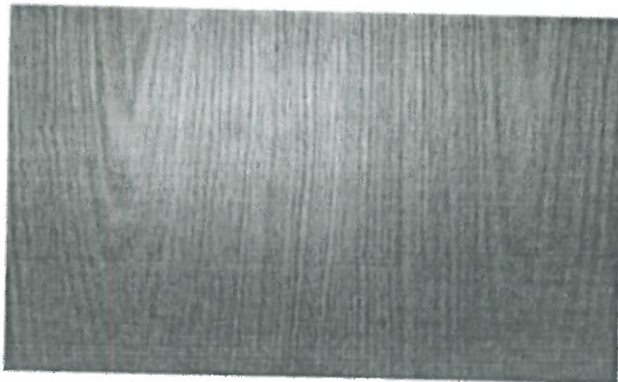

UNFINISHED OAK ☐

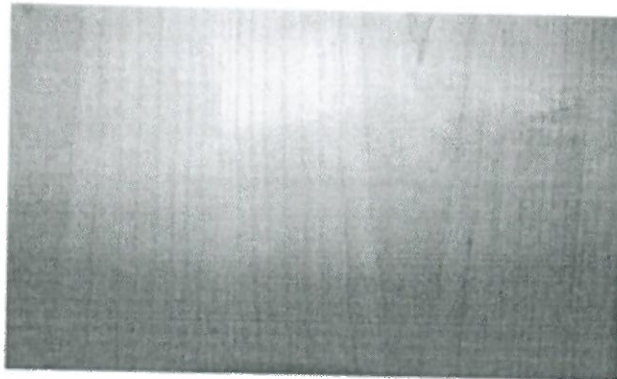

UNFINISHED MAPLE ☒

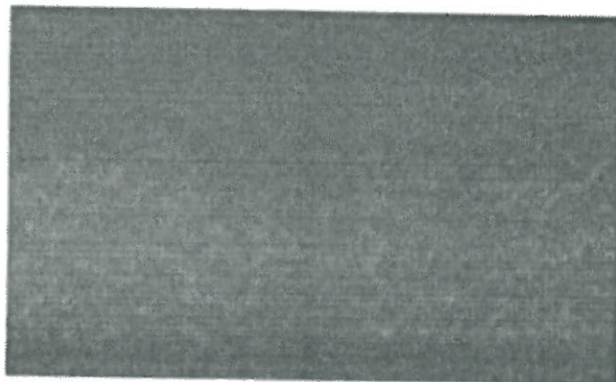

UNFINISHED MDF ☐

LOT #: PV-30

DATE: May 10, 2021

SIGNATURE:

SIGNATURE:



Yolande Somerville

---

**From:** Zena M <malikzena87@hotmail.com>  
**Sent:** May 28, 2021 2:29 PM  
**To:** Yolande Somerville  
**Subject:** Re: PV-80 Colours Order - Response Required

Sent from my iPhone

On May 28, 2021, at 1:05 PM, Yolande Somerville <YSomerville@goldparkhomes.com> wrote:

Hi Zena,

Great – please let us know what code is for what room.

Master Ensuite: \_\_\_\_\_h00903\_

Ensuite 4: \_\_\_\_\_k002-02\_

Powder Room: \_\_\_\_\_k002-02\_

Thank you!



UPGRADE KITCHEN EXTRA



MOEN - MODERN

Pot Filler

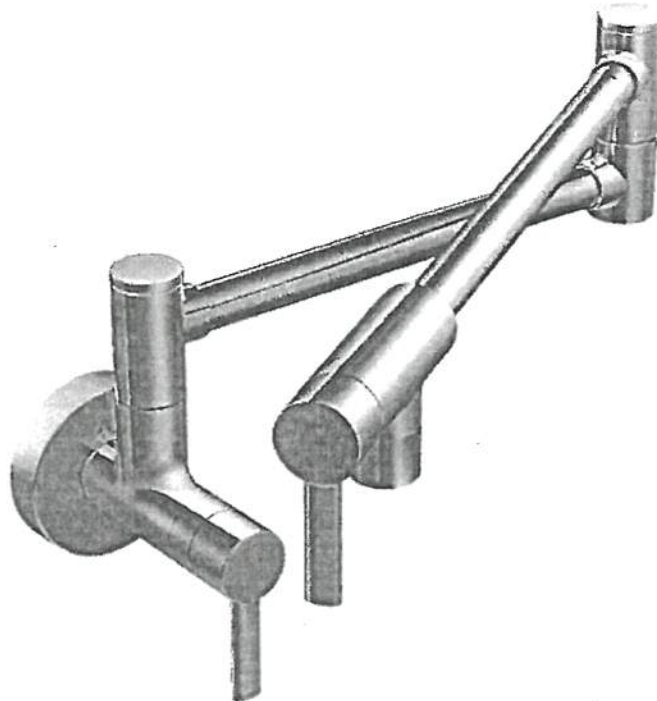

- ☐ CHROME
- ☐ STAINLESS (SRS)
- ☐ POLISHED NICKEL (NL)
- ☒ ~~MATTE BLACK (BL)~~
- ☒ BRUSHED GOLD (BG)

} See attached

MODEL: S665 Pot Filler

Lot# PV-80	Date: March 30 2021	Room: Kitchen
Signature: <i>attach</i>		
Signature: <i>attach</i>		



UPGRADE KITCHEN EXTRA



MOEN - MODERN

Pot Filler

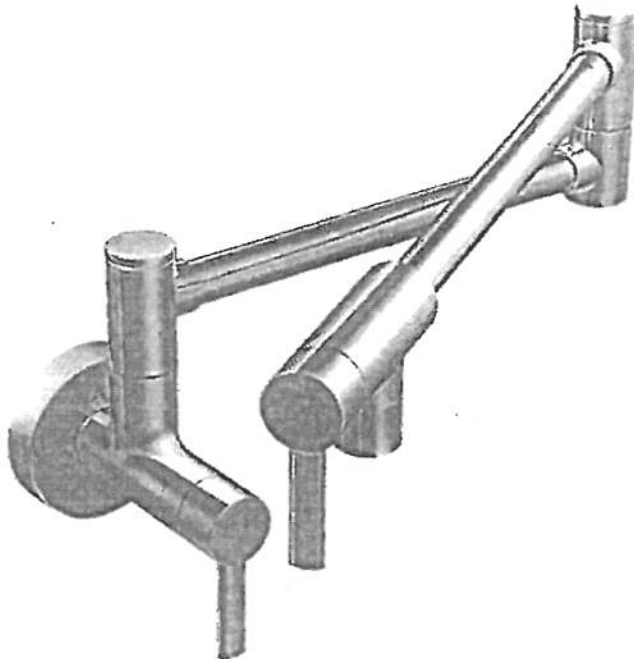

- ☐ CHROME
- ☐ STAINLESS (SRS)
- ☐ POLISHED NICKEL (NL)
- ☒ ~~MATTE BLACK (BL)~~
- ☐ BRUSHED GOLD (BG)

MODEL: S665 Pot Filler

Lot# PV-80	Date: March 3, 2021	Room: Kitchen
Signature: 		
Signature: 		

GOLDPARK  
WASH. ADULT