



CONSTRUCTION SUMMARY

Lot: 138

Model: 38-8 Elev.B CORELLI OPT - GFA1

Project/Phase: Brampton Encore / 2

CERAMIC

Invoice	Qty.	Description
2562  02Feb21 NoCat	1	FOYER / POWDER / KITCHEN/BREAKFAST/SERVERY / LAUNDRY / GROUND FLOOR FOYER / GROUND BATH: UPGRADE 4 FLOOR TILE: 12X24" LAID IN STRAIGHT, STACKED PATTERN. SEE PLAN FOR TILE DIRECTION
2562  02Feb21 NoCat	1	KITCHEN: UPGRADE 4 MARBLE MOSAIC BACKSPLASH
2562  02Feb21 NoCat	1	MASTER ENSUITE: UPGRADE 4 FLOOR TILE + SHOWER WALL TILE: 12x24" LAID IN STRAIGHT, STACKED PATTERN, SEE PLAN FOR TILE DIRECTION
2562  02Feb21 NoCat	1	MASTER ENSUITE: RAIN SHOWER (from ceiling) + HAND SHOWER/SLIDE BAR - CHROME
2703  12Apr21 NoCat	1	MASTER ENSUITE: ADD TILE TO SHOWER CEILING - LEVEL 4 - SAME AS WALL TILE

CONCRETE AND DRAIN

Invoice	Qty.	Description
2476 28,894 27Nov20 **	1	ROUGH-IN - 3PC BASEMENT ROUGH-IN  INCLUDED IN APS
2476  27Nov20 NoCat	1	ROUGH-IN - 3PC BASEMENT ROUGH-IN

DRYWALL

Invoice	Qty.	Description
2476  27Nov20 NoCat	8	MAIN FLOOR: EXTENDED HEIGHT ARCHWAY (PRICE PER DOORWAY) - 96"
2476  27Nov20 NoCat	5	MAIN FLOOR: STANDARD DOOR EXTENDED HEIGHT 96" (PRICE PER DOOR) MAIN FLOOR 3 STOREY MODELS - 96"
2476  27Nov20 NoCat	1	**REVISED LAYOUT** MAIN FLOOR: DELETE ARCHWAY (x2) AT LIBRARY. ADD DOUBLE FRENCH DOORS WITH CLEAR GLASS - OPENING APPROX CENTERED ALONG WALL OPPOSITE KITCHEN. SEE PLAN FOR LOCATION
2562  02Feb21 NoCat	1	MASTER ENSUITE: RAIN SHOWER (from ceiling) + HAND SHOWER/SLIDE BAR - CHROME



CONSTRUCTION SUMMARY

Lot: 138

Model: 38-8 Elev.B CORELLI OPT - GFA1

Project/Phase: Brampton Encore / 2

ELECTRICAL

Invoice	Qty.	Description
2476 28,824 27Nov20	1	KITCHEN: ROUGH - IN WALL OUTLET ON SAME SWITCH - DOES NOT INCLUDE FIXTURE - LOCATE APPROX CENTER ABOVE ISLAND. USE SAME SWITCH AS STANDARD LIGHT
2476 28,811 27Nov20	1	200 AMP ELECTRICAL SERVICE
2476 28,810 27Nov20	1	KITCHEN: 220V WALL RECEPTICAL ON DEDICATED CIRCUIT- FOR 4 WIRE BUILT-IN WALL OVEN - SEE PLAN FOR LOCATION
2476 28,808 27Nov20	1	KITCHEN: 110V WALL RECEPTACLE ON DEDICATED CIRCUIT - GAS FIRED APPLIANCE - FOR AUX. EQUIPMENT - NOT A STOVE PLUG

EXTERIOR COLOURS

Invoice	Qty.	Description
2476  27Nov20 NoCat	1	EXTERIOR COLOUR PACKAGE # 9



CONSTRUCTION SUMMARY

Lot: 138

Model: 38-8 Elev.B CORELLI OPT - GFA1

Project/Phase: Brampton Encore / 2

FORMING

Invoice	Qty.	Description
2476 28,841 27Nov20	1	SIDE DOOR- HOME TO EXTERIOR- AS PER PLAN AND GRADE PERMITTING  INCLUDED IN APS
2476 28,842 27Nov20 **	1	MANDOOR - GARAGE TO HOUSE- AS PER PLAN AND GRADE PERMITTING  INCLUDED IN APS
2476 28,916 27Nov20 **	3	BASEMENT WINDOWS - UPGRADE EXISTING BASEMENT WINDOW TO 30 INCH X 24 INCH - MAY REQUIRE INSTALLATION OF WINDOW WELL
2476  27Nov20 ** NoCat	1	SIDE DOOR- HOME TO EXTERIOR- AS PER PLAN AND GRADE PERMITTING  Note: Included in APS
2476  27Nov20 ** NoCat	1	SIDE DOOR- HOME TO EXTERIOR- AS PER PLAN AND GRADE PERMITTING  INCLUDED IN APS
2476  27Nov20 ** NoCat	1	SIDE DOOR- HOME TO EXTERIOR- AS PER PLAN AND GRADE PERMITTING  INCLUDED IN APS
2476  27Nov20 ** NoCat	1	SIDE DOOR- HOME TO EXTERIOR- AS PER PLAN AND GRADE PERMITTING  Included in APS
2476  27Nov20 ** NoCat	1	SIDE DOOR- HOME TO EXTERIOR- AS PER PLAN AND GRADE PERMITTING  Included in APS
2476  27Nov20 NoCat	1	MANDOOR - GARAGE TO HOUSE- AS PER PLAN AND GRADE PERMITTING  Included in APS
2476  27Nov20 ** NoCat	1	MANDOOR - GARAGE TO HOUSE- AS PER PLAN AND GRADE PERMITTING  Included in APS
2476  27Nov20 ** NoCat	1	MANDOOR - GARAGE TO HOUSE- AS PER PLAN AND GRADE PERMITTING  Included in APS
2476  27Nov20 ** NoCat	1	MANDOOR - GARAGE TO HOUSE- AS PER PLAN AND GRADE PERMITTING  Included in APS
2476  27Nov20 ** NoCat	1	MANDOOR - GARAGE TO HOUSE- AS PER PLAN AND GRADE PERMITTING  Included in APS



CONSTRUCTION SUMMARY

Lot: 138

Model: 38-8 Elev.B CORELLI OPT - GFA1

Project/Phase: Brampton Encore / 2

FRAMING

Invoice	Qty.	Description
2476 28,842 27Nov20	1	MANDOOR - GARAGE TO HOUSE- AS PER PLAN AND GRADE PERMITING  INCLUDED IN APS
2476  27Nov20 NoCat	1	**REVISED LAYOUT** MAIN FLOOR: DELETE ARCHWAY (x2) AT LIBRARY. ADD DOUBLE FRENCH DOORS WITH CLEAR GLASS - OPENING APPROX CENTERED ALONG WALL OPPOSITE KITCHEN. SEE PLAN FOR LOCATION
2476  27Nov20 ** NoCat	1	MANDOOR - GARAGE TO HOUSE- AS PER PLAN AND GRADE PERMITING  Included in APS
2476  27Nov20 ** NoCat	1	MANDOOR - GARAGE TO HOUSE- AS PER PLAN AND GRADE PERMITING  Included in APS
2476  27Nov20 ** NoCat	1	MANDOOR - GARAGE TO HOUSE- AS PER PLAN AND GRADE PERMITING  Included in APS
2476  27Nov20 ** NoCat	1	MANDOOR - GARAGE TO HOUSE- AS PER PLAN AND GRADE PERMITING  Included in APS
2476  27Nov20 ** NoCat	1	MANDOOR - GARAGE TO HOUSE- AS PER PLAN AND GRADE PERMITING  Included in APS
2476  27Nov20 NoCat	8	MAIN FLOOR: EXTENDED HEIGHT ARCHWAY (PRICE PER DOORWAY) - 96"
2476  27Nov20 NoCat	5	MAIN FLOOR: STANDARD DOOR EXTENDED HEIGHT 96" (PRICE PER DOOR) MAIN FLOOR 3 STOREY MODELS - 96"
2562  02Feb21 NoCat	1	MASTER ENSUITE: RAIN SHOWER (from ceiling) + HAND SHOWER/SLIDE BAR - CHROME



CONSTRUCTION SUMMARY

Lot: 138

Model: 38-8 Elev.B CORELLI OPT - GFA1

Project/Phase: Brampton Encore / 2

GRANITE MARBLE QUARTZ

Invoice	Qty.	Description
2562  02Feb21 NoCat	1	KITCHEN: COOKTOP CUT OUT
2562  02Feb21 NoCat	1	KITCHEN/SERVERY: UPGRADE 3 QUARTZ COUNTER TOP
2562  02Feb21 NoCat	1	KITCHEN: FLUSH BREAKFAST BAR
2562  02Feb21 NoCat	1	MASTER ENSUITE: UPGRADE 1 QUARTZ COUNTER TOP

HARDWOOD

Invoice	Qty.	Description
2562  02Feb21 NoCat	1	THRU OUT STANDARD AREAS: FAMILY / LIVING / DINING / MAIN HALL / LIBRARY / LANDINGS + UPPER HALL - UPGRADE 3 HARDWOOD - 3/4X5" WHITE OAK WIRE BRUSH

HVAC

Invoice	Qty.	Description
2476 28,872 27Nov20	1	KITCHEN: GAS LINE ROUGH - 2ND FLOOR- (3-STOREY MODELS)
2610  12Apr21 NoCat	1	A/C TON 4.0  INCLUDED IN THE APS



CONSTRUCTION SUMMARY

Lot: 138

Model: 38-8 Elev.B CORELLI OPT - GFA1

Project/Phase: Brampton Encore / 2

INTERIOR TRIM AND DOORS

Invoice	Qty.	Description
2476 28,841 27Nov20 **	1	SIDE DOOR- HOME TO EXTERIOR- AS PER PLAN AND GRADE PERMITTING  INCLUDED IN APS
2476 28,885 27Nov20	8	MAIN FLOOR: EXTENDED HEIGHT ARCHWAY (PRICE PER DOORWAY) - 96"
2476 28,884 27Nov20	5	MAIN FLOOR: STANDARD DOOR EXTENDED HEIGHT 96" (PRICE PER DOOR) MAIN FLOOR 3 STOREY MODELS - 96"
2476  27Nov20 **    NoCat	1	SIDE DOOR- HOME TO EXTERIOR- AS PER PLAN AND GRADE PERMITTING  Note: Included in APS
2476  27Nov20 **    NoCat	1	SIDE DOOR- HOME TO EXTERIOR- AS PER PLAN AND GRADE PERMITTING  INCLUDED IN APS
2476  27Nov20 **    NoCat	1	SIDE DOOR- HOME TO EXTERIOR- AS PER PLAN AND GRADE PERMITTING  INCLUDED IN APS
2476  27Nov20 NoCat	1	SIDE DOOR- HOME TO EXTERIOR- AS PER PLAN AND GRADE PERMITTING  Included in APS
2476  27Nov20 **    NoCat	1	SIDE DOOR- HOME TO EXTERIOR- AS PER PLAN AND GRADE PERMITTING  Included in APS
2476  27Nov20 NoCat	1	**REVISED LAYOUT** MAIN FLOOR: DELETE ARCHWAY (x2) AT LIBRARY. ADD DOUBLE FRENCH DOORS WITH CLEAR GLASS - OPENING APPROX CENTERED ALONG WALL OPPOSITE KITCHEN. SEE PLAN FOR LOCATION



CONSTRUCTION SUMMARY

Lot: 138

Model: 38-8 Elev.B CORELLI OPT - GFA1

Project/Phase: Brampton Encore / 2

KITCHEN AND BATH CABINETRY

Invoice	Qty.	Description
2562  02Feb21 NoCat	1	KITCHEN/SERVERY: PREMIUM SPRAY STAIN
2562  02Feb21 NoCat	1	KITCHEN: DOUBLE APPLIANCE CABINET WITH DRAWER BELOW OVENS
2562  02Feb21 NoCat	1	KITCHEN/SERVERY: UPGRADE HARDWARE
2562  02Feb21 NoCat	3	KITCHEN: POTS AND PANS DRAWERS - SHALLOW TOP DRAWER + 2 DEEP DRAWERS BELOW (DUMMY TOP DRAWER AT COOKTOP)
2562  02Feb21 NoCat	1	KITCHEN: L-SHAPED CANOPY - INCLUDES 600 CFM FAN
2909  26Oct21 NoCat	1	KITCHEN: ADD PANEL FOR PANEL-READY DISHWASHER + UPGRADE HANDLE  Siena Graphite + CH-47



CONSTRUCTION SUMMARY

Lot: 138

Model: 38-8 Elev.B CORELLI OPT - GFA1

Project/Phase: Brampton Encore / 2

PAINT

Invoice	Qty.	Description
2476 28,842 27Nov20 **	1	MANDOOR - GARAGE TO HOUSE- AS PER PLAN AND GRADE PERMITING  INCLUDED IN APS
2476  27Nov20 ** NoCat	1	MANDOOR - GARAGE TO HOUSE- AS PER PLAN AND GRADE PERMITING  Included in APS
2476  27Nov20 ** NoCat	1	MANDOOR - GARAGE TO HOUSE- AS PER PLAN AND GRADE PERMITING  Included in APS
2476  27Nov20 ** NoCat	1	MANDOOR - GARAGE TO HOUSE- AS PER PLAN AND GRADE PERMITING  Included in APS
2476  27Nov20 ** NoCat	1	MANDOOR - GARAGE TO HOUSE- AS PER PLAN AND GRADE PERMITING  Included in APS
2476  27Nov20 NoCat	1	MANDOOR - GARAGE TO HOUSE- AS PER PLAN AND GRADE PERMITING  Included in APS
2476  27Nov20 NoCat	8	MAIN FLOOR: EXTENDED HEIGHT ARCHWAY (PRICE PER DOORWAY) - 96"
2476  27Nov20 NoCat	5	MAIN FLOOR: STANDARD DOOR EXTENDED HEIGHT 96" (PRICE PER DOOR) MAIN FLOOR 3 STOREY MODELS - 96"
2476  27Nov20 NoCat	1	**REVISED LAYOUT** MAIN FLOOR: DELETE ARCHWAY (x2) AT LIBRARY. ADD DOUBLE FRENCH DOORS WITH CLEAR GLASS - OPENING APPROX CENTERED ALONG WALL OPPOSITE KITCHEN. SEE PLAN FOR LOCATION
2562  02Feb21 NoCat	1	MAIN STAIRS: STAIN STAIRS  WILL NOT MATCH HARDWOOD IN COLOUR/TEXTURE/SPECIES
2562  02Feb21 NoCat	1	KITCHEN/SERVERY: PREMIUM SPRAY STAIN
2562  02Feb21 NoCat	1	KITCHEN: COOKTOP CUT OUT





CONSTRUCTION SUMMARY

Lot: 138

Model: 38-8 Elev.B CORELLI OPT - GFA1

Project/Phase: Brampton Encore / 2

PLUMBING

Invoice	Qty.	Description
2476 28,894 27Nov20	1	ROUGH-IN - 3PC BASEMENT ROUGH-IN  INCLUDED IN APS
2476  27Nov20 ** NoCat	1	ROUGH-IN - 3PC BASEMENT ROUGH-IN
2562  02Feb21 NoCat	1	KITCHEN: BLANCO QUATRUS R 15U SUPER SINGLE
2562  02Feb21 NoCat	1	MASTER ENSUITE: FREE STANDING TUB - MIROLIN BROOK
2562  02Feb21 NoCat	2	MASTER ENSUITE: CONTRAC COLETTE RECTANGULAR UNDERMOUNT SINK
2562  02Feb21 NoCat	1	MASTER ENSUITE: RAIN SHOWER (from ceiling) + HAND SHOWER/SLIDE BAR - CHROME

STAIRS AND RAILINGS

Invoice	Qty.	Description
2562  02Feb21 NoCat	1	MAIN STAIRS: EUROLINE 0 PICKETS

WINDOWS - BASEMENT

Invoice	Qty.	Description
2476 28,916 27Nov20	3	BASEMENT WINDOWS - UPGRADE EXISTING BASEMENT WINDOW TO 30 INCH X 24 INCH - MAY REQUIRE INSTALLATION OF WINDOW WELL



CONSTRUCTION SUMMARY

Lot: 138

Model: 38-8 Elev.B CORELLI OPT - GFA1

Project/Phase: Brampton Encore / 2

WINDOWS AND DOORS

Invoice	Qty.	Description
2476 28,841 27Nov20 **	1	SIDE DOOR- HOME TO EXTERIOR- AS PER PLAN AND GRADE PERMITTING  INCLUDED IN APS
2476 28,842 27Nov20 **	1	MANDOOR - GARAGE TO HOUSE- AS PER PLAN AND GRADE PERMITTING  INCLUDED IN APS
2476  27Nov20 **    NoCat	1	SIDE DOOR- HOME TO EXTERIOR- AS PER PLAN AND GRADE PERMITTING  Note: Included in APS
2476  27Nov20 **    NoCat	1	SIDE DOOR- HOME TO EXTERIOR- AS PER PLAN AND GRADE PERMITTING  INCLUDED IN APS
2476  27Nov20 NoCat	1	SIDE DOOR- HOME TO EXTERIOR- AS PER PLAN AND GRADE PERMITTING  INCLUDED IN APS
2476  27Nov20 **    NoCat	1	SIDE DOOR- HOME TO EXTERIOR- AS PER PLAN AND GRADE PERMITTING  Included in APS
2476  27Nov20 **    NoCat	1	SIDE DOOR- HOME TO EXTERIOR- AS PER PLAN AND GRADE PERMITTING  Included in APS
2476  27Nov20 **    NoCat	1	MANDOOR - GARAGE TO HOUSE- AS PER PLAN AND GRADE PERMITTING  Included in APS
2476  27Nov20 **    NoCat	1	MANDOOR - GARAGE TO HOUSE- AS PER PLAN AND GRADE PERMITTING  Included in APS
2476  27Nov20 **    NoCat	1	MANDOOR - GARAGE TO HOUSE- AS PER PLAN AND GRADE PERMITTING  Included in APS
2476  27Nov20 **    NoCat	1	MANDOOR - GARAGE TO HOUSE- AS PER PLAN AND GRADE PERMITTING  Included in APS
2476  27Nov20 **    NoCat	1	MANDOOR - GARAGE TO HOUSE- AS PER PLAN AND GRADE PERMITTING  Included in APS
2476  27Nov20 **    NoCat	1	MANDOOR - GARAGE TO HOUSE- AS PER PLAN AND GRADE PERMITTING  Included in APS

BE2-138  
Oct. 19, 2021  
see email

24" Custom Panel Dishwasher

300 Series – Custom Panel SHVM63W53N



SHVM63W53N  
Custom Panel

The 3rd rack provides the perfect space for silverware and large utensils while its V shape leaves room below for taller items.

Features & Benefits

44 dBA: dishwasher runs quietly so your kitchen conversations aren't interrupted.

With PrecisionWash®, intelligent sensors and precision spray arms target every item of every load, so dishes come out sparkling clean every time.

The AquaStop® leak protection system contains leaks through a precisely engineered system. If a leak occurs, the system contains it by shutting down operation and pumping out water. So you have the ultimate peace of mind whether you are away or at home.

General Properties	
Number of wash cycles	5
Number of options	4
dBA	44
Drying system	PureDry
Third rack	Standard 3rd Rack
Rack adjustability	Rackmatic®
Tub material	Stainless Steel
Control type	Buttons
Concealed water heating element	Yes
Leak protection system	24/7 AquaStop®
NSF®-certified* sanitize option	Yes
Water softener	No
Five-level wash	Yes
ChildLock	No
Special features	InfoLight®, Extra Dry Option
Efficiency	
Water usage per cycle	3.5
Energy efficiency class	Tier 1
ENERGY STAR® qualified	Yes
Total annual energy consumption (kWh)	269
Total annual water consumption (g)	623.5
Capacity	
Number of place settings	16

Technical Details	
Watts (W)	1440 W
Current (A)	12 Amps
Volts (V)	120 V
Frequency (Hz)	60 Hz
Power cord full length	67"
Power cord install length from edge of unit when facing the door (in)**	Left – 45" Right – 56"
Minimum water pressure (lb/sin)	14
Length outlet hose (in)	79"
Dimensions & Weight	
Overall appliance dimensions (HxWxD) (in)	33 7/8" x 23 9/16" x 23 1/16"
Required cutout size (HxWxD) (in)	33 7/8" x 23 5/8" x 24"
Adjustable feet	Yes
Net weight (lbs)	88 lbs
Accessories—Optional	
Junction Box	SMZPCJB1UC
Bosch Dishwasher Water Supply Hose	SMZSH002UC
Drain Hose Extension Kit	SGZ1010UC
Stainless Steel Straight Bosch Bar Handle	SMZ1007UC
Dishwasher Accessory Kit	SMZ5000
Anti-Tarnish Silverware Cassette	SMZ5002UC
Edge Protector + Power Cord Clip Install Kit	SMZEPCC1UC

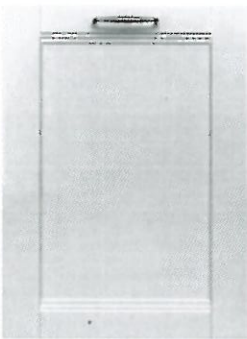

\*Certification to NSF/ANSI Standard 184 for residential dishwashers

\*\*September 2020 running production change to remove adhesive routing clips for power cord. These clips and the edge protector are now included in the dishwasher accessory kit # SMZEPCC1UC.

Accessories: To purchase Bosch accessories, cleaners & parts please visit [www.bosch-home.com/us/store](http://www.bosch-home.com/us/store) or call 1-800-944-2904 (Mon to Fri 5 am to 6 pm PST, Sat 6 am to 3 pm PST).

Notes: All height, width and depth dimensions are shown in inches. BSH reserves the absolute and unrestricted right to change product materials and specifications, at any time, without notice. Consult the product's installation instructions for final dimensional data and other details prior to making cutout.

Warranties: Please see Use & Care manual or Bosch website for statement of limited warranty.

For more information on our entire line of products, go to [www.bosch-home.com/us](http://www.bosch-home.com/us) or call 1-800-944-2904

© BSH Home Appliances Corporation. All rights reserved. Bosch is a registered trademark of Robert Bosch GmbH.



see email

## 300 Series – Custom Panel SHVM63W53N

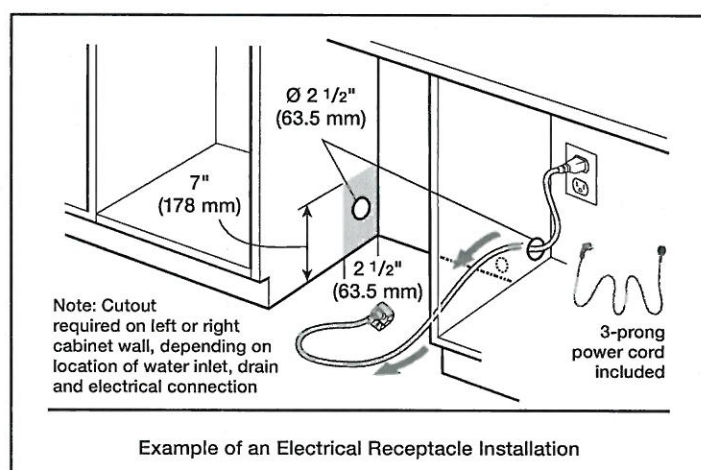
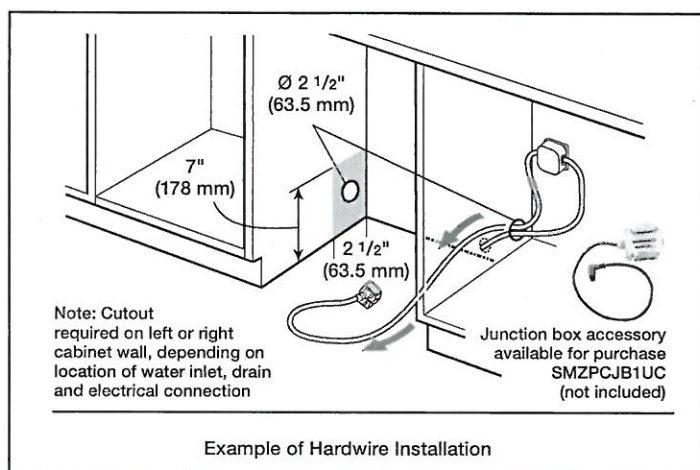
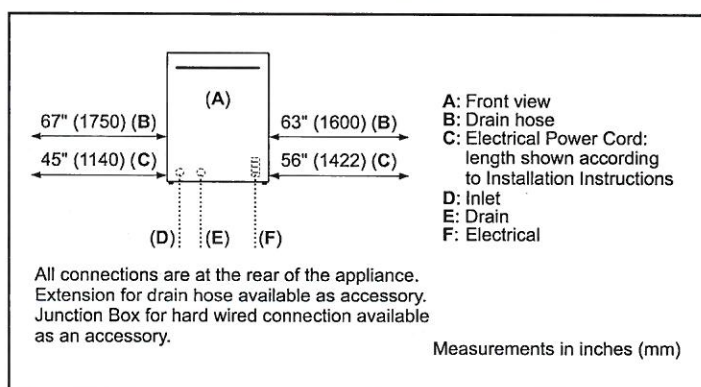
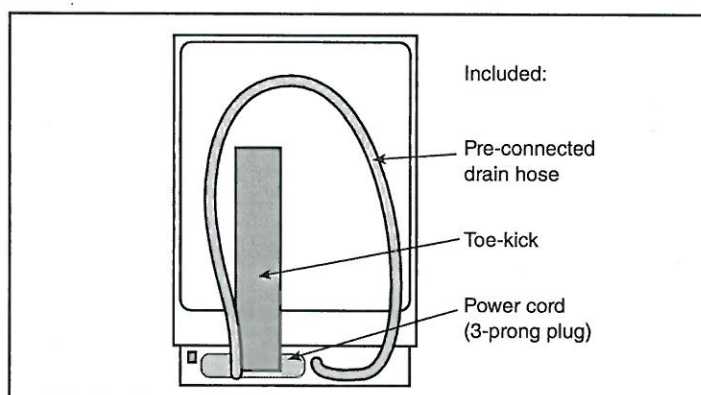

© BSH Home Appliances Corporation. All rights reserved. Bosch is a registered trademark of Robert Bosch GmbH.

BEL-138  
Oct. 19, 2024  
see email

# 24" Custom Panel Dishwasher

300 Series – Custom Panel SHVM63W53N



## Installation Details

Note: Plumbing installations will vary - refer to local codes. Drain hose included is 79" (201 cm) and can be extended to a maximum of 155 3/4" (396 cm).

Always use the approved drain hose extension kit (SGZ1010UC).

Ensure a portion of the drain hose is raised between min. 33" (84 cm) and max. 43" (110 cm) above the cabinet floor.

**Accessories:** To purchase Bosch accessories, cleaners & parts please visit [www.bosch-home.com/us/store](http://www.bosch-home.com/us/store) or call 1-800-944-2904 (Mon to Fri 5 am to 6 pm PST, Sat 6 am to 3 pm PST).

**Notes:** All height, width and depth dimensions are shown in inches. BSH reserves the absolute and unrestricted right to change product materials and specifications, at any time, without notice. Consult the product's installation instructions for final dimensional data and other details prior to making cutout.

**Warranties:** Please see Use & Care manual or Bosch website for statement of limited warranty.

**For more information on our entire line of products, go to [www.bosch-home.com/us](http://www.bosch-home.com/us) or call 1-800-944-2904**

© BSH Home Appliances Corporation. All rights reserved. Bosch is a registered trademark of Robert Bosch GmbH.

## Yolande Somerville

---

**From:** Moiz Kunwar <moizkunwar0306@gmail.com>  
**Sent:** September 20, 2021 11:48 AM  
**To:** Yolande Somerville  
**Subject:** Re: Appliance Dimensions  
**Attachments:** DISHWASHER .pdf; dishwasher signed .pdf

**Follow Up Flag:** Follow up  
**Flag Status:** Flagged

Hey, Yolande !

Below you will find the spec sheet of the Dishwasher as per our last conversation you said you will be contacting the cabinet company for it!

I also need the same cabinet handle. Please let me know if you have any questions. Can you also let me know what the update is on the countertop?

Regards  
Moiz Kunwar  
647-407-0925

---

Bosch Dishwasher - Model #: SHVM63W53N

Overall appliance dimensions (HxWxD) (in) 33 7/8" x 23 9/16" x 23 1/16"

Scheduled Closing Date:

Purchaser: GOLDPARK HOMES INVENTORY

Property: 138

Telephone Res. / Bus: (416) 785-5566

Project: Brampton Encore - Phase 2

Decor Advisor: Yolande Somerville

Model and Elevation: 38-8 Elev.B CORELLI OPT - GFA1

Layout Changes: ☐ Yes ☒ No

Sketch Attached: ☒ Yes ☐ No

Exterior Colour Scheme:

### 1. Cabinetry

	Style and Colour	Counter	Hardware
Kitchen / Breakfast	Siena oak *Graphite'	*Quartz: Misty Carrara	*CH-47
Laundry Room	n/a	n/a	n/a
Powder Room	n/a	n/a	n/a
Ground Floor Bath	Siena oak 'Slate'	P-Lam #6698-46	cs1-23
Master Ensuite Bathroom	Varese pvc 'White Crystal'	*Quartz: Silky White	cs1-24
Second Ensuite Bathroom (If Applicable)	Siena oak 'Slate'	P-Lam #6698-46	cs1-23
Shared Ensuite	Siena oak 'Slate'	P-Lam #6698-46	cs1-23

Comment

### 2. Floor Tile

	Selection
Entrance Vestibule	*12x24" Eterna pol. 'Medium Grey'
Main Hall	
Kitchen / Breakfast	*12x24" Eterna pol. 'Medium Grey'
Laundry Room	*12x24" Eterna pol. 'Medium Grey'
Powder Room	*12x24" Eterna pol. 'Medium Grey'
Ground Floor Bath	*12x24" Eterna pol. 'Medium Grey'
Master Ensuite Bathroom	*12x24" Eterna pol. 'Medium Grey'
Second Ensuite Bathroom (If Applicable)	13x13" Costa matte 'White'
Lower Landing (If Applicable)	*12x24" Eterna pol. 'Medium Grey'
Shared Ensuite	13x13" Costa matte 'White'

Comment

### 3. Wall Tile

	Selection	Listello/Inserts	Describe
Ground Floor Bath	8x10" Weave 'White'	<input type="radio"/> Yes <input checked="" type="radio"/> No	
Master Ensuite Bathroom			
Tub Deck		<input type="radio"/> Yes <input checked="" type="radio"/> No	
Shower Stall	*12x24" Eterna pol. 'Med Grey'	<input type="radio"/> Yes <input checked="" type="radio"/> No	
Bathroom Walls		<input type="radio"/> Yes <input checked="" type="radio"/> No	
Second Ensuite Bathroom (If Applicable)	8x10" Weave 'White'	<input type="radio"/> Yes <input checked="" type="radio"/> No	
Shared Ensuite	8x10" Weave 'White'	<input type="radio"/> Yes <input checked="" type="radio"/> No	
Kitchen Backsplash	<input checked="" type="radio"/> Yes <input type="radio"/> No	Backsplash Behind Fridge	
Comment	*1x3" Chevron 'Oriental White'		







Scheduled Closing Date:

Purchaser: GOLDPARK HOMES INVENTORY

Property: 138

Telephone Res. / Bus: (416) 785-5566

Project: Brampton Encore - Phase 2

Decor Advisor: Yolande Somerville

Model and Elevation: 38-8 Elev.B CORELLI OPT - GFA1

## 8. Trim Carpentry

Interior Doors Standard

Front Door Glass Inserts Standard

Door Handles Standard

Interior Trim Standard

Comment

## 9. Plaster Mouldings and Medallions

Standard Throughout ☐ Yes ☐ No ☒ N/A

Entrance Vestibule

Kitchen/Breakfast

Main Hall

Den/Library

Living Room

Lower Landing

Dining Room

Other Room - Specify

Family Room

Comment

## 10. Railings and Spindles

Railing Package \*Euroline 0

Railing Colour \*Zeus

Stringer / Riser \*Zeus

Spindle Colour \*Black

Treads \*Zeus

Comment

Oak Stairs ☒ Yes ☐ No ☐ N/A

## 11. Wall Paint / Ceilings

Throughout Finished Areas Warm Grey

Trim Paint White

Smooth Ceilings

Ground Floor ☐Second Floor ☐

Note Standard on Main Floor

Comment

Scheduled Closing Date:

Purchaser: GOLDPARK HOMES INVENTORY

Property: 138

Telephone Res. / Bus: (416) 785-5566

Project: Brampton Encore - Phase 2

Decor Advisor: Yolande Somerville

Model and Elevation: 38-8 Elev.B CORELLI OPT - GFA1

**12. Electrical**

Hood Fan ☐ White ☐ Stainless ☐ N/A

Above Kitchen Cabinet Light ☐ Yes ☒ No

Below Kitchen Cabinet Light ☐ Yes ☒ No

Standard Appliances ☐

Over The Range Microwave ☐

Chimney Style Fan ☐

Comment

**13. Heating and Air Conditioning**

Air Conditioning

Gas Provisions Stove

Gas Provisions Dryer

Gas Provisions Barbecue

Comment

**14. Additional Comments**

**15. Disclaimers and Notes**

- 1) Colours of all materials are as close as possible to builder's selection, but not necessarily identical due to variances in manufacturing.
- 2) Any extras listed above are null and void unless accompanied by a separate invoice/amendment. Said invoice must be paid in full.
- 3) The Purchaser acknowledges that after Interior Colour Selection form is signed and dated, no further changes will be permitted other than re-selection due to unavailability. \_\_\_\_\_ Purchaser's Initials
- 4) The Purchaser acknowledges reading and accepting the "Gold Park Homes Decor Centre Disclaimers" form. This document contains other miscellaneous disclaimers.

This Interior Colour Selection is final and approved by:

Signature: \_\_\_\_\_ Date: \_\_\_\_\_

encore  
BRAMPTON

BE2-138  
DEC 8 2020  
BE2-138  
Feb. 1, 2021

The  
Corelli  
38' SERIES

Elevation A • 3,878 sq.ft. | Elevation B • 3,878 sq.ft.

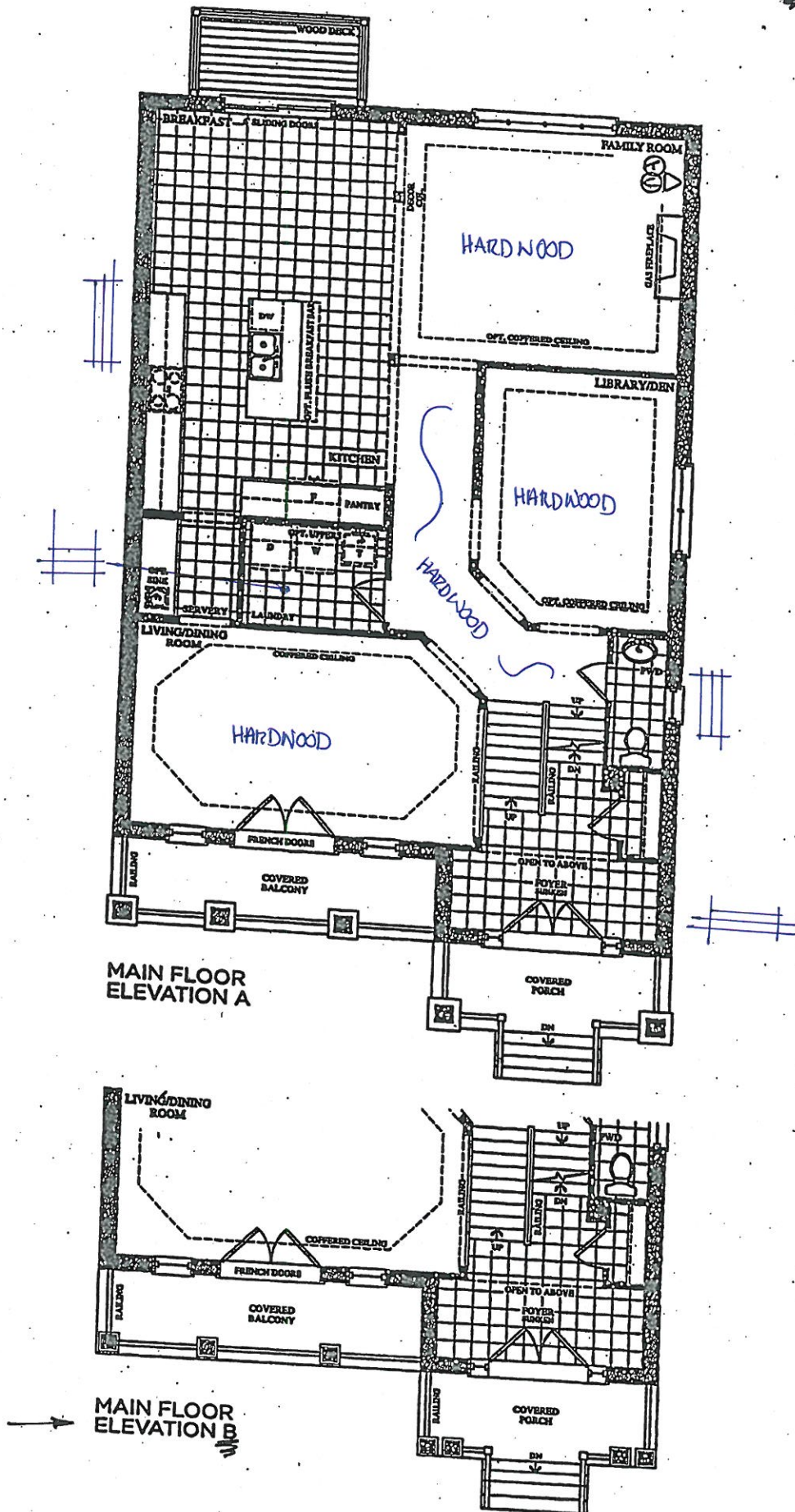

Prices, figures, illustrations, sizes, features and finishes are subject to change without notice. E.O.E. Areas and dimensions are approximate and actual usable floor space may vary from the stated area. Layout may be reverse of the unit purchased. E & O.E.

GOLDPARK  
HOMES



**encore**  
BRAMPTON

BE2-138

Dec 8 2020

BE2-138

Feb. 1, 2021

The  
**Corelli**  
38' SERIES

Elevation A • 3,878 sq.ft. | Elevation B • 3,878 sq.ft.

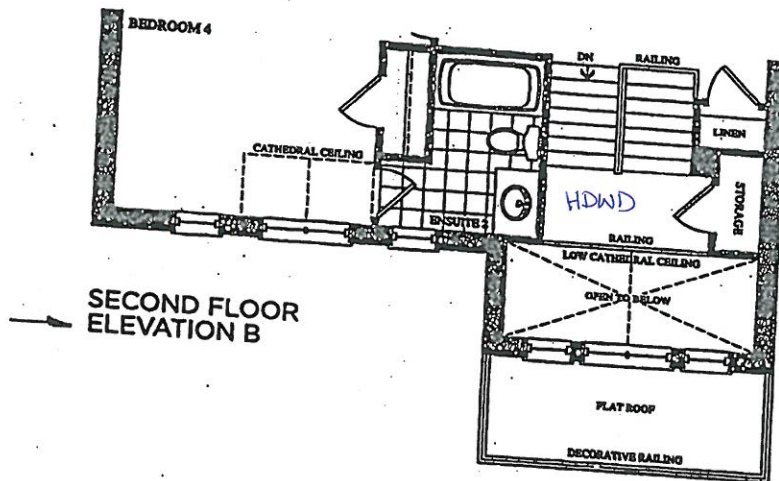
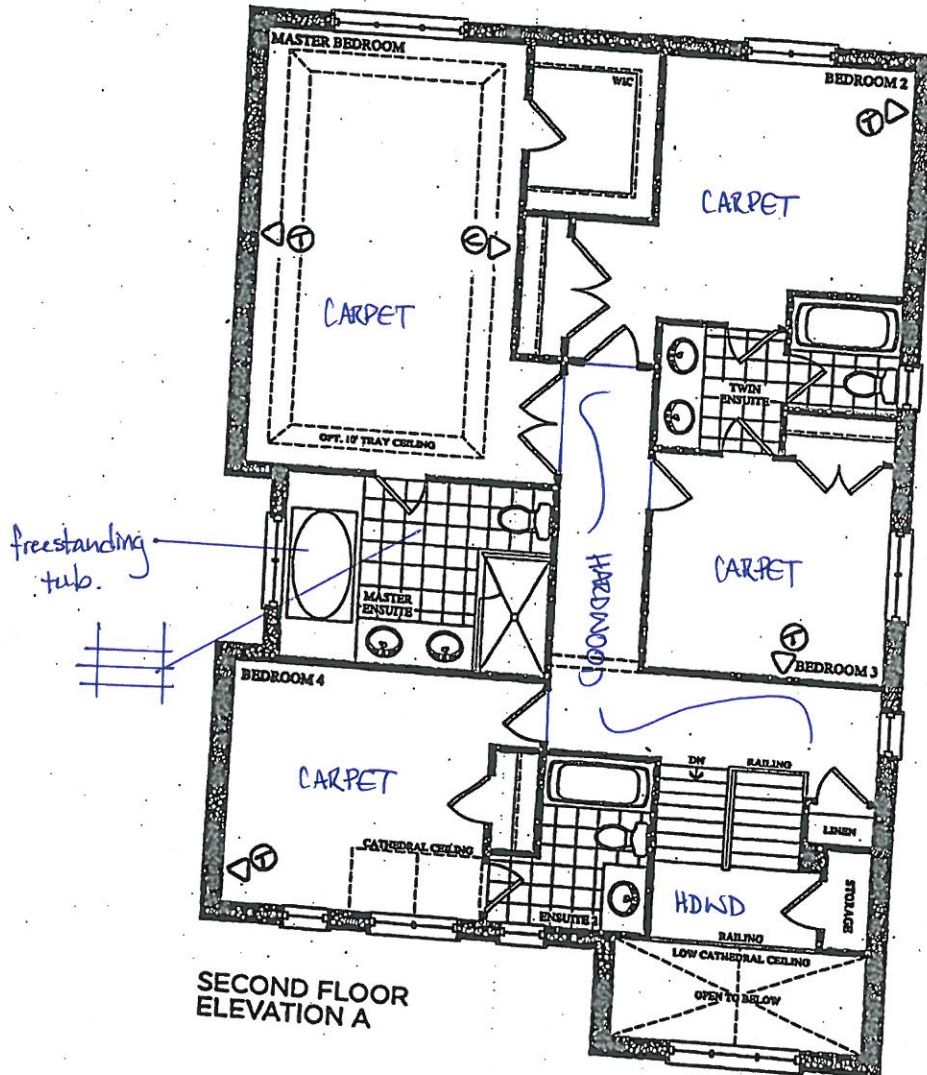

Prices, figures, illustrations, sizes, features and finishes are subject to change without notice. E.&O.E. Areas and dimensions are approximate and actual usable floor space may vary from the stated area. Layout may be reverse of the unit purchased. E. & O.E.

**GOLDPARK**  
HOMES

**encore**  
BRAMPTON

BEZ-138  
Dec 8 2020  
BEZ-138  
Feb. 1, 2021

The  
**Corelli**  
38' SERIES

Elevation A • 3,878 sq.ft. | Elevation B • 3,878 sq.ft.

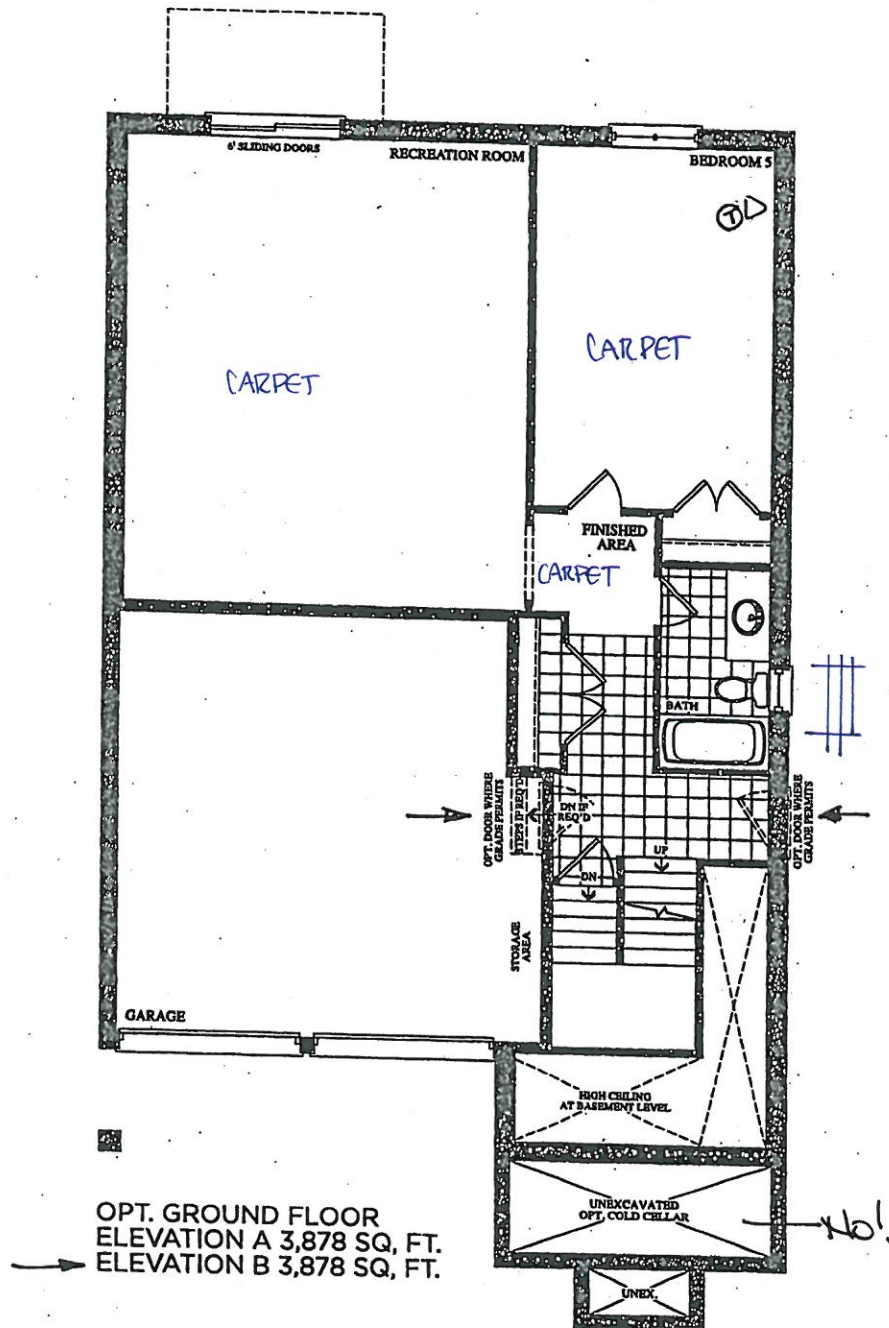

Prices, figures, illustrations, sizes, features and finishes are subject to change without notice. E.&O.E. Areas and dimensions are approximate and actual usable floor space may vary from the stated area. Layout may be reverse of the unit purchased. E. & O.E.

**GOLDPARK**  
HOMES

**encore**  
BRAMPTON

BE2-138  
DEC 8 2020  
BE2-138  
Feb. 1, 2021

The  
**Corelli**  
38' SERIES

Elevation A • 3,878 sq.ft. | Elevation B • 3,878 sq.ft.

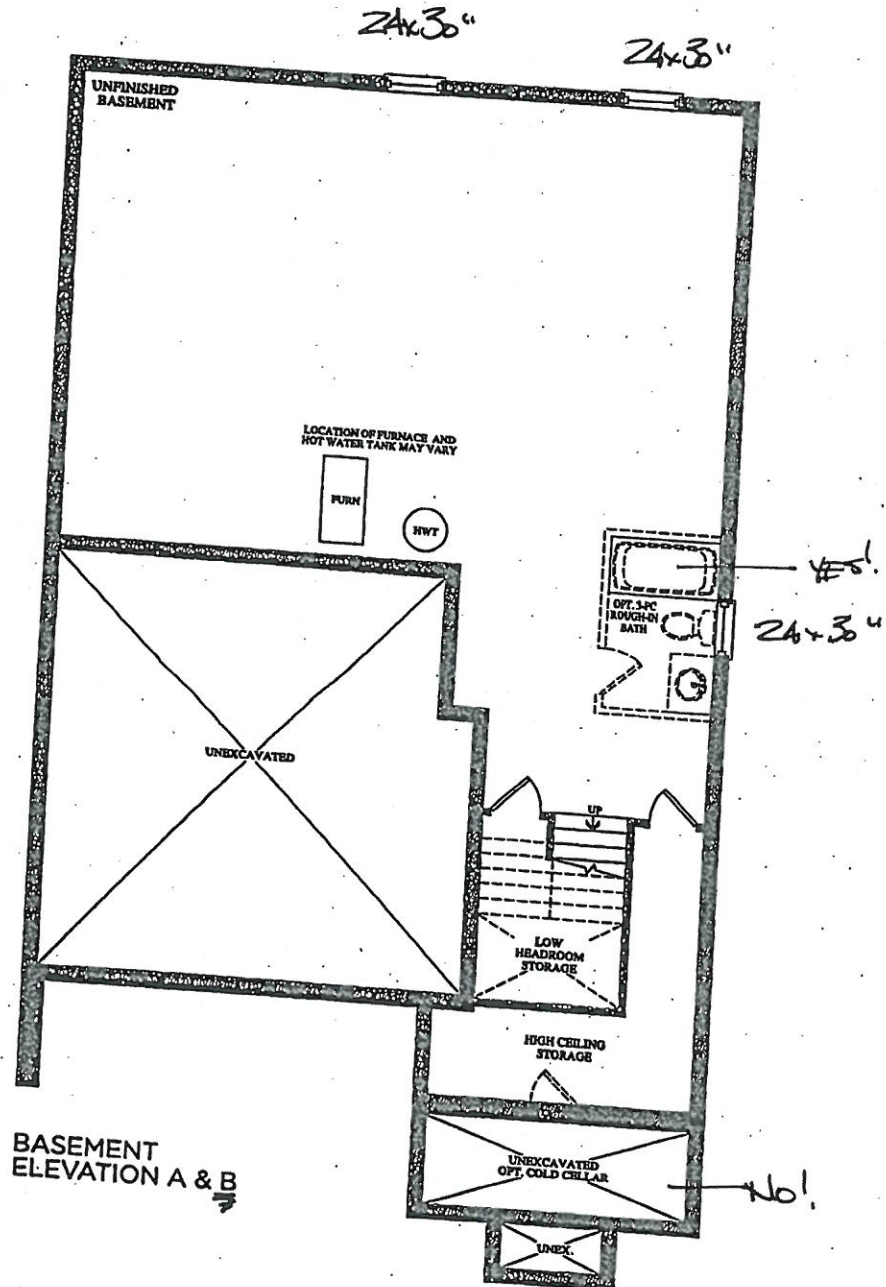

Prices, figures, illustrations, sizes, features and finishes are subject to change without notice. E.&O.E. Areas and dimensions are approximate and actual usable floor space may vary from the stated area. Layout may be reverse of the unit purchased. E. & O.E.

**GOLDPARK**  
HOMES



BE2-136  
Feb. 1, 2021

QUOTATION

Date: 06/23/16

Trade Name: Gold Park Homes

Site location: Brampton

Model: 38-8

Address:

Project: Encore

Phase:

This layout has been explained to the purchaser by Cortina Kitchens Inc. and is understood by the purchaser.

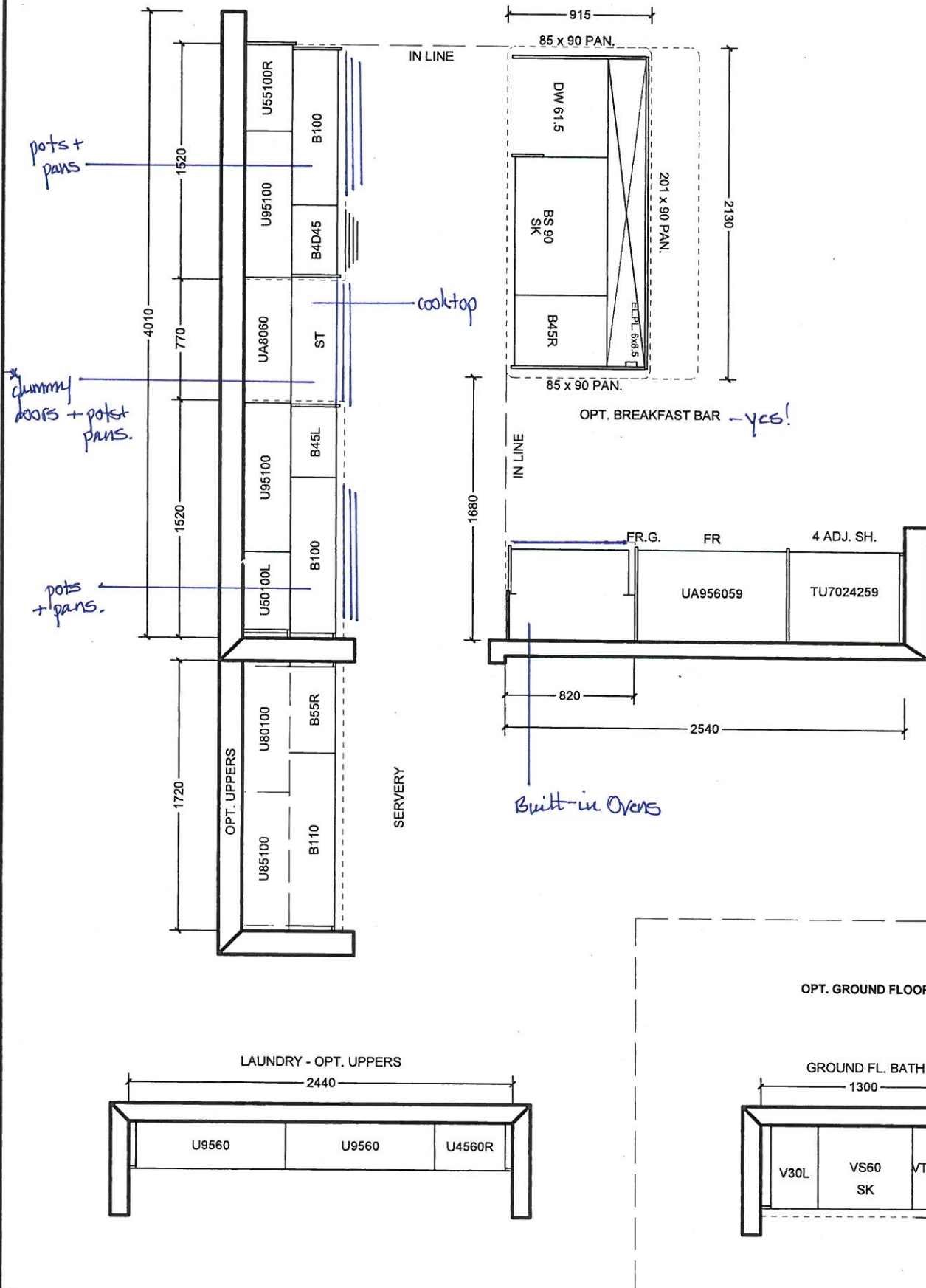

All prices subject to confirmation from head office.  
This quotation is subject to the terms & conditions set out  
in Cortina's Agreement of Purchase and Sale

All agreements are contingent upon strikes, accidents, and delay beyond our control.  
Please provide our installer with template for sinkholes or \$150.00 will be charged for callback.

ACCEPTED DATE: \_\_\_\_\_

CUSTOMER SIGNATURE

SALESPERSON SIGNATURE

CORTINA HEAD OFFICE APPROVAL

ITEM A. Wood grain and colour are characteristics of the product, we cannot guarantee that such grain and colour will always match  
ITEM B. Cortina Kitchens reserves the right to alter dimensions and make technical changes without notice.

BE2-138  
Feb. 1, 2021

QUOTATION

Date: 06/23/16

Trade Name: Gold Park Homes	Site location: Brampton	Model: 38-8
Address:	Project: Encore	Phase:

This layout has been explained to the purchaser by Cortina Kitchens Inc. and is understood by the purchaser.

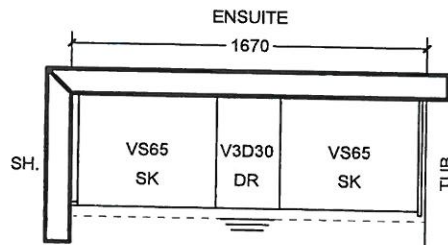
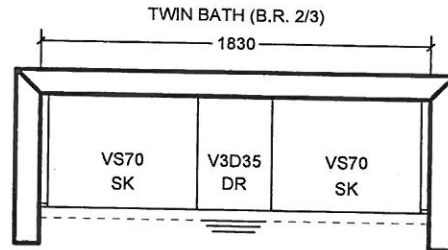
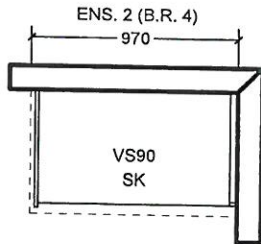

OPT. 5 B.R. SECOND FLOOR

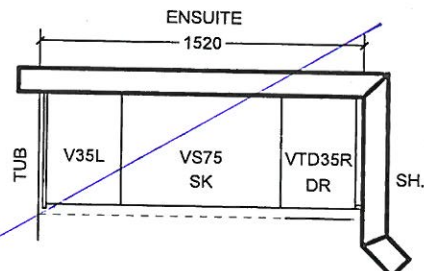
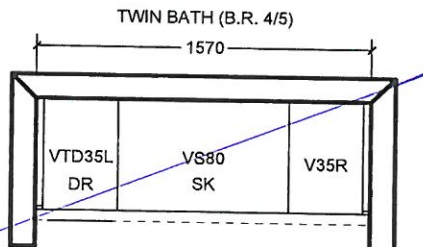
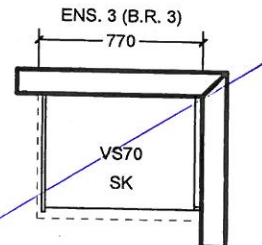
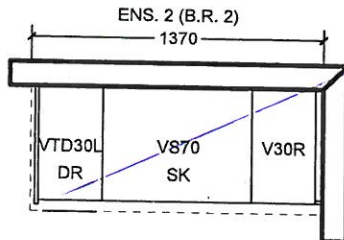

All prices subject to confirmation from head office.  
This quotation is subject to the terms & conditions set out  
in Cortina's Agreement of Purchase and Sale

All agreements are contingent upon strikes, accidents, and delay beyond our control.  
Please provide our installer with template for sinkholes or \$150.00 will be charged for callback.

ACCEPTED DATE: \_\_\_\_\_

CUSTOMER SIGNATURE

SALESPERSON SIGNATURE

CORTINA HEAD OFFICE APPROVAL

ITEM A. Wood grain and colour are characteristics of the product, we cannot guarantee that such grain and colour will always match  
ITEM B. Cortina Kitchens reserves the right to alter dimensions and make technical changes without notice.



# Granite, Marble, Engineered Surfaces









Feb. 1, 2021

- Standard 2CM & 3CM
- Upgrade 1 2CM & 3CM
- Upgrade 1 4 CM
- Upgrade 2

Diagram of a 1000 MHz NMR spectrum of a polymer with a 100% deuterium label. The spectrum shows peaks for C20, H20, F20, I120, and B20. A blue arrow points from the C20 peak to the FE 20 label.













### 30mm (1.1/4") Profiles

FE30

 H30  
 V830  
 C30  
 FV30  
 T30  
 VX30  
 Z30  
 FZ30  
 B30

**40mm (1-1/2") Profiles**

FE40

	H40		Z40		DR40		T40		CA40		B40		MITER
	FV40		VX40		FFZ40		LZ40		VB40		FZ40		

**Note:** All colours may not be available in 30mm at time ordered. Vendor reserves the right to use 40 mm edges (by lamination process).

\*Mitre edge is available in Upgrade 1 for an overall thickness of 2". All other Mitre edge options will be an Upgrade 2 Edge.

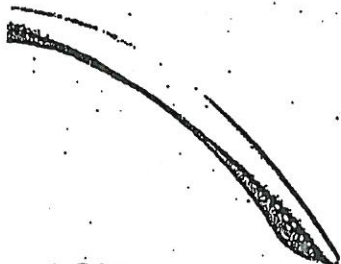

CH-32

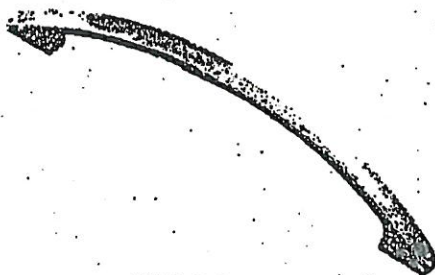

CH-38



CH-44

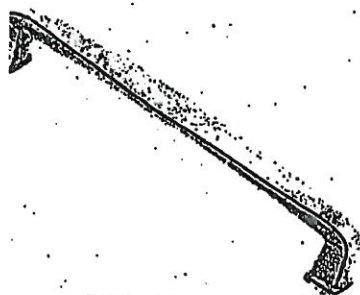

CH-45

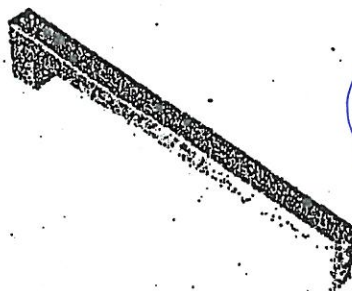

CH-46

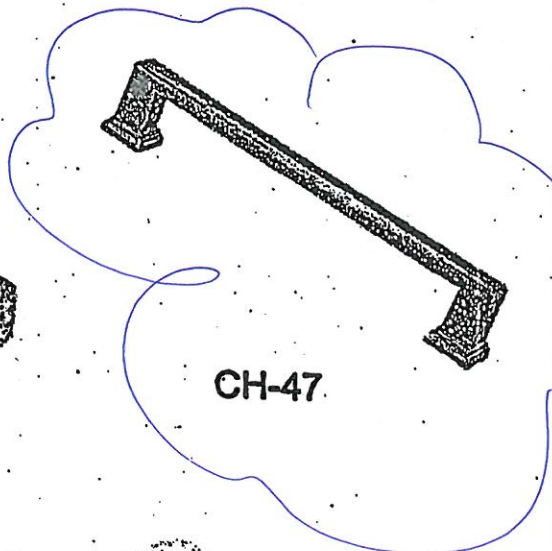

CH-47

✓ kitchen

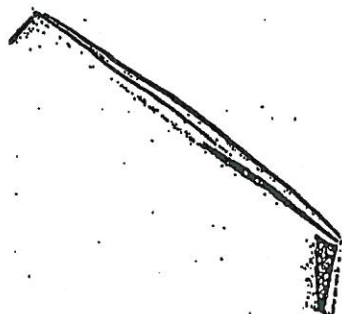

CH-48

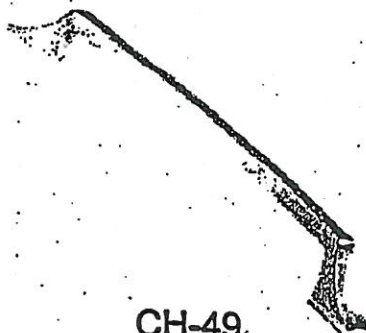

CH-49



CH-50

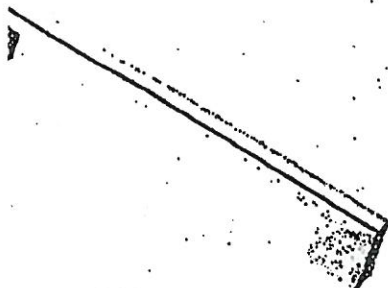

CH-51

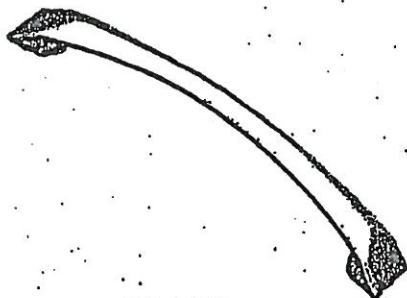

CH-52

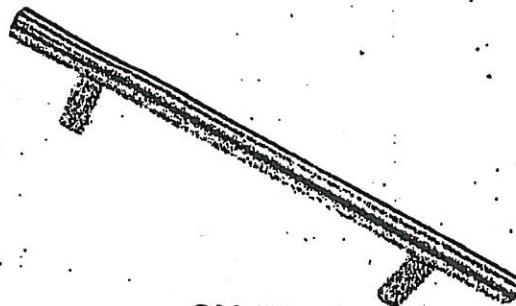

CH-53

NOTES:

IMAGES ARE FOR QUICK REFERENCE PURPOSES ONLY  
ACTUAL SIZES AND FINISHES AS PER HARDWARE  
SAMPLE BOARD PROVIDED TO DECOR CENTRE



# ARTINA

## STANDARD HARDWARE

Bed-138  
Feb. 1, 2021

MODIFIED: 19/05/18 H

STANDARD HARDWARE



CSI-6



CSI-10



CSI-14

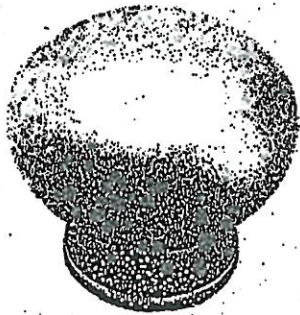

CSI-16

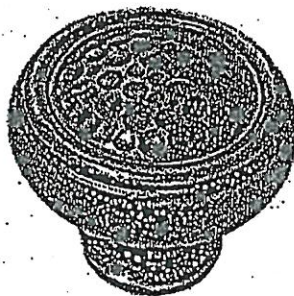

CSI-18

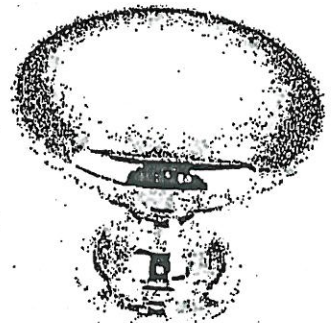

CSI-19



CSI-20



CSI-21



CSI-22

Ensuite 2

→ ground floor bath.

→ Shared Ensuite

→ Master Ensuite

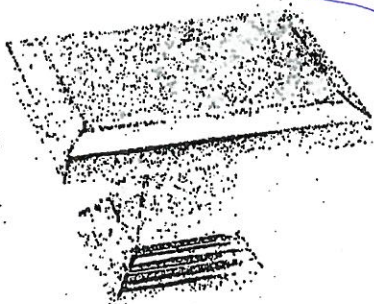

CSI-23

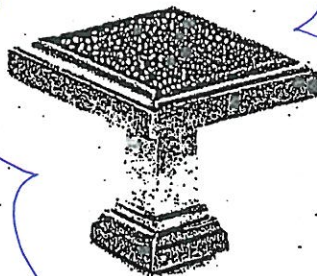

CSI-24

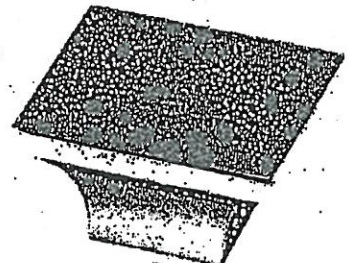

CSI-25

### \*NOTES:

- IMAGES ARE FOR QUICK REFERENCE PURPOSES ONLY
- ACTUAL SIZES AND FINISHES AS PER HARDWARE
- SAMPLE BOARD PROVIDED TO DECOR CENTRE

UPGRADE KITCHEN SINK

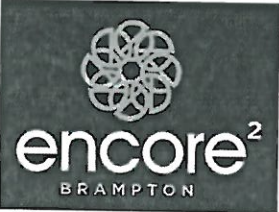

BLANCO - QUATRUS R15 U SUPER SINGLE

Stainless Steel - Undermount  
32" x 18" x 9"

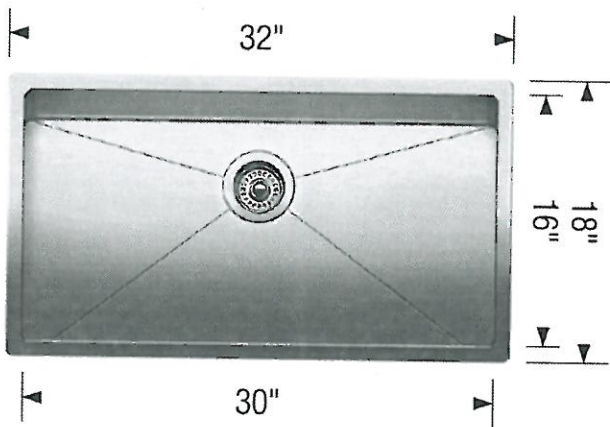
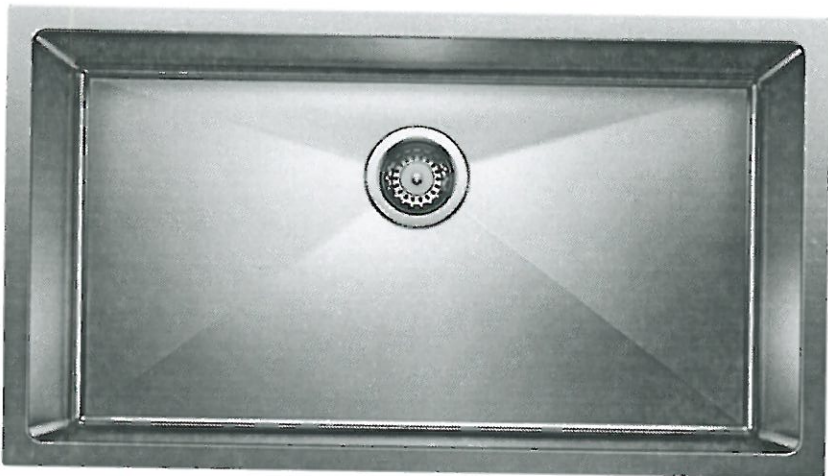

Stainless Steel

MODEL 401518 Stainless Steel

Lot# B2-138	Date: Feb 1 2021	Room: Kitchen.
Signature:		
Signature:		



UPGRADE SINK

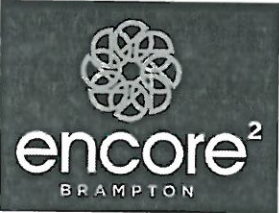

CONTRAC - COLLETTE  
Rectangular Undermount Sink  
'White'  
4220CIY

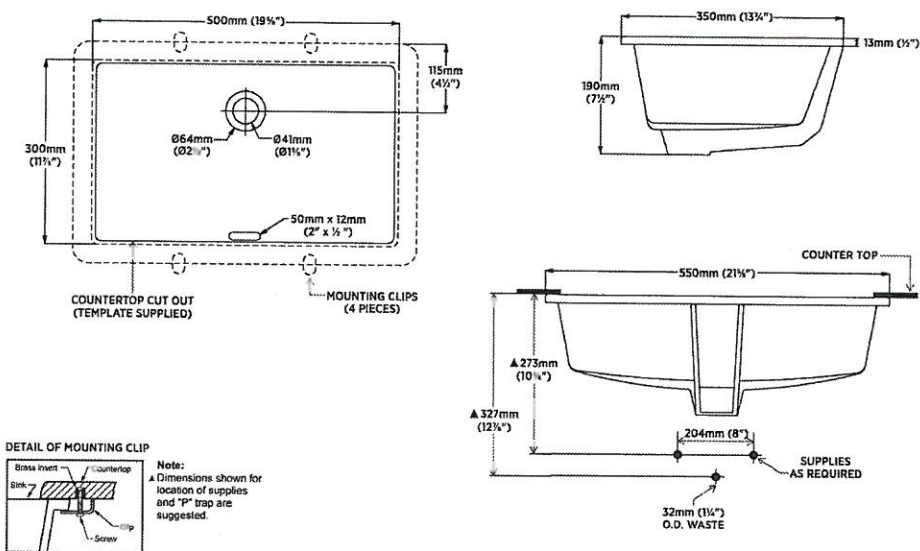
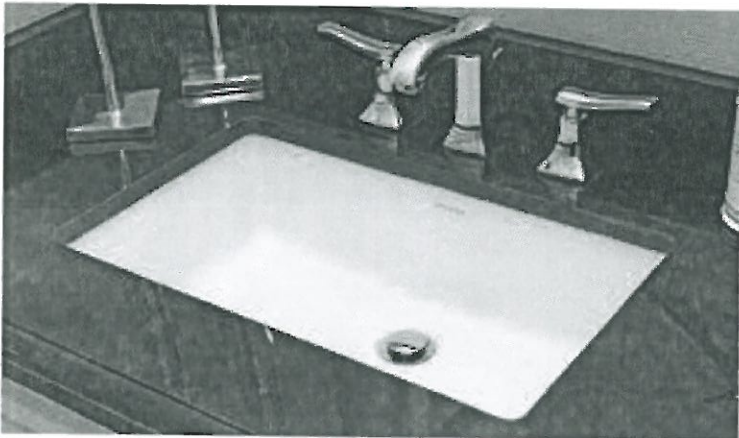

Lot# BE2-138	Date: Feb 1 2021	Room: Master Ensuite
-----------------	---------------------	-------------------------

Signature:

Signature:

UPGRADE TUB



MIROLIN - BROOKE  
Freestanding Tub  
68" x 36"  
CF2002



Lot# 862-138	Date: Feb 1, 2021	Room: Master Ensuite
Signature:		
Signature:		



ARA SHOWER KIT

Ara Monitor 14 Series Shower Kit  
DF-KIT4-WS-CHROME\*



MODEL: T14067 / R10000-UNWS / T11867 / R11000 / 52684 / RP46870 / RP52144 / 51567 / 50570 / RP61058

Lot# BE2-138	Date: Feb 1 2021	Room: Master Ensuite
Signature:		
Signature:		



**BATHROOM ACCESSORIES**

PROJECT: ENCORE 2

LOT: 138

---

INSTALL STANDARD BATHROOM ACCESSORIES  
THRU OUT (TOWEL BAR, SOAP DISH, TISSUE  
HOLDER) \*\*location as per vendors discretion



**DO \*NOT\*** INSTALL STANDARD BATHROOM  
ACCESSORIES THRU OUT (TOWEL BAR, SOAP  
DISH, TISSUE HOLDER)



SIGNATURE: \_\_\_\_\_

SIGNATURE: \_\_\_\_\_

DATE: Feb 1, 2021