



CONSTRUCTION SUMMARY

Lot: 5  
Model: 40.03 B BROOKSIDE  
Project/Phase: Pine Valley Forevergreen / 1

APPLIANCES

Invoice	Qty.	Description
1930 72,351 14SEP21	3	KITCHEN APPLIANCES - SEE ATTACHED SIGNED SPECIFICATIONS

BASEMENT WINDOWS

Invoice	Qty.	Description
1930 72,351 21Oct20	3	BASEMENT WINDOWS - UPGRADE BASEMENT WINDOW SIZE TO 30 " X 24" - 8" FRAME

CERAMIC

Invoice	Qty.	Description
2529 13Jan21 NoCat	1	MASTER ENSUITE: SHOWER NICHE [SHAMPOO SHELF] - COMPLETE WITH MATCHING MARBLE JAMBS ON 4 SIDES, STANDARD TILE, APPROX. 12 X 18 INSTALLED VERTICALLY - SEE PLAN FOR LOCATION
2896 43 10Sep21	1	MASTER ENSUITE: TILE, SHOWER FLOOR, LEVEL 2 - HEX
2896 20 10Sep21	1	MASTER ENSUITE: TILE GROUT UPGRADE, SHOWER FLOOR, UPG GROUT

CONCRETE AND DRAIN

Invoice	Qty.	Description
1930 21Oct20 NoCat	1	BACK-FLOW PREVENTER VALVE

CROWN MOULDING

Invoice	Qty.	Description
2529 13Jan21 NoCat	1	GREAT ROOM: MODEL OPTIONS 40.03 - GREAT ROOM - OPT. WAFFLE CEILING , BEAM DETAIL AS PER PLAN ( 6 BOXES) OPTION # 1 CTR-B07
2529 13Jan21 NoCat	1	STUDY: MODEL OPTIONS 40.03 - STUDY- OPT. WAFFLE CEILING , BEAM DETAIL AS PER PLAN ( 4 BOXES) OPTION # 1 CTR-B07





CONSTRUCTION SUMMARY

Lot: 5  
Model: 40.03 B BROOKSIDE  
Project/Phase: Pine Valley Forevergreen / 1

DRYWALL

Invoice	Qty.	Description
1930 72,351 21Oct20 **	3	BASEMENT WINDOWS - UPGRADE BASEMENT WINDOW SIZE TO 30 " X 24" - 8" FRAME
2529 72,398 13Jan21	1	GREAT ROOM: MODEL OPTIONS 40.03 - GREAT ROOM - OPT. COFFERED CEILING AS PER PLAN
2529 72,397 13Jan21	1	GREAT ROOM: MODEL OPTIONS 40.03 - GREAT ROOM - OPT. WAFFLE CEILING , BEAM DETAIL AS PER PLAN ( 6 BOXES) OPTION # 1 CTR-B07
2529 72,401 13Jan21	1	STUDY: MODEL OPTIONS 40.03 - STUDY - OPT. COFFERED CEILING AS PER PLAN
2529 72,400 13Jan21	1	STUDY: MODEL OPTIONS 40.03 - STUDY- OPT. WAFFLE CEILING , BEAM DETAIL AS PER PLAN ( 4 BOXES) OPTION # 1 CTR-B07
2529 72,401 13Jan21	1	MAIN HALL: MODEL OPTIONS 40.03 - OPT. COFFERED CEILING AS PER PLAN
2529  13Jan21 NoCat	1	STUDY: MODEL OPTIONS 40.03 - STUDY - OPT. 8 FOOT HIGH DOUBLE FRENCH DOORS WITH FLAT CLEAR GLASS COMPLETE WITH BUILDERS STANDARD OFFERINGS
2529  13Jan21 NoCat	1	MASTER ENSUITE: SHOWER NICHE [SHAMPOO SHELF] - COMPLETE WITH MATCHING MARBLE JAMBS ON 4 SIDES, STANDARD TILE, APPROX. 12 X 18 INSTALLED VERTICALLY - SEE PLAN FOR LOCATION
2529  13Jan21 NoCat	1	THRU OUT 2ND FLOOR: INCREASE HEIGHT OF DOOR TO 8FT SECOND FLOOR - PER DOOR
2529  13Jan21 NoCat	1	BREAKFAST: UPGRADE TO 96" FRENCH DOOR ASSEMBLY





CONSTRUCTION SUMMARY

Lot: 5  
Model: 40.03 B BROOKSIDE  
Project/Phase: Pine Valley Forevergreen / 1

ELECTRICAL

Invoice	Qty.	Description
1930 72,351 21Oct20 **	3	BASEMENT WINDOWS - UPGRADE BASEMENT WINDOW SIZE TO 30 " X 24" - 8" FRAME
2529 72,281 13Jan21	1	GREAT ROOM: INTERIOR WALL OUTLET: ADDITIONAL 110V WALL INTERIOR RECEPTACLE ON EXISTING CIRCUIT FOR WALL MOUNTED TV - LOCATE APPROX 66" A.F.F. ABOVE FIREPLACE
2529 72,289 13Jan21	6	GREAT ROOM: 4" E/S LED INTERIOR POT LIGHT - GROUND FLOOR - EACH - USE STANDARD SWITCH  INCLUDED IN APS
2529 72,307 13Jan21	1	KITCHEN: FIXTURE: RELOCATE STANDARD CEILING MOUNT FIXTURE - LOCATE APPROX CENTERED ABOVE ISLAND - SEE PLAN FOR LOCATION
2529 72,280 13Jan21	1	KITCHEN: CEILING OUTLET: ADDITIONAL REINFORCED CEILING OUTLET - LOCATE APPROX CENTERED ABOVE ISLAND - SEE PLAN FOR LOCATION  USE SAME SWITCH AS STANDARD
2529 72,303 13Jan21	1	KITCHEN: FIXTURE: UNDER CABINET FLUORESCENT LIGHT FIXTURES - DOES NOT INCLUDE (AND REQUIRES) LIGHT VALANCE
2529 72,289 13Jan21	7	KITCHEN: 4" E/S LED INTERIOR POT LIGHT - GROUND FLOOR - EACH
2529 72,278 13Jan21	1	KITCHEN: ADDITIONAL INTERIOR SWITCH  FOR POTLIGHTS
2529 72,282 13Jan21	1	KITCHEN: ADDITIONAL 220V RECEPTACLE ON A SEPARATE CIRCUIT - FOR BUILT-IN WALL OVEN - APPLIANCE NOT INCLUDED - DOES NOT INCLUDE BREAKER THAT IS TO BE INSTALLED BY LICENSED ELECTRICIAN AND ARRANGED BY HOMEOWNER AFTER CLOSING
2529 72,273 13Jan21	1	KITCHEN: 110V WALL RECEPTACLE ON SEPARATE CIRCUIT - GAS FIRED COOKTOP - FOR AUX. EQUIPMENT - NOT A STOVE PLUG
2529 72,289 13Jan21	4	BREAKFAST: 4" E/S LED INTERIOR POT LIGHT - GROUND FLOOR - EACH - SEE PLAN FOR LOCATION
2529 72,278 13Jan21	1	BREAKFAST: ADDITIONAL INTERIOR SWITCH  FOR POTLIGHTS
2529 72,289 13Jan21	4	DINING ROOM: 4" E/S LED INTERIOR POT LIGHT - GROUND FLOOR - EACH  SEE PLAN FOR LOCATION





CONSTRUCTION SUMMARY

Lot: 5

Model: 40.03 B BROOKSIDE

Project/Phase: Pine Valley Forevergreen / 1

ELECTRICAL

Invoice	Qty.	Description
2529 72,289 13Jan21	4	STUDY: 4" E/S LED INTERIOR POT LIGHT - GROUND FLOOR - EACH - SEE PLAN FOR LOCATION  USE STANDARD SWITCH
2529 72,290 13Jan21	6	UPPER HALL: 4" E/S LED INTERIOR POT LIGHT (INSULATED CEILING) - SECOND FLOOR - EACH  USE STANDARD SWITCHES
2529 72,280 13Jan21	1	MASTER ENSUITE: CEILING OUTLET: ADDITIONAL REINFORCED CEILING OUTLET - USE SAME SWITCH AS VANITY LIGHTS
2529 72,288 13Jan21	2	MASTER ENSUITE: ROUGH-IN FOR ADDITIONAL WALL SCONCE (1) CAPPED OUTLET ON EXISTING SWITCH - FIXTURE NOT INCLUDED  SAME HEIGHT AND SWITCH AS STANDARD VANITY LIGHT
2529 72,278 13Jan21	1	DINING ROOM: ADDITIONAL INTERIOR SWITCH  FOR POTLIGHTS
2529 72,289 13Jan21	6	MAIN HALL: 4" E/S LED INTERIOR POT LIGHT - GROUND FLOOR - EACH
2529 72,290 13Jan21	4	MASTER BEDROOM: 4" E/S LED INTERIOR POT LIGHT (INSULATED CEILING) - SECOND FLOOR - EACH  SEE PLAN FOR LOCATION
2529 72,278 13Jan21	1	MASTER BEDROOM: ADDITIONAL INTERIOR SWITCH  FOR POTLIGHTS
2896  10Sep21 NoCat	1	KITCHEN: UPGRADE TO QUARTZ FULL HEIGHT KITCHEN BACKSPLASH - LEVEL 2





CONSTRUCTION SUMMARY

Lot: 5  
Model: 40.03 B BROOKSIDE  
Project/Phase: Pine Valley Forevergreen / 1

FRAMING

Invoice	Qty.	Description
2529 72,631 13Jan21	1	MASTER ENSUITE: SHOWER NICHE [SHAMPOO SHELF] - COMPLETE WITH MATCHING MARBLE JAMBS ON 4 SIDES, STANDARD TILE, APPROX. 12 X 18 INSTALLED VERTICALLY - SEE PLAN FOR LOCATION
2529  13Jan21 NoCat	1	GREAT ROOM: MODEL OPTIONS 40.03 - GREAT ROOM - OPT. COFFERED CEILING AS PER PLAN
2529  13Jan21 NoCat	1	GREAT ROOM: MODEL OPTIONS 40.03 - GREAT ROOM - OPT. WAFFLE CEILING , BEAM DETAIL AS PER PLAN ( 6 BOXES) OPTION # 1 CTR-B07
2529  13Jan21 NoCat	1	MASTER BEDROOM: MODEL OPTIONS 40.03 - MASTER BEDROOM - OPT. 10 FOOT TRAY CEILING
2529  13Jan21 NoCat	1	STUDY: MODEL OPTIONS 40.03 - STUDY - OPT. COFFERED CEILING AS PER PLAN
2529  13Jan21 NoCat	1	STUDY: MODEL OPTIONS 40.03 - STUDY- OPT. WAFFLE CEILING , BEAM DETAIL AS PER PLAN ( 4 BOXES) OPTION # 1 CTR-B07
2529  13Jan21 NoCat	1	STUDY: MODEL OPTIONS 40.03 - STUDY - OPT. COFFERED CEILING AS PER PLAN
2529  13Jan21 NoCat	1	STUDY: MODEL OPTIONS 40.03 - STUDY - OPT. 8 FOOT HIGH DOUBLE FRENCH DOORS WITH FLAT CLEAR GLASS COMPLETE WITH BUILDERS STANDARD OFFERINGS
2529  13Jan21 NoCat	1	THRU OUT 2ND FLOOR: INCREASE HEIGHT OF DOOR TO 8FT SECOND FLOOR - PER DOOR
2529  13Jan21 NoCat	1	BREAKFAST: UPGRADE TO 96" FRENCH DOOR ASSEMBLY

GLASS AND MIRROR

Invoice	Qty.	Description
2896  10Sep21 NoCat	1	MASTER ENSUITE: UPGRADE SHOWER DOOR HANDLE
2896  10Sep21 NoCat	1	SHARED ENSUITE: UPGRADE SHOWER DOOR HANDLE





CONSTRUCTION SUMMARY

Lot: 5  
Model: 40.03 B BROOKSIDE  
Project/Phase: Pine Valley Forevergreen / 1

GRANITE MARBLE QUARTZ

Invoice	Qty.	Description
2896  10Sep21 NoCat	1	KITCHEN: UPGRADE QUARTZ COUNTERTOP - LEVEL 2
2896 75,834 10Sep21	2	KITCHEN: QUARTZ, 48" WATERFALL LEG (PRICE PER LEG) - LEVEL 2
2896 78,974 10Sep21	1	KITCHEN: UPGRADE TO QUARTZ FULL HEIGHT KITCHEN BACKSPLASH - LEVEL 2
2896  10Sep21 NoCat	1	KITCHEN: COOKTOP CUT OUT

HARDWOOD

Invoice	Qty.	Description
2901 1 14Sep21	1	**CHANGE FROM TILE ON ORIGINAL ORDER PE #2896** KITCHEN/BREAKFAST - MIRAGE, 3 5/16" RED OAK, TRUE BALANCE ENGINEERED HARDWOOD, 3/4", ADMIRATION TEXTURE CASHMERE FINISH  **PRICE INCLUDES CABINETRY ADJUSTMENT**

HVAC

Invoice	Qty.	Description
2529 72,224 13Jan21	1	KITCHEN: GAS LINE ROUGH-IN - MAIN FLOOR FOR GAS COOKTOP

INTERIOR TRIM AND DOORS

Invoice	Qty.	Description
2529 72,402 13Jan21	1	STUDY: MODEL OPTIONS 40.03 - STUDY - OPT. 8 FOOT HIGH DOUBLE FRENCH DOORS WITH FLAT CLEAR GLASS COMPLETE WITH BUILDERS STANDARD OFFERINGS
2529 72,644 13Jan21	16	THRU OUT 2ND FLOOR: INCREASE HEIGHT OF DOOR TO 8FT SECOND FLOOR - PER DOOR





CONSTRUCTION SUMMARY

Lot: 5  
Model: 40.03 B BROOKSIDE  
Project/Phase: Pine Valley Forevergreen / 1

KITCHEN AND BATH CABINETRY

Invoice	Qty.	Description
2529  13Jan21 NoCat	1	KITCHEN: GAS LINE ROUGH-IN - MAIN FLOOR FOR GAS COOKTOP
2896  10Sep21 NoCat	1	THRU OUT: SEE ATTACHED CABINETRY SCHEDULE

NETWORK AND WIRING

Invoice	Qty.	Description
2529 72,258 13Jan21	1	GREAT ROOM: ADDITIONAL CAT6 ETHERNET OUTLET - EACH SEE PLAN FOR LOCATION
2529 72,259 13Jan21	1	GREAT ROOM: CONDUIT PIPE - FOR WALL MOUNT TV - LOCATE APPROX 66" A.F.F. ABOVE FIREPLACE TERMINATING AT CABLE LOCATION





CONSTRUCTION SUMMARY

Lot: 5  
Model: 40.03 B BROOKSIDE  
Project/Phase: Pine Valley Forevergreen / 1

PAINT

Invoice	Qty.	Description
2529  13Jan21 NoCat	1	GREAT ROOM: MODEL OPTIONS 40.03 - GREAT ROOM - OPT. COFFERED CEILING AS PER PLAN
2529  13Jan21 NoCat	1	GREAT ROOM: MODEL OPTIONS 40.03 - GREAT ROOM - OPT. WAFFLE CEILING , BEAM DETAIL AS PER PLAN ( 6 BOXES) OPTION # 1 CTR-B07
2529  13Jan21 NoCat	1	MASTER BEDROOM: MODEL OPTIONS 40.03 - MASTER BEDROOM - OPT. 10 FOOT TRAY CEILING
2529  13Jan21 NoCat	1	STUDY: MODEL OPTIONS 40.03 - STUDY - OPT. COFFERED CEILING AS PER PLAN
2529  13Jan21 NoCat	1	STUDY: MODEL OPTIONS 40.03 - STUDY- OPT. WAFFLE CEILING , BEAM DETAIL AS PER PLAN ( 4 BOXES) OPTION # 1 CTR-B07
2529  13Jan21 NoCat	1	STUDY: MODEL OPTIONS 40.03 - STUDY - OPT. COFFERED CEILING AS PER PLAN
2529  13Jan21 NoCat	1	STUDY: MODEL OPTIONS 40.03 - STUDY - OPT. 8 FOOT HIGH DOUBLE FRENCH DOORS WITH FLAT CLEAR GLASS COMPLETE WITH BUILDERS STANDARD OFFERINGS
2529  13Jan21 NoCat	1	THRU OUT 2ND FLOOR: INCREASE HEIGHT OF DOOR TO 8FT SECOND FLOOR - PER DOOR
2529  13Jan21 NoCat	1	BREAKFAST: UPGRADE TO 96" FRENCH DOOR ASSEMBLY
2896  10Sep21 NoCat	2	MAIN STAIRS - 2ND FLOOR TO BASEMENT: STAIN STAIRS AND LANDINGS  WILL NOT MATCH HARDWOOD IN COLOUR, SPECIES, OR TEXTURE





CONSTRUCTION SUMMARY

Lot: 5  
Model: 40.03 B BROOKSIDE  
Project/Phase: Pine Valley Forevergreen / 1

PLUMBING

Invoice	Qty.	Description
2529 72,332 13Jan21	1	KITCHEN: ROUGH-IN 1/4" COLD WATER LINE TO FRIDGE
2529 72,346 13Jan21	1	KITCHEN: MOEN 'MODERN' POT FILLER - BRUSHED GOLD  INCLUDES ROUGH IN
2529  13Jan21 NoCat	1	MASTER ENSUITE: UPGRADE TO MOEN 'ALIGN' RAIN SHOWER (from ceiling) + HAND SHOWER w/SLIDE BAR - CHROME
2896 75,857 10Sep21	1	KITCHEN: UPGRADE MOEN MODERN POT FILLER - MATTE BLACK  **in lieu of BRUSHED GOLD ON PE#2529**
2896  10Sep21 NoCat	1	KITCHEN: UPGRADE SINK - SUPER SINGLE, STAINLESS
2896  10Sep21 NoCat	1	KITCHEN: UPGRADE FAUCET - MOEN SLEEK - MATTE BLACK

STAIR AND RAILINGS

Invoice	Qty.	Description
2896 93,782 10Sep21	2	MAIN STAIRS: UPGRADE - EURONLINE (ALL PLAIN) PICKET, 3" HALF-ROUND W/V-GROOVE HANDRAIL, 3 1/2" ALL SQUARE POST WITH PYRAMID TOP POST CAP - PACKAGE A-2





CONSTRUCTION SUMMARY

Lot: 5  
Model: 40.03 B BROOKSIDE  
Project/Phase: Pine Valley Forevergreen / 1

WINDOWS AND DOORS

Invoice	Qty.	Description
2529	1	BREAKFAST: UPGRADE TO 96" FRENCH DOOR ASSEMBLY
13Jan21 NoCat		



\*\*\* NOTE: This is not an approved document. Document must be locked \*\*\*

Scheduled Closing Date:

Purchasers:

JENNIFER LITTLEJOHN &amp; ADAM JOSHUA LIT Property: 5 of Plan -

Telephone Res. / Bus: (905) 760-9595

Project: Pine Valley Forevergreen - Phase 1

Decor Advisor:

Yolande Somerville

Model and Elevation: 40.03 B BROOKSIDE

Layout Changes: ☐ Yes ☒ NoSketch Attached: ☒ Yes ☐ No

Exterior Colour Scheme:

## 1. Cabinetry

	Style and Colour	Counter	Hardware
Kitchen / Breakfast	*Medio 'Fog'	*Quartz: 'Organic White'	attached
Laundry Room	n/a	n/a	n/a
Powder Room	Tribeca 'Timber'	Quartz: 'Nordic Loft'	attached
Mud Room	Tribeca 'Timber'	P-Lam: 'White'	attached
Master Ensuite Bathroom	Tribeca 'Timber'	Quartz: 'Nordic Loft'	attached
Second Ensuite Bathroom (If Applicable)	Bowery 'Ello'	Quartz: 'Ice Snow'	attached
Shared Ensuite	Bowery 'Ello'	Quartz: 'Ice Snow'	attached

Comment

\*REVISED \*

PV-5

Sept. 13, 2021

\*REVISED \*

PV-5

October 4, 2021

## 2. Floor Tile

	Selection
Entrance Vestibule	13x13" Capri 'White'
Main Hall	n/a
Kitchen / Breakfast	13x13" Capri 'White' SEE HARDWOOD
Laundry Room	n/a
Powder Room	13x13" Capri 'White'
Mud Room	13x13" Capri 'White'
Master Ensuite Bathroom	13x13" Capri 'White' 13x13" Sempre 'White'
Second Ensuite Bathroom (If Applicable)	13x13" Costa 'White'
Lower Landing (If Applicable)	13x13" Capri 'White'
Shared Ensuite	13x13" Costa 'White'

Comment

Master Ensuite Shower Floor: \*2" Quebec HEX. 'Dark Grey' + Grout: 'Pewter Grey' / Shared Ensuite Shower Floor: 2x2" Standard 'White'

## 3. Wall Tile

	Selection	Listello/Inserts	Describe
Shared Ensuite	8x10" Splendour 'White'	<input type="radio"/> Yes <input checked="" type="radio"/> No	
Master Ensuite Bathroom		<input type="radio"/> Yes <input checked="" type="radio"/> No	
Tub Deck		<input type="radio"/> Yes <input checked="" type="radio"/> No	
Shower Stall	8x10" Weave 'Tender Grey'	<input type="radio"/> Yes <input checked="" type="radio"/> No	
Bathroom Walls		<input type="radio"/> Yes <input checked="" type="radio"/> No	
Second Ensuite Bathroom (If Applicable)	8x10" Splendour 'White'	<input type="radio"/> Yes <input checked="" type="radio"/> No	
		<input type="radio"/> Yes <input checked="" type="radio"/> No	
Kitchen Backsplash	<input checked="" type="radio"/> Yes <input type="radio"/> No	Backsplash Behind Fridge	
Comment	*FHBS slab - same as counter		



GOLDPARK

WORTH MORE™

## INTERIOR COLOUR SCHEME

\*\*\* NOTE: This is not an approved document. Document must be locked \*\*\*

Scheduled Closing Date:

Purchasers:

JENNIFER LITTLEJOHN &amp; ADAM JOSHUA LIT Property: 5 of Plan -

Telephone Res. / Bus: (905) 760-9595

Project: Pine Valley Forevergreen - Phase 1

Decor Advisor:

Yolande Somerville

Model and Elevation: 40.03 B BROOKSIDE

## 4. Plumbing Fixtures

Master Ensuite Bathroom

☐

Second Ensuite

☐

Powder Room

☐

Other Room - Specify

☐

Other Washroom

☐

Comment

See extras.

\*REVISED\*

PV-5

Sept. 13, 2021

attached

## 5. Hardwood Flooring

Main Hall

Type and Stain

Kitchen / Breakfast

Living Room

Dining Room

Family Room

Den/Library

Entrance Vestibule

Lower Landing  
(If Applicable)

Upper Landing

Type and Stain

Upper Hall

Master Bedroom

Bedroom #2

Bedroom #3

Bedroom #4

Bedroom #5

Other Room - Specify

Thru out standard areas

3/4 x 3-5/16" Red Oak, Smooth, Rio

Comment

## 6. Carpeting

Ground Floor

Upgrade

☐

Description

Second Floor

☐☐

Upgrade Underpad

Type

Area

Carpet on Stairs

Capped

Runner - \*Upgrade

Comment

## 7. Fireplace

Living Room

Purchased

☐

As Per Plan

☐

N/A

☐

Family Room

Purchased

☐

As Per Plan

☐

N/A

☐

Other Room - Specify

Purchased

☐

As Per Plan

☒

N/A

☐

Great Room

Fireplace Type

Standard Gas

Mantle Type

Mediterranean

Colour / Stain

Arctic White

Surround

n/a

Hearth

none

Comment

October 4, 2021

See mail

JPL



# GOLDPARK

WORTH MORE™

## INTERIOR COLOUR SCHEME

\*\*\* NOTE: This is not an approved document. Document must be locked \*\*\*

Scheduled Closing Date:

Purchasers:

JENNIFER LITTLEJOHN & ADAM JOSHUA LITTLE Property: 5 of Plan -

Telephone Res. / Bus: (905) 760-9595

Project: Pine Valley Forevergreen - Phase 1

Decor Advisor:

Yolande Somerville

Model and Elevation: 40.03 B BROOKSIDE

### 8. Trim Carpentry

Interior Doors

Carrara

Front Door Glass Inserts

standard

Door Handles

Standard

Interior Trim

Standard

Comment

### 9. Plaster Mouldings and Medallions

Standard Throughout ☐ Yes ☐ No ☐ N/A

Entrance Vestibule

Main Hall

Living Room

Dining Room

Family Room

Kitchen/Breakfast

Den/Library

Lower Landing

Other Room - Specify

Comment

### 10. Railings and Spindles

Railing Package

\*Package A-2

Railing Colour

\*Rio

Stringer / Riser

\*Rio

Spindle Colour

\*Black

Treads

\*Rio

Oak Stairs

☒ Yes

☐ No

☐ N/A

Comment

### 11. Wall Paint / Ceilings

Throughout Finished Areas

Warm Grey

Trim Paint

White

Smooth Ceilings

Ground Floor

☒

Second Floor

☒

Note

Comment

October 4, 2021

Sept. 13, 2021

see email

attached

92 12-2



# GOLDPARK

WORTH MORE

## INTERIOR COLOUR SCHEME

\*\*\* NOTE: This is not an approved document. Document must be locked \*\*\*

Scheduled Closing Date:

Purchasers:

JENNIFER LITTLEJOHN & ADAM JOSHUA LIT

Telephone Res. / Bus: (905) 760-9595

Project: Pine Valley Forevergreen - Phase 1

Decor Advisor:

Yolande Somerville

Model and Elevation: 40.03 B BROOKSIDE

### 12. Electrical

Hood Fan ☐ White ☐ Stainless ☐ N/A

Above Kitchen Cabinet Light ☐ Yes ☒ No

Below Kitchen Cabinet Light ☒ Yes ☐ No

Standard Appliances ☐

Over The Range Microwave ☐

Chimney Style Fan ☐

Comment

### 13. Heating and Air Conditioning

Air Conditioning

none

Gas Provisions Dryer

none

Gas Provisions Stove

yes

Gas Provisions Barbecue

standard

Comment

### 14. Additional Comments

### 15. Disclaimers and Notes

- 1) Colours of all materials are as close as possible to builder's selection, but not necessarily identical due to variances in manufacturing.
- 2) Any extras listed above are null and void unless accompanied by a separate invoice/amendment. Said invoice must be paid in full.
- 3) The Purchaser acknowledges that after Interior Colour Selection form is signed and dated, no further changes will be permitted other than re-selection due to unavailability. \_\_\_\_\_ Purchaser's Initials
- 4) The Purchaser acknowledges reading and accepting the "Gold Park Homes Decor Centre Disclaimers" form. This document contains other miscellaneous disclaimers.

This Interior Colour Selection is final and approved by:

Signature: \_\_\_\_\_

Date: \_\_\_\_\_

attached Sept. 13, 2021  
see email October 4, 2021



Yolande Somerville

---

**From:** Jennifer Littlejohn <j.freda@hotmail.com>  
**Sent:** October 4, 2021 2:15 PM  
**To:** Yolande Somerville  
**Subject:** RE: PV-5 Tile Reselection - Urgent Response Required

Hi there!

Hope you all are doing well also.

We would like to go with **Option # 2: Sempre 'White'** for the foyer, powder room, mud room, master ensuite and basement foyer.

Thank you for letting us know about this.

Jennifer

---



Scheduled Closing Date:

Purchasers:

JENNIFER LITTLEJOHN &amp; ADAM JOSHUA LIT

Property: 5 of Plan -

Telephone Res. / Bus: (905) 760-9595

Project: Pine Valley Forevergreen - Phase 1

Decor Advisor:

Yolande Somerville

Model and Elevation: 40.03 B BROOKSIDE

## 4. Plumbing Fixtures

Master Ensuite Bathroom

☐

Second Ensuite

☐

Powder Room

☐

Other Room - Specify

☐

Other Washroom

☐

Comment

See extras

\*REVISED\*  
PV-5  
Sept. 13, 2021

## 5. Hardwood Flooring

Main Hall

Type and Stain

Kitchen / Breakfast

3/4x3-5/16" Red Oak, Smooth, Rio

Living Room

Dining Room

Family Room

Den/Library

Entrance Vestibule

Lower Landing  
(If Applicable)

Upper Landing

Type and Stain

Upper Hall

Master Bedroom

Bedroom #2

Bedroom #3

Bedroom #4

Bedroom #5

Other Room - Specify

Thru out standard areas

3/4x3-5/16" Red Oak, Smooth, Rio

Comment

## 6. Carpeting

Ground Floor

Upgrade

☐

Description

Second Floor

☐☐

Upgrade Underpad

Type

Area

Carpet on Stairs

Capped

Runner - \*Upgrade

Comment

## 7. Fireplace

Living Room

Purchased

☐

As Per Plan

☐

N/A

☐

Family Room

Purchased

☐

As Per Plan

☐

N/A

☐

Other Room - Specify

Great Room

Purchased

☐

As Per Plan

☒

N/A

☐

Fireplace Type

Standard Gas

Mantle Type

Mediterranean

Colour / Stain

Arctic White

Surround

n/a

Hearth

none

Comment



Purchasers:

JENNIFER LITTLEJOHN & ADAM JOSHUA LIT Property: 5 of Plan -

Telephone Res. / Bus: (905) 760-9595

Project: Pine Valley Forevergreen - Phase 1

Decor Advisor: Yolande Somerville

Model and Elevation: 40.03 B BROOKSIDE

### 8. Trim Carpentry

Interior Doors  Front Door Glass Inserts  Door Handles

Interior Trim

Comment

### 9. Plaster Mouldings and Medallions

Standard Throughout ☐ Yes ☐ No ☐ N/A

Entrance Vestibule	<input type="text"/>	<input type="text"/>	Kitchen/Breakfast	<input type="text"/>	<input type="text"/>
Main Hall	<input type="text"/>	<input type="text"/>	Den/Library	<input type="text"/>	<input type="text"/>
Living Room	<input type="text"/>	<input type="text"/>	Lower Landing	<input type="text"/>	<input type="text"/>
Dining Room	<input type="text"/>	<input type="text"/>	Other Room - Specify	<input type="text"/>	<input type="text"/>
Family Room	<input type="text"/>	<input type="text"/>		<input type="text"/>	<input type="text"/>

Comment

### 10. Railings and Spindles

Railing Package

Railing Colour

Stringer / Riser

Spindle Colour

Treads

Comment

Oak Stairs ☒ Yes ☐ No ☐ N/A

### 11. Wall Paint / Ceilings

Throughout Finished Areas

Trim Paint

Smooth Ceilings

Ground Floor ☒

Second Floor ☒

Note

Comment

Sept. 13, 2021

attached

92 12-2



Scheduled Closing Date:

Purchasers: JENNIFER LITTLEJOHN & ADAM JOSHUA LITT Property: 5 of Plan -

Telephone Res. / Bus: (905) 760-9595

Project: Pine Valley Forevergreen - Phase 1

Decor Advisor: Yolande Somerville

Model and Elevation: 40.03 B BROOKSIDE

### 12. Electrical

Hood Fan ☐ White ☐ Stainless ☐ N/A

Above Kitchen Cabinet Light ☐ Yes ☒ No

Standard Appliances ☐

Below Kitchen Cabinet Light ☒ Yes ☐ No

Over The Range Microwave ☐

Chimney Style Fan ☐

Comment

### 13. Heating and Air Conditioning

Air Conditioning

Gas Provisions Stove

Gas Provisions Dryer

Gas Provisions Barbecue

Comment

### 14. Additional Comments

### 15. Disclaimers and Notes

- 1) Colours of all materials are as close as possible to builder's selection, but not necessarily identical due to variances in manufacturing.
- 2) Any extras listed above are null and void unless accompanied by a separate invoice/amendment. Said invoice must be paid in full.
- 3) The Purchaser acknowledges that after Interior Colour Selection form is signed and dated, no further changes will be permitted other than re-selection due to unavailability. \_\_\_\_\_ Purchaser's Initials
- 4) The Purchaser acknowledges reading and accepting the "Gold Park Homes Decor Centre Disclaimers" form. This document contains other miscellaneous disclaimers.

This Interior Colour Selection is final and approved by:

Signature:  Date: \_\_\_\_\_







SCHEDULE 'F'



PV-5  
Oct 19 2020  
Dec 12 2020  
Sept. 7, 2021

# The Brookside

## 40' SERIES

Elevation A • 3,380 sq.ft.

Elevation B • 3,350 sq.ft.

*attached*

*\*REVISED\**

PV-5

Sept. 13, 2021

*HARDWOOD IN KITCHEN/  
BREAKFAST*

*GAST ELECT*

*OPEN*

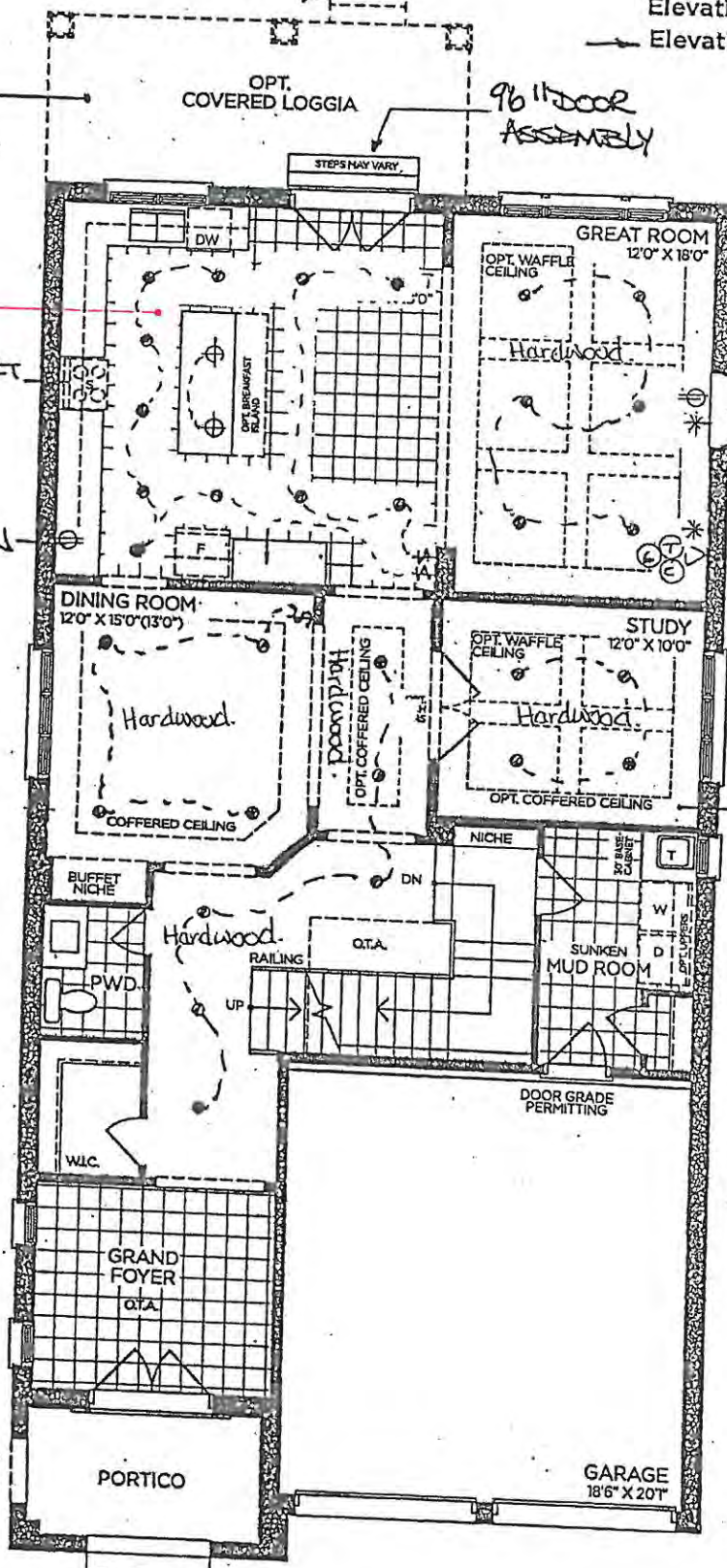

*COFFER +  
WAFFLE*

*66" AFF*

*FRENCH DOORS*

*COFFER +  
WAFFLE*

GROUND FLOOR | ELEV. A

VENDOR

PURCHASER

PURCHASER

**GOLDPARK**  
WORTH MORE™

Prices, figures, illustrations, sizes, features and finishes are subject to change without notice. Areas and dimensions are approximate and actual usable floor space may vary from the stated area. Layout may be reverse of the unit purchased. E. & O.E. 4003



# SCHEDULE 'F'



PV-5  
 OCT 19 2022  
 DEC 12 2022  
 Sept. 7, 2021  
 Sept. 13, 2021

The  
 Brookside  
 40' SERIES  
 Elevation A • 3,380 sq.ft.  
 Elevation B • 3,350 sq.ft.

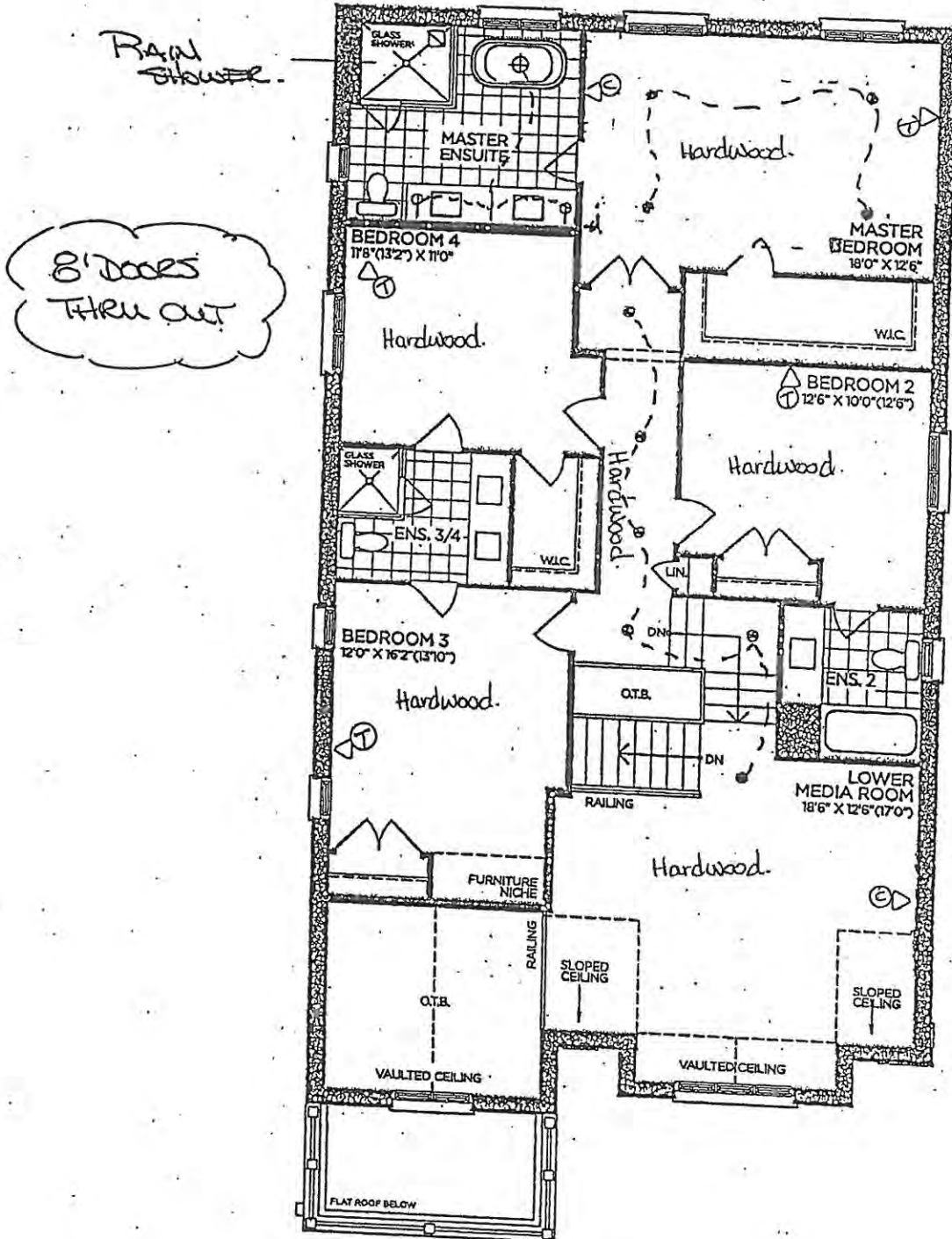

SECOND FLOOR | ELEV. A

VENDOR \_\_\_\_\_  
 PURCHASER \_\_\_\_\_  
 PURCHASER \_\_\_\_\_

**GOLDPARK**  
 WORTH MORE™

Prices, figures, illustrations, sizes, features and finishes are subject to change without notice. Areas and dimensions are approximate and actual usable floor space may vary from the stated area. Layout may be reverse of the unit purchased. E. & O.E. 4003



SCHEDULE 'F'



PV-5  
OCT 19 2020  
DEC 12 2020  
Sept. 7, 2021  
Sept. 13, 2021  
24x30"

907  
attached

The  
Brookside  
40' SERIES

Elevation A • 3,380 sq.ft.  
→ Elevation B • 3,350 sq.ft.

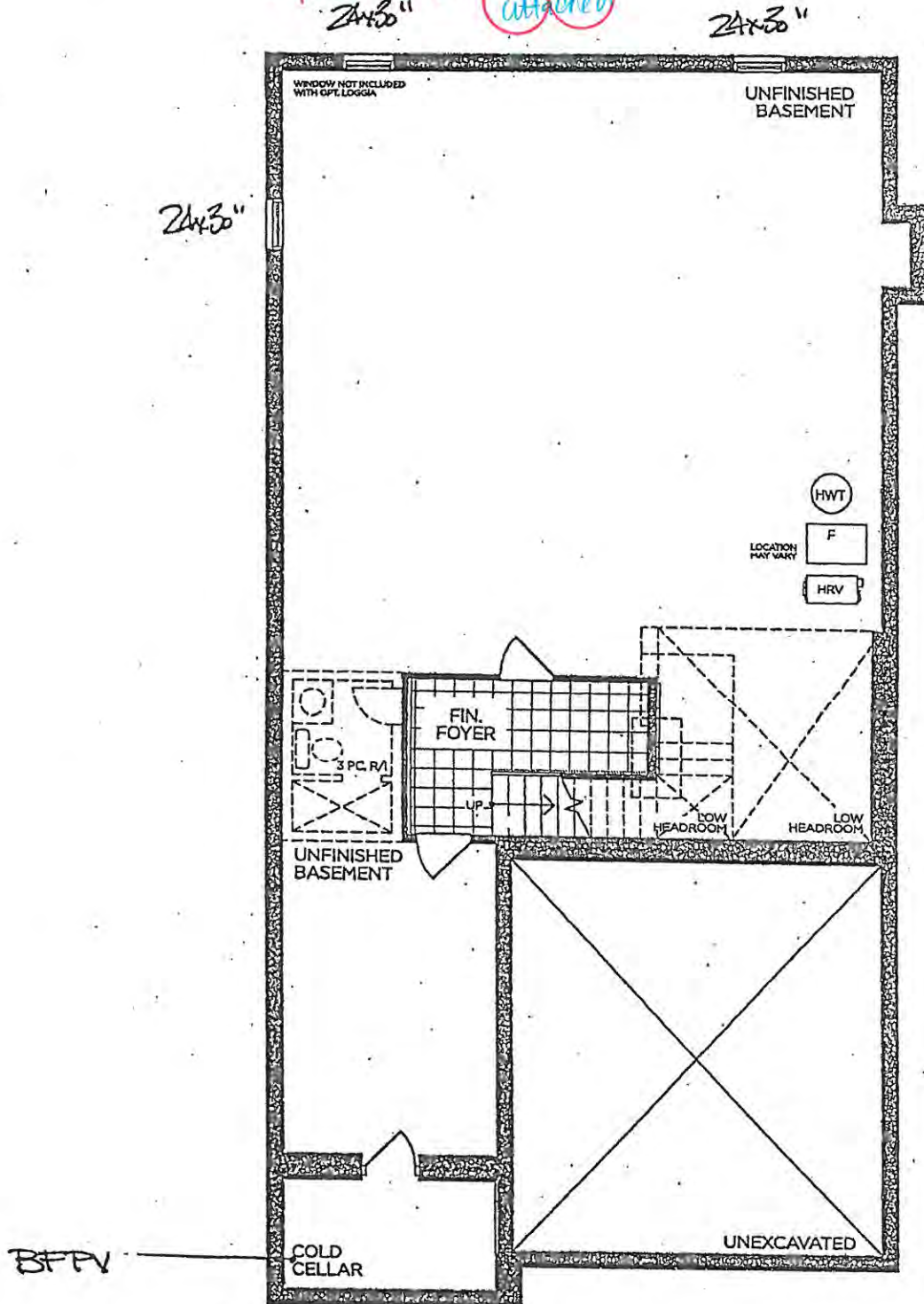

BASEMENT | ELEV. A

VENDOR   
PURCHASER   
PURCHASER

GOLDPARK  
WORTH MORE™

Prices, figures, illustrations, sizes, features and finishes are subject to change without notice. Areas and dimensions are approximate and actual usable floor space may vary from the stated area. Layout may be reverse of the unit purchased. E. & O.E. 4003



# SCHEDULE 'F'



PV-S  
OCT 19 2020  
DEC 12 2020

Sept. 7, 2021

Sept. 13, 2021

attached

## The Brookside 40' SERIES

Elevation A • 3,380 sq.ft.  
Elevation B • 3,350 sq.ft.

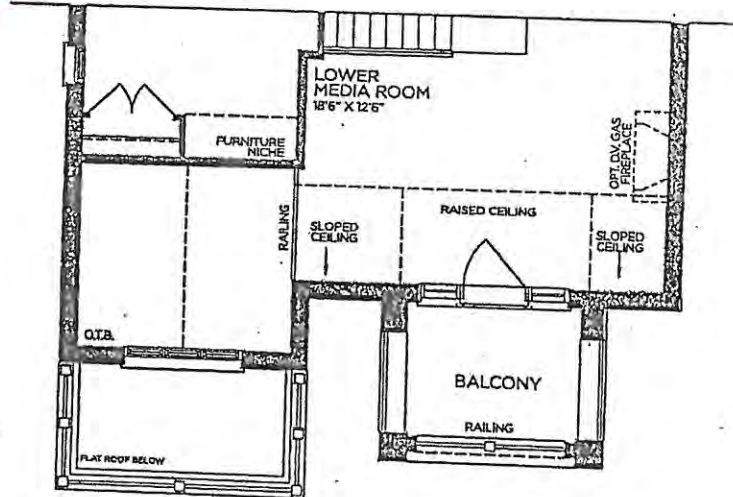

→ PART, SECOND FLOOR | ELEV. B

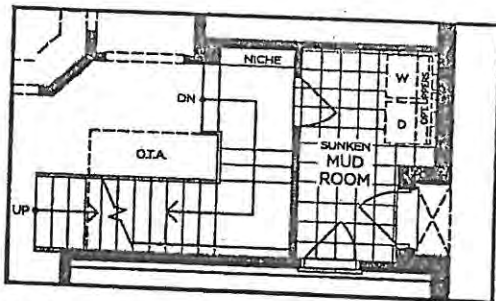

PART, OPT. GROUND FLOOR  
W/ OPT. SIDE ENTRANCE | ELEV. A  
(ELEV. B SIMILAR)

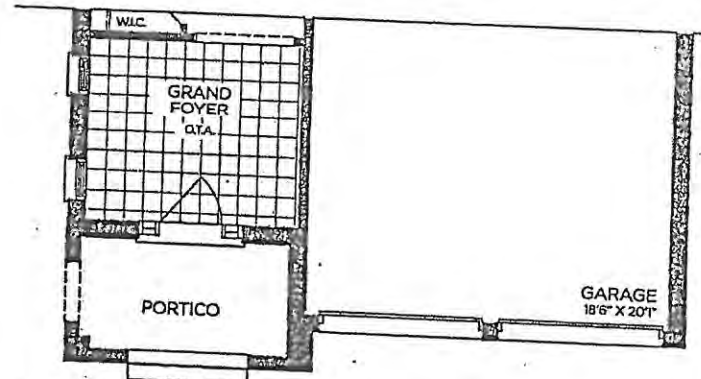

→ PART, GROUND FLOOR | ELEV. B

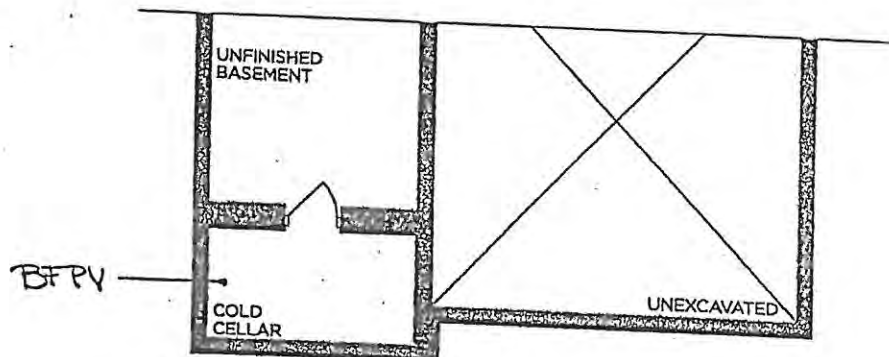

→ PART, BASEMENT | ELEV. B

VENDOR   
PURCHASER   
PURCHASER

**GOLDPARK**  
WORTH MORE™

Prices, figures, illustrations, sizes, features and finishes are subject to change without notice. Areas and dimensions are approximate and actual usable floor space may vary from the stated area. Layout may be reverse of the unit purchased, E. & O.E. 4003



# GOLDPARK

WORTH MORE

## INTERIOR COLOUR SCHEME

\*\*\* NOTE: This is not an approved document. Document must be locked \*\*\*

Scheduled Closing Date:

Purchasers:

JENNIFER LITTLEJOHN & ADAM JOSHUA LIT Property: 5 of Plan -

Telephone Res. / Bus: (905) 760-9595

Project: Pine Valley Forevergreen - Phase 1

Decor Advisor:

Yolande Somerville

Model and Elevation: 40.03 B BROOKSIDE

Layout Changes: ☐ Yes ☒ No

Sketch Attached: ☒ Yes ☐ No

Exterior Colour Scheme:

### 1. Cabinetry

	Style and Colour	Counter	Hardware
Kitchen / Breakfast	Medio 'Fog'	Quartz 'Organic White'	attached
Laundry Room	n/a	n/a	n/a
Powder Room	Tribeca 'Timber'	Quartz 'Nordic Loft'	attached
Mud Room	Tribeca 'Timber'	P-Lam: 'White'	attached
Master Ensuite Bathroom	Tribeca 'Timber'	Quartz 'Nordic Loft'	attached
Second Ensuite Bathroom (If Applicable)	Bowery 'Elo'	Quartz 'Ice Snow'	attached
Shared Ensuite	Bowery 'Elo'	Quartz 'Ice Snow'	attached

Comment

\*REVISED \*  
PV-5  
Sept. 13, 2021

### 2. Floor Tile

	Selection
Entrance Vestibule	13x13" Capri 'White'
Main Hall	n/a
Kitchen / Breakfast	13x13" Capri 'White' SEE HARDWOOD
Laundry Room	n/a
Powder Room	13x13" Capri 'White'
Mud Room	13x13" Capri 'White'
Master Ensuite Bathroom	13x13" Capri 'White'
Second Ensuite Bathroom (If Applicable)	13x13" Costa 'White'
Lower Landing (If Applicable)	13x13" Capri 'White'
Shared Ensuite	13x13" Costa 'White'

Comment

Master Ensuite Shower Floor: 2" Quebec HEX, Dark Grey + Grout: Pewter Grey / Shared Ensuite Shower Floor: 2x2" Standard 'White'

### 3. Wall Tile

	Selection	Listello/inserts	Describe
Shared Ensuite	8x10" Splendour 'White'	<input type="radio"/> Yes <input checked="" type="radio"/> No	
Master Ensuite Bathroom			
Tub Deck		<input type="radio"/> Yes <input checked="" type="radio"/> No	
Shower Stall	8x10" Weave 'Tender Grey'	<input type="radio"/> Yes <input checked="" type="radio"/> No	
Bathroom Walls		<input type="radio"/> Yes <input checked="" type="radio"/> No	
Second Ensuite Bathroom (If Applicable)	8x10" Splendour 'White'	<input type="radio"/> Yes <input checked="" type="radio"/> No	
		<input type="radio"/> Yes <input checked="" type="radio"/> No	
Kitchen Backsplash	<input checked="" type="radio"/> Yes <input type="radio"/> No	Backsplash Behind Fridge	

Comment

FHBS slab - same as counter

*[Handwritten signature]*



# GOLDPARK

WORTH MORE

## INTERIOR COLOUR SCHEME

\*\*\* NOTE: This is not an approved document. Document must be locked \*\*\*

Scheduled Closing Date:

Purchasers:

JENNIFER LITTLEJOHN & ADAM JOSHUA LIT Property: 5 of Plan -

Telephone Res. / Bus: (905) 760-9595

Project: Pine Valley Forevergreen - Phase 1

Decor Advisor: Yolande Somerville

Model and Elevation: 40.03 B BROOKSIDE

### 4. Plumbing Fixtures

Master Ensuite Bathroom ☐ Second Ensuite ☐ Powder Room ☐  
 Other Room - Specify ☐ Other Washroom ☐

Comment

See extras

\*REVISED\*

PV-5

Sept 13, 2021

92.2

### 5. Hardwood Flooring

	Type and Stain		Type and Stain
Main Hall		Upper Landing	
Kitchen / Breakfast	3/4x3.5/16" Red Oak, Smooth, R/O	Upper Hall	
Living Room		Master Bedroom	
Dining Room		Bedroom #2	
Family Room		Bedroom #3	
Den/Library		Bedroom #4	
Entrance Vestibule		Bedroom #5	
Lower Landing (If Applicable)		Other Room - Specify	
		Thru out standard area	3/4x3.5/16" Red Oak, Smooth, R/O

Comment

### 6. Carpeting

	Upgrade	Description
Ground Floor	<input type="checkbox"/>	
Second Floor	<input type="checkbox"/>	
	<input type="checkbox"/>	

Upgrade Underpad

Type

Area

Carpet on Stairs

Capped

Runner - "Upgrade"

Comment

### 7. Fireplace

	Living Room			Family Room			Other Room - Specify <u>Great Room</u>		
	Purchased	As Per Plan	N/A	Purchased	As Per Plan	N/A	Purchased	As Per Plan	N/A
Fireplace Type	<input type="radio"/>	<input type="radio"/>	<input type="radio"/>	<input type="radio"/>	<input type="radio"/>	<input type="radio"/>	<input type="radio"/>	<input checked="" type="radio"/>	<input type="radio"/>
Mantle Type									
Colour / Stain									
Surround									
Hearth									

Comment

92.2



**GOLDPARK**  
WORTH MORE

INTERIOR COLOUR SCHEME

\*\*\* NOTE: This is not an approved document. Document must be locked \*\*\*

Scheduled Closing Date:

Purchasers:

JENNIFER LITTLEJOHN & ADAM JOSHUA LITTLE Property: 5 of Plan -

Telephone Res. / Bus: (905) 760-9595

Project: Pine Valley Forevergreen - Phase 1

Decor Advisor: Yolande Somerville

Model and Elevation: 40.03 B BROOKSIDE

8. Trim Carpentry

Interior Doors Carrara Front Door Glass Inserts Standard Door Handles Standard  
Interior Trim Standard  
Comment

9. Plaster Mouldings and Medallions

Standard Throughout ☐ Yes ☐ No ☐ N/A

Entrance Vestibule	<u></u>	<u></u>	Kitchen/Breakfast	<u></u>	<u></u>
Main Hall	<u></u>	<u></u>	Den/Library	<u></u>	<u></u>
Living Room	<u></u>	<u></u>	Lower Landing	<u></u>	<u></u>
Dining Room	<u></u>	<u></u>	Other Room - Specify	<u></u>	<u></u>
Family Room	<u></u>	<u></u>		<u></u>	<u></u>

Comment

10. Railings and Spindles

Railing Package Package A-2  
Railing Colour Rio Spindle Colour Black  
Stringer / Riser Rio Treads Rio  
Oak Stairs ☒ Yes ☐ No ☐ N/A  
Comment

11. Wall Paint / Ceilings

Throughout Finished Areas Warm Grey  
  
Trim Paint White  
Smooth Ceilings  
Ground Floor ☒  
Second Floor ☒  
Note

Comment

Sept. 13, 2021

PA-2

PA-2



# GOLDPARK

WORTH MORE

## INTERIOR COLOUR SCHEME

\*\*\* NOTE: This is not an approved document. Document must be locked \*\*\*

Scheduled Closing Date:

Purchasers:

JENNIFER LITTLEJOHN & ADAM JOSHUA LIT Property: 5 of Plan -

Telephone Res. / Bus: (905) 760-9595

Project: Pine Valley Forevergreen - Phase 1

Decor Advisor:

Yolande Somerville

Model and Elevation: 40.03 B BROOKSIDE

### 12. Electrical

Hood Fan ☐ White ☐ Stainless ☐ N/A

Above Kitchen Cabinet Light ☐ Yes ☒ No

Standard Appliances ☐

Below Kitchen Cabinet Light ☒ Yes ☐ No

Over The Range Microwave ☐

Chimney Style Fan ☐

Comment

### 13. Heating and Air Conditioning

Air Conditioning

Gas Provisions Stove

Gas Provisions Dryer

Gas Provisions Barbecue

Comment

### 14. Additional Comments

### 15. Disclaimers and Notes

- 1) Colours of all materials are as close as possible to builder's selection, but not necessarily identical due to variances in manufacturing.
- 2) Any extras listed above are null and void unless accompanied by a separate invoice/amendment. Said invoice must be paid in full.
- 3) The Purchaser acknowledges that after Interior Colour Selection form is signed and dated, no further changes will be permitted other than re-selection due to unavailability. Purchaser's Initials \_\_\_\_\_
- 4) The Purchaser acknowledges reading and accepting the "Gold Park Homes Decor Centre Disclaimers" form. This document contains other miscellaneous disclaimers.

This Interior Colour Selection is final and approved by:

Signature: 

Date:  2 Sept. 13, 2021



# SCHEDULE 'F'



PV-5  
Oct 19 2020  
Dec 12 2020  
Sept. 7, 2021

The  
Brookside  
40' SERIES  
Elevation A - 3,380 sq.ft.  
Elevation B - 3,350 sq.ft.

REVISED  
PV-5  
Sept. 13, 2021  
HARDWOOD IN KITCHEN/  
BREAKFAST

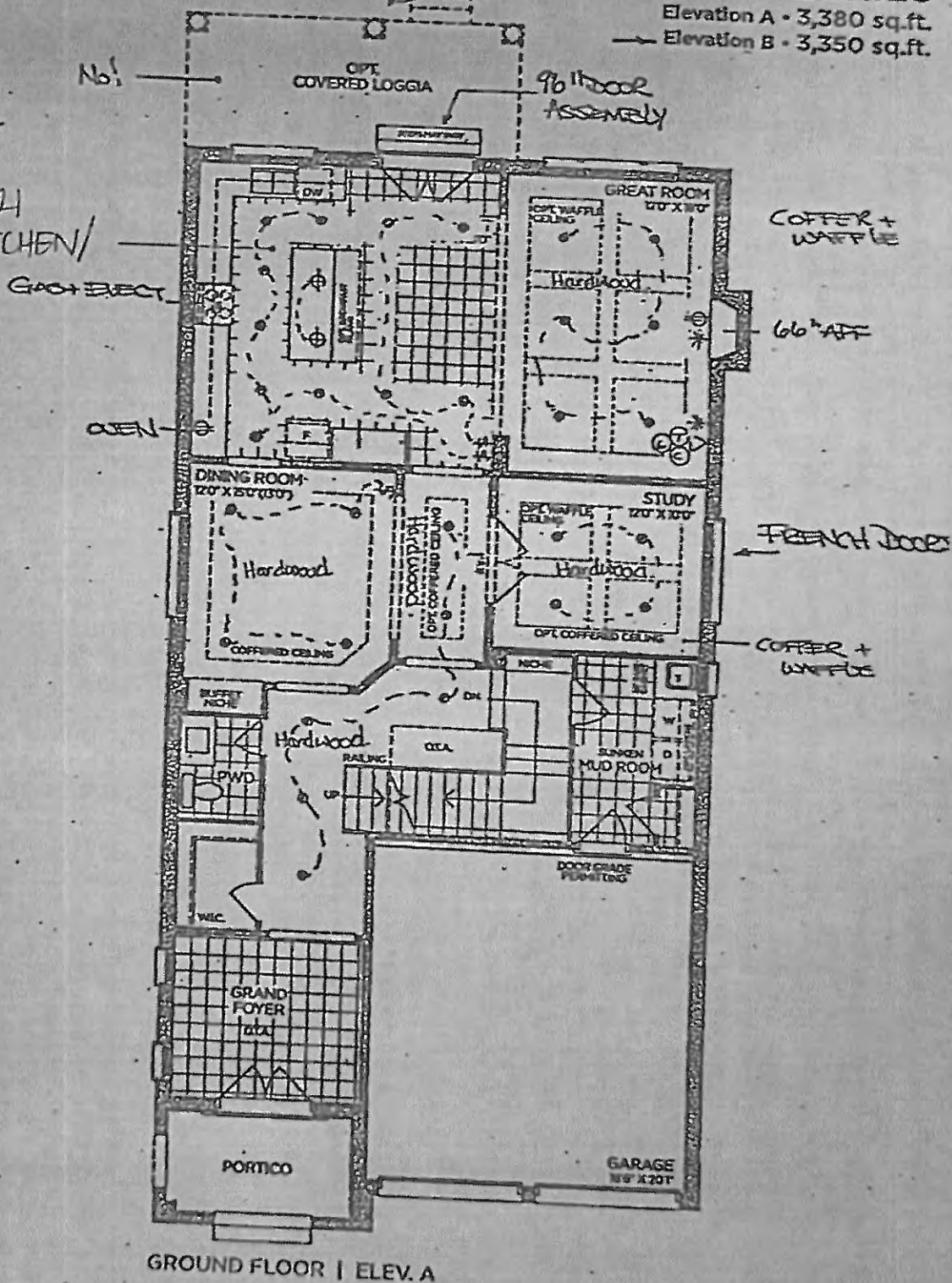

VENDOR

PURCHASER

PURCHASER

GOLDPARK  
WORTH MORE

Prices, figures, illustrations, sizes, features and finishes are subject to change without notice. Areas and dimensions are approximate and actual usable floor space may vary from the stated area. Layout may be reverse of the unit purchased. E. & O.E. 4003



# SCHEDULE F



PN-5  
 OCT 19 2022  
 DEC 12 2022  
 Sept. 7, 2021  
 Sept. 13, 2021

The  
 Brookside  
 40' SERIES  
 Elevation A - 3,380 sq.ft.  
 Elevation B - 3,350 sq.ft.

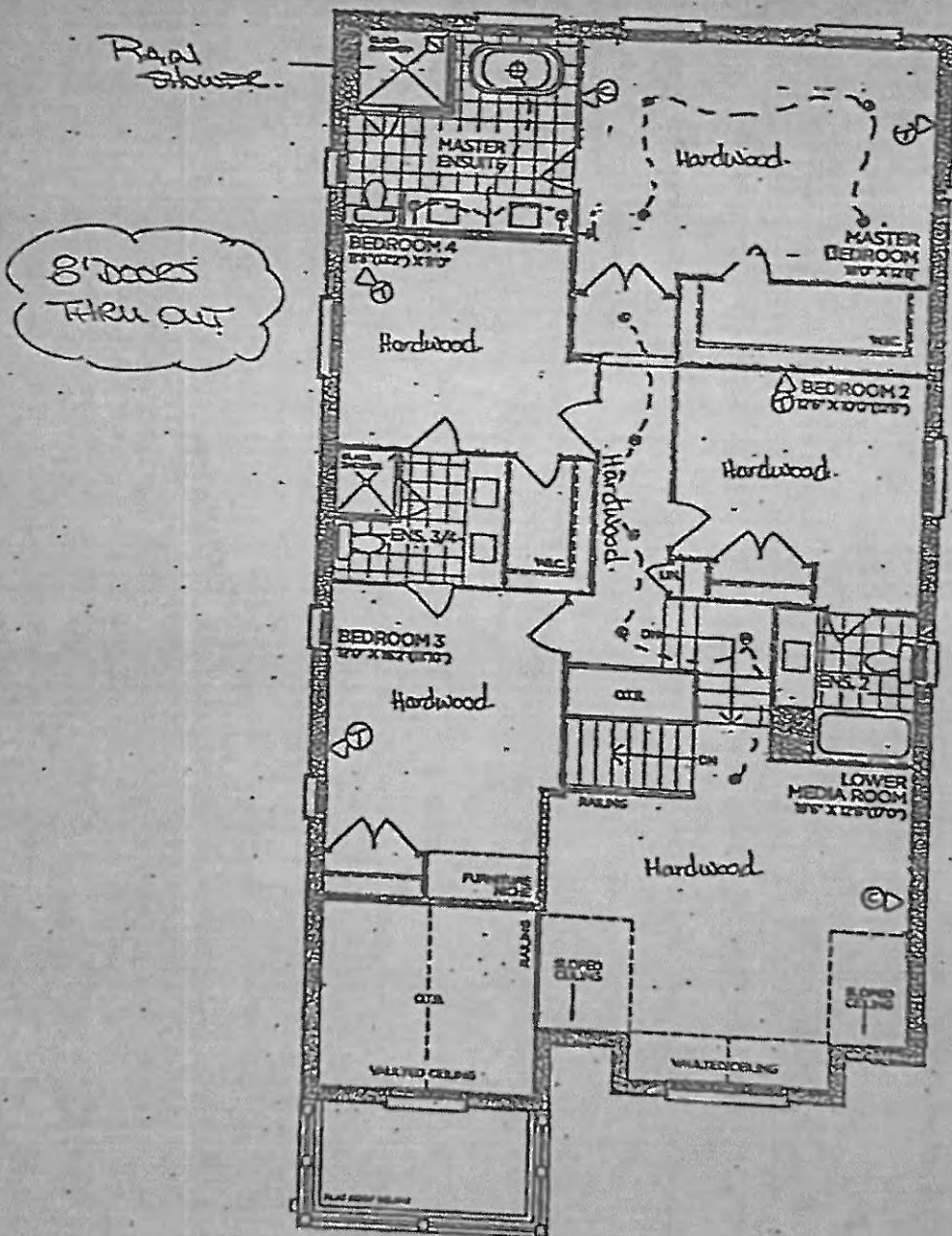

SECOND FLOOR | ELEV. A

VENDOR   
 PURCHASER   
 PURCHASER

**GOLDPARK**  
 WORTH MORE

Prices, figures, illustrations, sizes, features and finishes are subject to change without notice. Areas and dimensions are approximate and actual usable floor space may vary from the stated area. Layout may be reverse of the unit purchased. E. & G.E. 4003



# SCHEDULE 'P'



PV-5  
 OCT 19 22  
 DEC 12 22  
 Sept. 7, 2021  
 Sept. 13, 2021  
 24x30" 92.2 92.2

The  
**Brookside**  
 40' SERIES  
 Elevation A • 3,380 sq.ft.  
 Elevation B • 3,350 sq.ft.

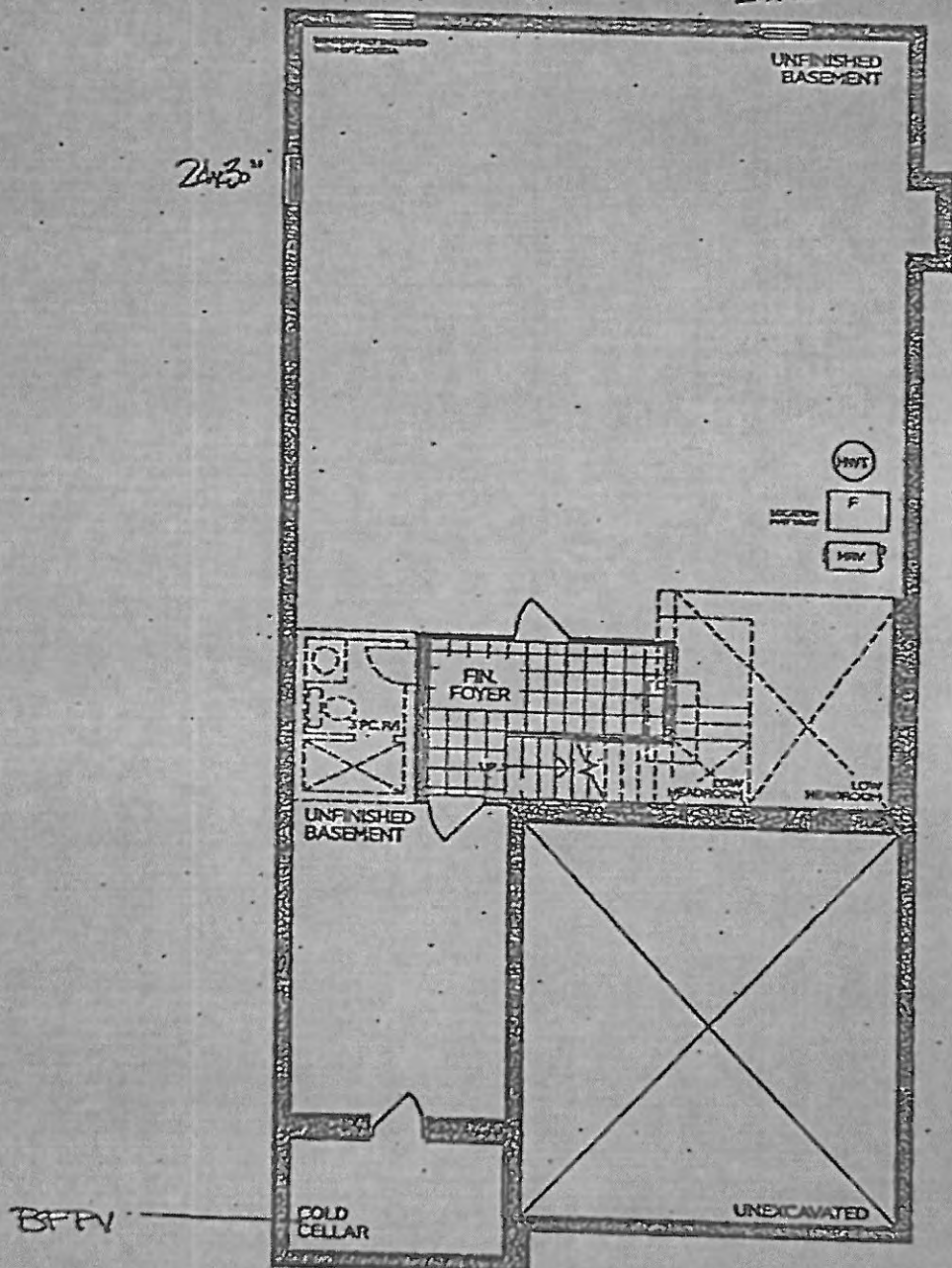

BASEMENT | ELEV. A

VENDOR

PURCHASER

PURCHASER

**GOLDPARK**  
 WORTH MORE

Prices, figures, illustrations, sizes, features and finishes are subject to change without notice. Areas and dimensions are approximate and actual usable floor space may vary from the stated area. Layout may be reverse of the unit purchased. E. & O.E. 4003



# SCHEDULE F



PV-5  
 OCT 19 2020  
 DEC 12 2020

Sept. 7, 2021 *9/12*

Sept. 13, 2021

*9/22*

## The Brookside 40' SERIES

Elevation A • 3,380 sq.ft.  
 Elevation B • 3,350 sq.ft.

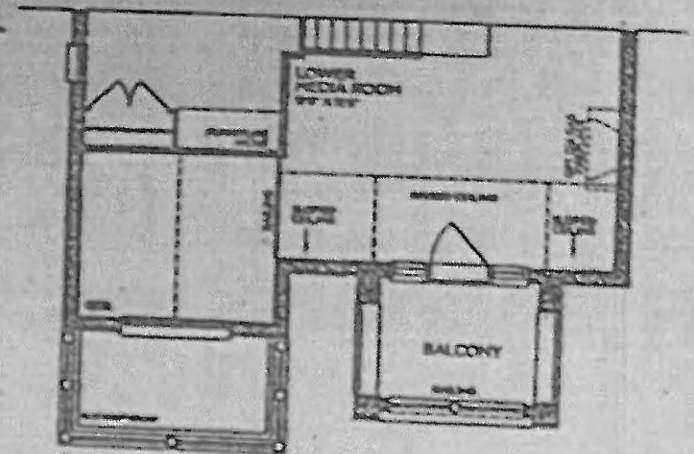

→ PART. SECOND FLOOR | ELEV. B

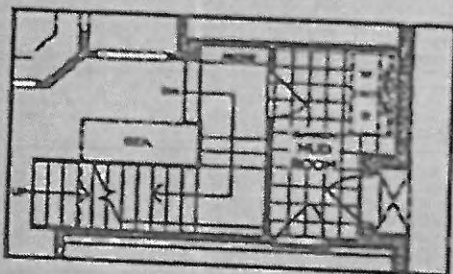

PART. OPT. GROUND FLOOR  
 W/ OPT. SIDE ENTRANCE | ELEV. A  
 (ELEV. B SIMILAR)

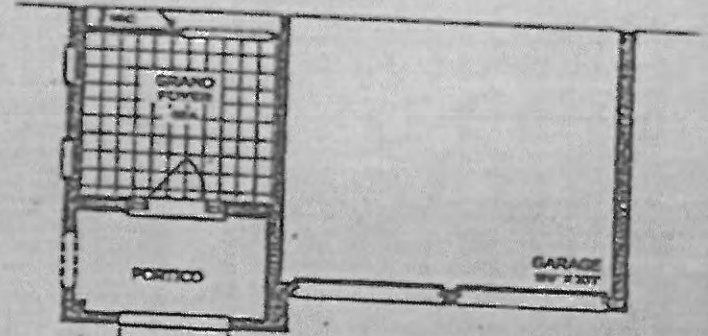

→ PART. GROUND FLOOR | ELEV. B

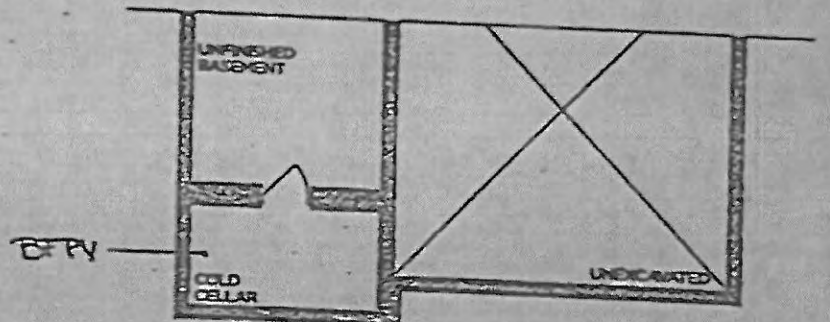

→ PART. BASEMENT | ELEV. B

VENDOR   
 PURCHASER   
 PURCHASER

**GOLDPARK**  
WORTH MORE

Prices, figures, illustrations, sizes, features and finishes are subject to change without notice. Areas and dimensions are approximate and actual usable floor space may vary from the stated area. Layout may be reverse of the unit purchased. E. & O.E. 4003



PV - 5 Cabinetry Schedule

ROOM	DESCRIPTION	PRICE	QTY	TOTAL
KITCHEN	UPGRADE FROM SERIES 2 TO SERIES 5 - MEDIO 6 'FOG'		1	
	LEAVE 42" SPACE IN UPPER CABINETS ABOVE COOKTOP FOR FUTURE CHIMNEY HOOD FAN (N/C)		1	
	ADD POTS AND PANS DRAWERS BELOW COOKTOP		1	
	ADD CABINETRY VALANCE (ELECTRICAL INCLUDED IN APS)		1	
	ADD ROLL OUT DRAWERS TO BOTTOM OF PANTRY + CABINET BESIDE (2 EACH)		1	
	CONVERT CABINETRY TO TALL DEEP BUILT IN OVEN UNIT WITH DRAWER BELOW		1	
	ADD TWO-BIN RECYCLE CENTRE		1	
	ADD TOUCH LATCH HARDWARE TO REAR ISLAND		1	
	ADD PROUD FURNITURE KICK TO REAR ISLAND		1	
MUD ROOM	ADD OPTIONAL UPPERS IN STANDARD DOOR - TRIBECCA 'TIMBER'		1	
CABINETRY TOTAL:				

**\*\*HARDWARE PLACEMENT: HORIZONTAL ON DRAWERS, VERTICAL ON DOORS\*\***

LOT #:

PV-5

DATE:

Sept-7, 2021

SIGNATURE:



SIGNATURE:

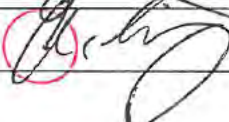



attaché  
021



PANTRIES	Rollouts
----------	----------

- SS is deeper than cabinet

**GOLDPARK HOMES  
PINE VALLEY  
VAUGHAN, ONTARIO  
MODEL: (4003)  
BROOKSIDE**

**SITE STANDARD: WHITE 3/4" EXTENSION  
SOFT-CLOSE DRAWERS & SOFT-CLOSE  
HINGES TO KITCHEN AREA**



PV-5  
Sept. 7, 2021  
*attached*

GOLDPARK HOMES  
PINE VALLEY  
VAUGHAN, ONTARIO  
MODEL: (4003) BROOKSIDE

SITE STANDARD: WHITE 3/4" EXTENSION  
SOFT-CLOSE DRAWERS & STANDARD SLAM DOOR HINGES  
TO VANITIES

ONE TOP DRAWER WHERE POSSIBLE THROUGHOUT EACH  
VANITY, ONE BANK OF DRAWERS WHERE POSSIBLE  
THROUGHOUT EACH MASTER ENSUITE VANITY

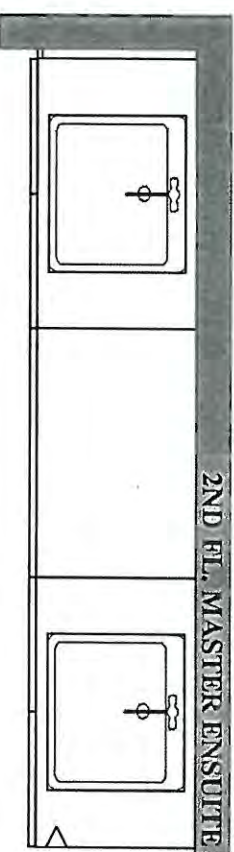
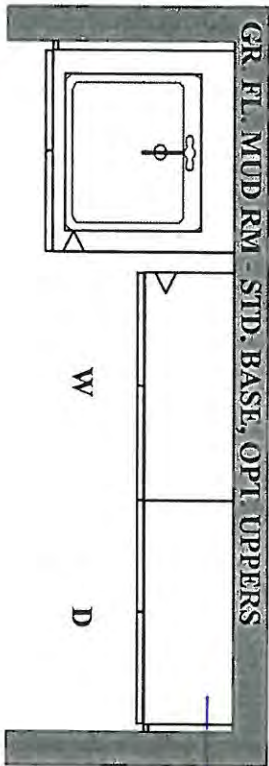
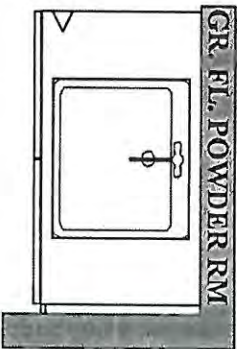
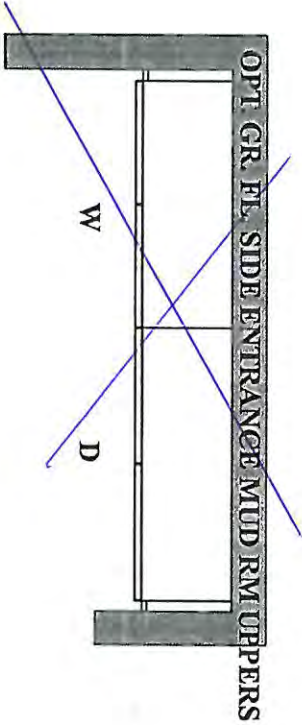
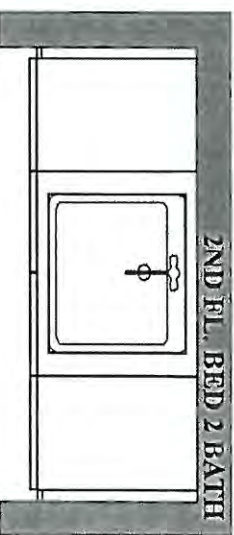
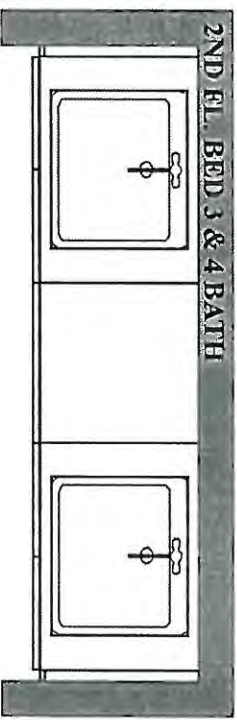



W-5. *AK*  
 Sept 7, 2011 *Q.2*

PLAN VIEW

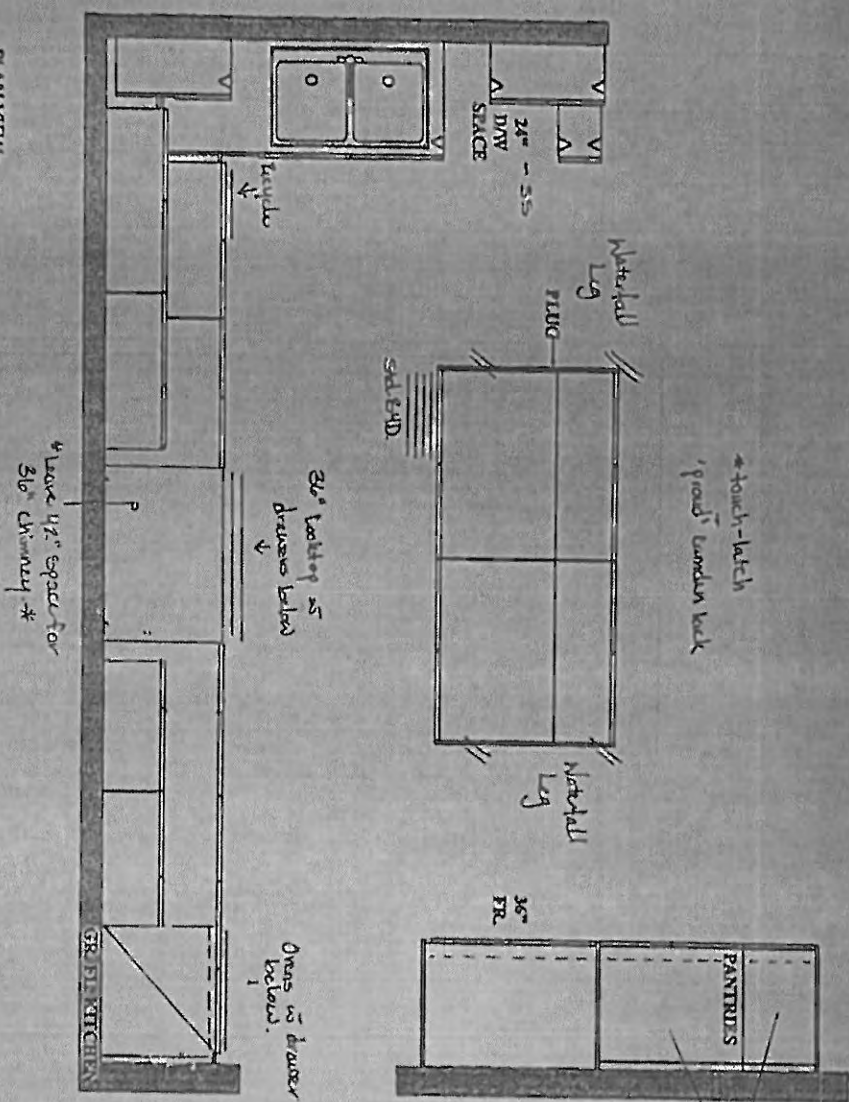

GOLDPARK HOMES  
 PINE VALLEY  
 VAUGHAN, ONTARIO  
 MODEL: (4003)  
 BROOKSIDE

SITE STANDARD: WHITE 36" EXTENSION  
 SOFT-CLOSE DRAWERS & SOFT-CLOSE  
 HINGES TO KITCHEN AREA

18" CEILING - 12" COFFERED CEILING -  
 M.H. - 10" + 3/4" CONTAINERS  
 MOLDING + 5 1/2" FLOORING RAIL  
 + LARGE CORNER MOLDING TO  
 UNDERSIDE OF BOX



N-5  
Sept. 7, 2012 *Q.A.2*

**GOLDPARK HOMES  
PINE VALLEY  
VAUGHAN, ONTARIO  
MODEL: (4003) BROOKSIDE**

SITE STANDARD: WHITE 3/4" EXTENSION  
SOFT-CLOSE DRAWERS & STANDARD SLATE DOOR HINGES  
TO VANITIES

ONE TOP DRAWER WHERE POSSIBLE THROUGHOUT EACH  
VANITY, ONE BANK OF DRAWERS WHERE POSSIBLE  
THROUGHOUT EACH MASTER ENSUITE VANITY

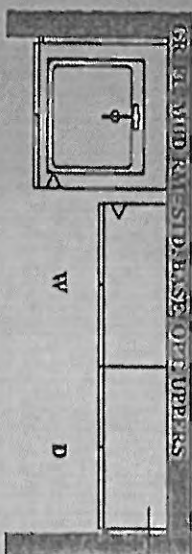
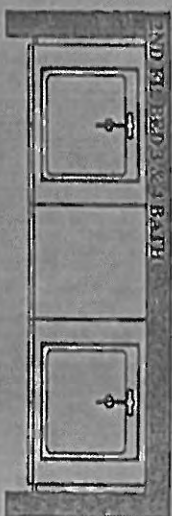
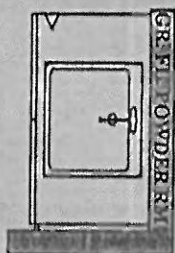
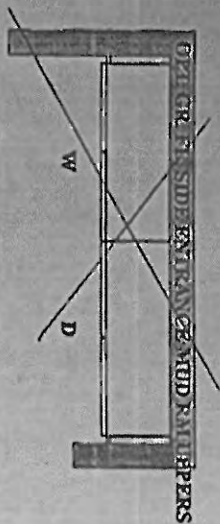

YES!

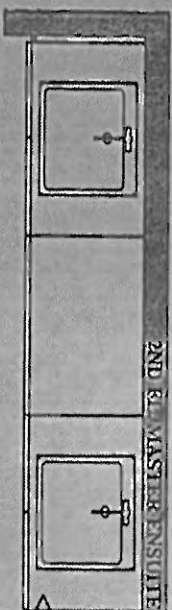
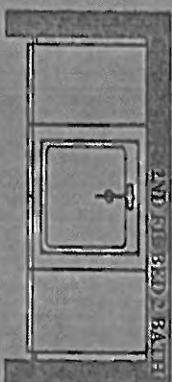

**PLAN VIEW**





PINE VALLEY  
FOREVERGREEN

UPGRADE KITCHEN SINK

**BLANCO - QUATRUS R15 U SUPER SINGLE**  
Stainless Steel - Undermount  
32" x 18"

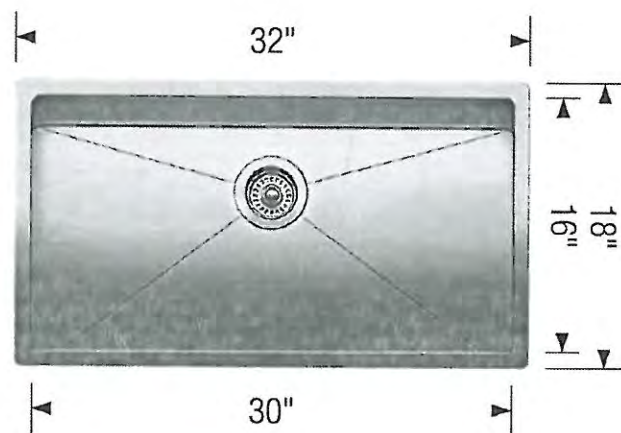
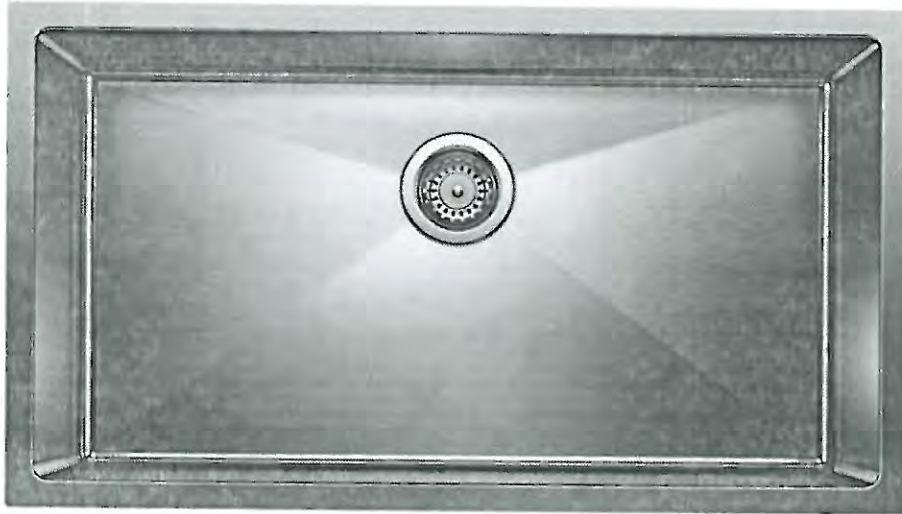

Stainless Steel

MODEL 401518 Stainless Steel

Lot# *PV-5*

Room: *Kitchen*

Signature: *[Signature]*

Date: *Sept. 7, 2021*

Signature: *[Signature]*

GOLDPARK  
WORTH MORE™





PINE VALLEY  
FOREVERGREEN

## UPGRADE KITCHEN FAUCET

MOEN - SLEEK

One-Handle Pulldown Kitchen Faucet

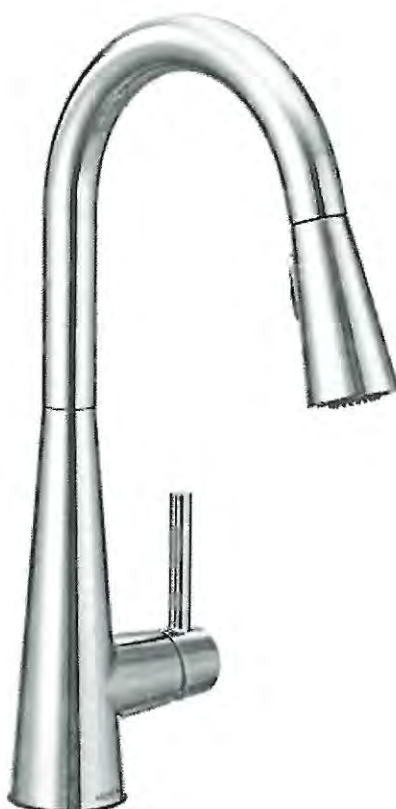

- ☐ CHROME  
☒ MATTE BLACK (BL)  
☐ STAINLESS (SRS)

MODEL: 7864 (BL, SRS) Kitchen Faucet

Lot# PV-5	Date: Sept. 7, 2021	Room: KITCHEN.
Signature: 		
Signature: 		

GOLDPARK  
WORTH MORE





PINE VALLEY  
FOREVERGREEN

UPGRADE KITCHEN EXTRA

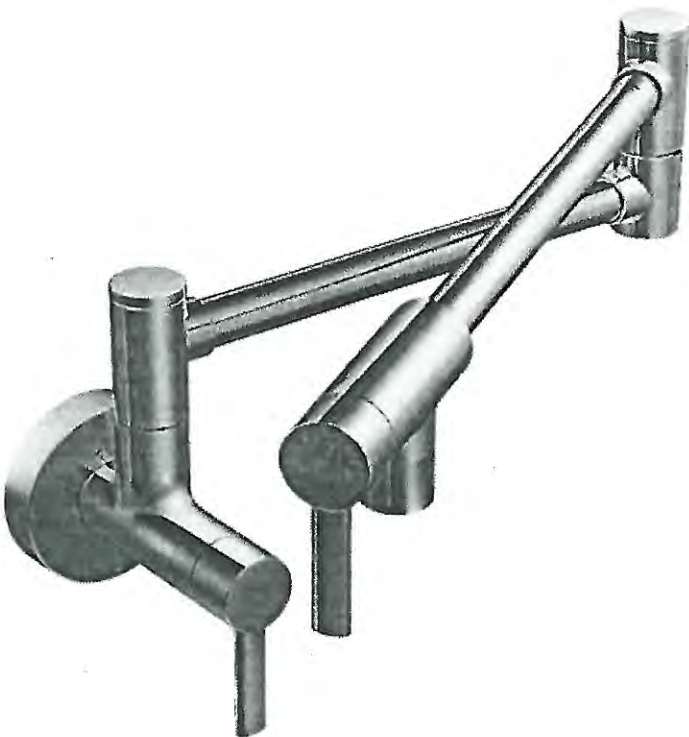

MOEN - MODERN

Pot Filler

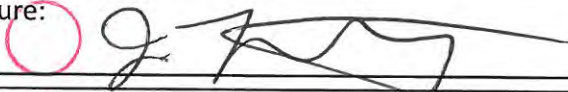

- ☐ CHROME
- ☐ STAINLESS (SRS)
- ☐ POLISHED NICKEL (NL)
- ☒ MATTE BLACK (BL)
- ☐ BRUSHED GOLD (BG)

MODEL: S665 Pot Filler

Lot# N-5	Date: Sept. 7 2021	Room: Kitchen.
Signature: 		
Signature: 		





PINE VALLEY  
FOREVERGREEN

## UPGRADE SHOWER HARDWARE

LP6X6

Shower Door Handle



LP6X6  
Shower Door Handle

10" Overall back-to-back  
6" hole spacing  
3/4" dia. tube  
(Also available single sided)



CHROME



MATTE BLACK

Lot# PV-5

Date: Sept. 7, 2021

Room: Master Ensuite

Signature:

Signature:





PINE VALLEY  
FOREVERGREEN

## UPGRADE SHOWER HARDWARE

MT6X6

Shower Door Handle

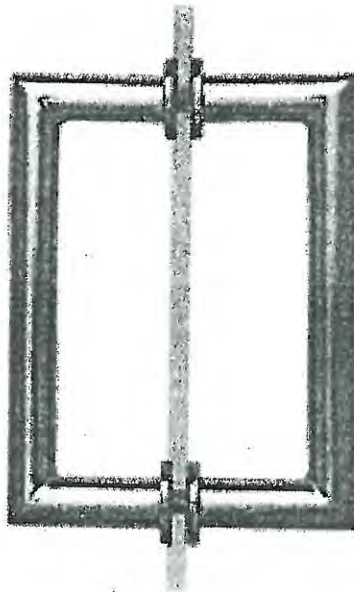

MT6X6  
Shower Door Handle

6" x 6" back-to-back  
3/4" dia. tube  
Cut and mitred corners with  
washers

☒ CHROME

☐ MATTE BLACK

Lot# <b>PV-5</b>	Date: <b>Sept. 7, 2021</b>	Room: <b>Shared Ensuite</b>
Signature:		
Signature:		





PINE VALLEY  
FOREVERGREEN

STONE COUNTERTOP EDGE PROFILES



STANDARD 2CM EASED EDGE

LOCATION:

\* thru-out \*



UPGRADE 3CM EASED EDGE

LOCATION:



UPGRADE 4CM MITRED EDGE

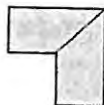

LOCATION:



UPGRADE 2CM OGEE EDGE

LOCATION:

LOT #: PV-5

DATE: September 7, 2021

SIGNATURE:

SIGNATURE:

GOLDPARK  
WORTH MORE





PINE VALLEY  
FOREVERGREEN

STANDARD HARDWARE / HANDLES

☐

H001-02

☐

H001-03

☐

H001-04

☐

H009-03

☐

H009-09

☐

TOUCH-LATCH

☐

H011-03

☐

H011-05

☐

H011-06

☐

H033-01

☒

H039-03

→ Kitchen  
→ Powder Room  
→ Mud Room

→ Master Ensuite  
→ Ensuite 2  
→ Shared Ensuite

☐

\*NO HARDWARE

\*DISCLAIMER: NO HARDWARE OR HOLES THRU-OUT: HOMEOWNER IS RESPONSIBLE FOR THE INSTALLATION OF THEIR OWN HARDWARE AFTER CLOSING AT THEIR OWN EXPENSE AND WARRANTY.

LOT #

PV-5

DATE:

Sept. 7, 2021

SIGNATURE:

SIGNATURE:





PINE VALLEY  
FOREVERGREEN

## BATHROOM ACCESSORIES

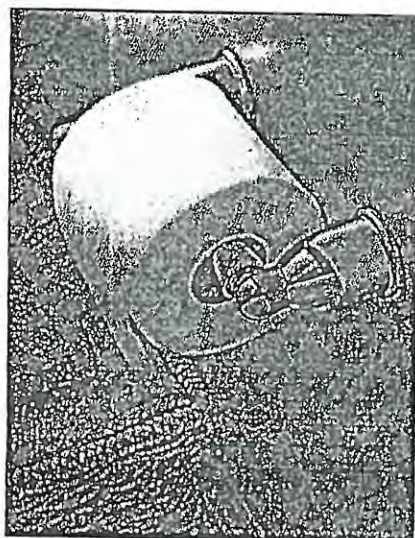

Tissue Holder  
Mason - Chrome

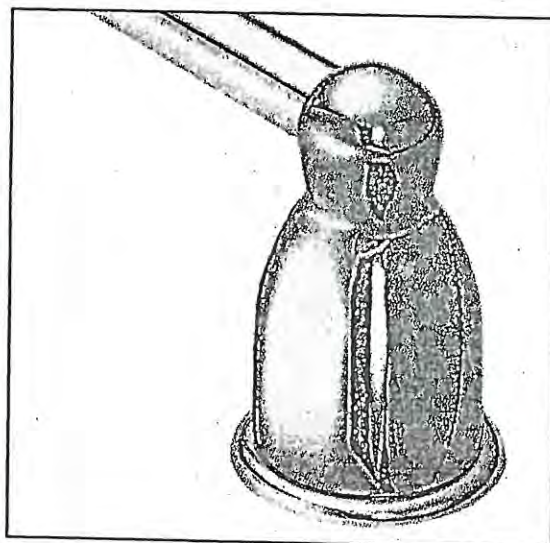

Towel Bar  
Mason - Chrome

**Please select one of the following:**

☒ **INSTALL STANDARD BATHROOM ACCESSORIES THRU OUT**  
(tissue holder + towel bar) *\*location as per vendors discretion\**

☐ **\*DO NOT\* INSTALL STANDARD BATHROOM ACCESSORIES**  
THRU OUT *\*tissue holder + towel bar will not be provided\**

LOT # PV-5

DATE: Sept. 7, 2021

SIGNATURE:

SIGNATURE:





Project: Pine Valley

Lot: 5

Purchaser(s): Jennifer Littlejohn & Adam Littlejohn

Standard Hood Fan Deletion

We acknowledge that the builder's standard hood fan will not be installed.  
Do not supply, install and/or credit. We will install our own hood fan after closing.

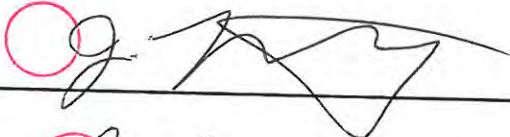
Signature: 

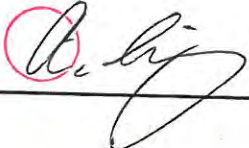
Signature: 

Date: September 7, 2021



UPGRADE KITCHEN EXTRA



MOEN - MODERN

Pot Filler



- ☐ CHROME
- ☐ STAINLESS (SRS)
- ☒ BRUSHED GOLD (BG)
- ☐ MATTE BLACK (BL)

MODEL: S665 (SRS, BG, BL) Pot Filler

Lot# PV-5	Date: Dec 11, 2020.	Room: Kitchen
Signature:		
Signature:		



UPGRADE PLUMBING

MOEN - ALIGN  
3 Function SHOWER ONLY\* Rain Shower and Handshower

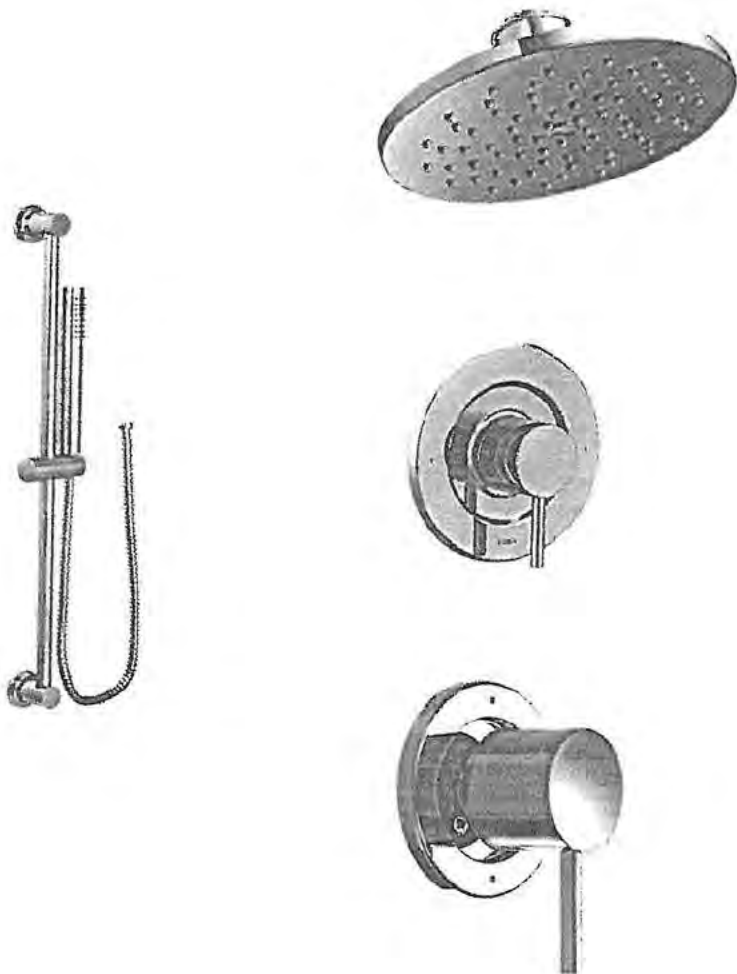

MODEL: T2192EP Shower Trim Only\* / T4191 Transfer Trim + 3372 Transfer Valve / 62320 1/2" CC Valve / 3887EP Handshower + A725 Drop El / 226651 Shower Arm (from ceiling) / S6360 Showerhead

LOT #: PY-5	DATE: Dec. 11, 2020.	ROOM: Master ensuite
SIGNATURE:		
SIGNATURE:		



## VULCANO

### Version

FPVUX36W6SS-R / VulcanoXL  
Wall 36" (90cm) 600 CFM

### Collection

Potenza

### EAN code

8034122502687



Photograph is for information purposes only  
May not correspond to the selected version

## FEATURES

Scotch brite stainless steel  
(AISI 304)  
Electronic control  
LED lighting  
Optional charcoal filter  
Labyrinth filter  
SRS Speed reduction system

Recommended mounting height  
from cooking surface to hood  
bottom: 24" - 35"

## OPTIONAL ACCESSORIES

### FFCHASQC0BL

FFCHASQC0BL - Square  
charcoal filter - Type 3

### KACL.510#I

Extension H700 - Wall

### KACL.512#I

Extension H960 - Wall

### KACL.815

Protective cleaning cloths for  
stainless steel (box 10 pcs)

## TECHNICAL FEATURES

### Installation type

Wall

### Dimensions

36 / 90 cm

### Finish

Scotch brite stainless steel (AISI  
304)

### Motor

600 CFM

### Type of control

Electronic control

### Speed settings

4

### Lighting

Led 2x1,2 W - 3200 K

### Minimum distance

Gas hob: 24 in

Electric hob: 21 in

## PACKAGING:WEIGHTS AND VOLUMES

### Gross weight

49 lbs

### Net weight

38 lbs

### Volumes

11 ft<sup>3</sup>

### Packaging size

Length

40 in

Height

21 in

Depth

24 in

## CONSUMPTION AND CONNECTION FEATURES

### Maximum consumption

430 W

### Plug type

Hood comes standard with Nema

5-15P power cord

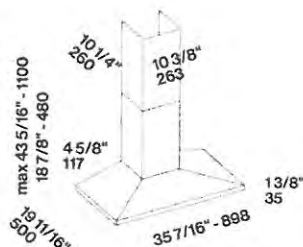



**VULCANO XL 36"**  
**FPVUX36W6SS**

120V 60HZ, 430W

 37lb - 17 kg

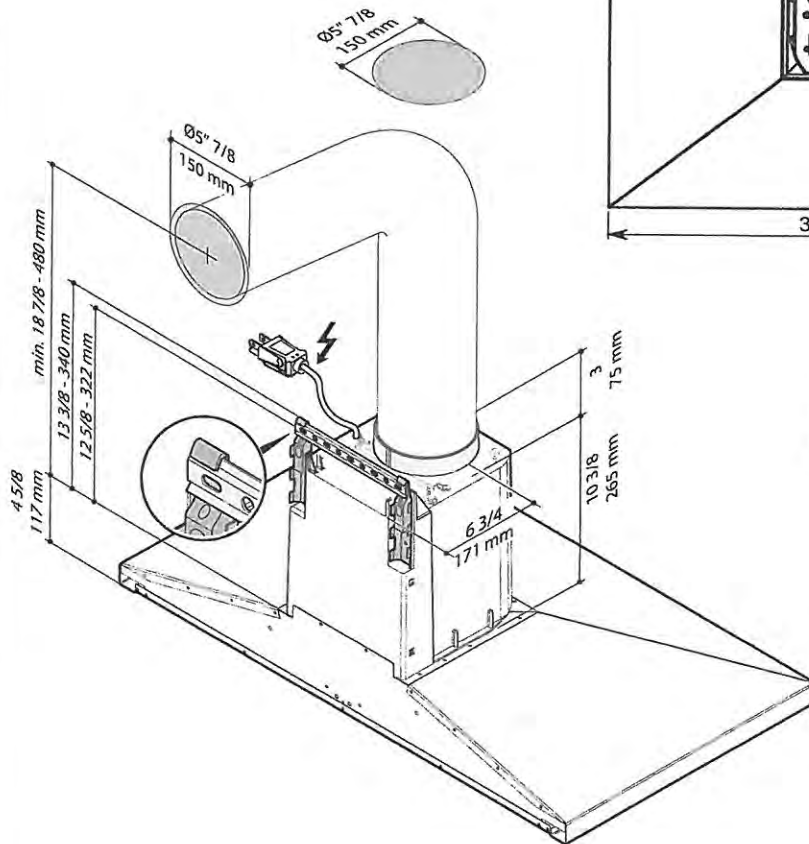
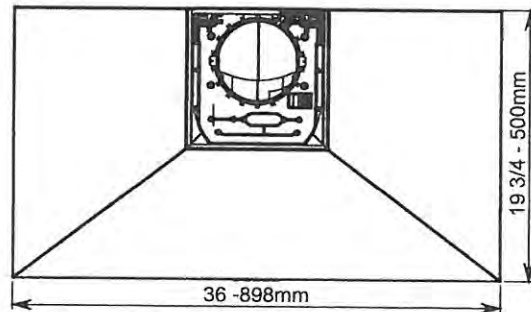
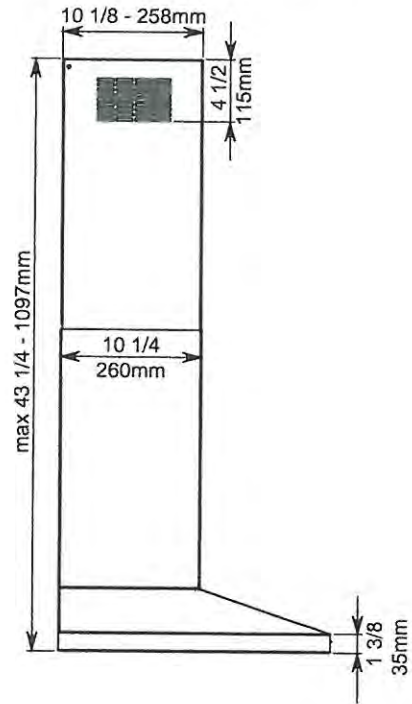
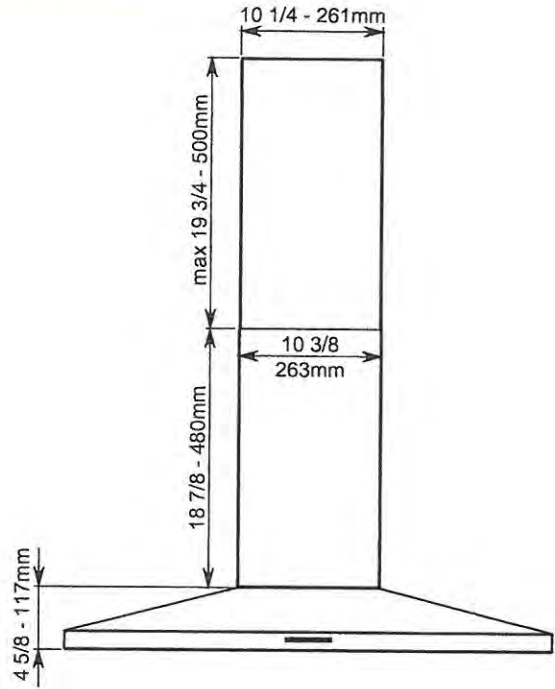

EN- cable length 5,0ft (1,5m)  
FR- longueur de câble 5,0ft (1,5m)  
ES- longitud de cable 5,0ft (1,5m)  
IT- lunghezza cavo 5,0ft (1,5m)



# WCG55US6H GAS COOKTOP

PU-5.  
92 19 SEPT 7 2021

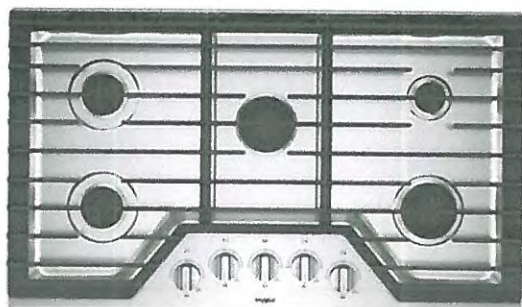

## EZ-2-LIFT™ HINGED CAST-IRON GRATES



Get quick access to spills on the cooktop with our industry-first EZ-2-Lift™ hinged cast-iron grates. The hinged design lets you wipe up underneath without removing them. For a more thorough clean, the grates are also dishwasher safe.

## UPSWEPT SPILLGUARD™ COOKTOP



Clean up faster with a cooktop that has raised edges to help contain spills.

## DISHWASHER-SAFE KNOBS



Make cleanup easy by washing knobs right in the dishwasher.

## OTHER FEATURES

- Upswept SpillGuard™ cooktop
- SpeedHeat™ burner
- ccuSimmer® burner
- Fifth Burner
- Sealed burners
- Full width grates
- Wall oven compatible

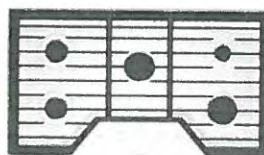

White (W)



Black (B)

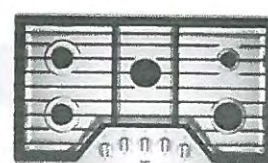

Silver (S)

MODEL	WCG55US6HW	WCG55US6HB	WCG55US6HS
Max height (in)	4-1/8"	4-1/8"	4-1/8"
Width (in)	36"	36"	36"
Depth (in)	21"	21"	21"

Whirlpool®



# Whirlpool® 36" Gas Cooktop

WCG55US6H

92 12 PV-5.

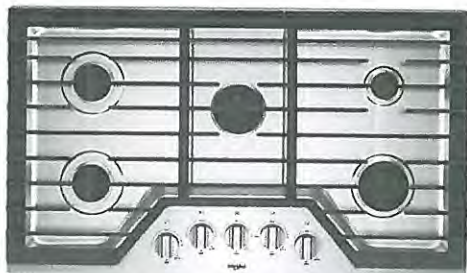

Stainless Steel  
WCG55US6HS

## General Features & Properties

AccuSimmer® Burner  
Fifth Burner  
Sealed Burners  
Full-Width Grates  
Dishwasher-Safe Knobs  
Wall Oven Compatible

## Electrical Details

Amps 15  
Volts 120

## Certifications

ADA Compliant Yes

## Technical Details

Fuel Type Gas  
Number of Burners/Elements 5  
Burner/Element Power (1) 15000 BTU  
(2) 9100 BTU  
(1) 12,000 BTU  
(1) 5000 BTU  
Burner/Element Type/Size SpeedHeat™, Burner, Sealed Burner, Simmer

## Dimensions

Product Dimensions (H x W x D) 4-1/8" x 36" x 21"  
Cutout Dimensions (W x D) 33-7/8" x 19"

## Reference Material

[Install Guide](#)

[Use & Care Guide](#)

[Warranty](#)

## Also available in:

- White WCG55US6HW  
● Black WCG55US6HB  
● Black Stainless Steel WCG55US6HV

## Key Features & Benefits

### EZ-2-Lift™ Hinged Cast-Iron Grates

Get quick access to spills on the cooktop with our industry-first EZ-2-Lift™ hinged cast-iron grates. The hinged design lets you wipe up underneath without removing them. For a more thorough clean, the grates are also dishwasher-safe.

### Upswept SpillGuard™ Cooktop

Clean up faster with a cooktop that has raised edges to help contain spills.

### SpeedHeat™ Burner

Get dinner to the table fast with this burner that generates the high heat needed to sear and boil quickly.

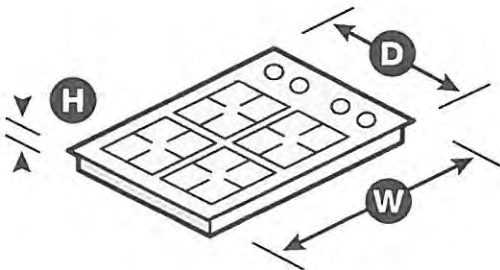

NOTE: Dimensions are for planning purposes only. For complete details, see Installation Instructions packed with product. Specifications subject to change without notice.

®/™ © 2020. All rights reserved. Printed in the U.S.A. D200104XXE. WCG55US6HSpecSheetV01.



In the State of Massachusetts, the following installation instructions apply:

- Installations and repairs must be performed by a qualified or licensed contractor, plumber, or gas fitter qualified or licensed by the State of Massachusetts.
- Acceptable Shut-off Devices: Gas Cocks and Ball Valves installed for use shall be listed.
- A flexible gas connector, when used, must not exceed 4 feet (121.9 cm).

## INSTALLATION REQUIREMENTS

### Tools and Parts

Gather the required tools and parts before starting installation.

#### Tools needed

- Tape measure
- Screwdriver
- $15/16$ " (24 mm) combination wrench
- Pipe wrench
- Wrench or pliers
- Marker or pencil
- Pipe-joint compound resistant to Propane gas
- Noncorrosive leak-detection solution

#### Parts supplied

- Gas pressure regulator
- Burner grates
- Burner caps
- Clamping brackets (2)
- $2\frac{1}{2}$ " (6.4 cm) clamping screws (2)

#### Parts needed

Check local codes and consult gas supplier. Check existing gas supply and electrical supply. See the "Electrical Requirements" and "Gas Supply Requirements" sections.

### Location Requirements

**IMPORTANT:** Observe all governing codes and ordinances. Do not obstruct flow of combustion and ventilation air.

- It is the installer's responsibility to comply with installation clearances specified on the model/serial/rating plate. The model/serial/rating plate is located on the underside of the cooktop base.

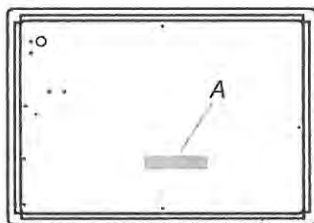

A. Model/serial/rating plate

- The cooktop should be installed in a location away from strong draft areas, such as windows, doors, and strong heating vents or fans.
- All openings in the wall or floor where cooktop is to be installed must be sealed.
- Cabinet opening dimensions that are shown must be used. Given dimensions are minimum clearances.
- Grounded electrical supply is required. See the "Electrical Requirements" section. Proper gas supply connection must be available. See the "Gas Supply Requirements" section.
- The cooktop is designed to hang from the countertop by its side or rear flanges.
- The gas and electric supply should be located as shown in "Cabinet Dimensions" section so that they are accessible without requiring removal of the cooktop.
- Provide cutout in right rear corner of cutout enclosure as shown to provide clearance for gas inlet, power supply cord, and to allow the rating label to be visible.

**IMPORTANT:** To avoid damage, check with your builder or cabinet supplier to make sure that the materials used will not discolor, delaminate or sustain other damage.

#### Mobile Home - Additional Installation Requirements

The installation of this cooktop must conform to the Manufactured Home Construction and Safety Standard, Title 24 CFR, Part 3280 (formerly the Federal Standard for Mobile Home Construction and Safety, Title 24, HUD Part 280). When such standard is not applicable, use the Standard for Manufactured Home Installations, ANSI A225.1/NFPA 501A or with local codes. In Canada, the installation of this cooktop must conform with the current standards CAN/CSA-A240-latest edition, or with local codes.

#### Product Dimensions

##### Metal Cooktops

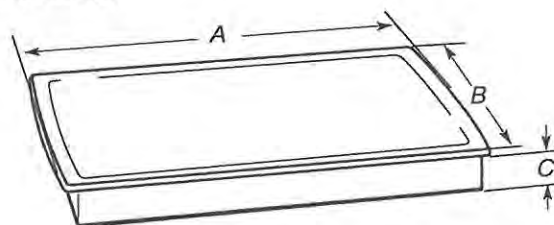

- A.  $31\frac{7}{16}$ " (79.8 cm) on 30" (76.2 cm) models,  $37\frac{9}{16}$ " (95.4 cm) on 36" (91.4 cm) models
- B.  $21\frac{1}{4}$ " (53.4 cm)
- C.  $2\frac{7}{8}$ " (7.3 cm)



## Cabinet Dimensions

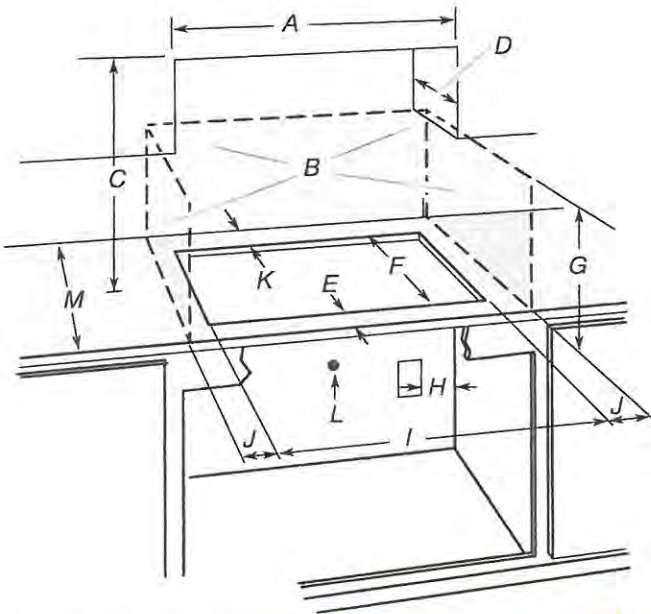

- A. 30" (76.2 cm) on 30" models; 36" (91.4 cm) on 36" models
- B. Combustible area above countertop (shown by dashed box above)
- C. 30" (76.2 cm) minimum clearance between top of cooktop platform and bottom of uncovered wood or metal cabinet (24" [61 cm] minimum clearance if bottom of wood or metal cabinet is covered by not less than 1/4" [0.6 cm] flame retardant millboard covered with not less than No. 28 MSG sheet steel, 0.015" [0.04 cm] stainless steel, or 0.024" [0.06 cm] aluminum or 0.020" [0.05 cm] copper)
- D. 15" (38.1 cm) maximum upper cabinet depth
- E. 2 1/8" (5.4 cm)
- F. 19" (48.3 cm)
- G. 18" (45.7 cm) minimum clearance from upper cabinet to countertop within minimum horizontal clearances to cooktop
- H. Grounded outlet - locate within 24" (61 cm) of right rear corner of cutout
- I. 29" (73.7 cm) on 30" models; 35 1/4" (89.5 cm) on 36" models
- J. 8 3/8" (21.3 cm) minimum distance to nearest left and right side combustible surface
- K. 2 7/8" (7.3 cm) minimum distance to rear combustible surface
- L. Gas line opening - Wall: anywhere 5" (12.7 cm) below underside of countertop. Cabinet floor: anywhere within 6" (15.2 cm) of rear wall is recommended
- M. 24" (61 cm) minimum countertop depth is required

**NOTES:** After making the countertop cutout, some installations may require notching down the base cabinet side walls to clear the cooktop base. To avoid this modification, use a base cabinet with sidewalls wider than the cutout.

If cabinet has a drawer, a 4" (10.2 cm) depth clearance from the countertop to the top of the drawer (or other obstruction) in base cabinet is required. The drawer depth may need to be shortened to avoid interfering with the regulator.

## Electrical Requirements

### ⚠ WARNING



#### Electrical Shock Hazard

Plug into a grounded 3 prong outlet.

Do not remove ground prong.

Do not use an adapter.

Do not use an extension cord.

Failure to follow these instructions can result in death, fire, or electrical shock.

**IMPORTANT:** The cooktop must be electrically grounded in accordance with local codes and ordinances, or in the absence of local codes, with the National Electrical Code, ANSI/NFPA 70 or Canadian Electrical Code, CSA C22.1.

This cooktop is equipped with an electronic ignition system that will not operate if plugged into an outlet that is not properly polarized.

If codes permit and a separate ground wire is used, it is recommended that a qualified electrical installer determine that the ground path is adequate.

A copy of the above code standards can be obtained from:

National Fire Protection Association  
1 Batterymarch Park  
Quincy, MA 02169-7471

CSA International  
8501 East Pleasant Valley Road  
Cleveland, OH 44131-5575

- A 120-volt, 60 Hz., AC-only, 15-amp fused, electrical circuit is required. A time-delay fuse or circuit breaker is also recommended. It is recommended that a separate circuit serving only this cooktop be provided.
- Electronic ignition systems operate within wide voltage limits, but proper grounding and polarity are necessary. Check that the outlet provides 120-volt power and is correctly grounded.
- The wiring diagrams are provided with this cooktop. See "Wiring Diagrams" section.



PV-5 92 1-7

# INSTALLATION INSTRUCTIONS 27" (68.6 CM) AND 30" (76.2 CM) ELECTRIC MICROWAVE/OVEN COMBINATION FLUSH INSTALLATION KIT

## INSTRUCTIONS D'INSTALLATION POUR TROUSSE D'INSTALLATION EN AFFLEUREMENT D'UN ENSEMBLE FOUR À MICRO-ONDES ÉLECTRIQUE/ FOUR DE 27" (68,6 CM) ET 30" (76,2 CM)

Flush Installation Kit Part Number Ensemble d'installation en affleurement référence	Size and Color Dimensions et couleur	UL Listed for Model Numbers Homologation UL pour les modèles numéro
W11173682	27" (68.6 cm), white	WOC54EC7HW
W11173684	30" (76.2 cm), white	WOC54EC0HW, WOC75EC0HW
W11173686	27" (68.6 cm), black	WOC54EC7HB
W11173692	30" (76.2 cm), black	WOC54EC0HB, WOC75EC0HB
W11173695	27" (68.6 cm), stainless steel	WOC54EC7HS, WOC75EC7HS
W11123004	30" (76.2 cm), stainless steel	WOC54EC0HS, WOC75EC0HS, WOC97EC0HZ, WOCA7EC0HZ
W11173701	27" (68.6 cm), black stainless	WOC75EC7HV
W11173704	30" (76.2 cm), black stainless	WOC75EC0HV
W11123006	30" (76.2 cm), bronze	WOCA7EC0HN

### Table of Contents/Table des matières

<b>BUILT-IN OVEN SAFETY</b> .....	<b>2</b>	<b>SÉCURITÉ DU FOUR ENCASTRÉ</b> .....	<b>9</b>
<b>INSTALLATION REQUIREMENTS</b> .....	<b>2</b>	<b>EXIGENCES D'INSTALLATION</b> .....	<b>9</b>
Tools and Parts .....	2	Outils et pièces .....	9
Location Requirements .....	2	Exigences d'emplacement .....	9
<b>INSTALLATION INSTRUCTIONS</b> .....	<b>4</b>	<b>INSTRUCTIONS D'INSTALLATION</b> .....	<b>11</b>
Prepare Built-In Microwave/Oven Combination .....	4	Préparation de l'ensemble des fours encastrés (micro-ondes/four) .....	11
Remove Oven Door .....	4	Dépose de la/des porte du four .....	11
Replace Oven Door .....	5	Réinstallation de la/des porte du four .....	11
Positioning Oven Feet .....	5	Positionnement des pieds du four .....	12
Replace Plastic Spacers .....	6	Remplacement des cales d'espacement en plastique .....	13
Install Oven .....	7	Installation du four .....	14
Install Deflector Kit Bracket .....	7	Installation du support de la trousse du déflecteur .....	14
Complete Installation .....	8	Achever l'installation .....	15

**IMPORTANT:**  
Save for local electrical inspector's use.

**IMPORTANT :**  
À conserver pour consultation par l'inspecteur local des installations électriques.



# WOC75EC0H COMBINATION WALL OVEN

920.2 PV-5  
SEPT 7 2021

## SCAN-TO-COOK TECHNOLOGY\*



Get the right settings every time. Scan a frozen food barcode with your smartphone or tablet and send recommended or customized cooking instructions straight to your oven for dinner done the way your family wants it.\*\*

## TOUCHSCREEN



Get instant access to the settings you use most with a touchscreen that learns, adapts and suggests customized presets based on your family's routines.

## FROZEN BAKE™ TECHNOLOGY



Skip preheating and cook frozen favorites like pizza in fewer steps with preprogrammed settings that automatically adjust cooking times for you.

## OTHER FEATURES

- Smart Appliance
- Multi-Step Cooking
- Fingerprint Resistant
- True Convection Cooking
- Convection Conversion
- Nest Learning Thermostat™ integration
- Remote Start
- Party mode
- Enhanced troubleshooting
- Guided Service
- Self-close door
- Temperature Sensor
- Rapid Preheat
- Control Lock Mode
- Sabbath Mode
- Tap Touch Controls
- 6.4 cu. ft. total capacity
- Extra-large window
- Scan-to-Connect Technology



White  
(W)



Black  
(B)



Stainless Steel  
(S)



Fingerprint Resistant Black  
Stainless Steel (V)

MODEL	WOC75EC0HW	WOC75EC0HB	WOC75EC0HS	WOC75EC0HV
<b>Max height (in)</b>	42-9/16"	42-9/16"	42-9/16"	42-9/16"
<b>Width (in)</b>	30"	30"	30"	30"
<b>Depth (in)</b>	26-1/2"	26-1/2"	26-1/2"	26-1/2"

\*Available in U.S. models only. \*\*Not all frozen foods included; WiFi & App required. Features subject to change. For details and privacy statement, visit [whirlpool.com/connect](http://whirlpool.com/connect).

©/™ ©2017 Whirlpool. All rights reserved. 11/17. WC170107E

**Whirlpool®**





# 6.4 cu. ft. Smart Combination Wall Oven

## WOC75EC0H

TV-5.

92 1-2



Stainless Steel  
WOC75EC0HS

### Also available in:

- White WOC75EC0HW
- Black WOC75EC0HB
- Black Stainless WOC75EC0HV

### Capacity

Oven 6.4 cu. ft.

### General Features & Properties

Touchscreen  
Voice control with a compatible voice-enabled device\*\*  
Fingerprint Resistant  
Frozen Bake™ technology  
Multi-Step Cooking  
True Convection Cooking  
Convection Conversion  
Steam Clean option  
Scan-to-Connect Technology

### Electrical Details

Amps 40  
Volts 240

### Certifications

Connected/Smart Appliance Yes  
Star-K Certified/Kosher Yes

### Technical Details

Fuel Type Electric  
Oven Type Combination  
Oven Cooking System True Convection  
Number of Oven Racks 3  
Cleaning Type Self-Cleaning

### Dimensions

Product Dimensions (H x W x D) 42-9/16" x 30" x 23-1/4"  
Depth with Door Open 90° 46-3/4"  
Cutout Dimensions (H x W x D) 41-5/16" x 28-1/2" x 24"

### Reference Material

[Install Guide](#)

[Use & Care Guide](#)

[Energy Guide](#)

[Warranty](#)

### Key Features & Benefits

#### Smart Appliance

Care smarter with connected features that let you send cooking instructions to the oven from your smartphone, control your kitchen with voice commands using a compatible voice-enabled device\* or skip preheating.

#### Scan-to-Cook Technology\*\*

Get the right settings every time. Scan a frozen food barcode with your smartphone or tablet and send recommended or customized cooking instructions straight to your oven or microwave for dinner done the way your family wants it.

#### Yummly® Guided Cooking\*\*

Prompts in the app even send cooking instructions straight to your Whirlpool® smart wall oven† at the right times, so dinner's ready when your family's hungry.

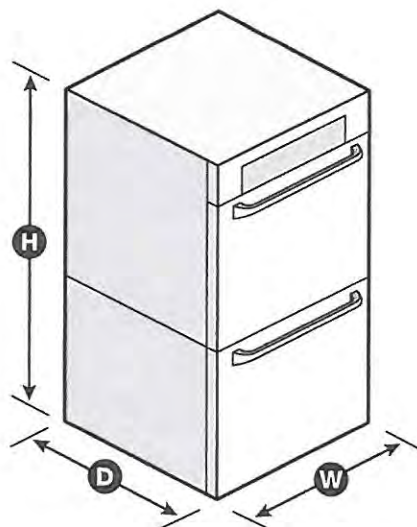

\*Appliance must be set to remote enable. WiFi & App Required. Features subject to change. Details and privacy info at [whirlpool.com/connect](http://whirlpool.com/connect). \*\*U.S. Only. †Select recipes only. Compatible smart appliance required. Appliance must be set to remote enable. Features subject to change. For details and privacy statements, visit [whirlpool.com/connect](http://whirlpool.com/connect) and [yummly.com/privacy](http://yummly.com/privacy). NOTE: Dimensions are for planning purposes only. For complete details, see Installation Instructions packed with product. Specifications subject to change without notice.



## Deflector Bracket Dimensions

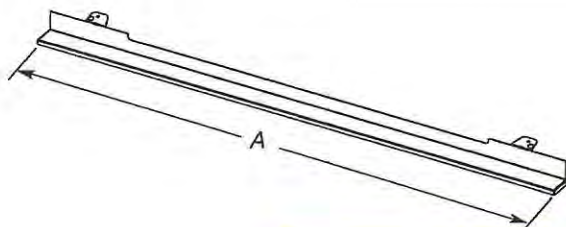

### 27" (68.6 cm) Models

A.  $26\frac{15}{16}$ " (68.4 cm) overall width

### 30" (76.2 cm) Models

A.  $29\frac{15}{16}$ " (76.0 cm) overall width

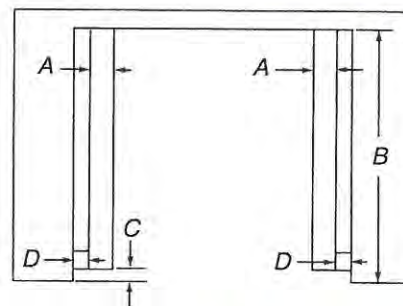

Top View

### 27" (68.6 cm) Models

A.  $\frac{1}{2}$ " x 2" (13 mm x 51 mm) spacer the entire depth of the cutout\*

B. 25" (63.5 cm) depth of cutout

C.  $1\frac{3}{8}$ " (3.5 cm) recess from front of cabinet

D.  $\frac{11}{16}$ " (17 mm) side cleat\*

### 30" (76.2 cm) Models

A.  $\frac{1}{2}$ " x 2" (13 mm x 51 mm) spacer the entire depth of the cutout\*

B. 25" (63.5 cm) depth of cutout

C.  $1\frac{3}{8}$ " (3.5 cm) recess from front of cabinet

D.  $\frac{11}{16}$ " (17 mm) side cleat\*

\* Cleats and spacers must be recessed  $1\frac{3}{8}$ " (3.5 cm) from the front of the cabinet.

## \* Cabinet Dimensions - Flush Installations \*

A 25" (63.5 cm) minimum cutout depth is required.

These dimensions will result in a  $\frac{1}{4}$ " (6 mm) reveal on the top, a  $\frac{1}{4}$ " (6 mm) reveal on the sides, and a  $\frac{1}{8}$ " (3 mm) reveal on the bottom of the wall oven.

The front face of the cleats and platform will be visible and should be treated as a finished surface.

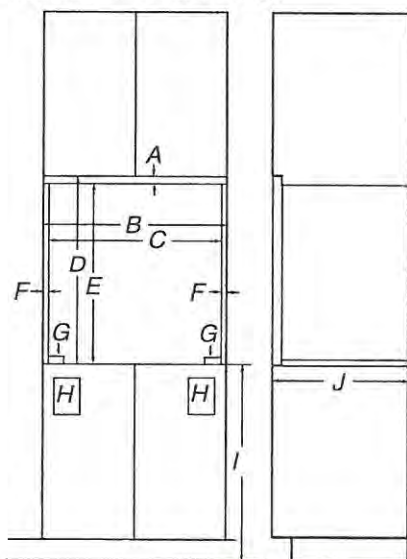

Front View

Side View

### 27" (68.6 cm) Models

A.  $\frac{5}{8}$ " (16 mm) top cleat\*

B.  $27\frac{1}{4}$ " (69.2 cm) minimum width of flush inset cutout

C.  $25\frac{7}{8}$ " (65.7 cm) minimum width of opening

D.  $43\frac{1}{8}$ " (109.5 cm) minimum height of flush inset cutout

E.  $42\frac{1}{2}$ " (107.9 cm) recommended cutout height

F.  $\frac{11}{16}$ " (17 mm) side cleat\*

G.  $\frac{1}{2}$ " x 2" (13 mm x 51 mm) spacer the entire depth of the cutout\*

H. Recommended junction box location

I.  $4\frac{5}{8}$ " -  $19\frac{1}{4}$ " (11.7 cm - 48.9 cm) bottom of cutout to floor

J. 25" (63.5 cm) minimum depth of cutout

### 30" (76.2 cm) Models

A.  $\frac{5}{8}$ " (16 mm) top cleat\*

B.  $30\frac{1}{4}$ " (76.8 cm) minimum width of flush inset cutout

C.  $28\frac{7}{8}$ " (73.3 cm) minimum width of opening

D.  $43\frac{1}{8}$ " (109.5 cm) minimum height of flush inset cutout

E.  $42\frac{1}{2}$ " (107.9 cm) recommended cutout height

F.  $\frac{11}{16}$ " (17 mm) side cleat\*

G.  $\frac{1}{2}$ " x 2" (13 mm x 51 mm) spacer the entire depth of the cutout\*

H. Recommended junction box location

I.  $4\frac{5}{8}$ " -  $19\frac{1}{4}$ " (11.7 cm - 48.9 cm) bottom of cutout to floor

J. 25" (63.5 cm) minimum depth of cutout

\* Cleats and spacers must be recessed  $1\frac{3}{8}$ " (3.5 cm) from the front of the cabinet.





## French Door Bottom Mount Refrigerator

PV-5.  
DEPT 7 2021  
92 62

### PRODUCT MODEL NUMBERS

WRF532SMB      WRF540CWB  
WRF535SMB      **WRF535SWH**  
WRF535SWB      WRF535SWH  
WRF532SMH

**Electrical:** A 115 Volt, 60 Hz, AC only 15 or 20 A fused, grounded electrical supply is required. It is recommended that a separate circuit serving only your refrigerator be provided. Use an outlet that cannot be turned off by a switch. Do not use an extension cord.

**NOTE:** Before performing any type of installation, cleaning, or removing a light bulb, turn the control (Thermostat, Refrigerator or Freezer Control depending on the model) to OFF and then disconnect the refrigerator from the electrical source. When you are finished, reconnect the refrigerator to the electrical source and reset the control (Thermostat, Refrigerator or Freezer Control depending on the model) to the desired setting. See "Using the Controls."

**Water:** A cold water supply with water pressure between 35 and 120 psi (241 and 827 kPa) is required to operate the water dispenser and ice maker. If you have questions about your water pressure, call a licensed, qualified plumber.

**IMPORTANT:** The pressure of the water coming out of a reverse osmosis system going to the water inlet valve of the refrigerator needs to be between 35 and 120 psi (241 and 827 kPa).

#### Reverse Osmosis Water Supply:

If a reverse osmosis water filtration system is connected to your cold water supply, the water pressure to the reverse osmosis system needs to be a minimum of 40 to 60 psi (276 to 414 kPa).

### PRODUCT DIMENSIONS

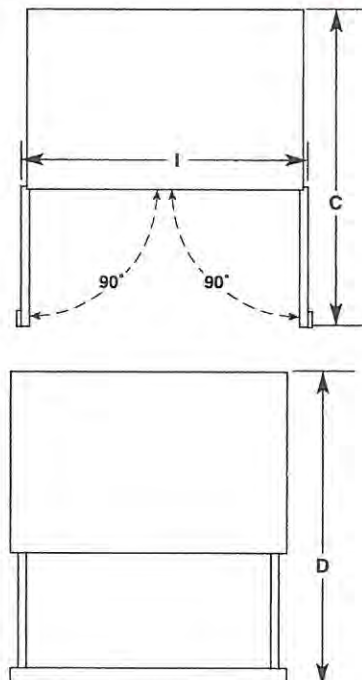
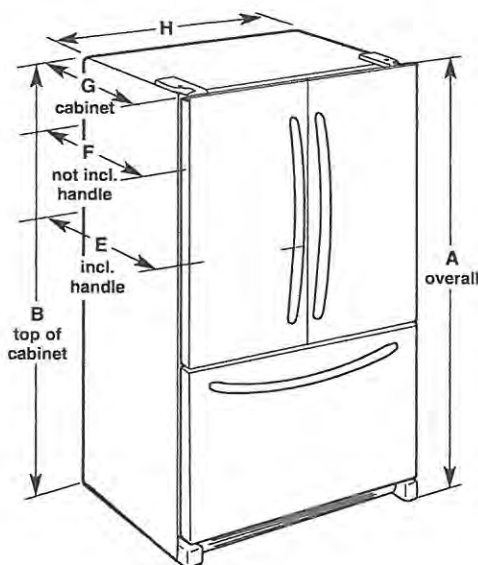

Model Number/Size	Height - Overall "A"	Height - Top of Cabinet "B"	Depth - Doors Open 90° "C"	Depth - Drawer Open "D"	Depth - With Handles "E"	Depth - Without Handles "F"	Depth - Cabinet Only "G"	Width - Cabinet "H"	Width - Door Open 90° "I"
WRF535SWB 25.2 cu. ft.	70 <sup>1</sup> / <sub>8</sub> " (178.1 cm)	68 <sup>1</sup> / <sub>8</sub> " (174.8 cm)	48 <sup>1</sup> / <sub>8</sub> " (122.1 cm)	53 <sup>1</sup> / <sub>8</sub> " (135 cm)	35 <sup>1</sup> / <sub>8</sub> " (90 cm)	32 <sup>1</sup> / <sub>8</sub> " (83.7 cm)	29 <sup>1</sup> / <sub>8</sub> " (74 cm)	35 <sup>1</sup> / <sub>8</sub> " (90.5 cm)	43 <sup>1</sup> / <sub>8</sub> " (110.2 cm)
WRF535SMB 25.2 cu. ft.	70 <sup>1</sup> / <sub>8</sub> " (178.1 cm)	68 <sup>1</sup> / <sub>8</sub> " (174.8 cm)	48 <sup>1</sup> / <sub>8</sub> " (122.1 cm)	53 <sup>1</sup> / <sub>8</sub> " (135 cm)	35 <sup>1</sup> / <sub>8</sub> " (90 cm)	32 <sup>1</sup> / <sub>8</sub> " (83.7 cm)	29 <sup>1</sup> / <sub>8</sub> " (74 cm)	35 <sup>1</sup> / <sub>8</sub> " (90.5 cm)	43 <sup>1</sup> / <sub>8</sub> " (110.2 cm)
WRF532SMB 22.1 cu. ft.	70 <sup>1</sup> / <sub>8</sub> " (178.1 cm)	68 <sup>1</sup> / <sub>8</sub> " (174.8 cm)	42 <sup>9</sup> / <sub>16</sub> " (107.6 cm)	52 <sup>1</sup> / <sub>8</sub> " (132.4 cm)	34 <sup>1</sup> / <sub>8</sub> " (87.5 cm)	31 <sup>1</sup> / <sub>8</sub> " (81.1 cm)	28 <sup>1</sup> / <sub>8</sub> " (71.4 cm)	32 <sup>1</sup> / <sub>8</sub> " (82.9 cm)	40 <sup>3</sup> / <sub>8</sub> " (102.6 cm)
WRF540CWB 20 cu. ft.	70 <sup>1</sup> / <sub>8</sub> " (178.1 cm)	68 <sup>1</sup> / <sub>8</sub> " (174.8 cm)	43 <sup>1</sup> / <sub>8</sub> " (109.4 cm)	44 <sup>1</sup> / <sub>8</sub> " (113.0 cm)	29 <sup>3</sup> / <sub>8</sub> " (74.6 cm)	28" (71.1 cm)	24 <sup>1</sup> / <sub>8</sub> " (61.3 cm)	35 <sup>1</sup> / <sub>8</sub> " (90.5 cm)	43 <sup>1</sup> / <sub>8</sub> " (110.2 cm)
<b>WRF535SWH 20 cu. ft.</b>	<b>70<sup>1</sup>/<sub>8</sub>" (178.1 cm)</b>	<b>68<sup>1</sup>/<sub>8</sub>" (174.9 cm)</b>	<b>48<sup>1</sup>/<sub>8</sub>" (122.2 cm)</b>	<b>52<sup>1</sup>/<sub>8</sub>" (132.4 cm)</b>	<b>35<sup>1</sup>/<sub>2</sub>" (90.2 cm)</b>	<b>33" (83.8 cm)</b>	<b>29<sup>1</sup>/<sub>8</sub>" (74 cm)</b>	<b>35<sup>1</sup>/<sub>8</sub>" (90.5 cm)</b>	<b>41" (104.1 cm)</b>
WRF535SWB 25.2 cu. ft.	70 <sup>1</sup> / <sub>8</sub> " (178.1 cm)	68 <sup>1</sup> / <sub>8</sub> " (174.9 cm)	48 <sup>1</sup> / <sub>8</sub> " (122.2 cm)	53 <sup>1</sup> / <sub>8</sub> " (135 cm)	35 <sup>1</sup> / <sub>2</sub> " (90.2 cm)	33" (83.8 cm)	29 <sup>1</sup> / <sub>8</sub> " (74 cm)	35 <sup>1</sup> / <sub>8</sub> " (90.5 cm)	43" (109.2 cm)
WRF532SMH 22.1 cu. ft.	70 <sup>1</sup> / <sub>8</sub> " (178.1 cm)	68 <sup>1</sup> / <sub>8</sub> " (174.9 cm)	47 <sup>1</sup> / <sub>8</sub> " (119.7 cm)	52 <sup>1</sup> / <sub>8</sub> " (132.4 cm)	34 <sup>1</sup> / <sub>2</sub> " (87.6 cm)	32" (81.3 cm)	28 <sup>1</sup> / <sub>8</sub> " (71.4 cm)	32 <sup>1</sup> / <sub>8</sub> " (82.9 cm)	40" (101.6 cm)

### LOCATION REQUIREMENTS

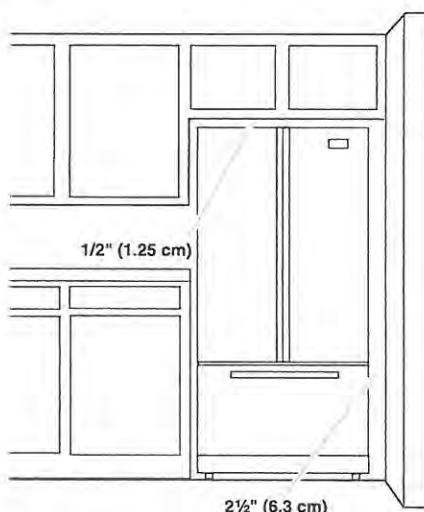

To ensure proper ventilation for your refrigerator, allow for a 1/2" (1.25 cm) space on each side and at the top. Allow for 1" (2.54 cm) of space behind the refrigerator. If your refrigerator has an ice maker, make sure you leave some extra space at the back for the water line connections.

If you are installing your refrigerator next to a fixed wall, leave 2 1/2" (6.3 cm) minimum on the hinge side (some models require more) to allow for the door to swing open.

**NOTE:** This refrigerator is intended for use in a location where the temperature ranges from a minimum of 55°F (13°C) to a maximum of 110°F (43°C). The preferred room temperature range for optimum performance, which reduces electricity usage and provides superior cooling, is between 60°F (15°C) and 90°F (32°C). It is recommended that you do not install the refrigerator near a heat source, such as an oven or radiator.





## 24" Dishwasher

### DETAILED PLANNING DIMENSIONS GUIDE

Applies to all model numbers starting with;

WDT740SAL, WDT750SAK, **WDT970SAK**, WDTA50SAK, WDTA80SAK

PV-5  
SEP 7 2021

92

112

### PRODUCT DIMENSIONS

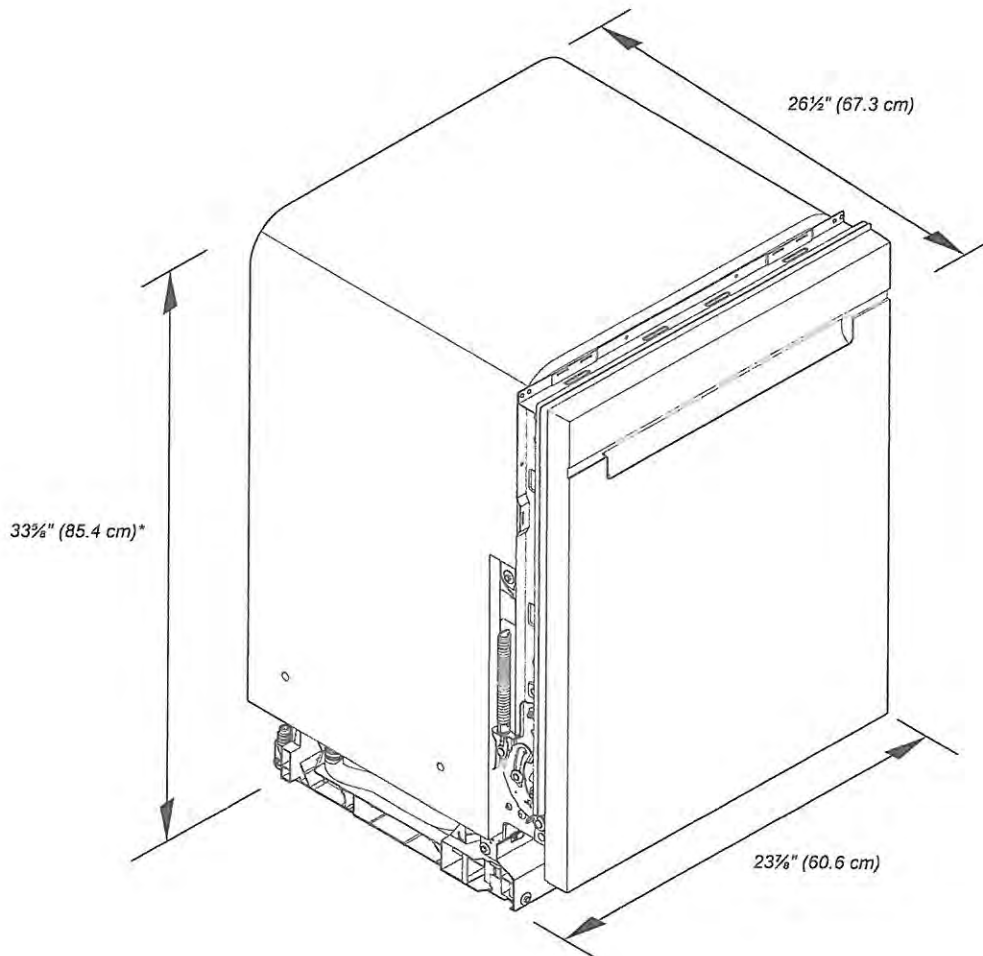

\*Dishwasher can be raised  $1\frac{1}{8}$ " (3.7 cm) with feet fully extended.

Because Whirlpool Corporation policy includes a continuous commitment to improve our products, we reserve the right to change materials and specifications without notice.

Dimensions are for planning purposes only. For complete details, see Installation Instructions packed with product. Specifications subject to change without notice.





# 24" Dishwasher

## DETAILED PLANNING DIMENSIONS GUIDE



### PRODUCT DIMENSIONS (CONTD.)

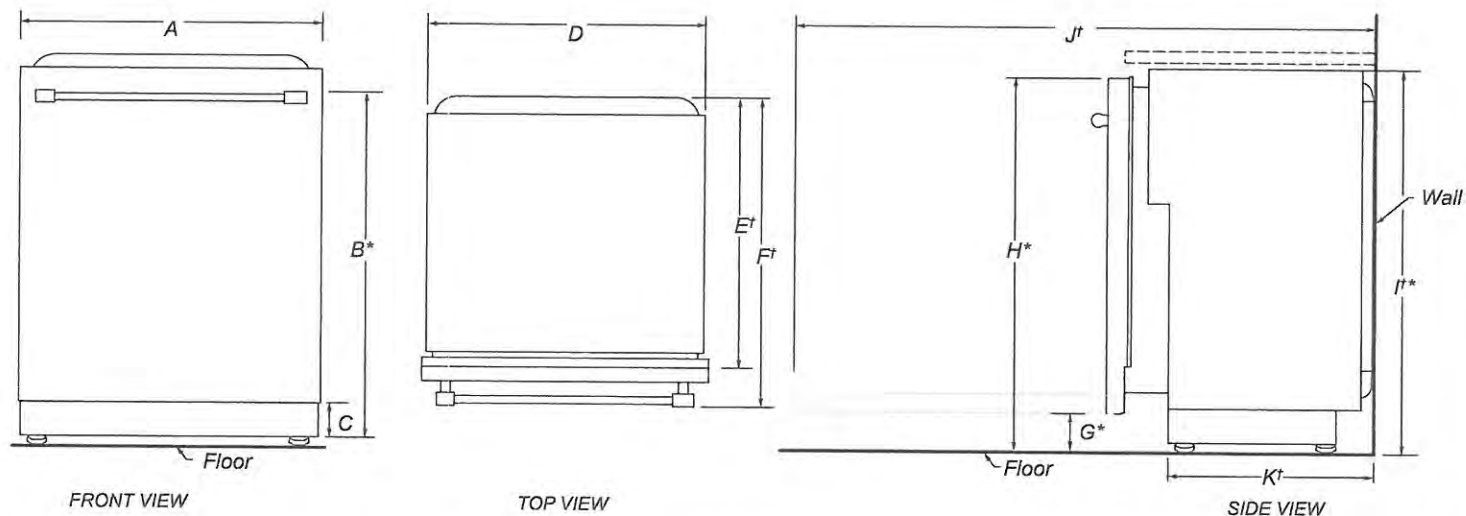

	DESCRIPTION	DIMENSIONS
A	Width of door	23 $\frac{3}{8}$ " (60.6 cm)
B*	Height to top of handle	31 $\frac{1}{16}$ " (80.1 cm)
C	Height of adjustable toe kick	3 $\frac{1}{2}$ " (8.8 cm) - minimum 4 $\frac{1}{4}$ " (10.8 cm) - maximum
D	Width of recessed dishwasher	23 $\frac{3}{8}$ " (60.6 cm)
E†	Depth without door	22 $\frac{5}{8}$ " (57.5 cm)
F†	Depth with Towel Bar Handle	26 $\frac{1}{2}$ " (67.3 cm)
	Depth with Pocket Handle	24 $\frac{1}{2}$ " (62.2 cm)
G*	Height to bottom of door (minimum)	3 $\frac{5}{16}$ " (8.4 cm)
H*	Height to top of door (minimum)	33 $\frac{1}{16}$ " (84.9 cm)
I*	Height of recessed dishwasher (minimum)	33 $\frac{3}{8}$ " (85.4 cm)
J†	Depth with door fully open (minimum)	50 $\frac{3}{16}$ " (127.4 cm)
K†	Depth with toe kick (minimum)	20 $\frac{13}{16}$ " (52.9 cm)

†Insulation blanket thickness not included, can be crushed up to 1/8" (0.3 cm), or removed along the top perforate section for additional clearance.

\*Dishwasher can be raised 1 $\frac{1}{16}$ " (3.7 cm) with feet fully extended.





## 24" Dishwasher

### DETAILED PLANNING DIMENSIONS GUIDE

PV-5



#### OPENING/CLEARANCE DIMENSIONS

**IMPORTANT:** Check that all surfaces have no protrusions that would prohibit dishwasher installation.

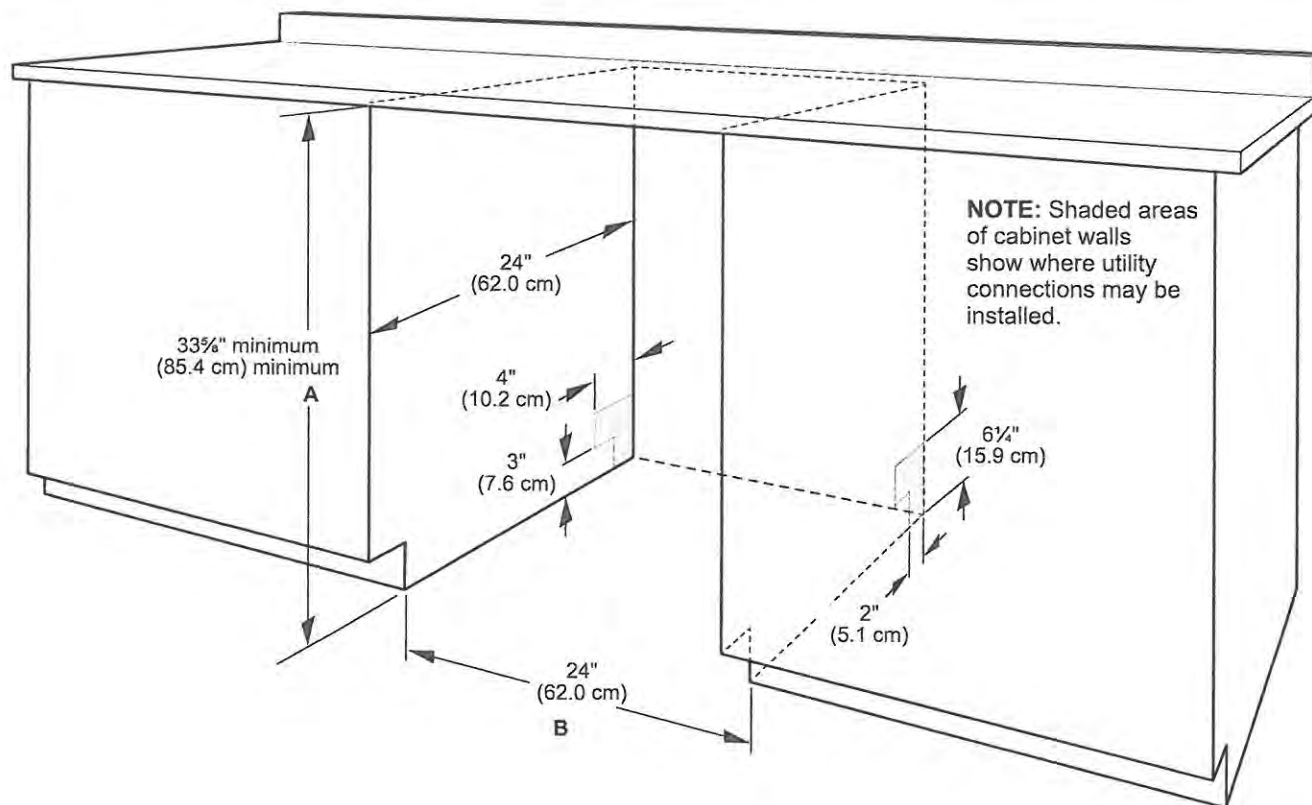

A. Measured from the lowest point on the underside of the countertop. May be reduced to  $33\frac{5}{8}$ " minimum (85.4 cm) minimum by removing the feet and perforated area of insulation (blanket) on dishwasher.

B. Minimum, measured from narrowest point of opening.

**NOTE:** Corner locations require a 2" (5.1 cm) minimum clearance between the side of the dishwasher door and the wall or cabinet.



## DETAILED PLANNING DIMENSION

92 12 RJ-5

1 of 15

WHIRLPOOL® FRONT LOAD WASHER WITH LOAD & GO™ XL DISPENSER - 5.0 cu ft



**IMPORTANT:** Dimensional specifications are provided for planning purposes only.

**Whirlpool®**

W11476525A



# DETAILED PLANNING DIMENSION

92 0-7

2 of 15

## WHIRLPOOL® FRONT LOAD WASHER WITH LOAD & GO™ XL DISPENSER - 5.0 cu ft

### ELECTRICAL REQUIREMENTS

**WARNING:** To reduce the risk of fire, electric shock, or injury to persons, read the IMPORTANT SAFETY INSTRUCTIONS and INSTALLATION INSTRUCTIONS, located in your appliance's Owner's Manual, before installing and operating this appliance.

Electrical Requirements	
WFW9620HBK WFW9620HC WFW9620HW	5.0 cu ft DOE (US)/5.8 cu ft IEC (CAN)
Minimum Circuit Amperage Rating	15 A
Maximum Ampere Draw	10.36 A
Operating Voltage	120 V AC only
Operating Frequency	60 Hz

### PRODUCT DIMENSIONS

Unit of Measurement	5.0 cu ft DOE (US)/5.8 cu ft IEC (CAN)			
	in (minimum)	mm (minimum)	in (maximum)	mm (maximum)
Height (with feet) (A)	38 $\frac{5}{8}$	981	40	1016
Product Width (B)	27	686	-	-

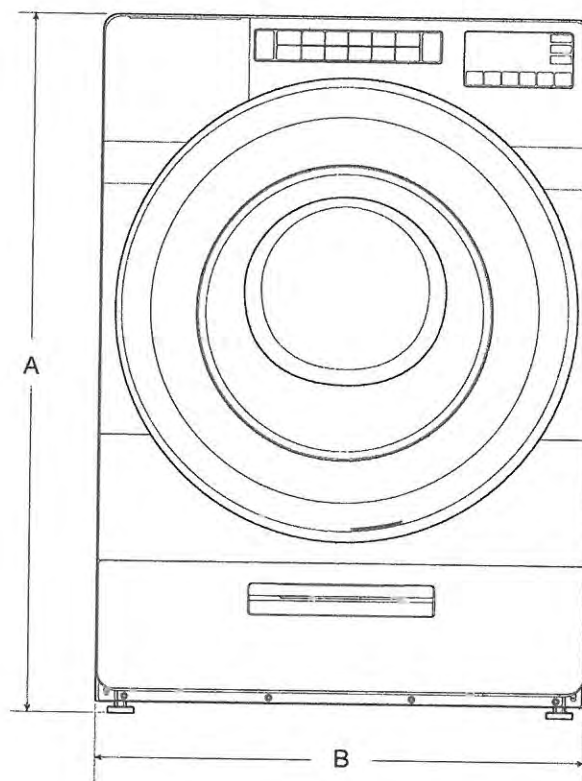

FRONT VIEW

**IMPORTANT:** Dimensional specifications are provided for planning purposes only.

Whirlpool®



# DETAILED PLANNING DIMENSION

## WHIRLPOOL® FRONT LOAD WASHER WITH LOAD & GO™ XL DISPENSER - 5.0 cu ft

### PRODUCT DIMENSIONS

WFW9620HBK WFW9620HC WFW9620HW	5.0 cu ft DOE (US)/5.8 cu ft IEC (CAN)			
Unit of Measurement	in (minimum)	mm (minimum)	in (maximum)	mm (maximum)
Door Width (C)	25 <sup>11</sup> / <sub>16</sub>	652	-	-
Product Depth (D)	33 <sup>3</sup> / <sub>4</sub>	844	-	-
Product Depth with Door Open (E)	56 <sup>1</sup> / <sub>2</sub>	1435	-	-
Door Height (F)	25 <sup>11</sup> / <sub>16</sub>	652	-	-
Height to Bottom of Door (G)	9 <sup>1</sup> / <sub>2</sub>	241	-	-

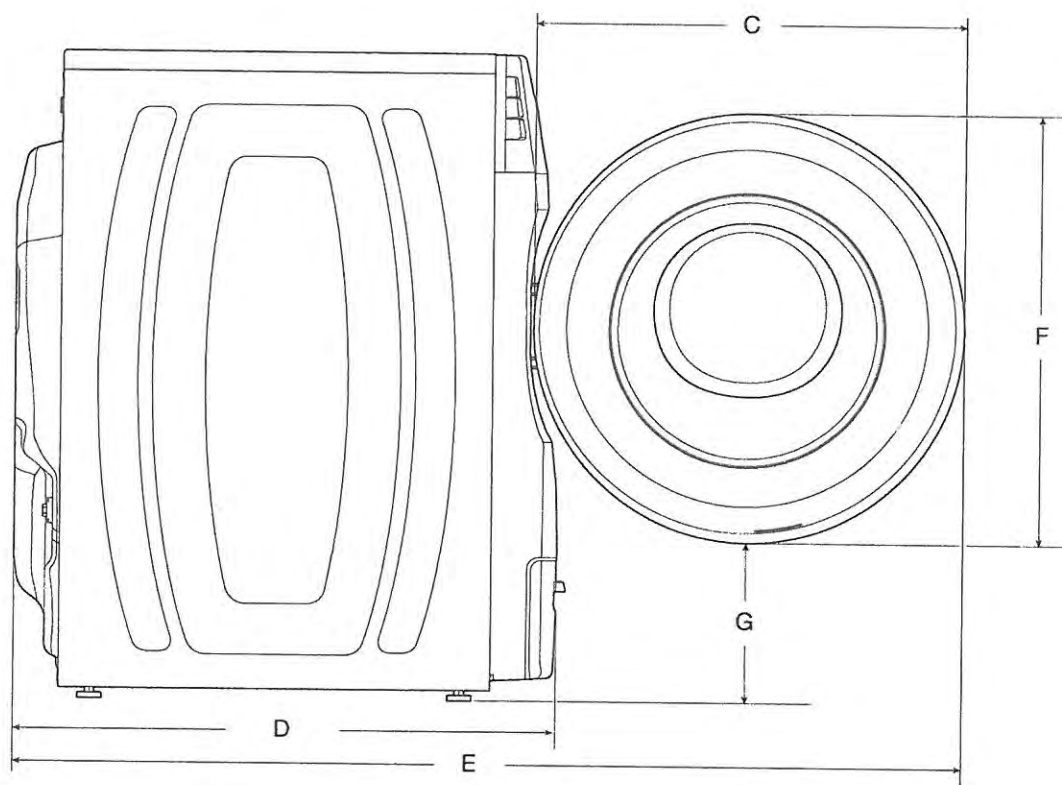

SIDE VIEW

**IMPORTANT:** Dimensional specifications are provided for planning purposes only.



# DETAILED PLANNING DIMENSION

92 0.2

4 of 15

## WHIRLPOOL® FRONT LOAD WASHER WITH LOAD & GO™ XL DISPENSER - 5.0 cu ft

### PRODUCT DIMENSIONS

WFW9620HBK WFW9620HC WFW9620HW	5.0 cu ft DOE (US)/5.8 cu ft IEC (CAN)			
Unit of Measurement	in (minimum)	mm (minimum)	in (maximum)	mm (maximum)
Position of Power Cord (H)	35 <sup>5</sup> / <sub>16</sub>	897	-	-
Power Cord Length	72	1830	-	-
Position of Water Inlet Valves (I)	35 <sup>5</sup> / <sub>16</sub>	897	-	-
Position of Drain Hose (J)	8	205	-	-
Drain Hose Length	52	1321	-	-
Diameter of Drain Hose	1	26	-	-

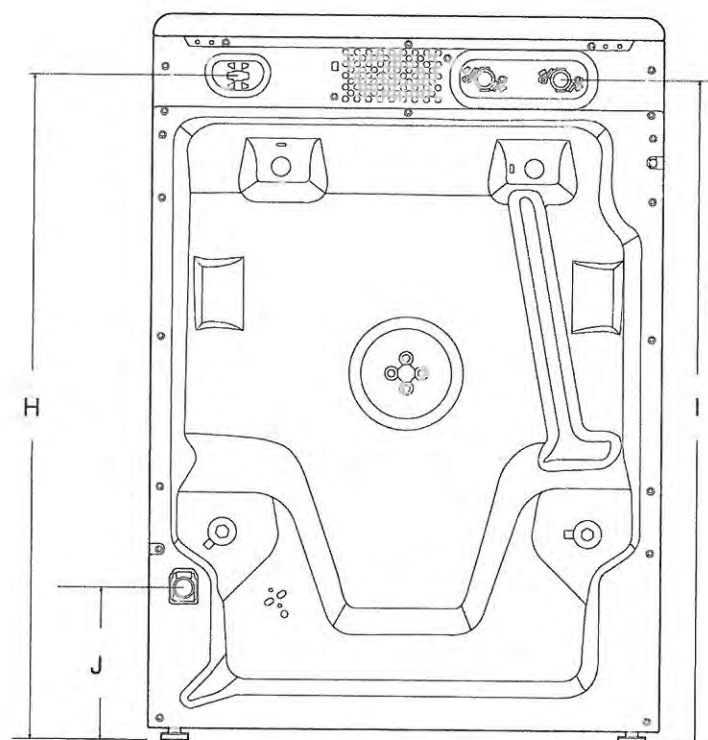

BACK VIEW

**IMPORTANT:** Dimensional specifications are provided for planning purposes only.

Whirlpool®



## WHIRLPOOL® FRONT LOAD WASHER WITH LOAD & GO™ XL DISPENSER - 5.0 cu ft

All Dimensions show recommended spacing allowed, except for closet door ventilation openings which are minimum required. This washer has been tested for installation with spacing of 0" (0 mm) clearance on the sides. Consider allowing more space for ease of installation and servicing, and spacing for companion appliances and clearances for walls, doors, and floor moldings. Add spacing of 1" (25 mm) on all sides of washer to reduce noise transfer. If a closet door or louvered door is installed, top and bottom air openings in door are required.

\*For additional details (or information) specific to your model, refer to your Quick Start Guide.

### CUSTOM UNDER COUNTER INSTALLATION

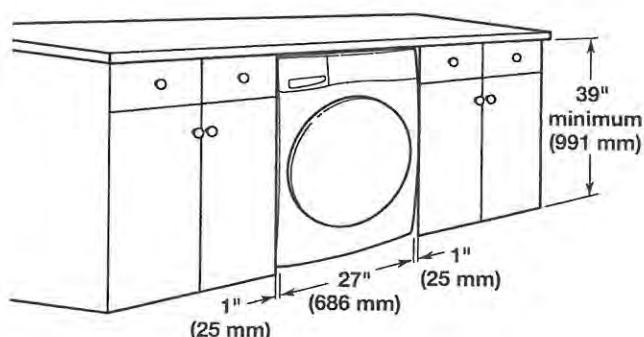

### RECESSED AREA OR CLOSET INSTALLATION

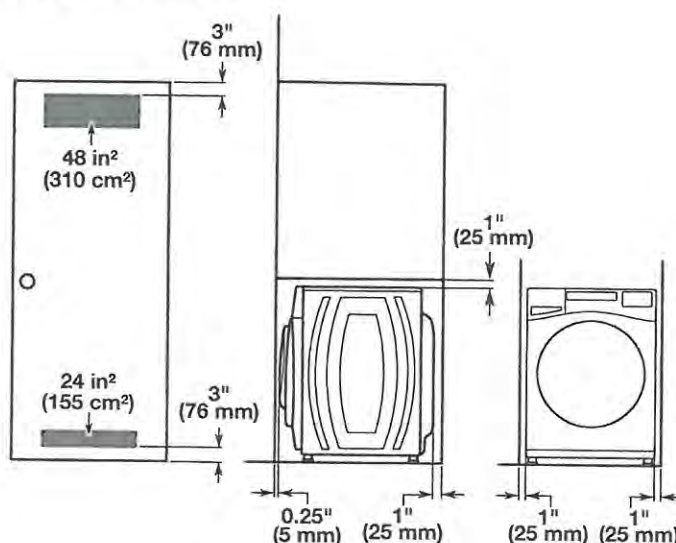

**NOTE:** All 27" wide washers should have 19" clearance, while all 29" wide washers should have 22" clearance.

**IMPORTANT:** Dimensional specifications are provided for planning purposes only.



Additional parts may be required, depending on your installation. Check local codes. Check existing electrical supply and venting. Read "Electrical Requirements" and "Venting Requirements" before purchasing parts.

### If using a power supply cord:

Use a UL Listed power supply cord kit marked for use with clothes dryers. The kit should contain:

- A UL Listed 30 A power supply cord, rated 120/240 V minimum. The cord should be type SRD or SRDT and be at least 4 ft. (1.22 m) long. The wires that connect to the dryer must end in ring terminals or spade terminals with upturned ends.
- A UL Listed strain relief.

### Optional Equipment (not supplied with dryer):

Refer to your Use and Care Guide for information about accessories available for your dryer.

## LOCATION REQUIREMENTS

Check code requirements. Some codes limit, or do not permit, installing dryer in garages, closets, mobile homes, or sleeping quarters. Contact your local building inspector.

## DRYER DIMENSIONS

Front view:

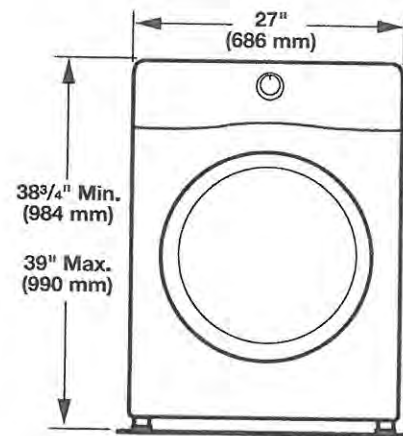

Side view:

Whirlpool® Models

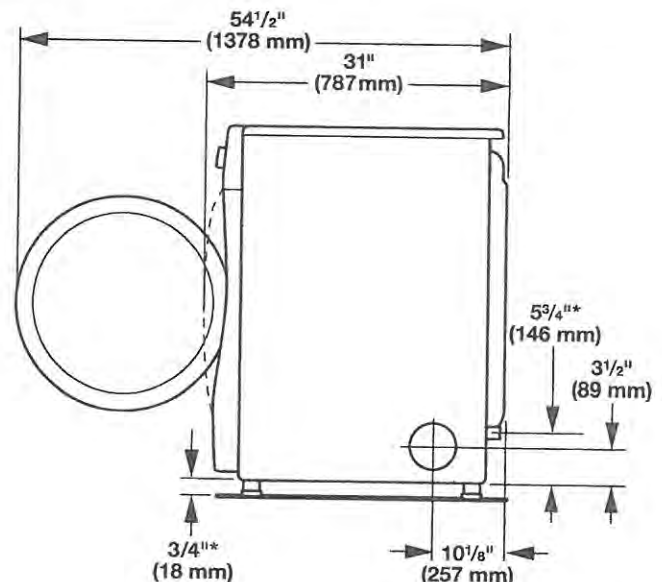

\*Approx. measurement

Maytag® Models

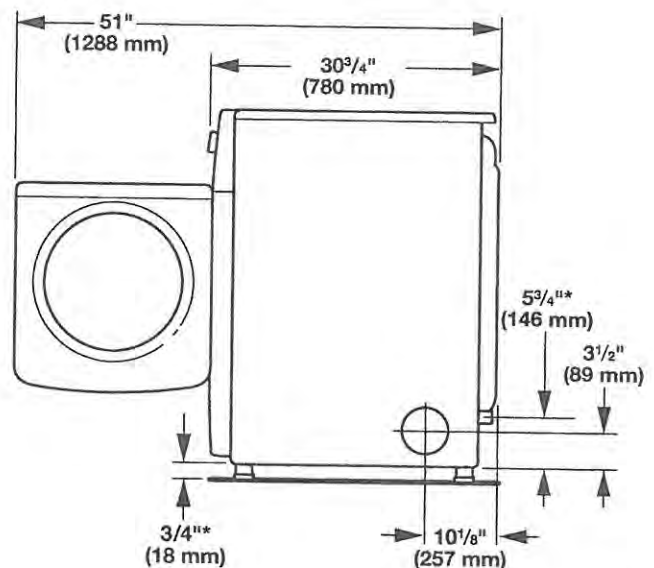

\*Approx. measurement

## WARNING



### Explosion Hazard

Keep flammable materials and vapors, such as gasoline, away from dryer.

Place dryer at least 18 inches (460 mm) above the floor for a garage installation.

Failure to do so can result in death, explosion, or fire.

### You will need:

- A location allowing for proper exhaust installation. See "Venting Requirements."
- A separate 15 or 20 A circuit for a gas dryer or 30 A circuit for an electric dryer.
- If using power supply cord, a grounded electrical outlet located within 2 ft. (610 mm) of either side of dryer. See "Electrical Requirements."
- Floor must support dryer weight of 200 lbs. (90.7 kg). Also consider weight of companion appliance.
- Cold water faucets located within 4 ft. (1.2 m) of the water fill valves, and water pressure of 20–120 psi (138–827 kPa). You may use your washer's water supply by purchasing the necessary parts noted in "Parts needed."
- Level floor with maximum slope of 1" (25 mm) under entire dryer. If slope is greater than 1" (25 mm), install Extended Dryer Feet Kit, Part Number 279810. If not level, clothes may not tumble properly and automatic sensor cycles may not operate correctly.
- For garage installation, place dryer at least 18" (460 mm) above floor. If using a pedestal, you will need 18" (460 mm) to bottom of dryer.
- The dryer must not be installed or stored in an area where it will be exposed to water and/or weather.

**IMPORTANT:** Do not operate, install, or store dryer where it will be exposed to water, weather, or at temperatures below 40°F (4°C). Lower temperatures may cause dryer not to shut off at end of automatic sensor cycles, resulting in longer drying times.



## Back view:

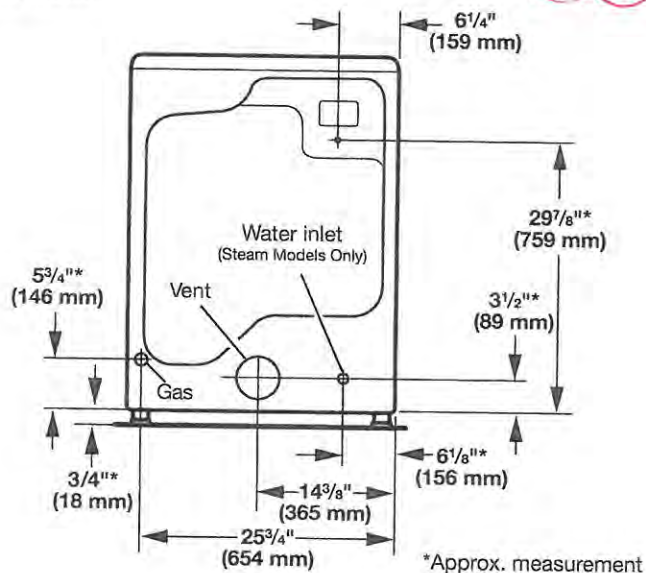

**NOTE:** Most installations require a minimum of 5" (127 mm) clearance behind dryer for exhaust vent with elbow. See "Venting Requirements."

## Installation Clearances

For each arrangement, consider allowing more space for ease of installation and servicing, spacing for companion appliances, and clearances for walls, doors, and floor moldings. Space must be large enough to allow door to fully open. Add spacing on all sides of dryer to reduce noise transfer. If a closet door or louvered door is installed, top and bottom air openings in door are required.

Check code requirements. Some codes limit, or do not permit, installation of the dryer in garages, closets, mobile homes, or sleeping quarters. Contact your local building inspector.

**NOTE:** No other fuel-burning appliance can be installed in the same closet as a dryer.

## Installation spacing for recessed area or closet installation

All dimensions show recommended and minimum spacing allowed.

- Additional spacing should be considered for ease of installation and servicing.
- Additional clearances might be required for wall, door, floor moldings, dryer venting, and gas line.
- Additional spacing should be considered on all sides of the dryer to reduce noise transfer.
- For closet installation with a door, minimum ventilation openings in the top and bottom of the door are required. Louvered doors with equivalent ventilation openings are acceptable.
- Companion appliance spacing should also be considered.

## Recommended installation clearances (dryer only):

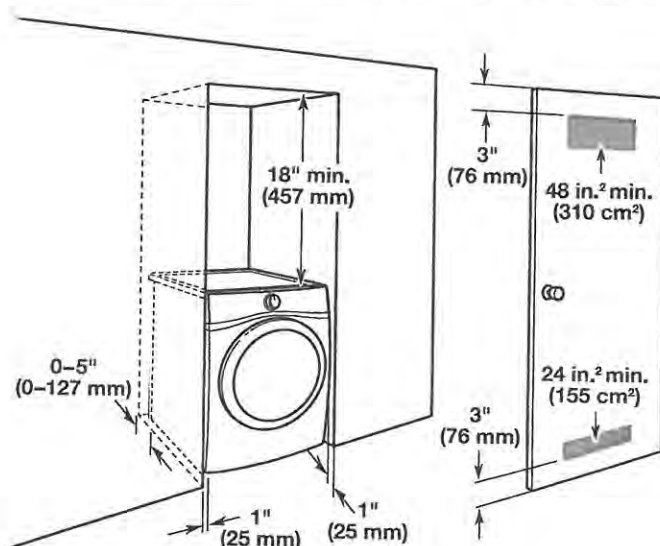

0" (0 mm) rear spacing is allowed for straight back venting only. For steam models only, inlet hose must not be kinked.

## Custom under-counter installation:

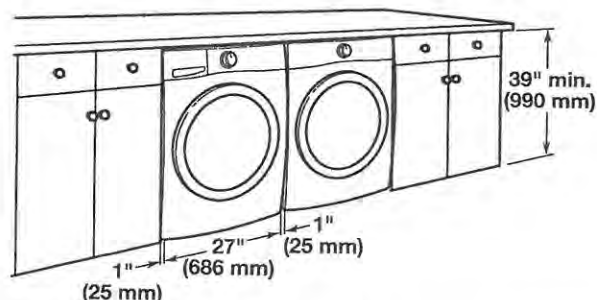

## Mobile home – Additional installation requirements:

This dryer is suitable for mobile home installations. The installation must conform to the Manufactured Home Construction and Safety Standard, Title 24 CFR, Part 3280 (formerly the Federal Standard for Mobile home construction and Safety, Title 24, HUD Part 280) or Standard CAN/CSA-Z240 MH.

## Mobile home installations require:

- Metal exhaust system hardware, available for purchase from your dealer. For further information, see "Assistance or Service" in your Use and Care Guide.
- Special provisions must be made in mobile homes to introduce outside air into dryer. Openings (such as a nearby window) should be at least twice as large as dryer exhaust opening.

## For mobile home installation of gas dryers:

- Mobile Home Installation Hold-down Kit Part Number 346764 is available to order. For further information, see "Assistance or Service" in your Use and Care Guide.