



CONSTRUCTION SUMMARY

Lot: 28
Model: 50.05 B KNIGHTSWOOD
Project/Phase: Pine Valley Forevergreen / 1

BASEMENT WINDOWS

Invoice	Qty.	Description
2817 72,351 17Jun21 **	5	BASEMENT WINDOWS - UPGRADE BASEMENT WINDOW SIZE TO 30 " X 24" - 8" FRAME

CERAMIC

Invoice	Qty.	Description
2862 04Aug21 NoCat	1	**CUSTOM LAYOUT** POWDER ROOM AT MAIN HALL: RELOCATE DOOR FROM POWDER ROOM TO KITCHEN SERVERY, INSTALL FULL HEIGHT WALL AT MAIN HALL DELETE TOILET AND VANITY, DELETE MIRROR AND VANITY LIGHT, INSTALL STANDARD CEILING LIGHT FIXTURE WITH SWITCH, INCREASE SIZE APPROX. ONE FOOT IN LENGTH, INSTALL STANDARD PANTRY SHELVING
2862 04Aug21 NoCat	1	MASTER ENSUITE: SHOWER NICHE [SHAMPOO SHELF] - COMPLETE WITH MATCHING MARBLE JAMBS ON 4 SIDES, STANDARD TILE, APPROX. 12 X 18 INSTALLED VERTICALLY - SEE PLAN
2871 37 04Aug21	1	FOYER: TILE, FLOOR , LEVEL 5 - 12x24" LAID IN STRAIGHT STACKED PATTERN - SEE PLAN FOR TILE DIRECTION
2871 37 04Aug21	1	POWDER ROOM: TILE, FLOOR , LEVEL 5 - 10" HEX
2871 37 04Aug21	1	MUD ROOM: TILE, FLOOR , LEVEL 5 - 10" HEX
2871 19 04Aug21	1	FOYER: TILE GROUT UPGRADE, FLOOR , UPG GROUT
2871 19 04Aug21	1	POWDER ROOM: TILE GROUT UPGRADE, FLOOR , UPG GROUT
2871 19 04Aug21	1	MUD ROOM: TILE GROUT UPGRADE, FLOOR , UPG GROUT
2871 37 04Aug21	1	MASTER ENSUITE: TILE, FLOOR , LEVEL 5 - 3X12"
2871 25 04Aug21	1	MASTER ENSUITE: TILE INSTALLATION UPGRADE, FLOOR , HERRINGBONE
2871 50 04Aug21	1	MASTER ENSUITE: TILE, WALL, LEVEL 4 - 10X30" LAID IN VERTICAL STACKED PATTERN.



CONSTRUCTION SUMMARY

Lot: 28
Model: 50.05 B KNIGHTSWOOD
Project/Phase: Pine Valley Forevergreen / 1

CERAMIC

Invoice	Qty.	Description
2871 19 04Aug21	1	MASTER ENSUITE: TILE GROUT UPGRADE, FLOOR , UPG GROUT
2871 21 04Aug21	1	MASTER ENSUITE: TILE GROUT UPGRADE, WALL, UPG GROUT
2871 20 04Aug21	1	MASTER ENSUITE: TILE GROUT UPGRADE, SHOWER FLOOR, UPG GROUT
2871 19 04Aug21	1	POWDER ROOM 2: TILE GROUT UPGRADE, FLOOR , UPG GROUT
2871 04Aug21 NoCat	1	***NOTE*** ENSUITE 2/ ENSUITE 3/ ENSUITE 4: PLEASE INSTALL STANDARD 8X10" WALL TILES IN HORIZONTAL STACKED PATTERN.
2871 04Aug21 NoCat	1	KITCHEN/BREAKFAST/SERVERY/PANTRY: VINTAGE SERIES, 6-1/2" WHITE OAK, NSS ENGINEERED HARDWOOD, 3/4" THK, SCULPTED TEXTURE, UV OIL FINISH - LEVEL 6 KITCHEN/BREAKFAST/SERVERY/PANTRY: DO NOT SUPPLY / INSTALL CERAMIC - CREDI T
2871 04Aug21 NoCat	1	MASTER ENSUITE: UPGRADE SHOWER DRAIN TO LINEAR - TILE-IN



CONSTRUCTION SUMMARY

Lot: 28
Model: 50.05 B KNIGHTSWOOD
Project/Phase: Pine Valley Forevergreen / 1

DRYWALL

Invoice	Qty.	Description
2817 72,351 17Jun21 **	5	BASEMENT WINDOWS - UPGRADE BASEMENT WINDOW SIZE TO 30 " X 24" - 8" FRAME
2862 72,690 04Aug21 **	1	DELETE KITCHEN BULKHEAD, IF POSSIBLE, SITE APPROVAL REQUIRED IF NO ADDITIONAL CABINETRY IS PURCHASED, THERE WILL BE A GAP TO THE CEILING
2862 04Aug21 NoCat	1	REAR EXTERIOR: ADDITIONAL EXTERIOR COACH LIGHT ON SAME SWITCH (BUILDERS STANDARD FIXTURE) - AT REAR GARDEN DOOR AT CABANA
2862 04Aug21 NoCat	1	LIBRARY: INSTALL DOUBLE POCKET DOORS IN LIEU OF STANDARD
2862 04Aug21 NoCat	1	GARAGE: ADDITIONAL MAN DOOR ON SIDE EXTERIOR WALL
2862 04Aug21 NoCat	1	**CUSTOM LAYOUT** MUD ROOM: DELETE STANDARD CLOSET INCLUDING SHELVING, DOORS AND PARTIAL FULL HEIGHT WALLS
2862 04Aug21 NoCat	1	**CUSTOM LAYOUT** POWDER ROOM AT MAIN HALL: RELOCATE DOOR FROM POWDER ROOM TO KITCHEN SERVERY, INSTALL FULL HEIGHT WALL AT MAIN HALL DELETE TOILET AND VANITY, DELETE MIRROR AND VANITY LIGHT, INSTALL STANDARD CEILING LIGHT FIXTURE WITH SWITCH, INCREASE SIZE APPROX. ONE FOOT IN LENGTH, INSTALL STANDARD PANTRY SHELVING
2862 04Aug21 ** NoCat	1	DELETE KITCHEN BULKHEAD, IF POSSIBLE, SITE APPROVAL REQUIRED IF NO ADDITIONAL CABINETRY IS PURCHASED, THERE WILL BE A GAP TO THE CEILING
2862 04Aug21 ** NoCat	1	DELETE KITCHEN BULKHEAD, IF POSSIBLE, SITE APPROVAL REQUIRED IF NO ADDITIONAL CABINETRY IS PURCHASED, THERE WILL BE A GAP TO THE CEILING
2862 04Aug21 ** NoCat	1	DELETE KITCHEN BULKHEAD, IF POSSIBLE, SITE APPROVAL REQUIRED IF NO ADDITIONAL CABINETRY IS PURCHASED, THERE WILL BE A GAP TO THE CEILING
2862 04Aug21 NoCat	1	BEDROOM 3: INSTALL POCKET DOOR IN LIEU OF STANDARD ENTRANCE DOOR
2862 04Aug21 NoCat	1	ENSUITE 2 + ENSUITE 3 + ENSUITE 4: INSTALL POCKET DOOR IN LIEU OF STANDARD
2862 04Aug21 NoCat	1	BEDROOM 2 WIC + BEDROOM 4 WIC: INSTALL POCKET DOOR IN LIEU OF STANDARD



CONSTRUCTION SUMMARY

Lot: 28
Model: 50.05 B KNIGHTSWOOD
Project/Phase: Pine Valley Forevergreen / 1

DRYWALL

Invoice	Qty.	Description
2862 04Aug21 NoCat	1	MASTER BEDROOM WIC: INSTALL POCKET DOORS IN LIEU OF STANDARD
2862 04Aug21 NoCat	1	MASTER BEDROOM: MOVE WALL BACK INTO SPACE OF MASTER ENSUITE TO CREATE A NICHE IN MASTER BEDROOM - SEE PLAN
2862 04Aug21 NoCat	1	MASTER ENSUITE: SHOWER NICHE [SHAMPOO SHELF] - COMPLETE WITH MATCHING MARBLE JAMBS ON 4 SIDES, STANDARD TILE, APPROX. 12 X 18 INSTALLED VERTICALLY - SEE PLAN
2862 04Aug21 NoCat	1	**CUSTOM LAYOUT** MASTER ENSUITE: DELETE NIB WALL BETWEEN VANITY AND OPTIONAL LINEN SHELF (exterior wall) - SEE PLAN



CONSTRUCTION SUMMARY

Lot: 28
Model: 50.05 B KNIGHTSWOOD
Project/Phase: Pine Valley Forevergreen / 1

ELECTRICAL

Invoice	Qty.	Description
2817 72,351 17Jun21 **	5	BASEMENT WINDOWS - UPGRADE BASEMENT WINDOW SIZE TO 30 " X 24" - 8" FRAME
2862 72,280 04Aug21	1	FRONT EXTERIOR: INSTALL A CAPPED CEILING LIGHT FIXTURE ON CEILING OF COVERED PORCH WITH SEPARATE SWITCH
2862 72,291 04Aug21	9	EXTERIOR: EXTERIOR LED SOFFIT POT LIGHT - EACH - SEE PLAN 5x FRONT EXTERIOR - like model home 93 4x REAR EXTERIOR
2862 72,278 04Aug21	1	FRONT FOYER: ADDITIONAL INTERIOR SWITCH FOR EXTERIOR POT LIGHTS
2862 72,278 04Aug21	1	GREAT ROOM: ADDITIONAL INTERIOR SWITCH FOR EXTERIOR POT LIGHTS
2862 72,292 04Aug21	1	REAR EXTERIOR: ADDITIONAL EXTERIOR COACH LIGHT ON SAME SWITCH (BUILDERS STANDARD FIXTURE) - AT REAR GARDEN DOOR AT CABANA
2862 72,286 04Aug21	1	REAR EXTERIOR: EXTERIOR RECEPTACLE: ADDITIONAL EXTERIOR GFI RECEPTACLE WITH COVER - SEE PLAN
2862 72,288 04Aug21	1	FOYER: ROUGH-IN FOR ADDITIONAL WALL SCONCE (1) CAPPED OUTLET ON EXISTING SWITCH - FIXTURE NOT INCLUDED - INSTALL APPROX. 78" A.F.F.
2862 72,288 04Aug21	1	FOYER: ROUGH-IN FOR ADDITIONAL WALL SCONCE (1) CAPPED OUTLET ON SEPARATE SWITCH - FIXTURE NOT INCLUDED - INSTALL APPROX. 78" A.F.F.
2862 72,268 04Aug21	1	LIBRARY: INTERIOR WALL OUTLET: 110V WALL INTERIOR RECEPTACLE ON EXISTING CIRCUIT - STD HEIGHT
2862 72,280 04Aug21	1	GARAGE: INSTALL ADDITIONAL CEILING LIGHT FIXTURE WITH SEPARATE SWITCH - INSTALL IN GARAGE TANDEM
2862 72,268 04Aug21	1	GARAGE: INTERIOR WALL OUTLET: 110V WALL INTERIOR RECEPTACLE ON EXISTING CIRCUIT - APPROX. 40" A.F.F.
2862 72,288 04Aug21	1	GREAT ROOM: ROUGH-IN FOR ADDITIONAL WALL SCONCE (1) CAPPED OUTLET ON EXISTING SWITCH - FIXTURE NOT INCLUDED - ABOVE FIREPLACE, APPROX. 72" A.F.F.



CONSTRUCTION SUMMARY

Lot: 28
Model: 50.05 B KNIGHTSWOOD
Project/Phase: Pine Valley Forevergreen / 1

ELECTRICAL

Invoice	Qty.	Description
2862 72,288 04Aug21	1	GREAT ROOM: ROUGH-IN FOR ADDITIONAL WALL SCONCE (1) CAPPED OUTLET ON SEPARATE SWITCH - FIXTURE NOT INCLUDED - ABOVE FIREPLACE, APPROX. 72" A.F.F.
2862 72,281 04Aug21	1	GREAT ROOM: INTERIOR WALL OUTLET: ADDITIONAL 110V WALL INTERIOR RECEPTACLE ON EXISTING CIRCUIT - APPROX. 66" A.F.F.
2862 72,273 04Aug21	1	KITCHEN: 110V WALL RECEPTACLE ON SEPARATE CIRCUIT - GAS FIRED APPLIANCE - FOR AUX. EQUIPMENT - NOT A STOVE PLUG
2862 72,282 04Aug21	1	KITCHEN: ADDITIONAL 240V RECEPTACLE ON A SEPARATE CIRCUIT - FOR BUILT-IN WALL OVEN - APPLIANCE NOT INCLUDED - DOES NOT INCLUDE BREAKER THAT IS TO BE INSTALLED BY LICENSED ELECTRICIAN AND ARRANGED BY HOMEOWNER AFTER CLOSING
2862 72,269 04Aug21	1	KITCHEN: INTERIOR WALL OUTLET: 110V WALL INTERIOR RECEPTACLE ON SEPARATE CIRCUIT - FOR FREEZER
2862 72,279 04Aug21	1	ENSUITE 2: SHOWER POT LIGHT: 6" RECESSED SHOWER POT LIGHT COMPLETE WITH SWITCH
2862 72,268 04Aug21	1	MASTER BEDROOM (at revised niche): INTERIOR WALL OUTLET: 110V WALL INTERIOR RECEPTACLE ON EXISTING CIRCUIT - APPROX. 40" A.F.F.
2862 72,268 04Aug21	1	MASTER BEDROOM (at revised niche): INTERIOR WALL OUTLET: 110V WALL INTERIOR RECEPTACLE ON EXISTING CIRCUIT - APPROX. 12" A.F.F.
2862 72,281 04Aug21	1	MASTER BEDROOM: INTERIOR WALL OUTLET: ADDITIONAL 110V WALL INTERIOR RECEPTACLE ON EXISTING CIRCUIT FOR WALL MOUNTED TV - APPROX. 60" A.F.F.
2862 72,288 04Aug21	2	MASTER ENSUITE: ROUGH-IN FOR ADDITIONAL WALL SCONCE (1) CAPPED OUTLET ON SEPARATE SWITCH - FIXTURE NOT INCLUDED - APPROX. 66" A.F.F.
2862 72,288 04Aug21	2	MASTER ENSUITE: ROUGH-IN FOR ADDITIONAL WALL SCONCE (1) CAPPED OUTLET ON EXISTING SWITCH - FIXTURE NOT INCLUDED - APPROX. 66" A.F.F.
2862 72,279 04Aug21	1	MASTER ENSUITE: SHOWER POT LIGHT: 6" RECESSED SHOWER POT LIGHT COMPLETE WITH SWITCH
2862 72,279 04Aug21	1	MASTER ENSUITE: RELOCATE STANDARD RECESSED SHOWER POT LIGHT



CONSTRUCTION SUMMARY

Lot: 28
Model: 50.05 B KNIGHTSWOOD
Project/Phase: Pine Valley Forevergreen / 1

ELECTRICAL

Invoice	Qty.	Description
2862 72,307 04Aug21	1	MASTER ENSUITE: FIXTURE: RELOCATE STANDARD CEILING MOUNT FIXTURE TO APPROX. CENTRE ON CEILING OVER FREE-STANDING TUB
2862 72,280 04Aug21	1	MASTER ENSUITE: INSTALL A CAPPED CEILING LIGHT FIXTURE WITH SEPARATE SWITCH - ON CEILING OVER MAKE UP COUNTER
2862 72,285 04Aug21	2	MASTER ENSUITE: INTERIOR WALL OUTLET: ADDITIONAL INTERIOR GFI RECEPTACLE - INSTALL IN WATER CLOSETS AT STANDARD HEIGHT BEHIND TOILET
2862 72,268 04Aug21	1	MASTER BEDROOM: INTERIOR WALL OUTLET: 110V WALL INTERIOR RECEPTACLE ON EXISTING CIRCUIT - INSTALL IN DRESSING ROOM AT STANDARD HEIGHT
2862 72,289 04Aug21	6	DINING ROOM: 4" E/S LED INTERIOR POT LIGHT - GROUND FLOOR - EACH - INCLUDES ONE SWITCH INCLUDED IN APS
2862 72,282 04Aug21	1	ADDITIONAL 240V RECEPTACLE ON A SEPARATE CIRCUIT - FOR FUTURE ELECTRIC CAR - DOES NOT INCLUDE BREAKER THAT IS TO BE INSTALLED BY LICENSED ELECTRICIAN AND ARRANGED BY HOMEOWNER AFTER CLOSING AT OWN EXPENSE AND WARRANTY
2862 04Aug21 NoCat	1	LIBRARY: INSTALL DOUBLE POCKET DOORS IN LIEU OF STANDARD
2862 04Aug21 NoCat	1	GARAGE: INCREASED HEIGHT TO MAN DOOR FROM HOUSE TO GARAGE [32 X 94] TALL HEIGHT * WOOD FRAME - IF GRADE PERMITS [EACH]
2862 04Aug21 NoCat	1	GARAGE: ADDITIONAL MAN DOOR ON SIDE EXTERIOR WALL
2862 04Aug21 NoCat	1	**CUSTOM LAYOUT** MUD ROOM: DELETE STANDARD CLOSET INCLUDING SHELVING, DOORS AND PARTIAL FULL HEIGHT WALLS
2862 04Aug21 NoCat	1	**CUSTOM LAYOUT** MUD ROOM: DELETE STANDARD CLOSET INCLUDING SHELVING, DOORS AND PARTIAL FULL HEIGHT WALLS
2862 04Aug21 NoCat	1	**CUSTOM LAYOUT** POWDER ROOM AT MAIN HALL: RELOCATE DOOR FROM POWDER ROOM TO KITCHEN SERVERY, INSTALL FULL HEIGHT WALL AT MAIN HALL DELETE TOILET AND VANITY, DELETE MIRROR AND VANITY LIGHT, INSTALL STANDARD CEILING LIGHT FIXTURE WITH SWITCH, INCREASE SIZE APPROX. ONE FOOT IN LENGTH, INSTALL STANDARD PANTRY SHELVING
2862 04Aug21 NoCat	1	BEDROOM 3: INSTALL POCKET DOOR IN LIEU OF STANDARD ENTRANCE DOOR



CONSTRUCTION SUMMARY

Lot: 28
Model: 50.05 B KNIGHTSWOOD
Project/Phase: Pine Valley Forevergreen / 1

ELECTRICAL

Invoice	Qty.	Description
2862 04Aug21 NoCat	1	ENSUITE 2 + ENSUITE 3 + ENSUITE 4: INSTALL POCKET DOOR IN LIEU OF STANDARD
2862 04Aug21 NoCat	1	BEDROOM 2 WIC + BEDROOM 4 WIC: INSTALL POCKET DOOR IN LIEU OF STANDARD
2862 04Aug21 NoCat	1	MASTER BEDROOM WIC: INSTALL POCKET DOORS IN LIEU OF STANDARD
2862 04Aug21 NoCat	1	MASTER BEDROOM: MOVE WALL BACK INTO SPACE OF MASTER ENSUITE TO CREATE A NICHE IN MASTER BEDROOM - SEE PLAN
2862 04Aug21 NoCat	1	**CUSTOM LAYOUT** MASTER ENSUITE: DELETE NIB WALL BETWEEN VANITY AND OPTIONAL LINEN SHELF (exterior wall) - SEE PLAN

EXTERIOR DOORS

Invoice	Qty.	Description
2862 72,363 04Aug21	1	GARAGE: INCREASED HEIGHT TO MAN DOOR FROM HOUSE TO GARAGE [32 X 94] TALL HEIGHT * WOOD FRAME - IF GRADE PERMITS [EACH]
2862 72,364 04Aug21	1	GARAGE: ADDITIONAL MAN DOOR ON SIDE EXTERIOR WALL



CONSTRUCTION SUMMARY

Lot: 28
Model: 50.05 B KNIGHTSWOOD
Project/Phase: Pine Valley Forevergreen / 1

FRAMING

Invoice	Qty.	Description
2862 04Aug21 NoCat	1	**CUSTOM LAYOUT** MUD ROOM: DELETE STANDARD CLOSET INCLUDING SHEL VING, DOORS AND PARTIAL FULL HEIGHT WALLS LEAVE OPEN SPACE
2862 04Aug21 NoCat	1	**CUSTOM LAYOUT** POWDER ROOM AT MAIN HALL: RELOCATE DOOR FROM POWDER ROOM TO KITCHEN SERVERY, INSTALL FULL HEIGHT WALL AT MAIN HALL DELETE TOILET AND VANITY, DELETE MIRROR AND VANITY LIGHT, INSTALL STANDARD CEILING LIGHT FIXTURE WITH SWITCH, INCREASE SIZE APPROX. ONE FOOT IN LENGTH, INSTALL STANDARD PANTRY SHEL VING
2862 72,690 04Aug21	1	DELETE KITCHEN BULKHEAD, IF POSSIBLE, SITE APPROVAL REQUIRED IF NO ADDITIONAL CABINETRY IS PURCHASED, THERE WILL BE A GAP TO THE CEILING
2862 04Aug21 NoCat	1	MASTER BEDROOM: MOVE WALL BACK INTO SPACE OF MASTER ENSUITE TO CREATE A NICHE IN MASTER BEDROOM - SEE PLAN
2862 72,631 04Aug21	1	MASTER ENSUITE: SHOWER NICHE [SHAMPOO SHELF] - COMPLETE WITH MATCHING MARBLE JAMBS ON 4 SIDES, STANDARD TILE, APPROX. 12 X 18 INSTALLED VERTICALLY - SEE PLAN
2862 04Aug21 NoCat	1	**CUSTOM LAYOUT** MASTER ENSUITE: DELETE NIB WALL BETWEEN VANITY AND OPTIONAL LINEN SHELF (exterior wall) - SEE PLAN
2862 04Aug21 NoCat	1	EXTERIOR: EXTERIOR LED SOFFIT POT LIGHT - EACH - SEE PLAN 5x FRONT EXTERIOR - like model home 93 4x REAR EXTERIOR
2862 04Aug21 NoCat	1	REAR EXTERIOR: ADDITIONAL EXTERIOR COACH LIGHT ON SAME SWITCH (BUILDERS STANDARD FIXTURE) - AT REAR GARDEN DOOR AT CABANA
2862 04Aug21 NoCat	1	REAR EXTERIOR: EXTERIOR RECEPTACLE: ADDITIONAL EXTERIOR GFI RECEPTACLE WITH COVER - SEE PLAN
2862 04Aug21 NoCat	1	LIBRARY: INSTALL DOUBLE POCKET DOORS IN LIEU OF STANDARD
2862 04Aug21 NoCat	1	GARAGE: INCREASED HEIGHT TO MAN DOOR FROM HOUSE TO GARAGE [32 X 94] TALL HEIGHT * WOOD FRAME - IF GRADE PERMITS [EACH]
2862 04Aug21 NoCat	1	GARAGE: ADDITIONAL MAN DOOR ON SIDE EXTERIOR WALL
2862 04Aug21 ** NoCat	1	DELETE KITCHEN BULKHEAD, IF POSSIBLE, SITE APPROVAL REQUIRED IF NO ADDITIONAL CABINETRY IS PURCHASED, THERE WILL BE A GAP TO THE CEILING



CONSTRUCTION SUMMARY

Lot: 28
Model: 50.05 B KNIGHTSWOOD
Project/Phase: Pine Valley Forevergreen / 1

FRAMING

Invoice	Qty.	Description
2862	1	DELETE KITCHEN BULKHEAD, IF POSSIBLE, SITE APPROVAL REQUIRED
04Aug21 ** NoCat		IF NO ADDITIONAL CABINETRY IS PURCHASED, THERE WILL BE A GAP TO THE CEILING
2862	1	DELETE KITCHEN BULKHEAD, IF POSSIBLE, SITE APPROVAL REQUIRED
04Aug21 ** NoCat		IF NO ADDITIONAL CABINETRY IS PURCHASED, THERE WILL BE A GAP TO THE CEILING
2862	1	BEDROOM 3: INSTALL POCKET DOOR IN LIEU OF STANDARD ENTRANCE DOOR
04Aug21 NoCat		
2862	1	ENSUITE 2 + ENSUITE 3 + ENSUITE 4: INSTALL POCKET DOOR IN LIEU OF STANDARD
04Aug21 NoCat		
2862	1	BEDROOM 2 WIC + BEDROOM 4 WIC: INSTALL POCKET DOOR IN LIEU OF STANDARD
04Aug21 NoCat		
2862	1	MASTER BEDROOM WIC: INSTALL POCKET DOORS IN LIEU OF STANDARD
04Aug21 NoCat		

GLASS AND MIRROR

Invoice	Qty.	Description
2871	1	THRU OUT: PLEASE DO NOT SUPPLY/INSTALL MIRRORS
04Aug21 NoCat		
2871	2	MASTER ENSUITE: UPGRADE SHOWER DOOR HARDWARE -CHROME
04Aug21 NoCat		
2871	2	ENSUITE 3/ ENSUITE 4: UPGRADE SHOWER DOOR HANDLE - CHROME
04Aug21 NoCat		

GRANITE MARBLE QUARTZ

Invoice	Qty.	Description
2871	3	ENSUITE 2/ ENSUITE 3/ ENSUITE 4: ADD APPROX 8" SPLASH (full width of vanity) BEHIND WALL-MOUNT LAV FAUCETS.
04Aug21 NoCat		



CONSTRUCTION SUMMARY

Lot: 28
Model: 50.05 B KNIGHTSWOOD
Project/Phase: Pine Valley Forevergreen / 1

HARDWOOD

Invoice	Qty.	Description
28713 04Aug21	1	KITCHEN/BREAKFAST/SERVERY/PANTRY: VINTAGE SERIES, 6-1/2" WHITE OAK, NSS ENGINEERED HARDWOOD, 3/4" THK, SCULPTED TEXTURE, UV OIL FINISH - LEVEL 6
28713 04Aug21	1	THRU OUT STANDARD AREAS: MAIN HALL, DINING ROOM, GREAT ROOM, CABANA, LIBRARY, UPPER HALL, MASTER BEDROOM, BEDROOM 2, BEDROOM 3, BEDROOM 4: VINTAGE SERIES, 6-1/2" WHITE OAK, NSS ENGINEERED HARDWOOD, 3/4" THK, SCULPTED, UV OIL FINISH - LEVEL 6

HVAC

Invoice	Qty.	Description
286272,224 04Aug21	1	KITCHEN: GAS LINE ROUGH-IN - MAIN FLOOR FOR APPLIANCE - SEE PLAN FOR APPROX. LOCATION FINAL LOCATION, ORIENTATION AND CONNECTION TO BE COMPLETED BY A LICENSED GAS FITTER AND ARRANGED BY HOMEOWNER AFTER CLOSING AT THEIR OWN EXPENSE AND WARRANTY
286272,690 04Aug21**	1	DELETE KITCHEN BULKHEAD, IF POSSIBLE, SITE APPROVAL REQUIRED IF NO ADDITIONAL CABINETRY IS PURCHASED, THERE WILL BE A GAP TO THE CEILING
286272,217 04Aug21	1	KITCHEN: UPGRADE TO 8" DUCT (EXTERIOR WALL) IN LIEU OF STANDARD OFFERING
2862 04Aug21 NoCat	1	DELETE KITCHEN BULKHEAD, IF POSSIBLE, SITE APPROVAL REQUIRED IF NO ADDITIONAL CABINETRY IS PURCHASED, THERE WILL BE A GAP TO THE CEILING
2862 04Aug21** NoCat	1	DELETE KITCHEN BULKHEAD, IF POSSIBLE, SITE APPROVAL REQUIRED IF NO ADDITIONAL CABINETRY IS PURCHASED, THERE WILL BE A GAP TO THE CEILING
2862 04Aug21** NoCat	1	DELETE KITCHEN BULKHEAD, IF POSSIBLE, SITE APPROVAL REQUIRED IF NO ADDITIONAL CABINETRY IS PURCHASED, THERE WILL BE A GAP TO THE CEILING



CONSTRUCTION SUMMARY

Lot: 28
Model: 50.05 B KNIGHTSWOOD
Project/Phase: Pine Valley Forevergreen / 1

INTERIOR DOORS AND TRIM

Invoice	Qty.	Description
2851 72,644 15Jul21	18	INCREASE HEIGHT OF DOOR TO 8FT SECOND FLOOR - PER DOOR
2851 15Jul21 ** NoCat	1	INCREASE HEIGHT OF DOOR TO 8FT SECOND FLOOR - PER DOOR
2851 15Jul21 ** NoCat	1	INCREASE HEIGHT OF DOOR TO 8FT SECOND FLOOR - PER DOOR
2851 15Jul21 ** NoCat	1	INCREASE HEIGHT OF DOOR TO 8FT SECOND FLOOR - PER DOOR
2851 15Jul21 ** NoCat	1	INCREASE HEIGHT OF DOOR TO 8FT SECOND FLOOR - PER DOOR



CONSTRUCTION SUMMARY

Lot: 28
Model: 50.05 B KNIGHTSWOOD
Project/Phase: Pine Valley Forevergreen / 1

INTERIOR TRIM AND DOORS

Invoice	Qty.	Description
2862 72,661 04Aug21	1	LIBRARY: INSTALL DOUBLE POCKET DOORS IN LIEU OF STANDARD
2862 72,660 04Aug21	1	BEDROOM 3: INSTALL POCKET DOOR IN LIEU OF STANDARD ENTRANCE DOOR
2862 72,660 04Aug21	3	ENSUITE 2 + ENSUITE 3 + ENSUITE 4: INSTALL POCKET DOOR IN LIEU OF STANDARD
2862 72,660 04Aug21	2	BEDROOM 2 WIC + BEDROOM 4 WIC: INSTALL POCKET DOOR IN LIEU OF STANDARD
2862 72,660 04Aug21	2	MASTER BEDROOM WIC: INSTALL POCKET DOORS IN LIEU OF STANDARD
2862 04Aug21 NoCat	1	**NOTE** ENSUITE 3 WIC: CHANGE CLOSET DOOR TO SWING INTO CLOSET
2862 04Aug21 NoCat	1	GARAGE: INCREASED HEIGHT TO MAN DOOR FROM HOUSE TO GARAGE [32 X 94] TALL HEIGHT * WOOD FRAME - IF GRADE PERMITS [EACH]
2862 04Aug21 NoCat	1	GARAGE: ADDITIONAL MAN DOOR ON SIDE EXTERIOR WALL
2862 04Aug21 NoCat	1	**CUSTOM LAYOUT** MUD ROOM: DELETE STANDARD CLOSET INCLUDING SHELIVING, DOORS AND PARTIAL FULL HEIGHT WALLS
2862 04Aug21 NoCat	1	**CUSTOM LAYOUT** POWDER ROOM AT MAIN HALL: RELOCATE DOOR FROM POWDER ROOM TO KITCHEN SERVERY, INSTALL FULL HEIGHT WALL AT MAIN HALL DELETE TOILET AND VANITY, DELETE MIRROR AND VANITY LIGHT, INSTALL STANDARD CEILING LIGHT FIXTURE WITH SWITCH, INCREASE SIZE APPROX. ONE FOOT IN LENGTH, INSTALL STANDARD PANTRY SHELIVING
2862 04Aug21 NoCat	1	MASTER BEDROOM: MOVE WALL BACK INTO SPACE OF MASTER ENSUITE TO CREATE A NICHE IN MASTER BEDROOM - SEE PLAN
2862 04Aug21 NoCat	1	**CUSTOM LAYOUT** MASTER ENSUITE: DELETE NIB WALL BETWEEN VANITY AND OPTIONAL LINEN SHELF (exterior wall) - SEE PLAN
2871 153,841 04Aug21	1	THRU OUT: HALIFAX LEVER, IRON BLACK INTERIOR DOOR HARDWARE **NOT INCLUDING POCKET DOORS



CONSTRUCTION SUMMARY

Lot: 28
Model: 50.05 B KNIGHTSWOOD
Project/Phase: Pine Valley Forevergreen / 1

NETWORK AND WIRING

Invoice	Qty.	Description
2862 72,258 04Aug21	1	LIBRARY: ADDITIONAL CAT6 ETHERNET OUTLET - EACH - SEE PLAN
2862 72,259 04Aug21	1	GREAT ROOM: CONDUIT PIPE - FOR WALL MOUNT TV - APPROX. 66" A.F.F., TERMINATE DIRECTLY BELOW AT STANDARD HEIGHT APPROX. 12" A.F.F.
2862 72,258 04Aug21	1	GREAT ROOM: ADDITIONAL CAT6 ETHERNET OUTLET - EACH - SEE PLAN
2862 72,261 04Aug21	1	KITCHEN: INSTALL VAC PAN UNDER KITCHEN SINK
2862 72,264 04Aug21	1	MUD ROOM: ROUGH - IN FOR EXTRA SECURITY KEY PAD
2862 72,264 04Aug21	1	MASTER BEDROOM: ROUGH - IN FOR EXTRA SECURITY KEY PAD
2862 72,258 04Aug21	1	MASTER BEDROOM: ADDITIONAL CAT6 ETHERNET OUTLET - INSTALL IN DRESSING ROOM AT STANDARD HEIGHT



CONSTRUCTION SUMMARY

Lot: 28
Model: 50.05 B KNIGHTSWOOD
Project/Phase: Pine Valley Forevergreen / 1

PAINT

Invoice	Qty.	Description
2862 04Aug21 NoCat	1	LIBRARY: INSTALL DOUBLE POCKET DOORS IN LIEU OF STANDARD
2862 04Aug21 NoCat	1	GARAGE: INCREASED HEIGHT TO MAN DOOR FROM HOUSE TO GARAGE [32 X 94] TALL HEIGHT * WOOD FRAME - IF GRADE PERMITS [EACH]
2862 04Aug21 NoCat	1	GARAGE: ADDITIONAL MAN DOOR ON SIDE EXTERIOR WALL
2862 04Aug21 NoCat	1	**CUSTOM LAYOUT** MUD ROOM: DELETE STANDARD CLOSET INCLUDING SHELVING, DOORS AND PARTIAL FULL HEIGHT WALLS
2862 04Aug21 NoCat	1	**CUSTOM LAYOUT** POWDER ROOM AT MAIN HALL: RELOCATE DOOR FROM POWDER ROOM TO KITCHEN SERVERY, INSTALL FULL HEIGHT WALL AT MAIN HALL DELETE TOILET AND VANITY, DELETE MIRROR AND VANITY LIGHT, INSTALL STANDARD CEILING LIGHT FIXTURE WITH SWITCH, INCREASE SIZE APPROX. ONE FOOT IN LENGTH, INSTALL STANDARD PANTRY SHELVING
2862 04Aug21 NoCat	1	BEDROOM 3: INSTALL POCKET DOOR IN LIEU OF STANDARD ENTRANCE DOOR
2862 04Aug21 NoCat	1	ENSUITE 2 + ENSUITE 3 + ENSUITE 4: INSTALL POCKET DOOR IN LIEU OF STANDARD
2862 04Aug21 NoCat	1	BEDROOM 2 WIC + BEDROOM 4 WIC: INSTALL POCKET DOOR IN LIEU OF STANDARD
2862 04Aug21 NoCat	1	MASTER BEDROOM WIC: INSTALL POCKET DOORS IN LIEU OF STANDARD
2862 04Aug21 NoCat	1	MASTER BEDROOM: MOVE WALL BACK INTO SPACE OF MASTER ENSUITE TO CREATE A NICHE IN MASTER BEDROOM - SEE PLAN
2862 04Aug21 NoCat	1	**CUSTOM LAYOUT** MASTER ENSUITE: DELETE NIB WALL BETWEEN VANITY AND OPTIONAL LINEN SHELF (exterior wall) - SEE PLAN
2871 100,311 04Aug21	2	MAIN STAIRS - 2ND FLOOR TO BASEMENT: STAIN STAIRS AND LANDINGS WILL NOT MATCH HARDWOOD IN COLOUR, SPECIES OR TEXTURE



CONSTRUCTION SUMMARY

Lot: 28
Model: 50.05 B KNIGHTSWOOD
Project/Phase: Pine Valley Forevergreen / 1



CONSTRUCTION SUMMARY

Lot: 28
Model: 50.05 B KNIGHTSWOOD
Project/Phase: Pine Valley Forevergreen / 1

PLUMBING

Invoice	Qty.	Description
2862 72,335 04Aug21	1	GARAGE: HOT AND COLD WATER SUPPLY LINES IN GARAGE IN LIEU OF STANDARD OFFERING
2862 75,857 04Aug21	1	KITCHEN: INSTALL COMPLETE MOEN MODERN POT FILLER
2862 72,332 04Aug21	1	KITCHEN: ROUGH-IN 1/4" COLD WATER LINE TO FRIDGE
2862 72,349 04Aug21	1	KITCHEN SERVERY: RELOCATE STANDARD BAR SINK TO END OF COUNTER AT WALL SIDING ONTO KITCHEN BASED ON STANDARD FINISHES
2862 75,841 04Aug21	2	ENSUITE 3 + ENSUITE 4: UPGRADE SHOWER FAUCET TO MOEN 90 DEGREE WITH HAND SHOWER AND SLIDE BAR (from wall) - CHROME
2862 75,840 04Aug21	1	ENSUITE 2: UPGRADE SHOWER FAUCET TO MOEN 90 DEGREE SHOWER/TUB FAUCET WITH HAND SHOWER AND SLIDE BAR (from wall) - CHROME
2862 75,845 04Aug21	2	MASTER ENSUITE: UPGRADE SHOWER FAUCET TO MOEN ARRIS WITH HAND SHOWER AND SLIDE BAR (from ceiling) - CHROME ONE STANDARD FAUCET + ONE ADDITIONAL FAUCET
2862 75,845 04Aug21	1	MASTER ENSUITE: UPGRADE TUB FILLER TO MOEN ARRIS FREE STANDING TUB FILLER - SEE PLAN FOR LOCATION - CHROME
2862 75,844 04Aug21	2	MASTER ENSUITE: UPGRADE LAV FAUCET TO MOEN ARRIS TWO HANDLE WALL MOUNT - CHROME
2862 75,844 04Aug21	3	ENSUITE 2 + ENSUITE 3 + ENSUITE 4: UPGRADE LAV FAUCET TO MOEN 90 DEGREE WALL MOUNT FAUCET - CHROME
2862 72,347 04Aug21	1	MASTER ENSUITE: 3/4" WATER SUPPLY LINE TO ENSUITE SHOWER IN LIEU OF STANDARD
2862 04Aug21 NoCat	1	**CUSTOM LAYOUT** POWDER ROOM AT MAIN HALL: RELOCATE DOOR FROM POWDER ROOM TO KITCHEN SERVERY, INSTALL FULL HEIGHT WALL AT MAIN HALL DELETE TOILET AND VANITY, DELETE MIRROR AND VANITY LIGHT, INSTALL STANDARD CEILING LIGHT FIXTURE WITH SWITCH, INCREASE SIZE APPROX. ONE FOOT IN LENGTH, INSTALL STANDARD PANTRY SHELVING
2871 04Aug21 NoCat	1	MASTER ENSUITE: UPGRADE SHOWER DRAIN TO LINEAR - TILE-IN



CONSTRUCTION SUMMARY

Lot: 28
Model: 50.05 B KNIGHTSWOOD
Project/Phase: Pine Valley Forevergreen / 1

PLUMBING

Invoice	Qty.	Description
2871	1	**NOTE** ENSUITE 2/ ENSUITE 3/ ENSUITE 4: HEIGHT OF WALL-MOUNTED FAUCETS TO BE APPROX 38" A.F.F.
04Aug21 NoCat		

WINDOWS AND DOORS

Invoice	Qty.	Description
2851 160,223 15Jul21	1	UPGRADE – INTERIOR BLACK WINDOWS - THROUGHOUT APPROVED EXTERIOR PACKAGE BR-1
2862 04Aug21 NoCat	1	GARAGE: ADDITIONAL MAN DOOR ON SIDE EXTERIOR WALL
2862 04Aug21 NoCat	1	GARAGE: ADDITIONAL MAN DOOR ON SIDE EXTERIOR WALL

PURCHASER'S EXTRAS QUOTATION Pine Valley Forevergreen - Phase 1 PURCHASERS: MARINDA SAYAVONG and D, DAVID SAYAVONG TEL: _____		
LOT NUMBER 28	PHASE 1	HOUSE TYPE 50.05 B KNIGHTSWOOD
ITEM EXTRA / CHANGE		QTY UNIT PRICE EXTENDED

PURCHASER:  _____
MARINDA SAYAVONG
28-Jul-21
DATE

PURCHASER:  _____
D, DAVID SAYAVONG
28-Jul-21
DATE

VENDOR: _____
PER: GOLDPARK (PINE VALLEY) INC.

CONSTRUCTION SCHEDULING APPROVAL	
PER:	_____
DATE:	_____

PV - 28 Cabinetry Schedule

ROOM	DESCRIPTION	PRICE	QTY	TOTAL
KITCHEN	STANDARD KITCHEN LAYOUT - NO APPLIANCE SPECIFICATIONS PROVIDED - PURCHASER IS AWARE THERE WILL BE HOLES IN BACK OF CABINETS FOR STANDARD ELECTRICAL - CABINETS WILL NOT GO TO THE CEILING, THERE WILL BE A GAP RETURN TRIP FOR HARDWOOD IN KITCHEN	- 320.00	1 1	\$ - \$ 320.00
LAUNDRY ROOM	NOTE: STANDARD HARDWARE TO BE PLACED HORIZONTALLY CENTERED			
CABINETRY TOTAL:				\$ 320.00

HANDLE PLACEMENT: VERTICAL ON DOORS, HORIZONTAL ON DRAWERS

LOT #:

PV-28

DATE:

July 28, 2021

SIGNATURE:



SIGNATURE:

Scheduled Closing Date: December 1, 2021

Purchasers: MARINDA SAYAVONG & D, DAVID SAYAVONG Property: 28 of Plan -
Telephone Res. / Bus: / Project: Pine Valley Forevergreen - Phase 1
Decor Advisor: Amanda Ceresino Model and Elevation: 50.05 B KNIGHTSWOOD

Layout Changes: ☒ Yes ☐ No Sketch Attached: ☒ Yes ☐ No Exterior Colour Scheme:

1. Cabinetry

	Style and Colour	Counter	Hardware
Kitchen / Breakfast	Chesapeake 'Classic White'	Granite: Arctic White	attachd
Laundry Room	Bowery 'Fabro'	P-Lam: White	attachd
Powder Room	Chesapeake 'Classic White'	*Quartz: Ice Snow	attachd
Mud Room	Chesapeake 'Classic White'	P-Lam: White	attachd
Master Ensuite Bathroom	Chesapeake 'Classic White'	Quartz: Ice Snow	attachd
Second Ensuite Bathroom (If Applicable)	Chesapeake 'Classic White'	Quartz: Ice Snow	attachd
Ensuite 3	Tribecca 'Serra'	Quartz: Ice Snow	attachd

Comment

Ensuite 4: Bowery 'Ello' + Quartz: Ice Snow

2. Floor Tile

	Selection
Entrance Vestibule	*12x24" Marmorea 'Bianco Calacatta' pol. + bone grout
Main Hall	
Kitchen / Breakfast	see hardwood
Laundry Room	13x13" Costa 'White'
Powder Room	*10" Roma Hex 'Calacatta Imperiale' + pewter grey grout
Mud Room	*10" Merino Hex 'Ivory' + bone grout
Master Ensuite Bathroom	*3x12" Roma Statuario + bone grout
Second Ensuite Bathroom (If Applicable)	13x13" Capri White'
Lower Landing (If Applicable)	13x13" Capri White' (basement foyer)
Ensuite 3	13x13" Cambridge 'Grey'

Comment

ENSUITE 4: 13x13" Cambridge 'White' // SHOWER FLOORS THRU OUT: 2x2" std white

3. Wall Tile

	Selection	Listello/Inserts	Describe
Ensuite 4	8x10" Weave 'Tender Grey'	<input type="radio"/> Yes <input checked="" type="radio"/> No	
Master Ensuite Bathroom			
Tub Deck		<input type="radio"/> Yes <input checked="" type="radio"/> No	
Shower Stall	*10x30" Roma Filo Statuario+grout	<input type="radio"/> Yes <input checked="" type="radio"/> No	
Bathroom Walls		<input type="radio"/> Yes <input checked="" type="radio"/> No	
Second Ensuite Bathroom (If Applicable)	8x10" Weave 'White'	<input type="radio"/> Yes <input checked="" type="radio"/> No	
Ensuite 3	8x10" Weave 'White'	<input type="radio"/> Yes <input checked="" type="radio"/> No	
Kitchen Backsplash	<input type="radio"/> Yes <input checked="" type="radio"/> No	Backsplash Behind Fridge	

Comment

ENSUITE 2 + 3 + 4: 8" backsplash same as counter

Purchasers: MARINDA SAYAVONG & D, DAVID SAYAVONG Property: 28 of Plan -

Telephone Res. / Bus: /

Project: Pine Valley Forevergreen - Phase 1

Decor Advisor: Amanda Ceresino

Model and Elevation: 50.05 B KNIGHTSWOOD

4. Plumbing Fixtures

Master Ensuite Bathroom Second Ensuite Powder Room
Other Room - Specify Other Washroom

Comment

upgraded thru out - see extras

5. Hardwood Flooring

	Type and Stain		Type and Stain
Main Hall	<input type="text"/>	Upper Landing	<input type="text"/>
Kitchen / Breakfast	*3/4x61/2" sculpted 'Apollo'	Upper Hall	<input type="text"/>
Living Room	<input type="text"/>	Master Bedroom	<input type="text"/>
Dining Room	<input type="text"/>	Bedroom #2	<input type="text"/>
Family Room	<input type="text"/>	Bedroom #3	<input type="text"/>
Den/Library	<input type="text"/>	Bedroom #4	<input type="text"/>
Entrance Vestibule	<input type="text"/>	Bedroom #5	<input type="text"/>
Lower Landing (If Applicable)	<input type="text"/>	Other Room - Specify	<input type="text"/>
		thru out standard areas	*3/4x61/2" sculpted 'Apollo'

Comment

6. Carpeting

	Upgrade	Description
Ground Floor	<input type="checkbox"/>	<input type="text"/>
Second Floor	<input type="checkbox"/>	<input type="text"/>
<input type="text"/>	<input type="checkbox"/>	<input type="text"/>

	Type	Area
Upgrade Underpad	<input type="text"/>	<input type="text"/>
	Capped	Runner - *Upgrade
Carpet on Stairs	<input type="text"/>	<input type="text"/>

Comment

7. Fireplace

	Living Room			Family Room			Other Room - Specify		
	Purchased	As Per Plan	N/A	Purchased	As Per Plan	N/A	Purchased	As Per Plan	N/A
Fireplace Type	<input type="radio"/>	<input type="radio"/>	<input type="radio"/>	<input type="radio"/>	<input checked="" type="radio"/>	<input type="radio"/>	<input type="radio"/>	<input type="radio"/>	<input type="radio"/>
Mantle Type	<input type="text"/>	<input type="text"/>	<input type="text"/>	<input type="text"/>	<input type="text"/>	<input type="text"/>	<input type="text"/>	<input type="text"/>	<input type="text"/>
Colour / Stain	<input type="text"/>	<input type="text"/>	<input type="text"/>	<input type="text"/>	<input type="text"/>	<input type="text"/>	<input type="text"/>	<input type="text"/>	<input type="text"/>
Surround	<input type="text"/>	<input type="text"/>	<input type="text"/>	<input type="text"/>	<input type="text"/>	<input type="text"/>	<input type="text"/>	<input type="text"/>	<input type="text"/>
Hearth	<input type="text"/>	<input type="text"/>	<input type="text"/>	<input type="text"/>	<input type="text"/>	<input type="text"/>	<input type="text"/>	<input type="text"/>	<input type="text"/>

Comment

Scheduled Closing Date: December 1, 2021

Purchasers: MARINDA SAYAVONG & D, DAVID SAYAVONG Property: 28 of Plan -

Telephone Res. / Bus: /

Project: Pine Valley Forevergreen - Phase 1

Decor Advisor: Amanda Ceresino

Model and Elevation: 50.05 B KNIGHTSWOOD

8. Trim Carpentry

Interior Doors Front Door Glass Inserts Door Handles

Interior Trim

Comment

9. Plaster Mouldings and Medallions

Standard Throughout ☐ Yes ☐ No ☐ N/A

Entrance Vestibule	<input type="text"/>	<input type="text"/>	Kitchen/Breakfast	<input type="text"/>	<input type="text"/>
Main Hall	<input type="text"/>	<input type="text"/>	Den/Library	<input type="text"/>	<input type="text"/>
Living Room	<input type="text"/>	<input type="text"/>	Lower Landing	<input type="text"/>	<input type="text"/>
Dining Room	<input type="text"/>	<input type="text"/>	Other Room - Specify	<input type="text"/>	<input type="text"/>
Family Room	<input type="text"/>	<input type="text"/>			

Comment

10. Railings and Spindles

Railing Package

Railing Colour

Spindle Colour

Stringer / Riser

Treads

Comment

Oak Stairs ☒ Yes ☐ No ☐ N/A

11. Wall Paint / Ceilings

Throughout Finished Areas

Trim Paint

Smooth Ceilings

Ground Floor ☒

Second Floor ☒

Note

Comment



Scheduled Closing Date: December 1, 2021

Purchasers: MARINDA SAYAVONG & D, DAVID SAYAVONG Property: 28 of Plan -

Telephone Res. / Bus: /

Project: Pine Valley Forevergreen - Phase 1

Decor Advisor: Amanda Ceresino

Model and Elevation: 50.05 B KNIGHTSWOOD

12. Electrical

Hood Fan ☐ White ☒ Stainless ☐ N/A

Above Kitchen Cabinet Light ☐ Yes ☒ No

Below Kitchen Cabinet Light ☐ Yes ☒ No

Standard Appliances ☐

Over The Range Microwave ☐

Chimney Style Fan ☒

Comment

13. Heating and Air Conditioning

Air Conditioning

Gas Provisions Stove

Gas Provisions Dryer

Gas Provisions Barbecue

Comment

14. Additional Comments

15. Disclaimers and Notes

- 1) Colours of all materials are as close as possible to builder's selection, but not necessarily identical due to variances in manufacturing.
- 2) Any extras listed above are null and void unless accompanied by a separate invoice/amendment. Said invoice must be paid in full.
- 3) The Purchaser acknowledges that after Interior Colour Selection form is signed and dated, no further changes will be permitted other than re-selection due to unavailability. _____ Purchaser's Initials
- 4) The Purchaser acknowledges reading and accepting the "Gold Park Homes Decor Centre Disclaimers" form. This document contains other miscellaneous disclaimers.

This Interior Colour Selection is final and approved by:

Signature: _____ Date: _____



PINE VALLEY
FOREVERGREEN

PV-28 Grout Schedule

ROOM	LOCATION	COLOUR
FOYER	FLOOR	BONE
POWDER ROOM	FLOOR	PEWTER GREY
MUD ROOM	FLOOR	BONE
MASTER ENSUITE	FLOOR	BONE
	SHOWER FLOOR	BONE
	SHOWER WALL	BONE

LOT #: PV-28

DATE: July 28, 2021

SIGNATURE:

SIGNATURE:

GOLDPARK
WORTH MORE™

REVISED:
2021-07-28 14:12



SCHEDULE 'F'

PV-28
June 16, 2021

PV-28
July 14, 2021

PV-28
July 27, 2021

attached

attached

The Knightswood

50' SERIES

Elevation A • 4,445 sq.ft.

4,475 sq.ft. Opt. Elevator / 4,575 sq.ft. Opt. Service Stairs

→ Elevation B • 4,440 sq.ft.

4,475 sq.ft. Opt. Elevator / 4,575 sq.ft. Opt. Service Stairs

Elevation C • 4,525 sq.ft.

4,560 sq.ft. Opt. Elevator / 4,660 sq.ft. Opt. Service Stairs

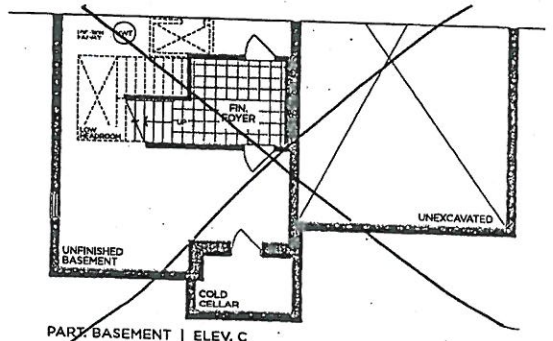
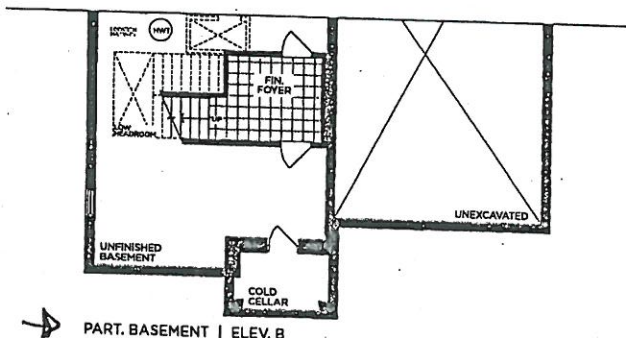
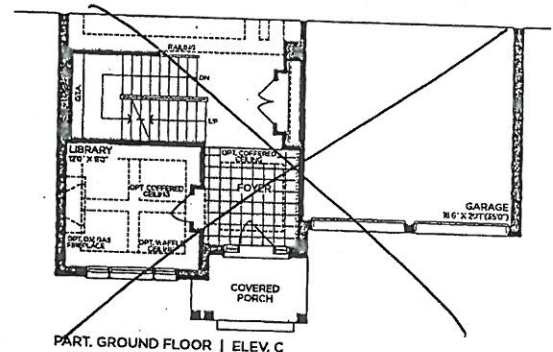
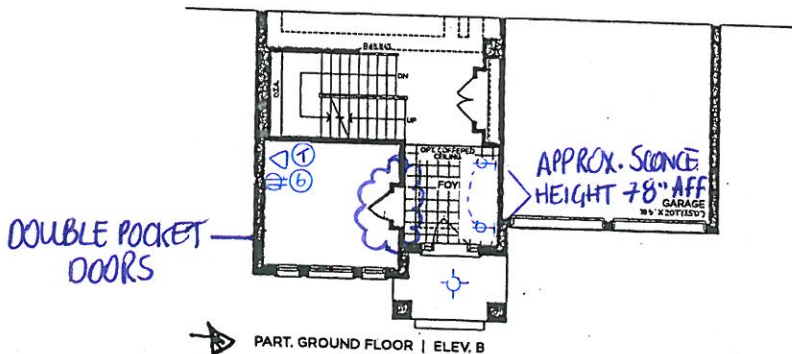
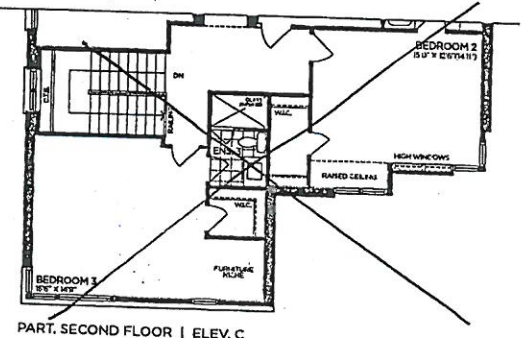
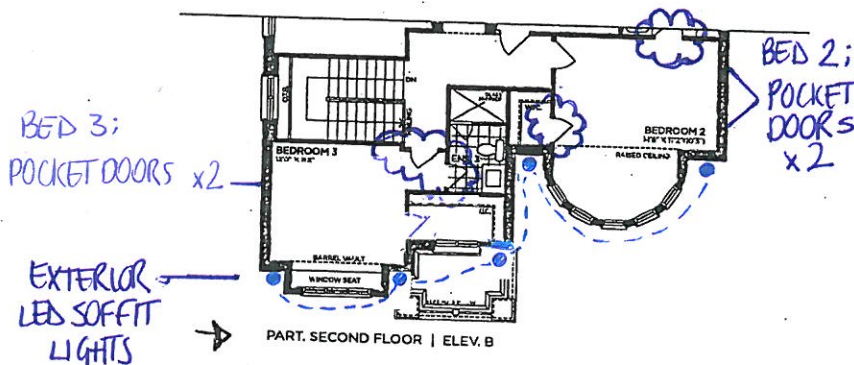
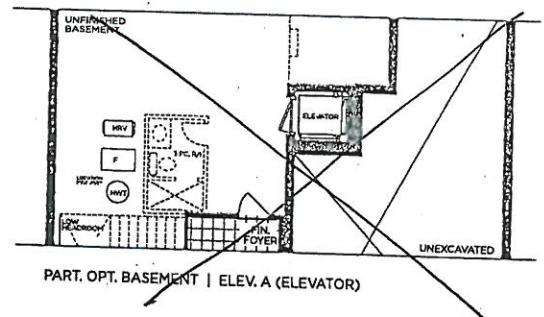
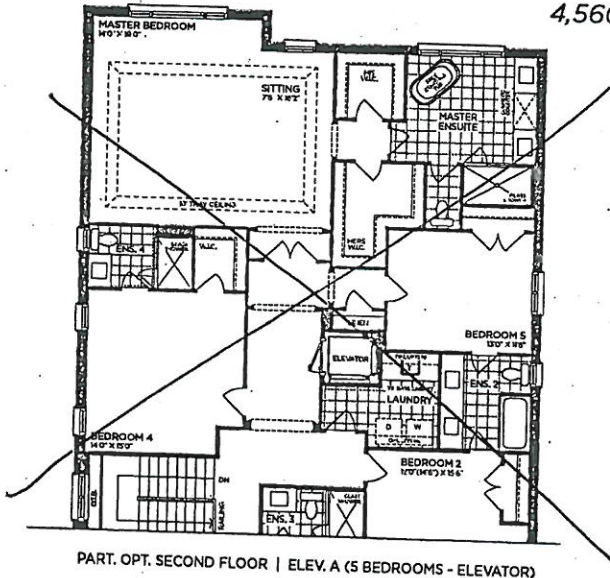

VENDOR _____

PURCHASER _____

PURCHASER _____

GOLDPARK
WORTH MORE™

Prices, figures, illustrations, sizes, features and finishes are subject to change without notice. Areas and dimensions are approximate and actual usable floor space may vary from the stated area. Layout may be reverse of the unit purchased. E. & O.E. 5005



8' DOORS
THRU OUT

SCHEDULE 'F'

PV-28
June 16, 2021

PV-28
July 14, 2021

PV-28
July 27, 2021

attached

attached

The Knightswood 50' SERIES

Elevation A • 4,445 sq.ft.
4,475 sq.ft. Opt. Elevator / 4,575 sq.ft. Opt. Service Stairs
Elevation B • 4,440 sq.ft.
4,475 sq.ft. Opt. Elevator / 4,575 sq.ft. Opt. Service Stairs
Elevation C • 4,525 sq.ft.
4,560 sq.ft. Opt. Elevator / 4,660 sq.ft. Opt. Service Stairs

TILE DIRECTION

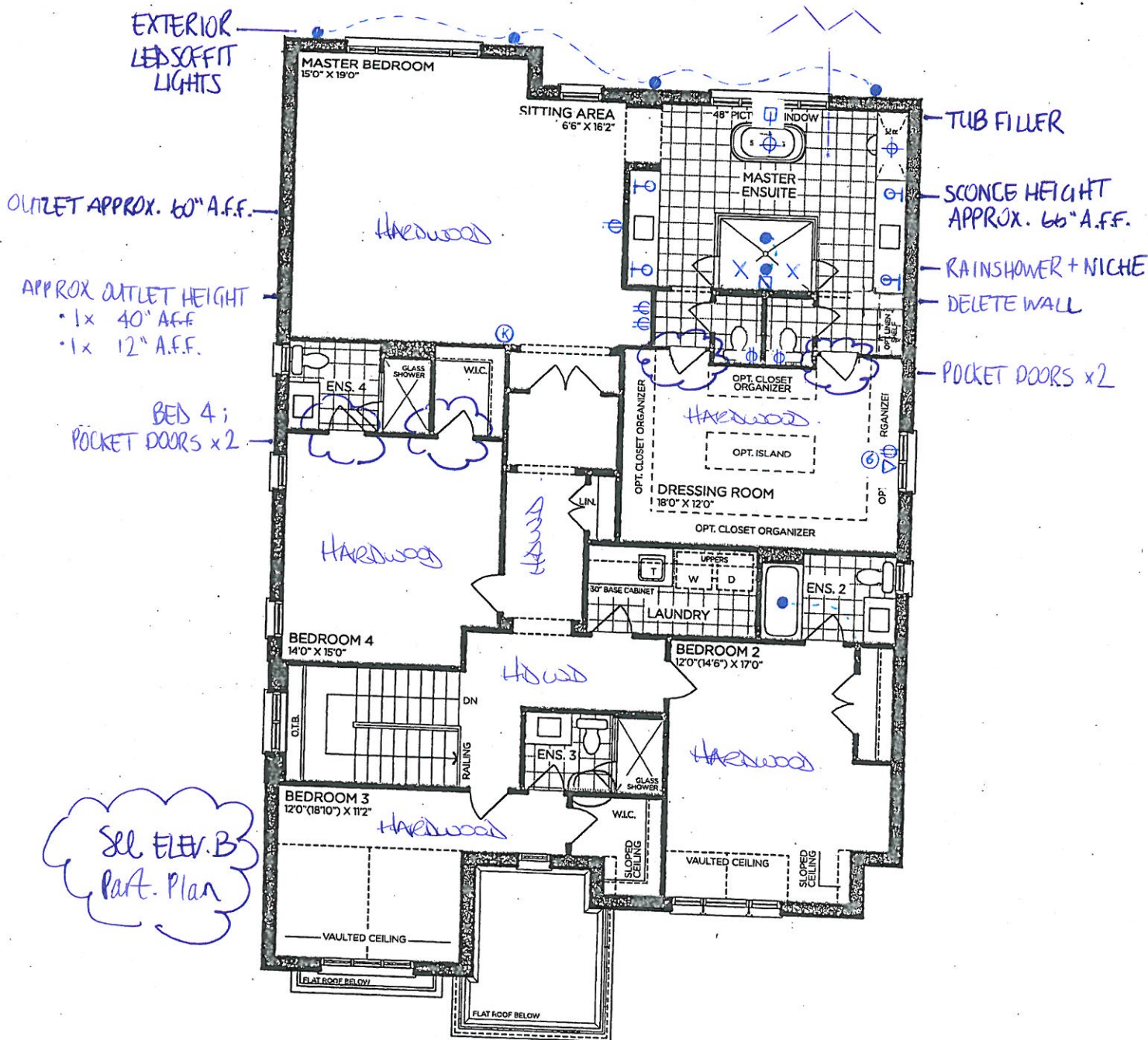

SECOND FLOOR | ELEV. A

VENDOR	
PURCHASER	
PURCHASER	

GOLDPARK
WORTH MORE™

Prices, figures, illustrations, sizes, features and finishes are subject to change without notice. Areas and dimensions are approximate and actual usable floor space may vary from the stated area. Layout may be reverse of the unit purchased. E. & O.E. 5005



SCHEDULE 'F'

PV-28
June 16, 2021

attached

PV-28
July 14, 2021

attached

PV-28
July 27, 2021

The Knightswood

50' SERIES

Elevation A • 4,445 sq.ft.
4,475 sq.ft. Opt. Elevator / 4,575 sq.ft. Opt. Service Stairs
Elevation B • 4,440 sq.ft.
4,475 sq.ft. Opt. Elevator / 4,575 sq.ft. Opt. Service Stairs
Elevation C • 4,525 sq.ft.
4,560 sq.ft. Opt. Elevator / 4,660 sq.ft. Opt. Service Stairs

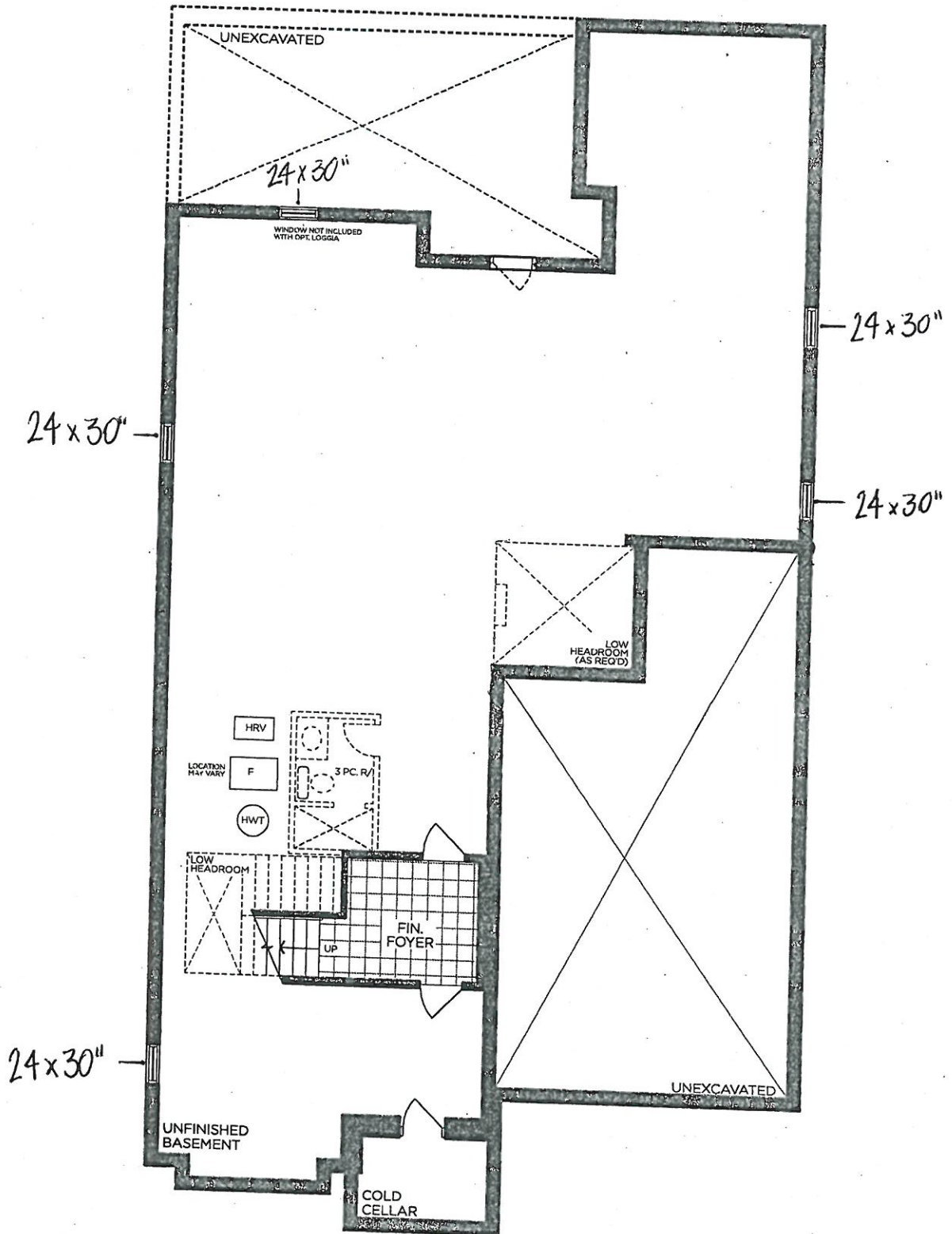

BASEMENT | ELEV. A

VENDOR

PURCHASER

PURCHASER

GOLDPARK
WORTH MORE™

Prices, figures, illustrations, sizes, features and finishes are subject to change without notice. Areas and dimensions are approximate and actual usable floor space may vary from the stated area. Layout may be reverse of the unit purchased. E. & O.E. 5005

STANDARD
KITCHEN

GOLDPARK HOMES
PINE VALLEY
VAUGHAN, ONTARIO
MODEL: (5005) KNIGHTSWOOD

SITE STANDARD: WHITE 3/4" EXTENSION
SOFT-CLOSE DRAWERS & SOFT-CLOSE
HINGES TO KITCHEN AREA

10' CEILING - 12"H COFFERED CEILING -
M.H. = 102" + 3/4"H CONTEMPORARY
MOLDING + 5 1/4"H FURRING RAIL
+ LARGE CORNICE MOLDING TO
UNDERSIDE OF BOX

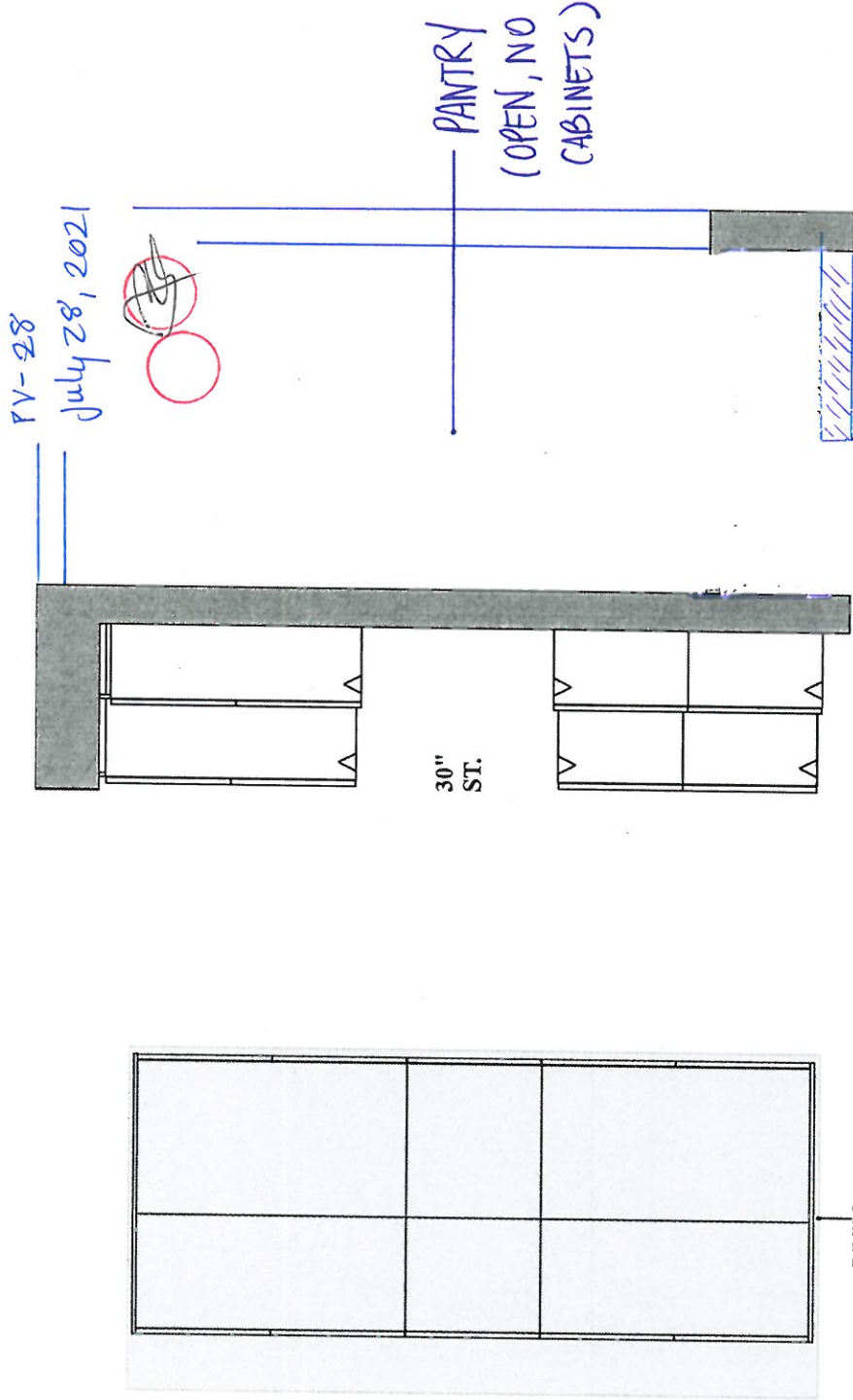

PV-28
July 28, 2021

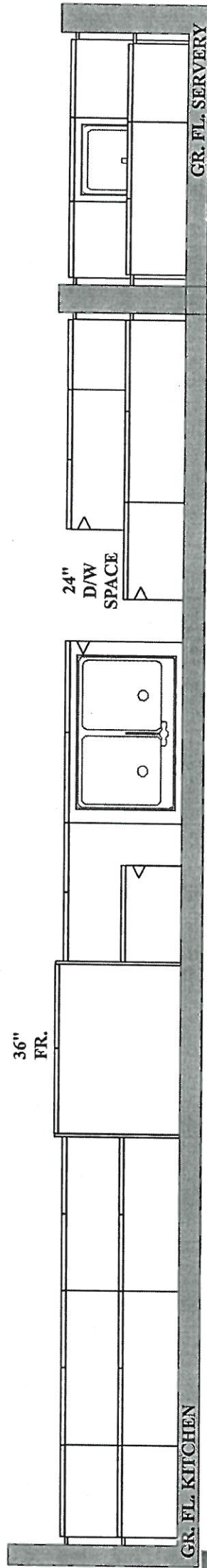

PLAN VIEW

GOLDPARK HOMES
PINE VALLEY
VAUGHAN, ONTARIO
MODEL: (5005) KNIGHTSWOOD

SITE STANDARD: WHITE 3/4" EXTENSION
SOFT-CLOSE DRAWERS WITH STANDARD SLAM DOOR
HINGES TO VANITIES

ONE TOP DRAWER WHERE POSSIBLE THROUGHOUT EACH
VANITY, ONE BANK OF DRAWERS WHERE POSSIBLE
THROUGHOUT EACH MASTER ENSUITE VANITY

No!

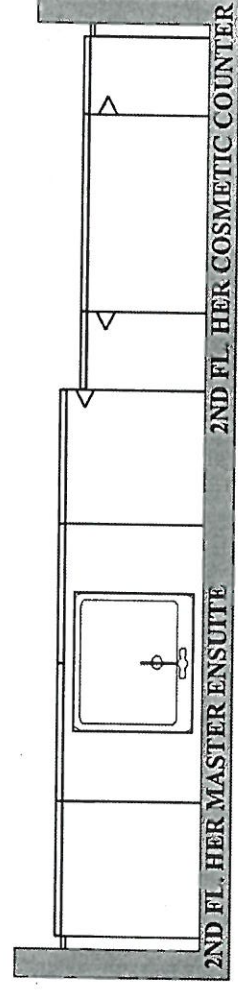
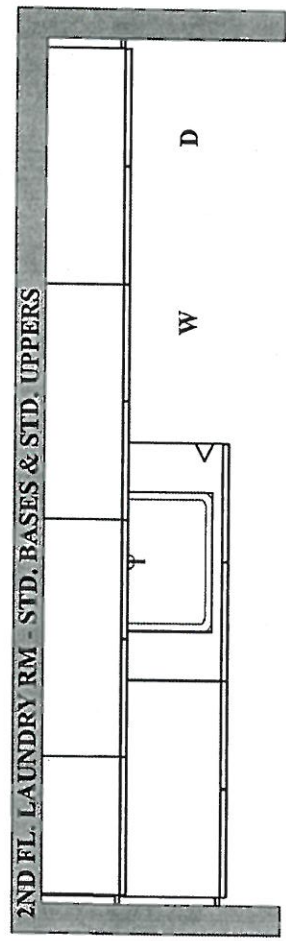
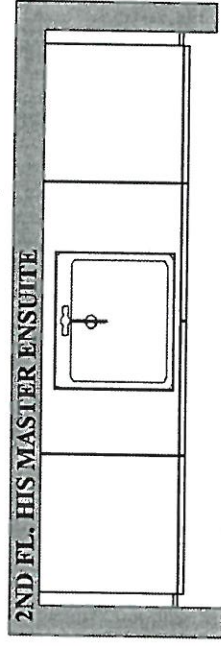
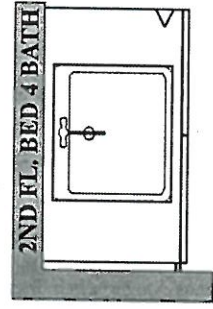
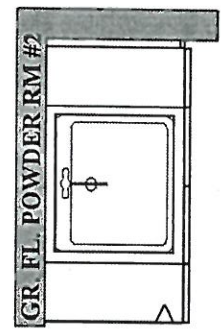
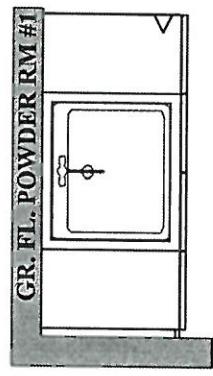
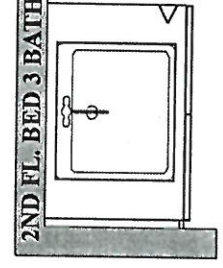
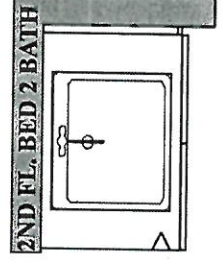
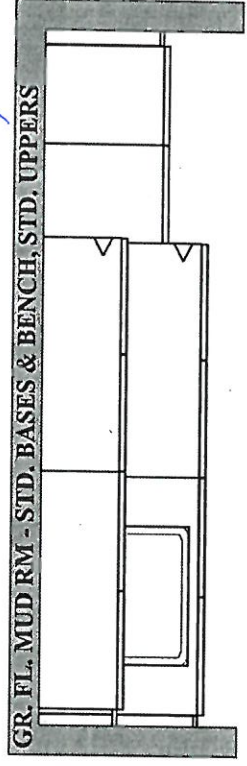

PV-28
July 28, 2021



PLAN VIEW



PINE VALLEY
FOREVERGREEN

STONE COUNTERTOP EDGE PROFILES

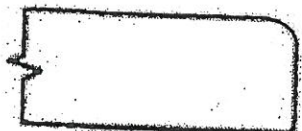

STANDARD 2CM EASED EDGE

LOCATION:

* thru-out *



UPGRADE 3CM EASED EDGE

LOCATION:



UPGRADE 4CM MITRED EDGE

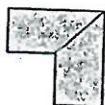

LOCATION:



UPGRADE 2CM OGEE EDGE

LOCATION:

LOT #: PV-28

DATE: July 28, 2021

SIGNATURE:

SIGNATURE:



PINE VALLEY

FOREVERGREEN

STANDARD HARDWARE / KNOBS

☐

K002-02

☐

K002-03

☐

K002-04

☐

K002-06

☐

K002-05

☐

K008-14

☒

K024-03

→ Powder Room

☐

*NO HARDWARE

☐

TOUCH-LATCH

*DISCLAIMER: NO HARDWARE OR HOLES THRU-OUT: HOMEOWNER IS RESPONSIBLE FOR THE INSTALLATION OF THEIR OWN HARDWARE AFTER CLOSING AT THEIR OWN EXPENSE AND WARRANTY.

LOT # PV- 28

DATE: July 28, 2021

SIGNATURE:

SIGNATURE:



PINE VALLEY
FOREVERGREEN

STANDARD HARDWARE / HANDLES

☐

H001-02

☐

H001-03

☐

H001-04

☐

H009-03

☐

H009-09

☐

TOUCH-LATCH

☐

H011-03

☐

H011-05

☐

H011-06

☐

H033-01

☒

H039-03

☒

*NO HARDWARE

MASTER ENSUITE
KITAHEN

→ MUDROOM (horizontally centered)
→ Laundry (horizontally centered)
→ Ensuite 2 + Ensuite 3 + Ensuite 4

*DISCLAIMER: NO HARDWARE OR HOLES THRU-OUT: HOMEOWNER IS RESPONSIBLE FOR THE INSTALLATION OF THEIR OWN HARDWARE AFTER CLOSING AT THEIR OWN EXPENSE AND WARRANTY.

LOT # PV-28

DATE: July 28, 2021

SIGNATURE:

SIGNATURE:



PINE VALLEY
FOREVERGREEN

UPGRADE KITCHEN EXTRA

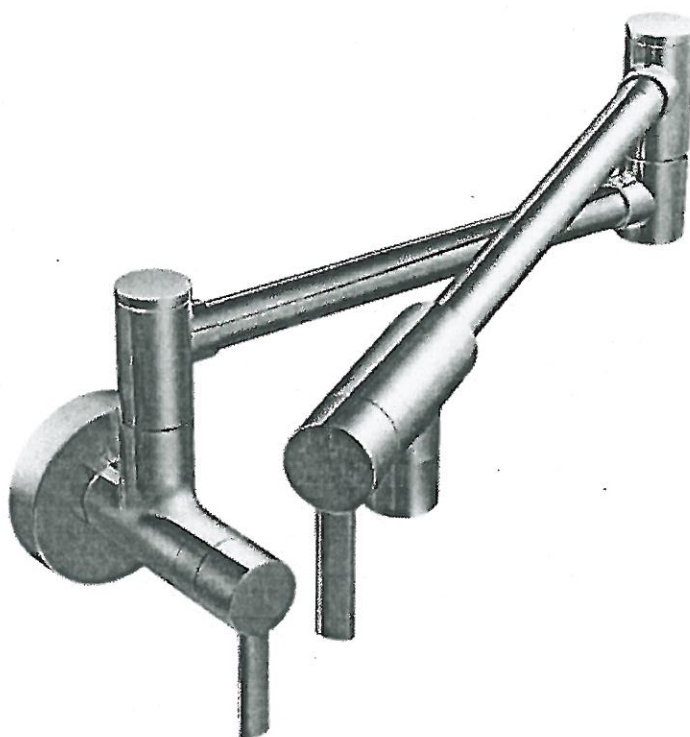

MOEN - MODERN

Pot Filler



- ☐ CHROME
- ☐ STAINLESS (SRS)
- ☐ POLISHED NICKEL (NL)
- ☐ MATTE BLACK (BL)
- ☒ BRUSHED GOLD (BG)

MODEL: S665 Pot Filler

Lot# PV-28	Date: July 27, 2021	Room: Kitchen
Signature: 		
Signature: 		

GOLDPARK
WORTH MORE



PINE VALLEY
FOREVERGREEN

PLUMBING UPGRADES

MOEN - 90 DEGREE

Two-Handle Wallmount Lav Faucet with Push Button Drain without Overflow

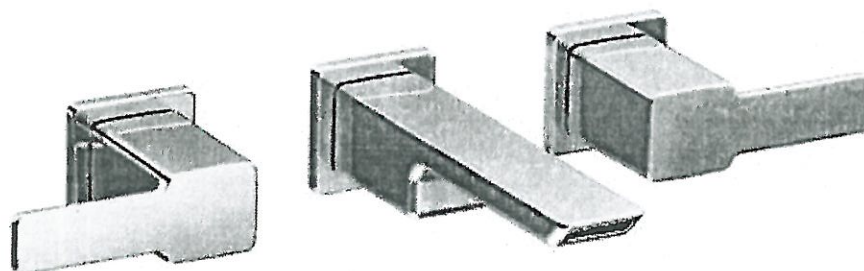

☒ CHROME

☐ BRUSHED NICKEL (BN)

MODEL: TS6730 / 9700 / 140780

Lot# PV-28

Date: July 24, 2021

Room: Ensuite 2 + 3 + 4

Signature:

Signature:



PINE VALLEY
FOREVERGREEN

PLUMBING UPGRADES

MOEN - 90 DEGREE

Posi-Temp SHOWER ONLY* with 3 Function Transfer Valve/Trim & Slide Bar
with Hand Shower

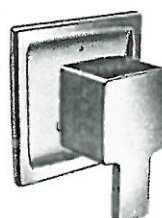
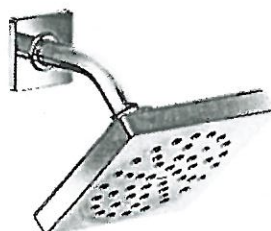
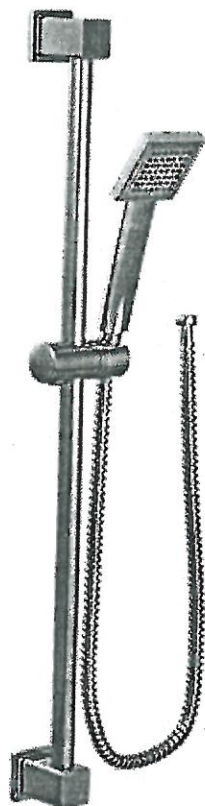



☒ CHROME

☐ BRUSHED NICKEL

* from wall

MODEL: TS2712EP / U361CI / UTS4172 / 62320 / S3879EP / A721

Lot# PV-28	Date: July 24, 2021	Room: Ensuite 3 + Ensuite 4
Signature: 		
Signature: 		

GOLDPARK
WORTH MORE



PINE VALLEY
FOREVERGREEN

PLUMBING UPGRADES

MOEN - 90 DEGREE

Posi-Temp Tub/Shower Faucet with 3 Function Transfer Valve/Trim & Slide Bar
with Hand Shower



☒ CHROME

☐ BRUSHED NICKEL (BN)

* from wall

MODEL: TS2713EP / U361CI / UTS4172 / 62320 / S3879EP / A721

Lot# PV-28

Date: July 27, 2021

Room: Ensuite 2

Signature:

Signature:



PINE VALLEY
FOREVERGREEN

PLUMBING UPGRADES

MOEN - ARRIS

Two-Handle Wallmount Lav Faucet with Push-Button Drain without Overflow

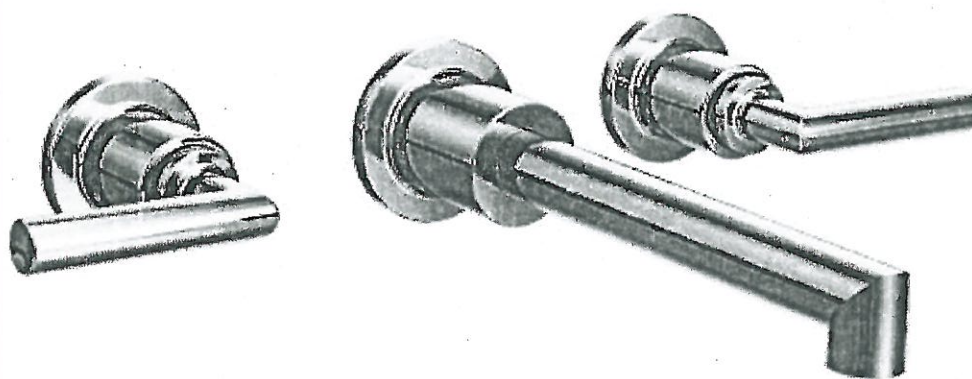

☒ CHROME

☐ BRUSHED NICKEL (BN)

☐ MATTE BLACK (BL)

MODEL: TS43003 / 9700 / 140780

Lot# PV-28

Date: July 27, 2021

Room: Master Ensuite

Signature:

Signature:

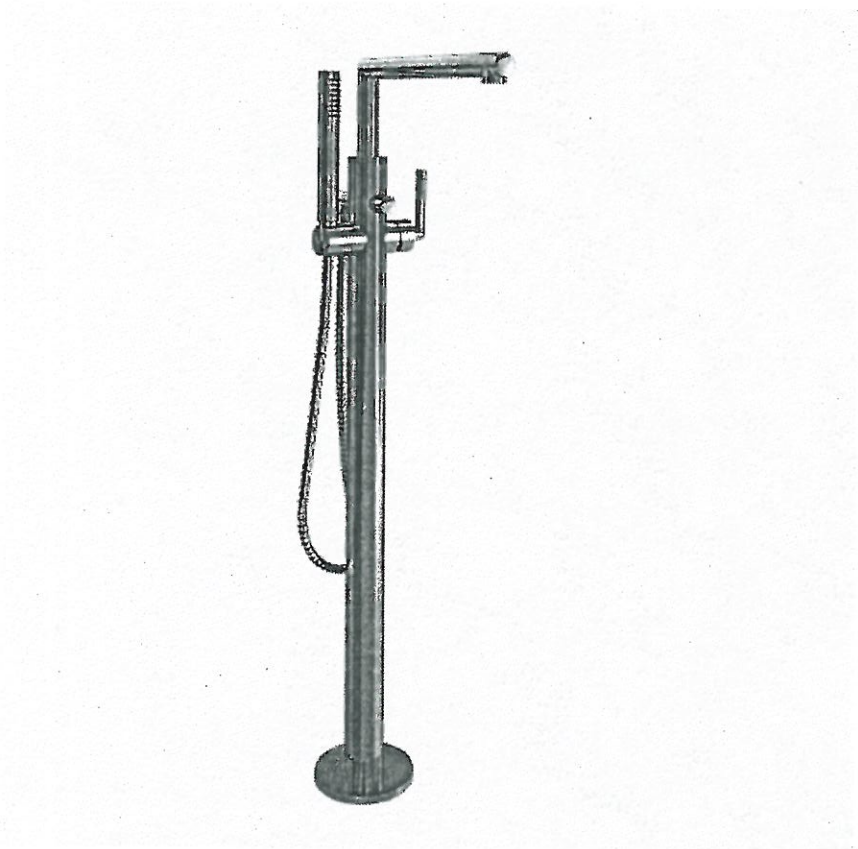

MOEN - ARRIS
Single Freestanding Tub Filler



- ☒ CHROME
- ☐ BRUSHED NICKEL (BN)

*Not available in BL

MODEL: TS50100 / S93005 / T90331 / 140680

Lot# PV-28	Date: July 27, 2021	Room: Master Ensuite
Signature: 		
Signature: 		



PINE VALLEY
FOREVERGREEN

PLUMBING UPGRADES

MOEN - ARRIS

Posi-Temp Tub/Shower Faucet with 3 Function Transfer Valve/Trim and Slide Bar
with Handshower

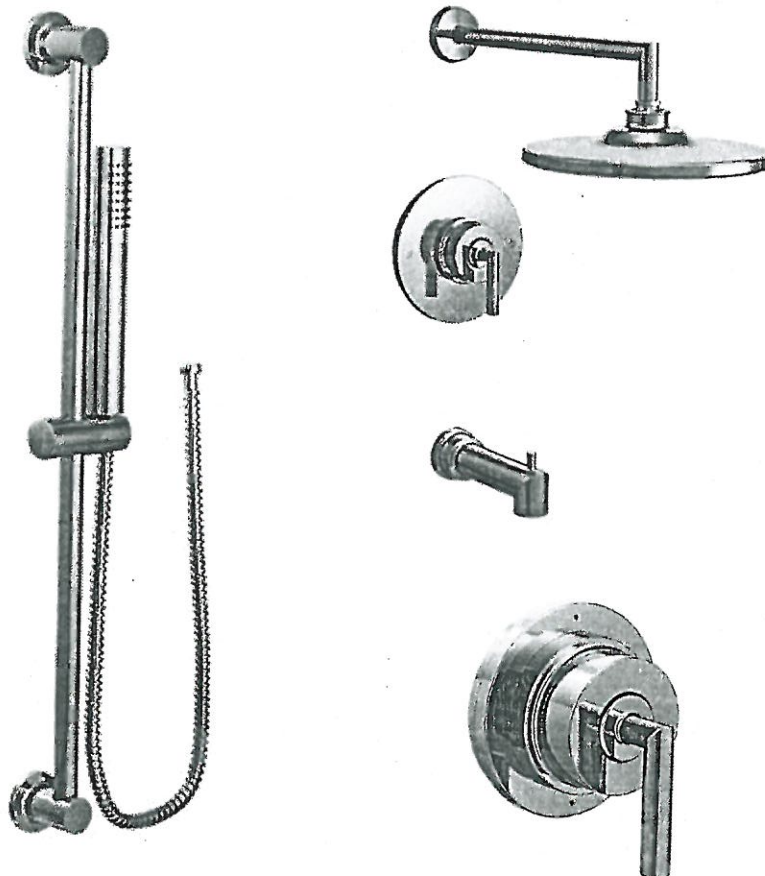

☒ CHROME

☐ BRUSHED NICKEL (BN)

☐ MATTE BLACK (BL)

*from CEILING

MODEL: TS22003EP / U361CI / UTS23005 / 62320 / 3887EP / A725 / 226651

Lot# PV-28

Date: July 27, 2021

Room: Master Ensuite

Signature:

Signature:

UPGRADE SHOWER HARDWARE

SQ6X6

Shower Door Handle

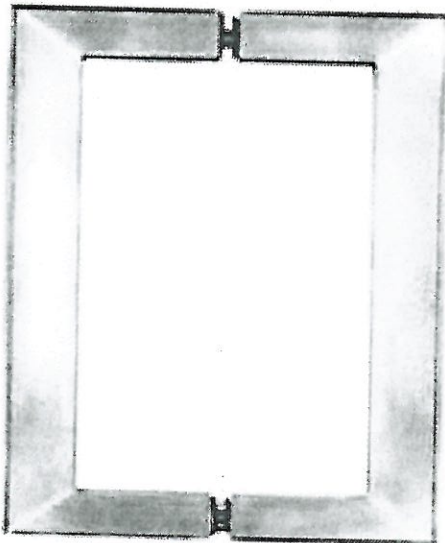

SQ6X6
Shower Door Handle

6" x 6" back-to-back
3/4" square tube

- ☒ CHROME
☐ MATTE BLACK

Lot# PV-28	Date: July 28, 2021	Room: Ensuite 3 + Ensuite 4
Signature: 		
Signature:		



UPGRADE SHOWER HARDWARE

SQ6X18

Shower Door Handle / Towel Bar

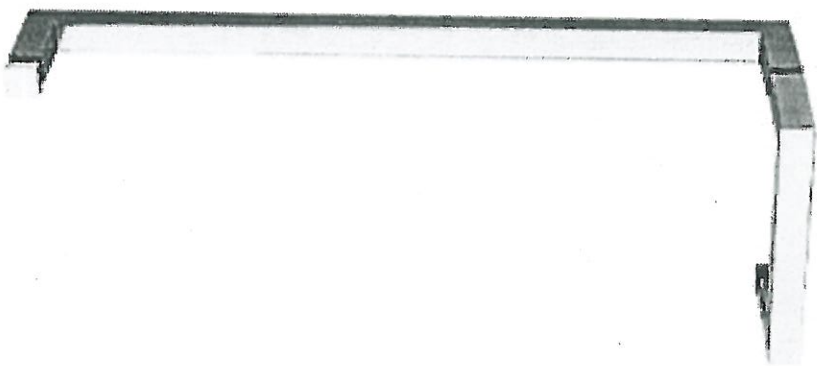

SQ6X18
Shower Door Handle / Towel Bar

6" x 18" back-to-back
3/4" square tube

☒ CHROME

☐ MATTE BLACK

Lot# PV-28	Date: July 28, 2021	Room: Master Ensuite
Signature: 		
Signature:		

UPGRADE DRAIN



36" LINEAR SHOWER DRAIN, TILE-IN GRATE

*CHROME ONLY

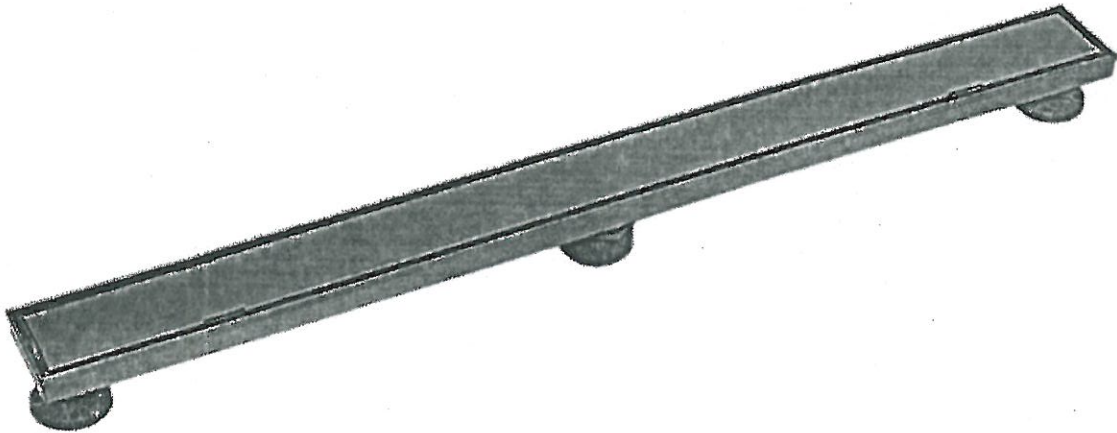

LOCATION:

Master Ensuite

MODEL: DSL1360R2 / 42269

Lot#

PV-28

Date:

July 28, 2021

Signature:

A handwritten signature in black ink, enclosed in a red circle.

Signature:

A red circle, likely a placeholder for a signature or stamp.



PINE VALLE
FOREVERGREEN

BATHROOM ACCESSORIES

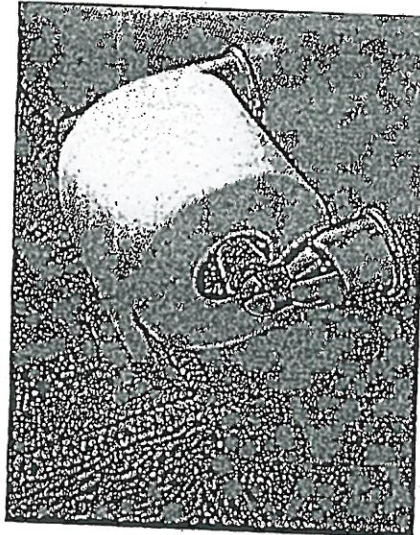

Tissue Holder
Mason - Chrome

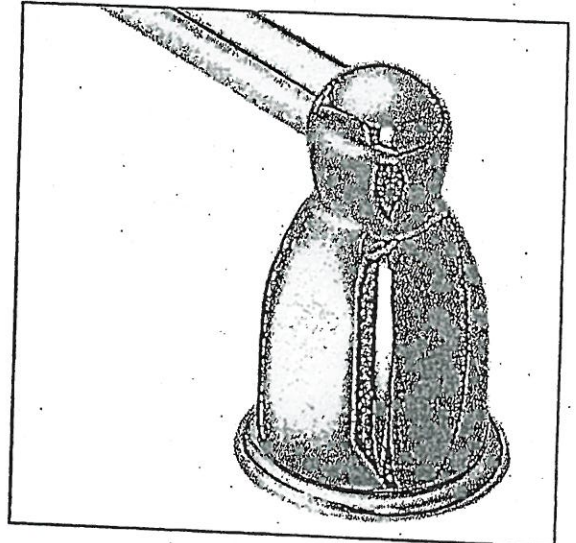

Towel Bar
Mason - Chrome

Please select one of the following:

☐ INSTALL STANDARD BATHROOM ACCESSORIES THRU OUT
(tissue holder + towel bar) **location as per vendors discretion**

☒ ***DO NOT*** INSTALL STANDARD BATHROOM ACCESSORIES
THRU OUT **tissue holder + towel bar will not be provided**

LOT # PV-28

DATE: July 28, 2021

SIGNATURE: 

SIGNATURE:

GOLDPARK

WORTH MORE™

TO: Gold Park Homes

DATE: July 28 2021

SITE: Pinevalley

LOT: 28

I/We the undersigned, hereby authorize MARINDA SAYAVONG
to act on my/our behalf in all matters relating to colour selection and the selection of upgrades
and extras for the above mentioned Lot, including, without limitation, signing of all documents
relating to these matters. Any and all acts carried out by MARINDA
on my/our behalf shall have the same effect as acts of my/our own and are irrevocable.
The authorization is valid under further written notice from the undersigned.

[Signature]
WITNESS
Name:

[Signature]
WITNESS
Name:

[Signature]
PURCHASER

Name: DAVID SAYAVONG

[Signature]
PURCHASER

Name: MARINDA SAYAVONG