



CONSTRUCTION SUMMARY

Lot: 5
Model: 40.03 B BROOKSIDE
Project/Phase: Pine Valley Forevergreen / 1

BASEMENT WINDOWS

Invoice	Qty.	Description
1930 72,351 21Oct20	3	BASEMENT WINDOWS - UPGRADE BASEMENT WINDOW SIZE TO 30 " X 24" - 8" FRAME

CERAMIC

Invoice	Qty.	Description
2529 13Jan21 NoCat	1	MASTER ENSUITE: SHOWER NICHE [SHAMPOO SHELF] - COMPLETE WITH MATCHING MARBLE JAMBS ON 4 SIDES, STANDARD TILE, APPROX. 12 X 18 INSTALLED VERTICALLY - SEE PLAN FOR LOCATION
2896 43 10Sep21	1	MASTER ENSUITE: TILE, SHOWER FLOOR, LEVEL 2 - HEX
2896 20 10Sep21	1	MASTER ENSUITE: TILE GROUT UPGRADE, SHOWER FLOOR, UPG GROUT

CONCRETE AND DRAIN

Invoice	Qty.	Description
1930 21Oct20 NoCat	1	BACK-FLOW PREVENTER VALVE

CROWN MOULDING

Invoice	Qty.	Description
2529 13Jan21 NoCat	1	GREAT ROOM: MODEL OPTIONS 40.03 - GREAT ROOM - OPT. WAFFLE CEILING , BEAM DETAIL AS PER PLAN (6 BOXES) OPTION # 1 CTR-B07
2529 13Jan21 NoCat	1	STUDY: MODEL OPTIONS 40.03 - STUDY- OPT. WAFFLE CEILING , BEAM DETAIL AS PER PLAN (4 BOXES) OPTION # 1 CTR-B07

DRYWALL

Invoice	Qty.	Description
1930 72,351 21Oct20 **	3	BASEMENT WINDOWS - UPGRADE BASEMENT WINDOW SIZE TO 30 " X 24" - 8" FRAME
2529 72,398 13Jan21	1	GREAT ROOM: MODEL OPTIONS 40.03 - GREAT ROOM - OPT. COFFERED CEILING AS PER PLAN
2529 72,397 13Jan21	1	GREAT ROOM: MODEL OPTIONS 40.03 - GREAT ROOM - OPT. WAFFLE CEILING , BEAM DETAIL AS PER PLAN (6 BOXES) OPTION # 1 CTR-B07
2529 72,401 13Jan21	1	STUDY: MODEL OPTIONS 40.03 - STUDY - OPT. COFFERED CEILING AS PER PLAN
2529 72,400 13Jan21	1	STUDY: MODEL OPTIONS 40.03 - STUDY- OPT. WAFFLE CEILING , BEAM DETAIL AS PER PLAN (4 BOXES) OPTION # 1 CTR-B07
2529 72,401 13Jan21	1	MAIN HALL: MODEL OPTIONS 40.03 - OPT. COFFERED CEILING AS PER PLAN
2529 13Jan21 NoCat	1	STUDY: MODEL OPTIONS 40.03 - STUDY - OPT. 8 FOOT HIGH DOUBLE FRENCH DOORS WITH FLAT CLEAR GLASS COMPLETE WITH BUILDERS STANDARD OFFERINGS
2529 13Jan21 NoCat	1	MASTER ENSUITE: SHOWER NICHE [SHAMPOO SHELF] - COMPLETE WITH MATCHING MARBLE JAMBS ON 4 SIDES, STANDARD TILE, APPROX. 12 X 18 INSTALLED VERTICALLY - SEE PLAN FOR LOCATION
2529 13Jan21 NoCat	1	THRU OUT 2ND FLOOR: INCREASE HEIGHT OF DOOR TO 8FT SECOND FLOOR - PER DOOR
2529 13Jan21 NoCat	1	BREAKFAST: UPGRADE TO 96" FRENCH DOOR ASSEMBLY



CONSTRUCTION SUMMARY

Lot: 5
Model: 40.03 B BROOKSIDE
Project/Phase: Pine Valley Forevergreen / 1

ELECTRICAL

Invoice	Qty.	Description
1930 72,351 21Oct20 **	3	BASEMENT WINDOWS - UPGRADE BASEMENT WINDOW SIZE TO 30 " X 24" - 8" FRAME
2529 72,281 13Jan21	1	GREAT ROOM: INTERIOR WALL OUTLET: ADDITIONAL 110V WALL INTERIOR RECEPTACLE ON EXISTING CIRCUIT FOR WALL MOUNTED TV - LOCATE APPROX 66" A.F.F. ABOVE FIREPLACE
2529 72,289 13Jan21	6	GREAT ROOM: 4" E/S LED INTERIOR POT LIGHT - GROUND FLOOR - EACH - USE STANDARD SWITCH INCLUDED IN APS
2529 72,307 13Jan21	1	KITCHEN: FIXTURE: RELOCATE STANDARD CEILING MOUNT FIXTURE - LOCATE APPROX CENTERED ABOVE ISLAND - SEE PLAN FOR LOCATION
2529 72,280 13Jan21	1	KITCHEN: CEILING OUTLET: ADDITIONAL REINFORCED CEILING OUTLET - LOCATE APPROX CENTERED ABOVE ISLAND - SEE PLAN FOR LOCATION USE SAME SWITCH AS STANDARD
2529 72,303 13Jan21	1	KITCHEN: FIXTURE: UNDER CABINET FLUORESCENT LIGHT FIXTURES - DOES NOT INCLUDE (AND REQUIRES) LIGHT VALANCE
2529 72,289 13Jan21	7	KITCHEN: 4" E/S LED INTERIOR POT LIGHT - GROUND FLOOR - EACH
2529 72,278 13Jan21	1	KITCHEN: ADDITIONAL INTERIOR SWITCH FOR POTLIGHTS
2529 72,282 13Jan21	1	KITCHEN: ADDITIONAL 220V RECEPTACLE ON A SEPARATE CIRCUIT - FOR BUILT-IN WALL OVEN - APPLIANCE NOT INCLUDED - DOES NOT INCLUDE BREAKER THAT IS TO BE INSTALLED BY LICENSED ELECTRICIAN AND ARRANGED BY HOMEOWNER AFTER CLOSING
2529 72,273 13Jan21	1	KITCHEN: 110V WALL RECEPTACLE ON SEPARATE CIRCUIT - GAS FIRED COOKTOP - FOR AUX. EQUIPMENT - NOT A STOVE PLUG
2529 72,289 13Jan21	4	BREAKFAST: 4" E/S LED INTERIOR POT LIGHT - GROUND FLOOR - EACH - SEE PLAN FOR LOCATION
2529 72,278 13Jan21	1	BREAKFAST: ADDITIONAL INTERIOR SWITCH FOR POTLIGHTS
2529 72,289 13Jan21	4	DINING ROOM: 4" E/S LED INTERIOR POT LIGHT - GROUND FLOOR - EACH SEE PLAN FOR LOCATION



CONSTRUCTION SUMMARY

Lot: 5

Model: 40.03 B BROOKSIDE

Project/Phase: Pine Valley Forevergreen / 1

ELECTRICAL

Invoice	Qty.	Description
2529 72,289 13Jan21	4	STUDY: 4" E/S LED INTERIOR POT LIGHT - GROUND FLOOR - EACH - SEE PLAN FOR LOCATION USE STANDARD SWITCH
2529 72,290 13Jan21	6	UPPER HALL: 4" E/S LED INTERIOR POT LIGHT (INSULATED CEILING) - SECOND FLOOR - EACH USE STANDARD SWITCHES
2529 72,280 13Jan21	1	MASTER ENSUITE: CEILING OUTLET: ADDITIONAL REINFORCED CEILING OUTLET - USE SAME SWITCH AS VANITY LIGHTS
2529 72,288 13Jan21	2	MASTER ENSUITE: ROUGH-IN FOR ADDITIONAL WALL SCONCE (1) CAPPED OUTLET ON EXISTING SWITCH - FIXTURE NOT INCLUDED SAME HEIGHT AND SWITCH AS STANDARD VANITY LIGHT
2529 72,278 13Jan21	1	DINING ROOM: ADDITIONAL INTERIOR SWITCH FOR POTLIGHTS
2529 72,289 13Jan21	6	MAIN HALL: 4" E/S LED INTERIOR POT LIGHT - GROUND FLOOR - EACH
2529 72,290 13Jan21	4	MASTER BEDROOM: 4" E/S LED INTERIOR POT LIGHT (INSULATED CEILING) - SECOND FLOOR - EACH SEE PLAN FOR LOCATION
2529 72,278 13Jan21	1	MASTER BEDROOM: ADDITIONAL INTERIOR SWITCH FOR POTLIGHTS
2896 10Sep21 NoCat	1	KITCHEN: UPGRADE TO QUARTZ FULL HEIGHT KITCHEN BACKSPLASH - LEVEL 2



CONSTRUCTION SUMMARY

Lot: 5
Model: 40.03 B BROOKSIDE
Project/Phase: Pine Valley Forevergreen / 1

FRAMING

Invoice	Qty.	Description
2529 72,631 13Jan21	1	MASTER ENSUITE: SHOWER NICHE [SHAMPOO SHELF] - COMPLETE WITH MATCHING MARBLE JAMBS ON 4 SIDES, STANDARD TILE, APPROX. 12 X 18 INSTALLED VERTICALLY - SEE PLAN FOR LOCATION
2529 13Jan21 NoCat	1	GREAT ROOM: MODEL OPTIONS 40.03 - GREAT ROOM - OPT. COFFERED CEILING AS PER PLAN
2529 13Jan21 NoCat	1	GREAT ROOM: MODEL OPTIONS 40.03 - GREAT ROOM - OPT. WAFFLE CEILING , BEAM DETAIL AS PER PLAN (6 BOXES) OPTION # 1 CTR-B07
2529 13Jan21 NoCat	1	STUDY: MODEL OPTIONS 40.03 - STUDY - OPT. COFFERED CEILING AS PER PLAN
2529 13Jan21 NoCat	1	STUDY: MODEL OPTIONS 40.03 - STUDY - OPT. WAFFLE CEILING , BEAM DETAIL AS PER PLAN (4 BOXES) OPTION # 1 CTR-B07
2529 13Jan21 NoCat	1	STUDY: MODEL OPTIONS 40.03 - STUDY - OPT. COFFERED CEILING AS PER PLAN
2529 13Jan21 NoCat	1	STUDY: MODEL OPTIONS 40.03 - STUDY - OPT. 8 FOOT HIGH DOUBLE FRENCH DOORS WITH FLAT CLEAR GLASS COMPLETE WITH BUILDERS STANDARD OFFERINGS
2529 13Jan21 NoCat	1	THRU OUT 2ND FLOOR: INCREASE HEIGHT OF DOOR TO 8FT SECOND FLOOR - PER DOOR
2529 13Jan21 NoCat	1	BREAKFAST: UPGRADE TO 96" FRENCH DOOR ASSEMBLY

GLASS AND MIRROR

Invoice	Qty.	Description
2896 10Sep21 NoCat	1	MASTER ENSUITE: UPGRADE SHOWER DOOR HANDLE
2896 10Sep21 NoCat	1	SHARED ENSUITE: UPGRADE SHOWER DOOR HANDLE



CONSTRUCTION SUMMARY

Lot: 5
Model: 40.03 B BROOKSIDE
Project/Phase: Pine Valley Forevergreen / 1

GRANITE MARBLE QUARTZ

Invoice	Qty.	Description
2896 10Sep21 NoCat	1	KITCHEN: UPGRADE QUARTZ COUNTERTOP - LEVEL 2
2896 75,834 10Sep21	2	KITCHEN: QUARTZ, 48" WATERFALL LEG (PRICE PER LEG) - LEVEL 2
2896 78,974 10Sep21	1	KITCHEN: UPGRADE TO QUARTZ FULL HEIGHT KITCHEN BACKSPLASH - LEVEL 2
2896 10Sep21 NoCat	1	KITCHEN: COOKTOP CUT OUT

HVAC

Invoice	Qty.	Description
2529 72,224 13Jan21	1	KITCHEN: GAS LINE ROUGH-IN - MAIN FLOOR FOR GAS COOKTOP

INTERIOR DOORS AND TRIM

Invoice	Qty.	Description
2529 72,402 13Jan21	1	STUDY: MODEL OPTIONS 40.03 - STUDY - OPT. 8 FOOT HIGH DOUBLE FRENCH DOORS WITH FLAT CLEAR GLASS COMPLETE WITH BUILDERS STANDARD OFFERINGS
2529 72,644 13Jan21	16	THRU OUT 2ND FLOOR: INCREASE HEIGHT OF DOOR TO 8FT SECOND FLOOR - PER DOOR

KITCHEN AND BATH CABINETRY

Invoice	Qty.	Description
2529 13Jan21 NoCat	1	KITCHEN: GAS LINE ROUGH-IN - MAIN FLOOR FOR GAS COOKTOP
2896 10Sep21 NoCat	1	THRU OUT: SEE ATTACHED CABINETRY SCHEDULE

NETWORK AND WIRING

Invoice	Qty.	Description
2529 72,258 13Jan21	1	GREAT ROOM: ADDITIONAL CAT6 ETHERNET OUTLET - EACH SEE PLAN FOR LOCATION
2529 72,259 13Jan21	1	GREAT ROOM: CONDUIT PIPE - FOR WALL MOUNT TV - LOCATE APPROX 66" A.F.F. ABOVE FIREPLACE TERMINATING AT CABLE LOCATION

PAINT

Invoice	Qty.	Description
2529 13Jan21 NoCat	1	GREAT ROOM: MODEL OPTIONS 40.03 - GREAT ROOM - OPT. COFFERED CEILING AS PER PLAN
2529 13Jan21 NoCat	1	GREAT ROOM: MODEL OPTIONS 40.03 - GREAT ROOM - OPT. WAFFLE CEILING , BEAM DETAIL AS PER PLAN (6 BOXES) OPTION # 1 CTR-B07
2529 13Jan21 NoCat	1	STUDY: MODEL OPTIONS 40.03 - STUDY - OPT. COFFERED CEILING AS PER PLAN
2529 13Jan21 NoCat	1	STUDY: MODEL OPTIONS 40.03 - STUDY- OPT. WAFFLE CEILING , BEAM DETAIL AS PER PLAN (4 BOXES) OPTION # 1 CTR-B07
2529 13Jan21 NoCat	1	STUDY: MODEL OPTIONS 40.03 - STUDY - OPT. COFFERED CEILING AS PER PLAN
2529 13Jan21 NoCat	1	STUDY: MODEL OPTIONS 40.03 - STUDY - OPT. 8 FOOT HIGH DOUBLE FRENCH DOORS WITH FLAT CLEAR GLASS COMPLETE WITH BUILDERS STANDARD OFFERINGS
2529 13Jan21 NoCat	1	THRU OUT 2ND FLOOR: INCREASE HEIGHT OF DOOR TO 8FT SECOND FLOOR - PER DOOR
2529 13Jan21 NoCat	1	BREAKFAST: UPGRADE TO 96" FRENCH DOOR ASSEMBLY
2896 10Sep21 NoCat	2	MAIN STAIRS - 2ND FLOOR TO BASEMENT: STAIN STAIRS AND LANDINGS WILL NOT MATCH HARDWOOD IN COLOUR, SPECIES, OR TEXTURE



CONSTRUCTION SUMMARY

Lot: 5
Model: 40.03 B BROOKSIDE
Project/Phase: Pine Valley Forevergreen / 1

PAINTING

Invoice	Qty.	Description
1930 72,351 21Oct20 **	3	BASEMENT WINDOWS - UPGRADE BASEMENT WINDOW SIZE TO 30 " X 24" - 8" FRAME

PLUMBING

Invoice	Qty.	Description
2529 72,332 13Jan21	1	KITCHEN: ROUGH-IN 1/4" COLD WATER LINE TO FRIDGE
2529 72,346 13Jan21	1	KITCHEN: MOEN 'MODERN' POT FILLER - BRUSHED GOLD INCLUDES ROUGH IN
2529 13Jan21 NoCat	1	MASTER ENSUITE: UPGRADE TO MOEN 'ALIGN' RAIN SHOWER (from ceiling) + HAND SHOWER w/SLIDE BAR - CHROME
2896 75,857 10Sep21	1	KITCHEN: UPGRADE MOEN MODERN POT FILLER - MATTE BLACK **in lieu of BRUSHED GOLD ON PE#2529**
2896 10Sep21 NoCat	1	KITCHEN: UPGRADE SINK - SUPER SINGLE, STAINLESS
2896 10Sep21 NoCat	1	KITCHEN: UPGRADE FAUCET - MOEN SLEEK - MATTE BLACK

STAIR AND RAILINGS

Invoice	Qty.	Description
2896 93,782 10Sep21	2	MAIN STAIRS: UPGRADE - EURONLINE (ALL PLAIN) PICKET, 3" HALF-ROUND W/V-GROOVE HANDRAIL, 3 1/2" ALL SQUARE POST WITH PYRAMID TOP POST CAP - PACKAGE A-2



CONSTRUCTION SUMMARY

Lot: 5
Model: 40.03 B BROOKSIDE
Project/Phase: Pine Valley Forevergreen / 1

WINDOWS AND DOORS

Invoice	Qty.	Description
2529 13Jan21 NoCat	1	BREAKFAST: UPGRADE TO 96" FRENCH DOOR ASSEMBLY

PV - 5 Cabinetry Schedule

ROOM	DESCRIPTION	PRICE	QTY	TOTAL
KITCHEN	UPGRADE FROM SERIES 2 TO SERIES 5 - MEDIO 6 'FOG'		1	
	LEAVE 42" SPACE IN UPPER CABINETS ABOVE COOKTOP FOR FUTURE CHIMNEY HOOD FAN (N/C)		1	
	ADD POTS AND PANS DRAWERS BELOW COOKTOP		1	
	ADD CABINETRY VALANCE (ELECTRICAL INCLUDED IN APS)		1	
	ADD ROLL OUT DRAWERS TO BOTTOM OF PANTRY + CABINET BESIDE (2 EACH)		1	
	CONVERT CABINETRY TO TALL DEEP BUILT IN OVEN UNIT WITH DRAWER BELOW		1	
	ADD TWO-BIN RECYCLE CENTRE		1	
	ADD TOUCH LATCH HARDWARE TO REAR ISLAND		1	
	ADD PROUD FURNITURE KICK TO REAR ISLAND		1	
MUD ROOM	ADD OPTIONAL UPPERS IN STANDARD DOOR - TRIBECCA 'TIMBER'		1	
CABINETRY TOTAL:				

HARDWARE PLACEMENT: HORIZONTAL ON DRAWERS, VERTICAL ON DOORS

LOT #: PV-5

DATE: Sept. 7, 2021

SIGNATURE:

SIGNATURE:

Scheduled Closing Date:

Purchasers: JENNIFER LITTLEJOHN & ADAM JOSHUA LIT Property: 5 of Plan -

Telephone Res. / Bus: (905) 760-9595

Project: Pine Valley Forevergreen - Phase 1

Decor Advisor: Yolande Somerville

Model and Elevation: 40.03 B BROOKSIDE

Layout Changes: ☐ Yes ☒ No Sketch Attached: ☒ Yes ☐ No Exterior Colour Scheme:

1. Cabinetry	Style and Colour	Counter	Hardware
Kitchen / Breakfast	*Medio 'Fog'	*Quartz: 'Organic White'	attached
Laundry Room	n/a	n/a	n/a
Powder Room	Tribecca 'Timber'	Quartz: 'Nordic Loft'	attached
Mud Room	Tribecca 'Timber'	P-Lam: 'White'	attached
Master Ensuite Bathroom	Tribecca 'Timber'	Quartz: 'Nordic Loft'	attached
Second Ensuite Bathroom (If Applicable)	Bowery 'Ello'	Quartz: 'Ice Snow'	attached
Shared Ensuite	Bowery 'Ello'	Quartz: 'Ice Snow'	attached

Comment

2. Floor Tile	Selection
Entrance Vestibule	13x13" Capri 'White'
Main Hall	n/a
Kitchen / Breakfast	13x13" Capri 'White'
Laundry Room	n/a
Powder Room	13x13" Capri 'White'
Mud Room	13x13" Capri 'White'
Master Ensuite Bathroom	13x13" Capri 'White'
Second Ensuite Bathroom (If Applicable)	13x13" Costa 'White'
Lower Landing (If Applicable)	13x13" Capri 'White'
Shared Ensuite	13x13" Costa 'White'

Comment

Master Ensuite Shower Floor: *2" Quebec HEX. 'Dark Grey' + Grout: 'Pewter Grey' / Shared Ensuite Shower Floor: 2x2" Standard 'White'

3. Wall Tile	Selection	Listello/Inserts	Describe
Shared Ensuite	8x10" Splendour 'White'	<input type="radio"/> Yes <input checked="" type="radio"/> No	
Master Ensuite Bathroom			
Tub Deck		<input type="radio"/> Yes <input checked="" type="radio"/> No	
Shower Stall	8x10" Weave 'Tender Grey'	<input type="radio"/> Yes <input checked="" type="radio"/> No	
Bathroom Walls		<input type="radio"/> Yes <input checked="" type="radio"/> No	
Second Ensuite Bathroom (If Applicable)	8x10" Splendour 'White'	<input type="radio"/> Yes <input checked="" type="radio"/> No	
		<input type="radio"/> Yes <input checked="" type="radio"/> No	
Kitchen Backsplash	<input checked="" type="radio"/> Yes <input type="radio"/> No	Backsplash Behind Fridge	
Comment	*FHBS slab - same as counter		

*** NOTE: This is not an approved document. Document must be locked ***

Scheduled Closing Date:

Purchasers: JENNIFER LITTLEJOHN & ADAM JOSHUA LIT1
Telephone Res. / Bus: (905) 760-9595
Decor Advisor: Yolande Somerville

Property: 5 of Plan -
Project: Pine Valley Forevergreen - Phase 1
Model and Elevation: 40.03 B BROOKSIDE

4. Plumbing Fixtures

Master Ensuite Bathroom

Second Ensuite

Powder Room

Other Room - Specify

Other Washroom

Comment
See extras

5. Hardwood Flooring

	Type and Stain		Type and Stain
Main Hall	<input type="text"/>	Upper Landing	<input type="text"/>
Kitchen / Breakfast	<input type="text"/>	Upper Hall	<input type="text"/>
Living Room	<input type="text"/>	Master Bedroom	<input type="text"/>
Dining Room	<input type="text"/>	Bedroom #2	<input type="text"/>
Family Room	<input type="text"/>	Bedroom #3	<input type="text"/>
Den/Library	<input type="text"/>	Bedroom #4	<input type="text"/>
Entrance Vestibule	<input type="text"/>	Bedroom #5	<input type="text"/>
Lower Landing (If Applicable)	<input type="text"/>	Other Room - Specify	<input type="text"/>
		Thru out standard areas	*3/4x3-5/16" RedOak,Smooth,Rio

Comment

6. Carpeting

	Upgrade	Description
Ground Floor	<input type="checkbox"/>	<input type="text"/>
Second Floor	<input type="checkbox"/>	<input type="text"/>
<input type="text"/>	<input type="checkbox"/>	<input type="text"/>

	Type	Area
Upgrade Underpad	<input type="text"/>	<input type="text"/>
	Capped	Runner - *Upgrade
Carpet on Stairs	<input type="text"/>	<input type="text"/>

Comment

7. Fireplace

	Living Room			Family Room			Other Room - Specify			Great Room
	Purchased	As Per Plan	N/A	Purchased	As Per Plan	N/A	Purchased	As Per Plan	N/A	
	<input type="radio"/>	<input type="radio"/>	<input type="radio"/>	<input type="radio"/>	<input type="radio"/>	<input type="radio"/>	<input type="radio"/>	<input checked="" type="radio"/>	<input type="radio"/>	
Fireplace Type	<input type="text"/>			<input type="text"/>			<input type="text"/>			Standard Gas
Mantle Type	<input type="text"/>			<input type="text"/>			<input type="text"/>			Mediterranean
Colour / Stain	<input type="text"/>			<input type="text"/>			<input type="text"/>			Arctic White
Surround	<input type="text"/>			<input type="text"/>			<input type="text"/>			n/a
Hearth	<input type="text"/>			<input type="text"/>			<input type="text"/>			none

Comment

Scheduled Closing Date:

Purchasers: JENNIFER LITTLEJOHN & ADAM JOSHUA LIT Property: 5 of Plan -

Telephone Res. / Bus: (905) 760-9595

Project: Pine Valley Forevergreen - Phase 1

Decor Advisor: Yolande Somerville

Model and Elevation: 40.03 B BROOKSIDE

8. Trim Carpentry

Interior Doors Carrara Front Door Glass Inserts standard Door Handles Standard

Interior Trim Standard

Comment

9. Plaster Mouldings and Medallions

Standard Throughout ☐ Yes ☐ No ☐ N/A

Entrance Vestibule Kitchen/Breakfast

Main Hall Den/Library

Living Room Lower Landing

Dining Room Other Room - Specify

Family Room

Comment

10. Railings and Spindles

Railing Package *Package A-2

Railing Colour *Rio Spindle Colour *Black

Stringer / Riser *Rio Treads *Rio

Comment

Oak Stairs ☒ Yes ☐ No ☐ N/A

11. Wall Paint / Ceilings

Throughout Finished Areas Warm Grey

Trim Paint White

Smooth Ceilings

Ground Floor ☒

Second Floor ☒

Note

Comment

JK A-J

Scheduled Closing Date:

Purchasers: JENNIFER LITTLEJOHN & ADAM JOSHUA LITTL Property: 5 of Plan -

Telephone Res. / Bus: (905) 760-9595

Project: Pine Valley Forevergreen - Phase 1

Decor Advisor: Yolande Somerville

Model and Elevation: 40.03 B BROOKSIDE

12. Electrical

Hood Fan ☐ White ☐ Stainless ☐ N/A

Above Kitchen Cabinet Light ☐ Yes ☒ No

Below Kitchen Cabinet Light ☒ Yes ☐ No

Standard Appliances ☐

Over The Range Microwave ☐

Chimney Style Fan ☐

Comment

13. Heating and Air Conditioning

Air Conditioning

Gas Provisions Stove

Gas Provisions Dryer

Gas Provisions Barbecue

Comment

14. Additional Comments

15. Disclaimers and Notes

- 1) Colours of all materials are as close as possible to builder's selection, but not necessarily identical due to variances in manufacturing.
- 2) Any extras listed above are null and void unless accompanied by a separate invoice/amendment. Said invoice must be paid in full.
- 3) The Purchaser acknowledges that after Interior Colour Selection form is signed and dated, no further changes will be permitted other than re-selection due to unavailability. _____ Purchaser's Initials
- 4) The Purchaser acknowledges reading and accepting the "Gold Park Homes Decor Centre Disclaimers" form. This document contains other miscellaneous disclaimers.

This Interior Colour Selection is final and approved by:

Signature:  Date: _____



SCHEDULE 'F'



PV-5
Oct 19 2020
Dec 12 2020
Sept. 7, 2021

The Brookside
40' SERIES

Elevation A • 3,380 sq.ft.
Elevation B • 3,350 sq.ft.

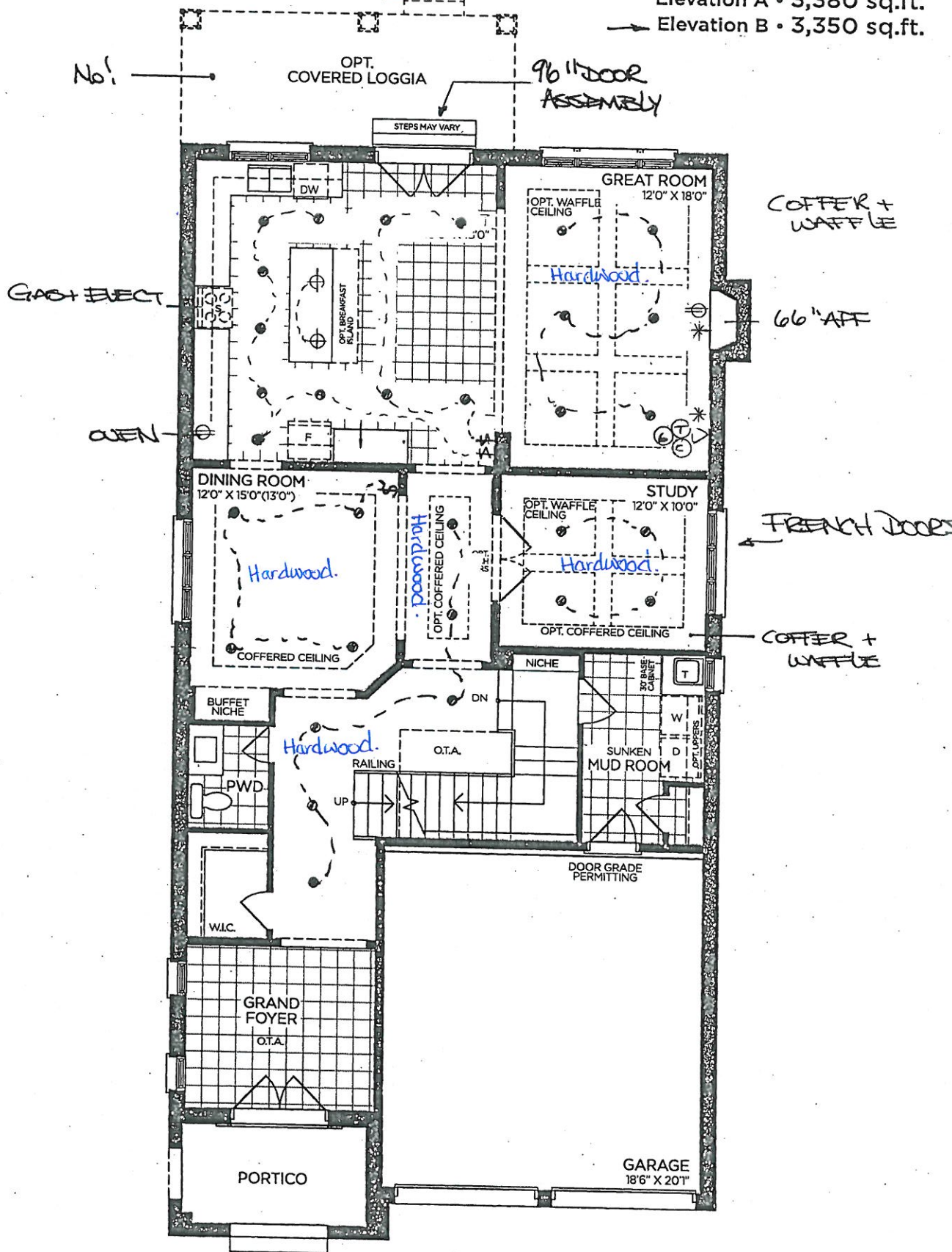

GROUND FLOOR | ELEV. A

VENDOR

PURCHASER

PURCHASER

GOLDPARK
WORTH MORE™

Prices, figures, illustrations, sizes, features and finishes are subject to change without notice. Areas and dimensions are approximate and actual usable floor space may vary from the stated area. Layout may be reverse of the unit purchased. E. & O.E. 4003

SCHEDULE 'F'



PV-5
OCT 19 2020
DEC 12 2020
Sept. 7, 2021

94.8

The
Brookside
40' SERIES

Elevation A • 3,380 sq.ft.

Elevation B • 3,350 sq.ft.

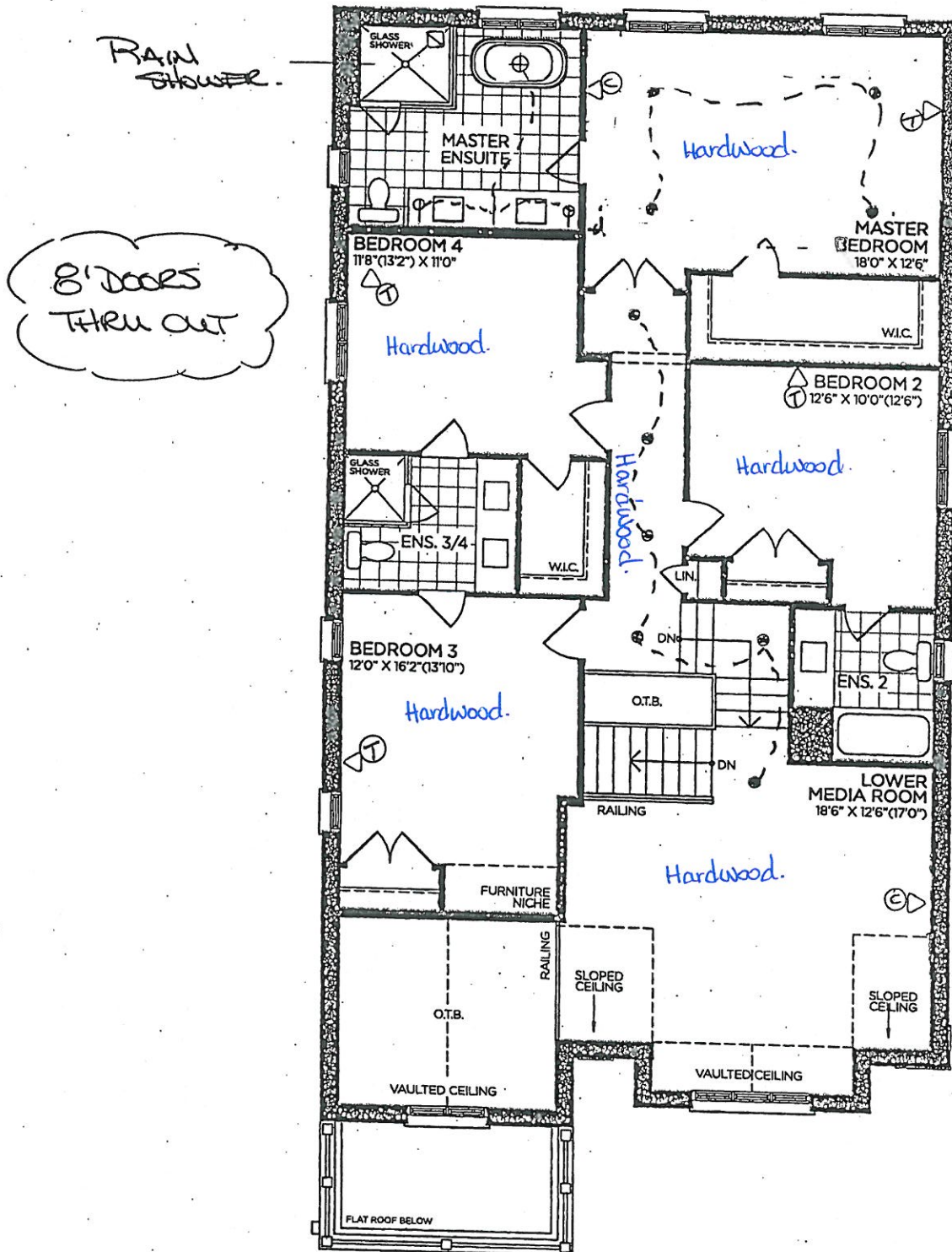

SECOND FLOOR | ELEV. A

VENDOR

PURCHASER

PURCHASER

GOLDPARK
WORTH MORE™

Prices, figures, illustrations, sizes, features and finishes are subject to change without notice. Areas and dimensions are approximate and actual usable floor space may vary from the stated area. Layout may be reverse of the unit purchased. E. & O.E. 4003

SCHEDULE 'F'



PV-5
OCT 19 2020
DEC 12 2020
Sept. 7, 2021

The Brookside
40' SERIES

Elevation A • 3,380 sq.ft.
→ Elevation B • 3,350 sq.ft.

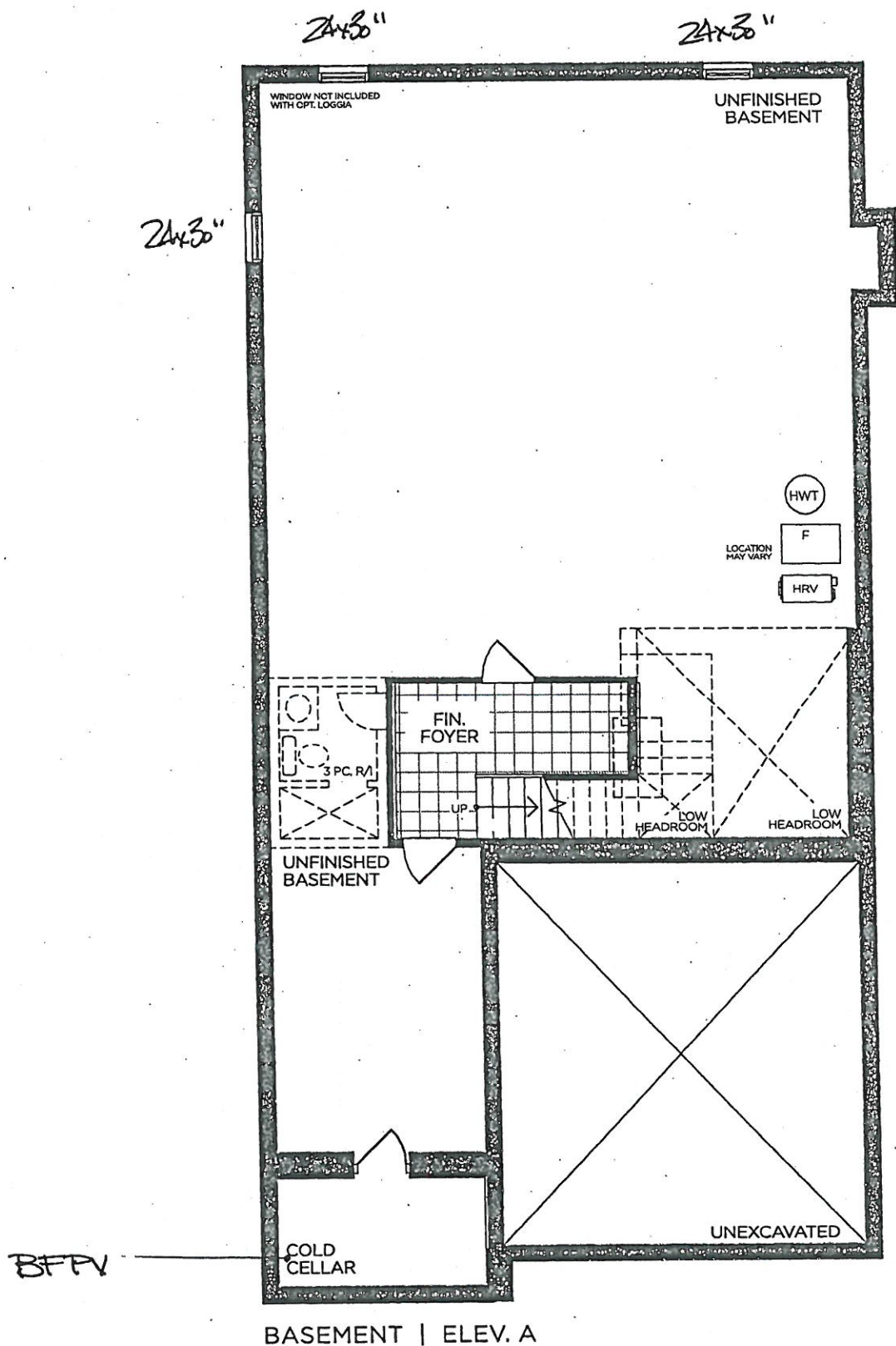

VENDOR

PURCHASER

PURCHASER

GOLDPARK
WORTH MORE™

Prices, figures, illustrations, sizes, features and finishes are subject to change without notice. Areas and dimensions are approximate and actual usable floor space may vary from the stated area. Layout may be reverse of the unit purchased. E. & O.E. 4003

SCHEDULE 'F'



PV-5
 OCT 19 2020
 DEC 12 2020
 Sept. 7, 2021

Handwritten initials and a red circle with a checkmark

The
Brookside
 40' SERIES
 Elevation A • 3,380 sq.ft.
 Elevation B • 3,350 sq.ft.

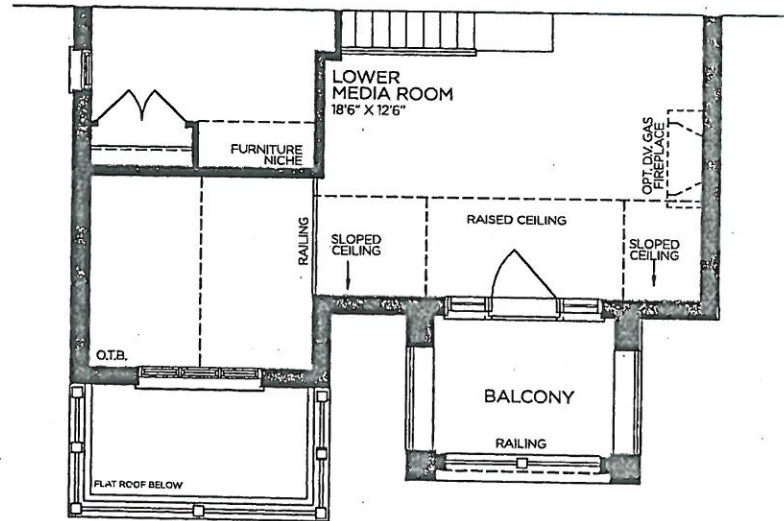

→ PART. SECOND FLOOR | ELEV. B

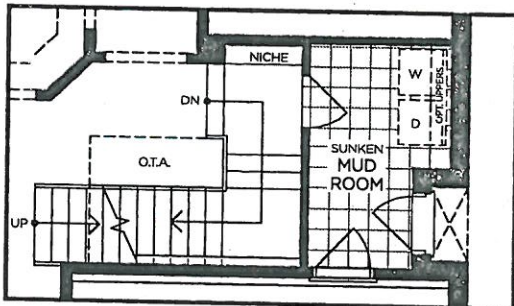

PART. OPT. GROUND FLOOR
 W/ OPT. SIDE ENTRANCE | ELEV. A
 (ELEV. B SIMILAR)

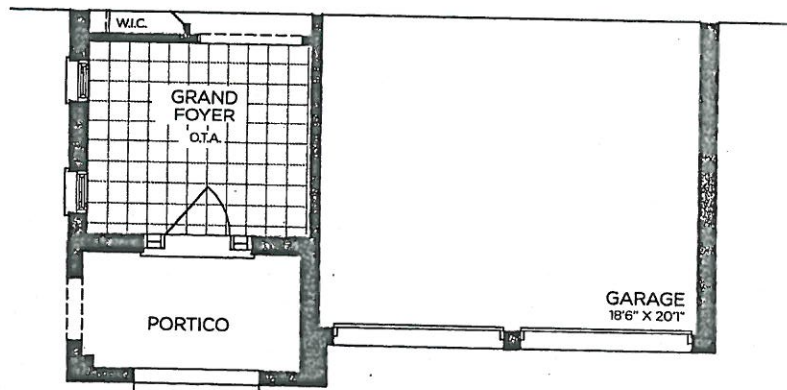

→ PART. GROUND FLOOR | ELEV. B

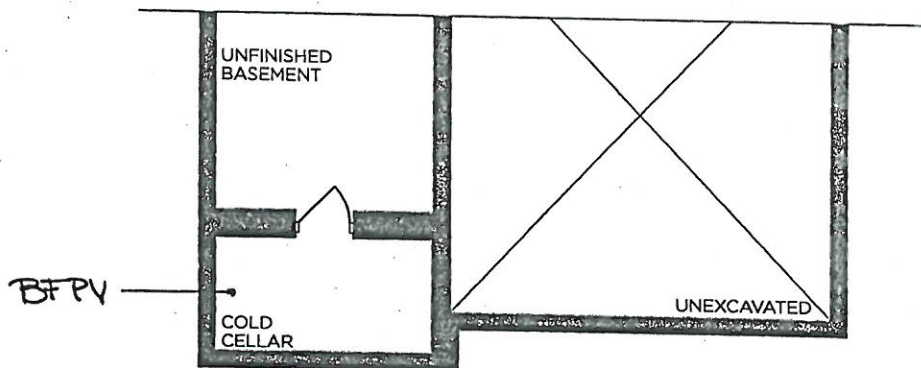

→ PART. BASEMENT | ELEV. B

VENDOR

PURCHASER

PURCHASER

GOLDPARK
 WORTH MORE™

Prices, figures, illustrations, sizes, features and finishes are subject to change without notice. Areas and dimensions are approximate and actual usable floor space may vary from the stated area. Layout may be reverse of the unit purchased. E. & O.E. 4003

PV-5.
Sept 7, 2021

attached

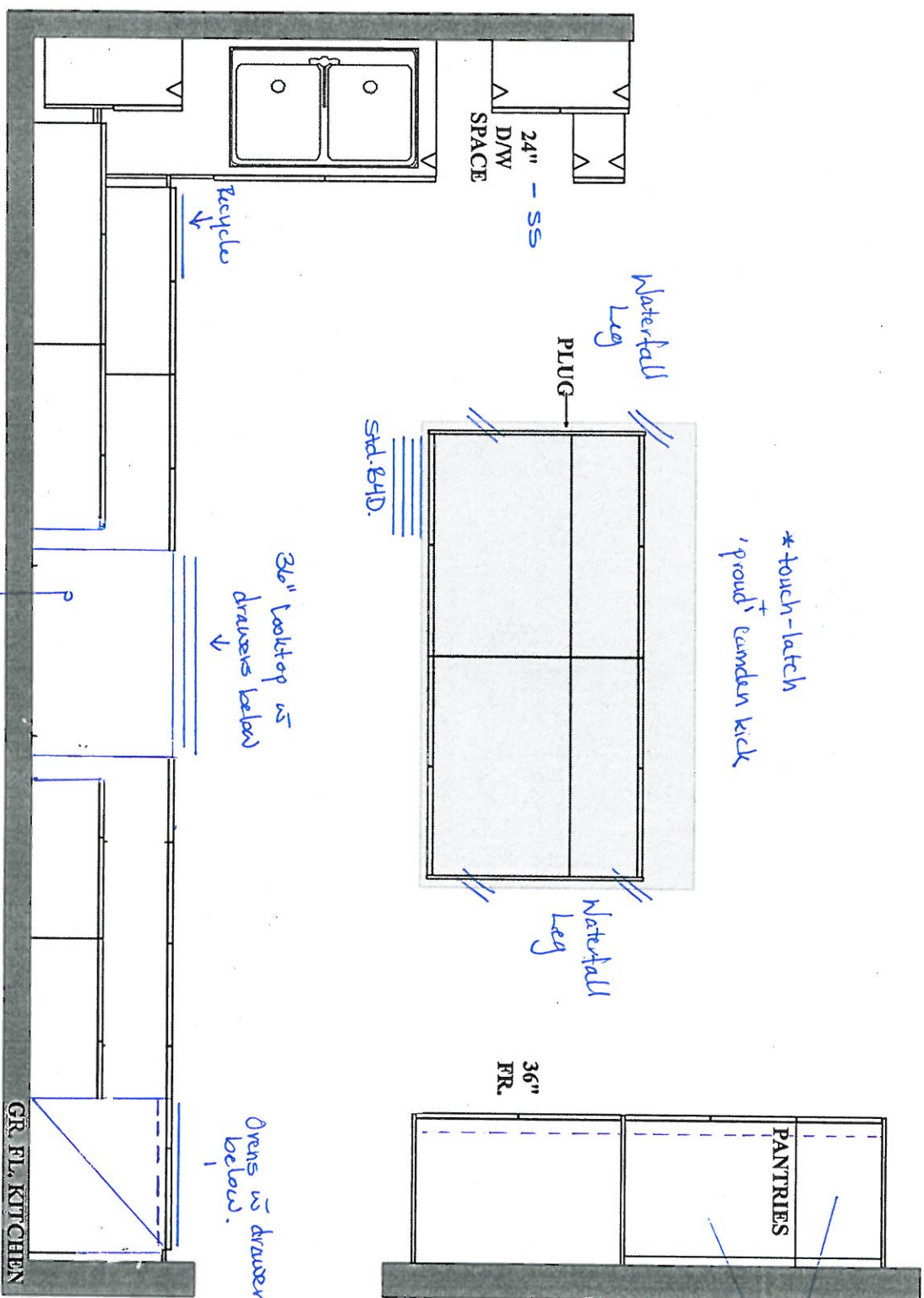

PLAN VIEW

GOLDPARK HOMES
PINE VALLEY
VAUGHAN, ONTARIO
MODEL: (4003)
BROOKSIDE

SITE STANDARD: WHITE 3/4" EXTENSION
SOFT-CLOSE DRAWERS & SOFT-CLOSE
HINGES TO KITCHEN AREA

10' CEILING - 12"H CORRERED CEILING -
M.H. = 102" + 3/4"H CONTEMPORARY
MOLDING + 5 1/4"H FURRING RAIL
+ LARGE CORNICE MOLDING TO
UNDERSIDE OF BOX

AP/1

PV-5
Sept. 7, 2021
attached

GOLDPARK HOMES
PINE VALLEY
VAUGHAN, ONTARIO
MODEL: (4003) BROOKSIDE

SITE STANDARD: WHITE 3/4" EXTENSION
SOFT-CLOSE DRAWERS & STANDARD SLAM DOOR HINGES
TO VANITIES

ONE TOP DRAWER WHERE POSSIBLE THROUGHOUT EACH
VANITY, ONE BANK OF DRAWERS WHERE POSSIBLE
THROUGHOUT EACH MASTER ENSUITE VANITY

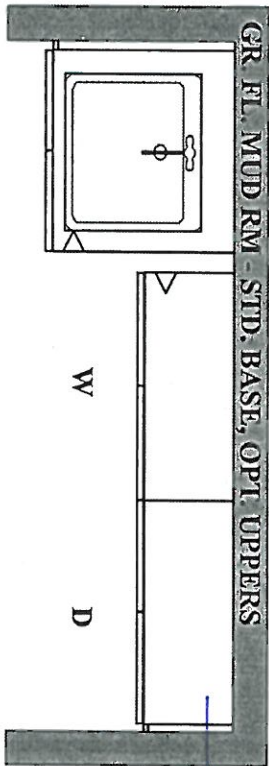
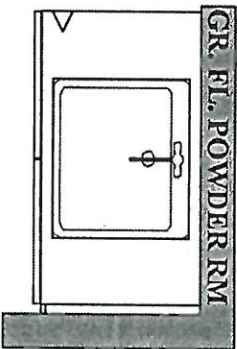
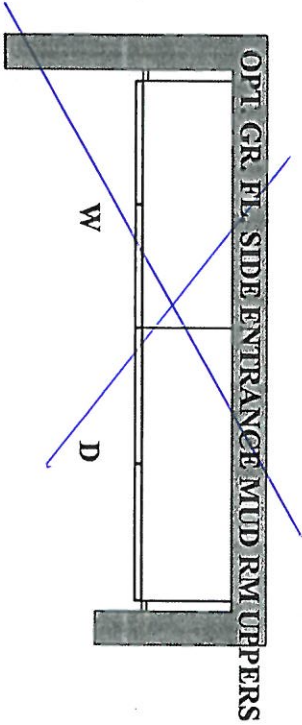
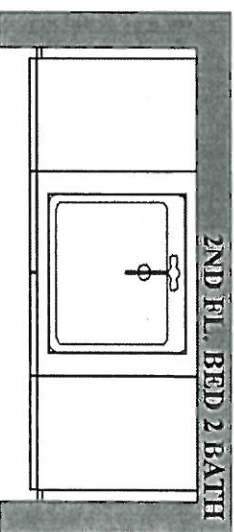
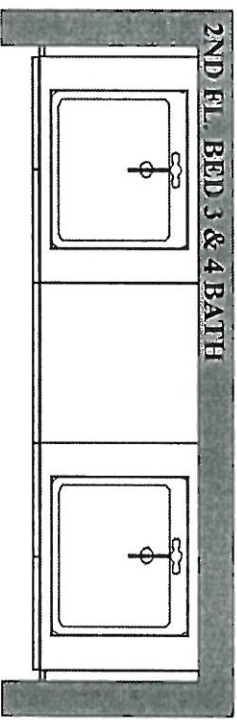

YES!

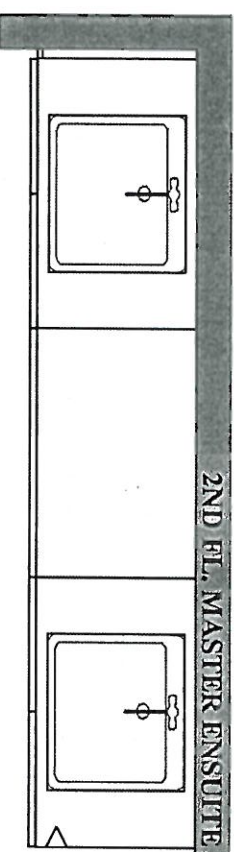

PLAN VIEW

W-5. *AK*
 Sept 7, 2011 *Q.2*

PLAN VIEW

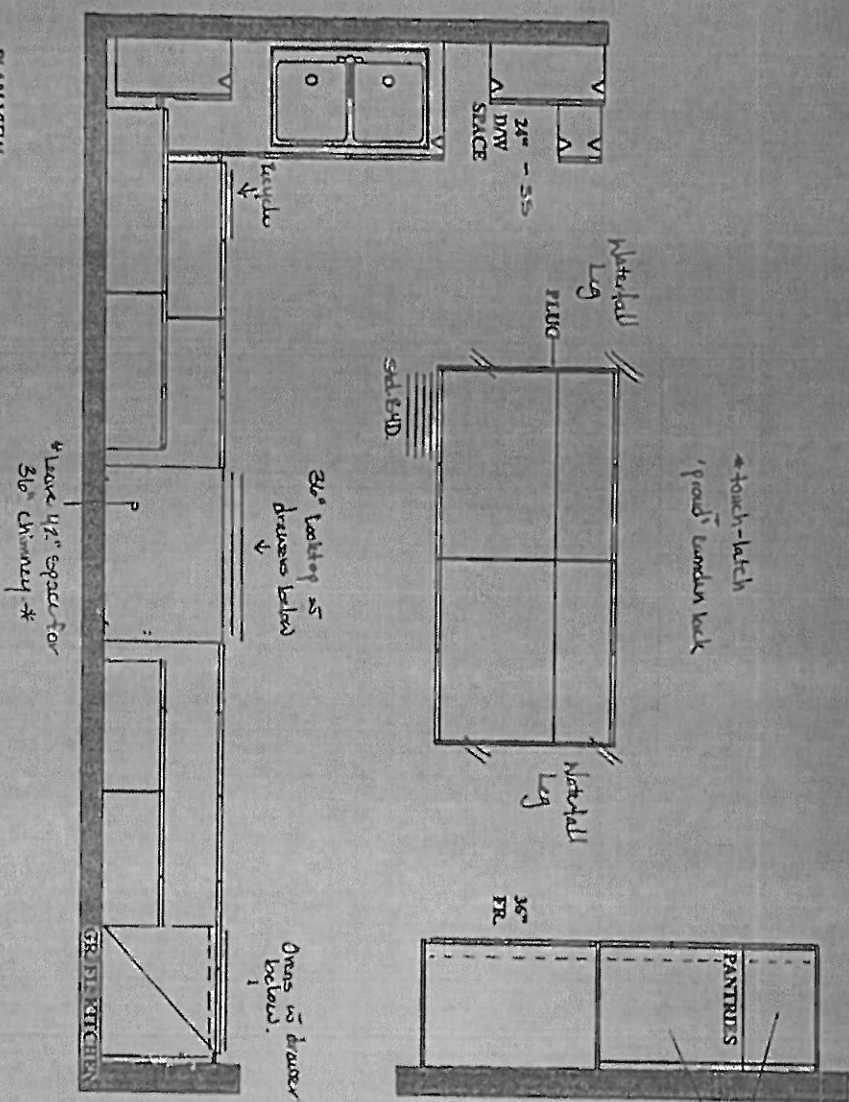

GOLDPARK HOMES
 PINE VALLEY
 VAUGHAN, ONTARIO
 MODEL: (4003)
 BROOKSIDE

SITE STANDARD: WHITE 36" EXTENSION
 SOFT-CLOSE DRAWERS & SOFT-CLOSE
 HINGES TO KITCHEN AREA

18" CEILING - 12"78 COFFERED CEILING -
 M.H. - 10" + 3/4"78 CONTAINERS
 MOLDING + 5 1/4"78 FLOORING RAIL
 + LARGE CORNER MOLDING TO
 END OF BOX

N-5
 Sept. 7, 2012 *Q.A.2*

**GOLDPARK HOMES
 PINE VALLEY
 VAUGHAN, ONTARIO
 MODEL: (4003) BROOKSIDE**

SITE STANDARD: WHITE 3/4" EXTENSION
 SOFT-CLOSE DRAWERS & STANDARD SLAM DOOR HINGES
 TO VANITIES
 ONE TOP DRAWER WHERE POSSIBLE THROUGHOUT EACH
 VANITY, ONE BANK OF DRAWERS WHERE POSSIBLE
 THROUGHOUT EACH MASTER ENSUITE VANITY

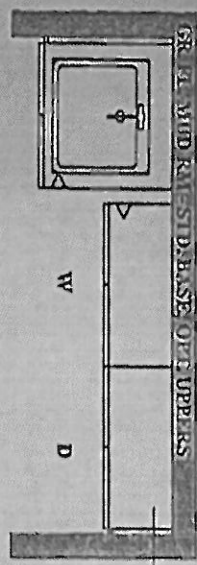
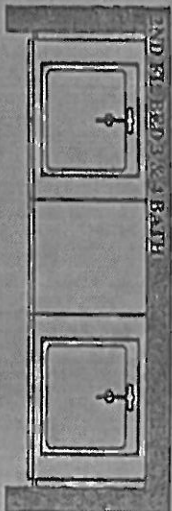
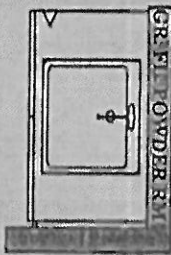
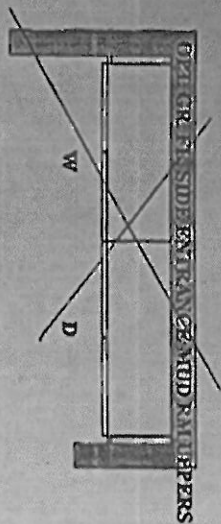

YES!

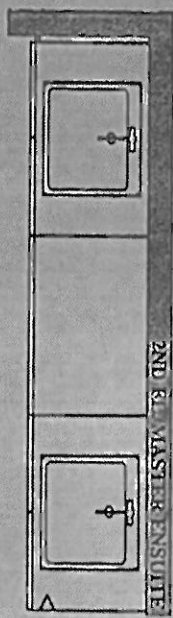
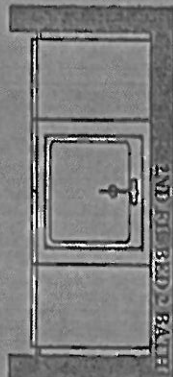

Q.A. PLAN VIEW



PINE VALLEY
FOREVERGREEN

UPGRADE KITCHEN SINK

BLANCO - QUATRUS R15 U SUPER SINGLE
Stainless Steel - Undermount
32" x 18"

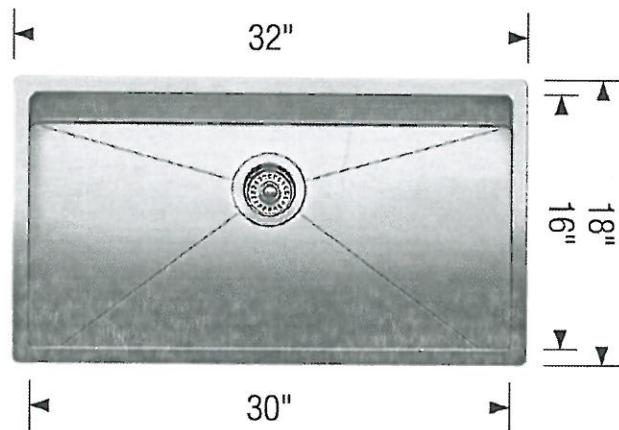
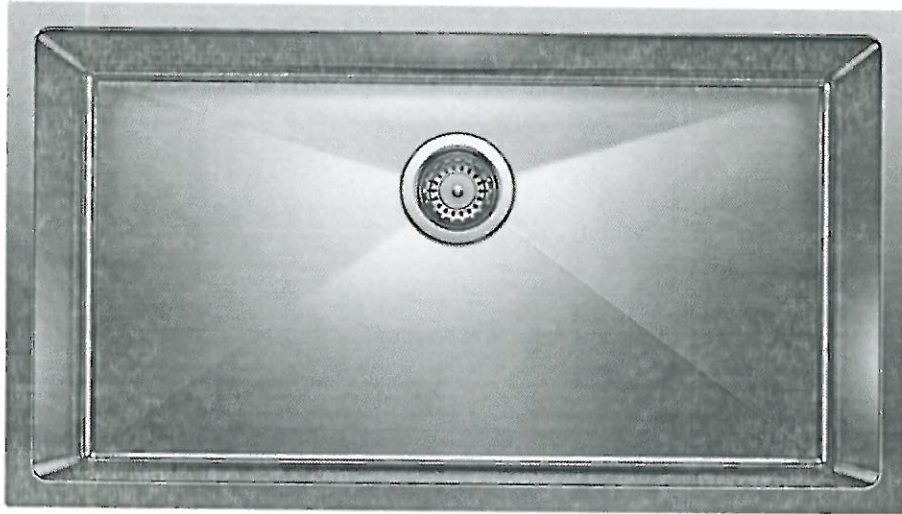

Stainless Steel

MODEL 401518 Stainless Steel

Lot# *PV-5*

Room: *Kitchen*

Signature: *[Signature]*

Date: *Sept. 7, 2021*

Signature: *[Signature]*

GOLDPARK
WORTH MORE™



PINE VALLEY
FOREVERGREEN

UPGRADE KITCHEN FAUCET

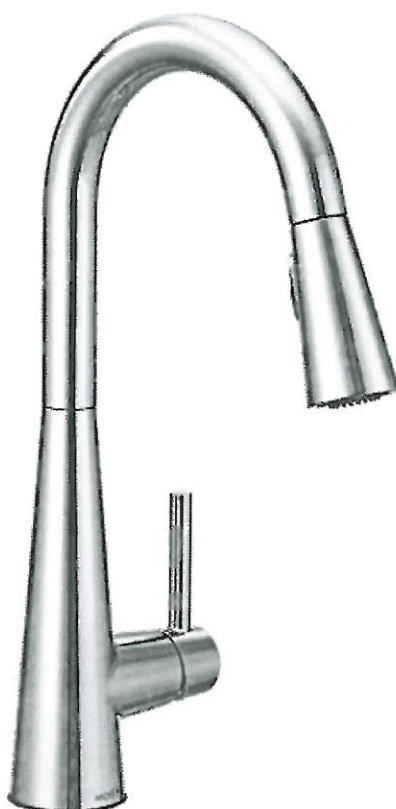

MOEN - SLEEK

One-Handle Pulldown Kitchen Faucet



- ☐ CHROME
☒ MATTE BLACK (BL)
☐ STAINLESS (SRS)

MODEL: 7864 (BL, SRS) Kitchen Faucet

Lot# PV-5	Date: Sept. 7, 2021	Room: KITCHEN.
Signature: 		
Signature: 		

GOLDPARK
WORTH MORE



PINE VALLEY
FOREVERGREEN

UPGRADE KITCHEN EXTRA

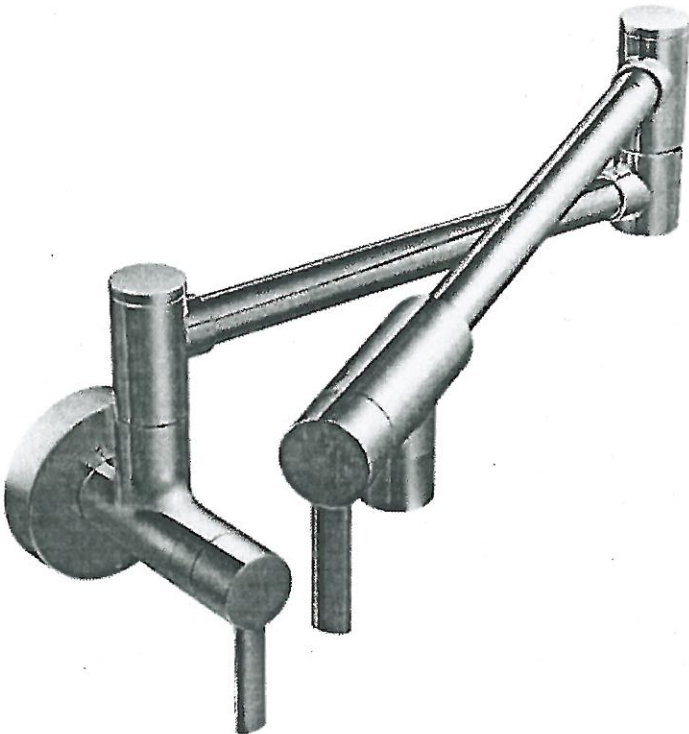

MOEN - MODERN

Pot Filler

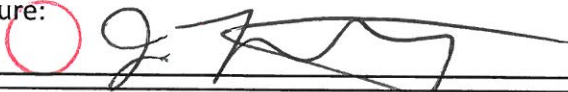

- ☐ CHROME
- ☐ STAINLESS (SRS)
- ☐ POLISHED NICKEL (NL)
- ☒ MATTE BLACK (BL)
- ☐ BRUSHED GOLD (BG)

MODEL: S665 Pot Filler

Lot# N-5	Date: SEPT. 7 2021	Room: KITCHEN.
Signature: 		
Signature: 		



PINE VALLEY
FOREVERGREEN

UPGRADE SHOWER HARDWARE

LP6X6

Shower Door Handle



LP6X6
Shower Door Handle

10" Overall back-to-back
6" hole spacing
3/4" dia. tube
(Also available single sided)

☒ CHROME

☐ MATTE BLACK

Lot# PV-5

Date: Sept. 7, 2021

Room: Master Ensuite

Signature:

Signature:



PINE VALLEY
FOREVERGREEN

UPGRADE SHOWER HARDWARE

MT6X6

Shower Door Handle

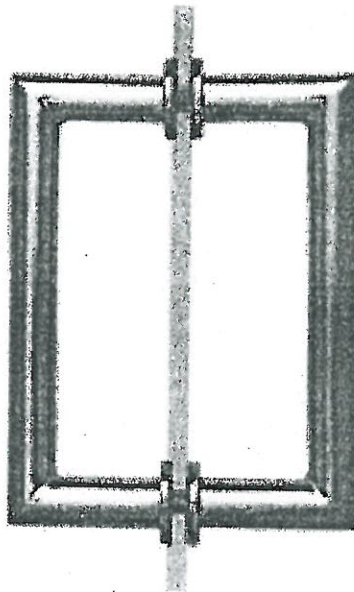



MT6X6
Shower Door Handle

6" x 6" back-to-back
3/4" dia. tube
Cut and mitred corners with
washers

☒ CHROME

☐ MATTE BLACK

Lot# PV-5	Date: Sept. 7, 2021	Room: Shared Ensuite
Signature: 		
Signature: 		



PINE VALLEY
FOREVERGREEN

STONE COUNTERTOP EDGE PROFILES



STANDARD 2CM EASED EDGE

LOCATION:

* thru-out *

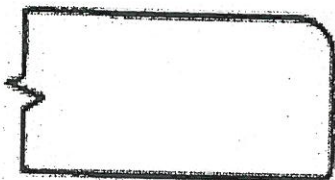

UPGRADE 3CM EASED EDGE

LOCATION:



UPGRADE 4CM MITRED EDGE

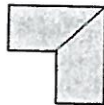

LOCATION:

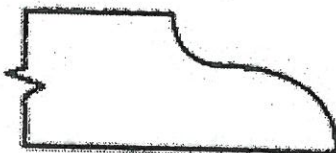

UPGRADE 2CM OGEE EDGE

LOCATION:

LOT #: PV-5

DATE: September 7, 2021

SIGNATURE:

SIGNATURE:

GOLDPARK
WORTH MORE



PINE VALLEY
FOREVERGREEN

STANDARD HARDWARE / HANDLES

☐

H001-02

☐

H001-03

☐

H001-04

☐

H009-03

☐

H009-09

☐

TOUCH-LATCH

☐

H011-03

☐

H011-05

☐

H011-06

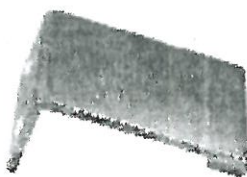
☐

H033-01

☒

H039-03

→ Kitchen
→ Powder Room
→ Mud Room

→ Master Ensuite
→ Ensuite 2
→ Shared Ensuite

☐

*NO HARDWARE

*DISCLAIMER: NO HARDWARE OR HOLES THRU-OUT: HOMEOWNER IS RESPONSIBLE FOR THE INSTALLATION OF THEIR OWN HARDWARE AFTER CLOSING AT THEIR OWN EXPENSE AND WARRANTY.

LOT # PV-5

DATE: Sept. 7, 2021

SIGNATURE:

SIGNATURE:

GOLDPARK
WORTH MORE



PINE VALLEY
FOREVERGREEN

BATHROOM ACCESSORIES

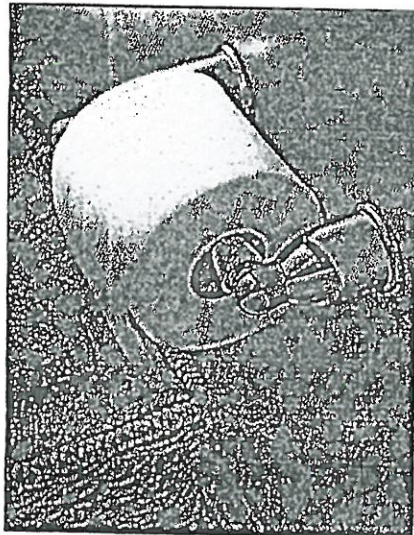

Tissue Holder
Mason - Chrome

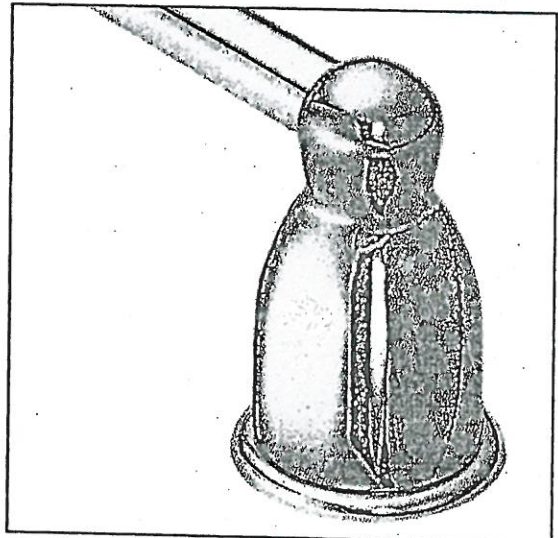

Towel Bar
Mason - Chrome

Please select one of the following:

☒ **INSTALL STANDARD BATHROOM ACCESSORIES THRU OUT**
(tissue holder + towel bar) **location as per vendors discretion**

☐ ***DO NOT* INSTALL STANDARD BATHROOM ACCESSORIES**
THRU OUT **tissue holder + towel bar will not be provided**

LOT # PV-5

DATE: Sept. 7, 2021

SIGNATURE:

SIGNATURE:



Project: Pine Valley

Lot: 5

Purchaser(s): Jennifer Littlejohn & Adam Littlejohn

Standard Hood Fan Deletion

We acknowledge that the builder's standard hood fan will not be installed.
Do not supply, install and/or credit. We will install our own hood fan after closing.

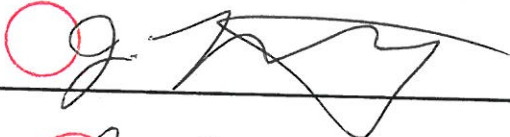
Signature: 

Signature: 

Date: September 7, 2021

UPGRADE KITCHEN EXTRA



MOEN - MODERN

Pot Filler



- ☐ CHROME
- ☐ STAINLESS (SRS)
- ☒ BRUSHED GOLD (BG)
- ☐ MATTE BLACK (BL)

MODEL: S665 (SRS, BG, BL) Pot Filler

Lot# PV-5	Date: Dec 11, 2020	Room: Kitchen
Signature:		
Signature:		

UPGRADE PLUMBING

MOEN - ALIGN
3 Function SHOWER ONLY* Rain Shower and Handshower

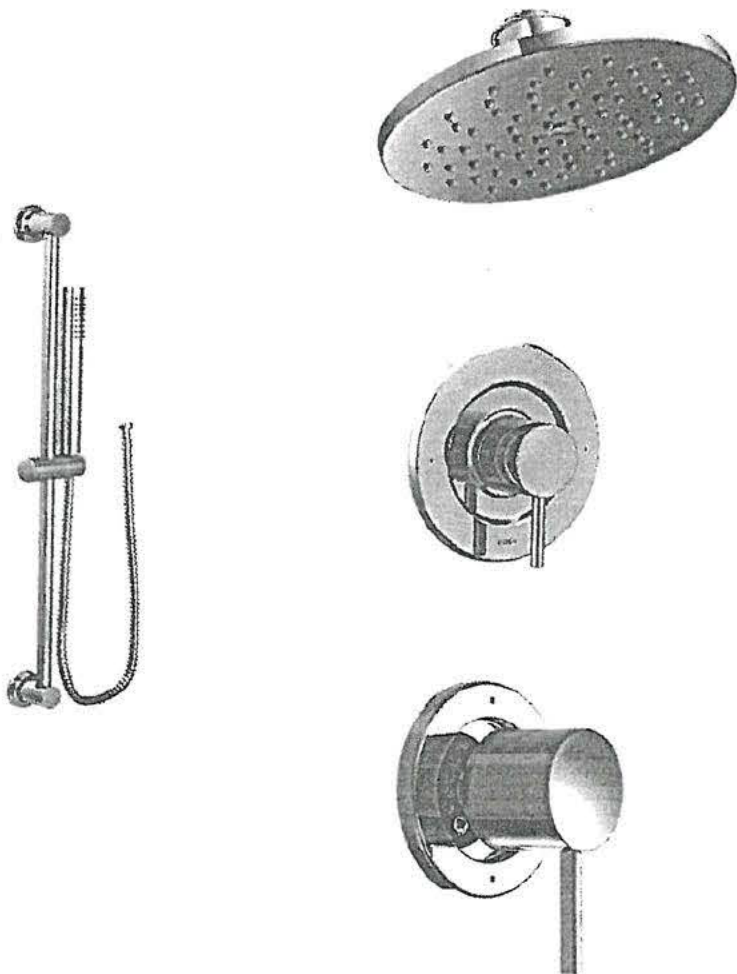

MODEL: T2192EP Shower Trim Only* / T4191 Transfer Trim + 3372 Transfer Valve / 62320 1/2" CC Valve / 3887EP Handshower + A725 Drop El / 22651 Shower Arm (from ceiling) / S6360 Showerhead

LOT #: PY-5	DATE: Dec. 11, 2020.	ROOM: Master ensuite
SIGNATURE:		
SIGNATURE:		

VULCANO

Version

FPVUX36W6SS-R / VulcanoXL
Wall 36" (90cm) 600 CFM

Collection

Potenza

EAN code

8034122502687

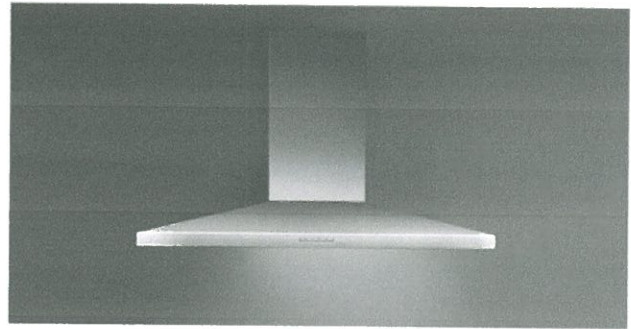

Photograph is for information purposes only
May not correspond to the selected version

FEATURES

Scotch brite stainless steel
(AISI 304)
Electronic control
LED lighting
Optional charcoal filter
Labyrinth filter
SRS Speed reduction system

Recommended mounting height
from cooking surface to hood
bottom: 24" - 35"

OPTIONAL ACCESSORIES

FFCHASQCOBL

FFCHASQCOBL - Square
charcoal filter - Type 3

KACL.510#I

Extension H700 - Wall

KACL.512#I

Extension H960 - Wall

KACL.815

Protective cleaning cloths for
stainless steel (box 10 pcs)

TECHNICAL FEATURES

Installation type

Wall

Dimensions

36 / 90 cm

Finish

Scotch brite stainless steel (AISI
304)

Motor

600 CFM

Type of control

Electronic control

Speed settings

4

Lighting

Led 2x1,2 W - 3200 K

Minimum distance

Gas hob: 24 in

Electric hob: 21 in

PACKAGING:WEIGHTS AND VOLUMES

Gross weight

49 lbs

Net weight

38 lbs

Volumes

11 ft³

Packaging size

Length

40 in

Height

21 in

Depth

24 in

CONSUMPTION AND CONNECTION FEATURES

Maximum consumption

430 W

Plug type

Hood comes standard with Nema
5-15P power cord

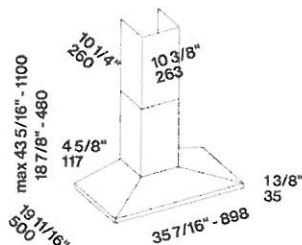

VULCANO XL 36"
FPVUX36W6SS

120V 60HZ, 430W

 37lb - 17 kg

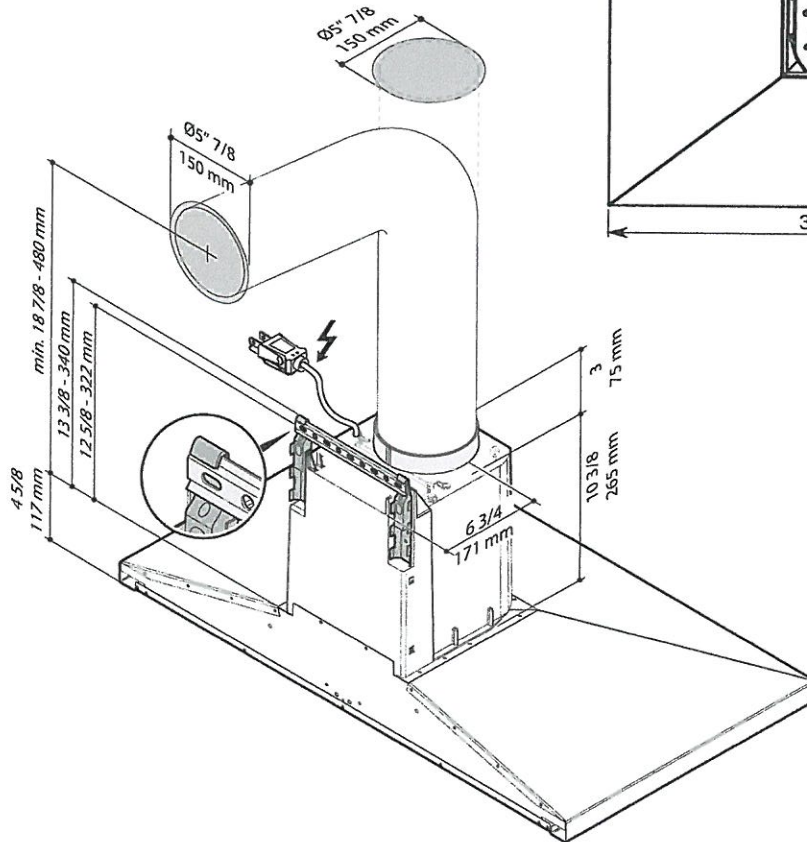
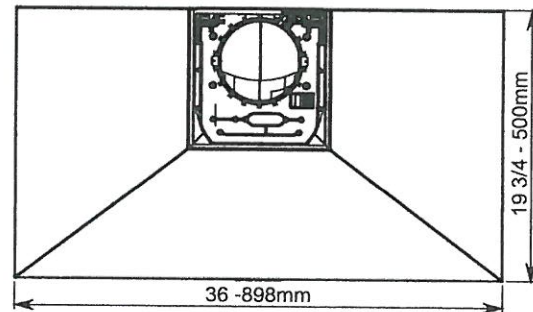
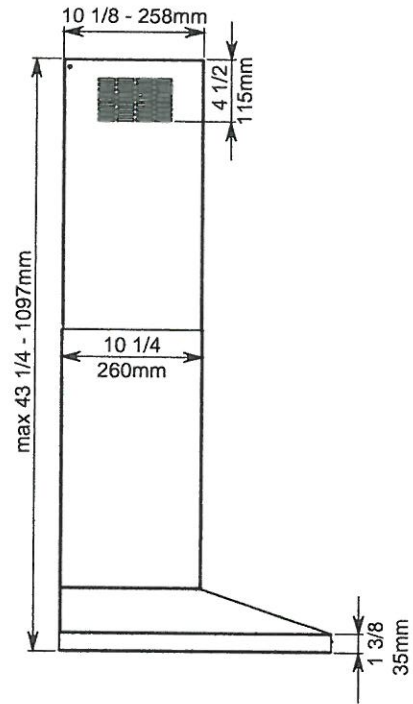
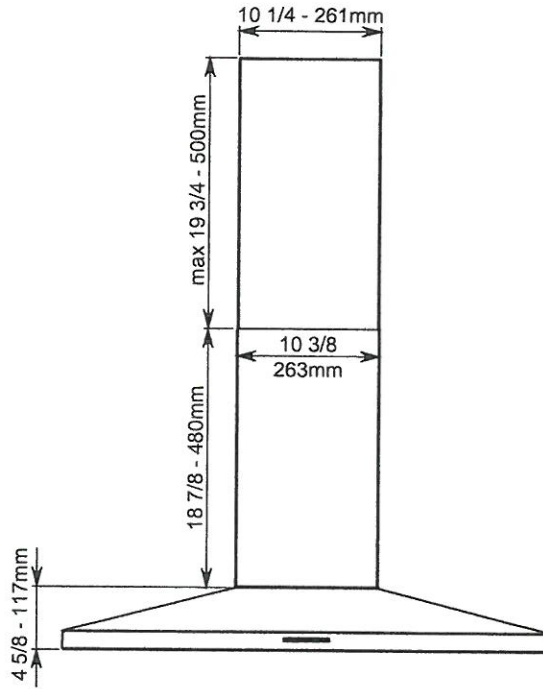

WCG55US6H GAS COOKTOP

PU-5.
92 19 SEPT 7 2021

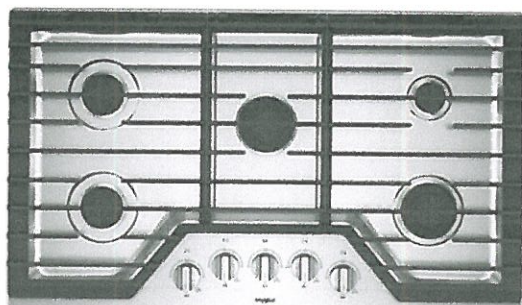

EZ-2-LIFT™ HINGED CAST-IRON GRATES

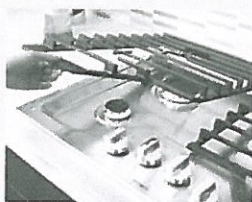

Get quick access to spills on the cooktop with our industry-first EZ-2-Lift™ hinged cast-iron grates. The hinged design lets you wipe up underneath without removing them. For a more thorough clean, the grates are also dishwasher safe.

UPSWEPT SPILLGUARD™ COOKTOP

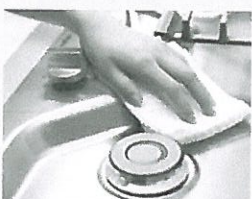

Clean up faster with a cooktop that has raised edges to help contain spills.

DISHWASHER-SAFE KNOBS

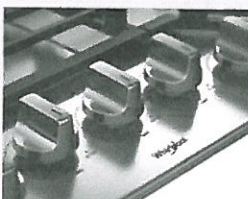

Make cleanup easy by washing knobs right in the dishwasher.

OTHER FEATURES

- Upswept SpillGuard™ cooktop
- SpeedHeat™ burner
- ccuSimmer® burner
- Fifth Burner
- Sealed burners
- Full width grates
- Wall oven compatible

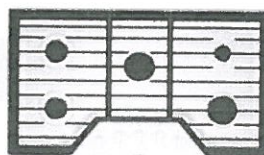

White (W)



Black (B)

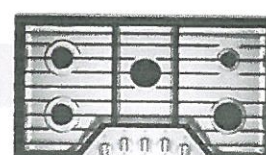

Silver (S)

MODEL	WCG55US6HW	WCG55US6HB	WCG55US6HS
Max height (in)	4-1/8"	4-1/8"	4-1/8"
Width (in)	36"	36"	36"
Depth (in)	21"	21"	21"

Whirlpool®



36" Gas Cooktop

WCG55US6H



PV-5.

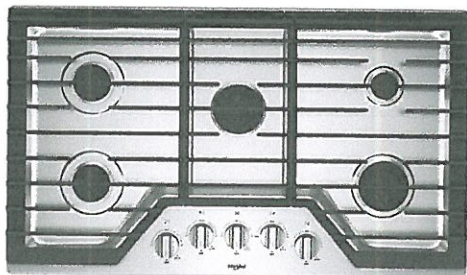

Stainless Steel
WCG55US6HS

General Features & Properties

AccuSimmer® Burner

Fifth Burner

Sealed Burners

Full-Width Grates

Dishwasher-Safe Knobs

Wall Oven Compatible

Electrical Details

Amps	15
Volts	120

Certifications

ADA Compliant	Yes
---------------	-----

Technical Details

Fuel Type	Gas
Number of Burners/ Elements	5
Burner/Element Power	(1) 15000 BTU (2) 9100 BTU (1) 12,000 BTU (1) 5000 BTU
Burner/Element Type/Size	SpeedHeat™, Burner, Sealed Burner, Simmer

Dimensions

Product Dimensions (H x W x D)	4-1/8" x 36" x 21"
Cutout Dimensions (W x D)	33-7/8" x 19"

Reference Material

[Install Guide](#)

[Use & Care Guide](#)

[Warranty](#)

Also available in:

	White	WCG55US6HW
	Black	WCG55US6HB
	Black Stainless Steel	WCG55US6HV

Key Features & Benefits

EZ-2-Lift™ Hinged Cast-Iron Grates

Get quick access to spills on the cooktop with our industry-first EZ-2-Lift™ hinged cast-iron grates. The hinged design lets you wipe up underneath without removing them. For a more thorough clean, the grates are also dishwasher-safe.

Upswept SpillGuard™ Cooktop

Clean up faster with a cooktop that has raised edges to help contain spills.

SpeedHeat™ Burner

Get dinner to the table fast with this burner that generates the high heat needed to sear and boil quickly.

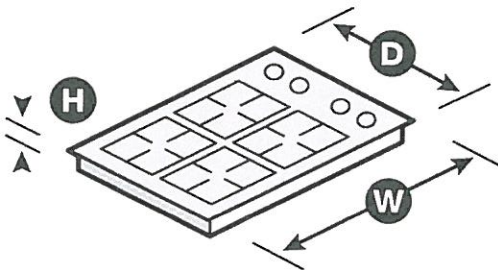

NOTE: Dimensions are for planning purposes only. For complete details, see Installation Instructions packed with product. Specifications subject to change without notice.

®/™ © 2020. All rights reserved. Printed in the U.S.A. D200104XXE. WCG55US6HSpecSheetV01.

In the State of Massachusetts, the following installation instructions apply:

- Installations and repairs must be performed by a qualified or licensed contractor, plumber, or gas fitter qualified or licensed by the State of Massachusetts.
- Acceptable Shut-off Devices: Gas Cocks and Ball Valves installed for use shall be listed.
- A flexible gas connector, when used, must not exceed 4 feet (121.9 cm).

INSTALLATION REQUIREMENTS

Tools and Parts

Gather the required tools and parts before starting installation.

Tools needed

- Tape measure
- Screwdriver
- $15/16$ " (24 mm) combination wrench
- Pipe wrench
- Wrench or pliers
- Marker or pencil
- Pipe-joint compound resistant to Propane gas
- Noncorrosive leak-detection solution

Parts supplied

- Gas pressure regulator
- Burner grates
- Burner caps
- Clamping brackets (2)
- $2\frac{1}{2}$ " (6.4 cm) clamping screws (2)

Parts needed

Check local codes and consult gas supplier. Check existing gas supply and electrical supply. See the "Electrical Requirements" and "Gas Supply Requirements" sections.

Location Requirements

IMPORTANT: Observe all governing codes and ordinances. Do not obstruct flow of combustion and ventilation air.

- It is the installer's responsibility to comply with installation clearances specified on the model/serial/rating plate. The model/serial/rating plate is located on the underside of the cooktop base.

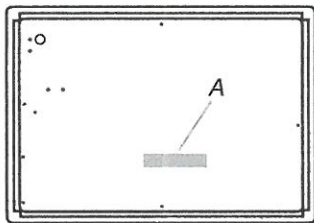

A. Model/serial/rating plate

- The cooktop should be installed in a location away from strong draft areas, such as windows, doors, and strong heating vents or fans.
- All openings in the wall or floor where cooktop is to be installed must be sealed.
- Cabinet opening dimensions that are shown must be used. Given dimensions are minimum clearances.
- Grounded electrical supply is required. See the "Electrical Requirements" section. Proper gas supply connection must be available. See the "Gas Supply Requirements" section.
- The cooktop is designed to hang from the countertop by its side or rear flanges.
- The gas and electric supply should be located as shown in "Cabinet Dimensions" section so that they are accessible without requiring removal of the cooktop.
- Provide cutout in right rear corner of cutout enclosure as shown to provide clearance for gas inlet, power supply cord, and to allow the rating label to be visible.

IMPORTANT: To avoid damage, check with your builder or cabinet supplier to make sure that the materials used will not discolor, delaminate or sustain other damage.

Mobile Home - Additional Installation Requirements

The installation of this cooktop must conform to the Manufactured Home Construction and Safety Standard, Title 24 CFR, Part 3280 (formerly the Federal Standard for Mobile Home Construction and Safety, Title 24, HUD Part 280). When such standard is not applicable, use the Standard for Manufactured Home Installations, ANSI A225.1/NFPA 501A or with local codes. In Canada, the installation of this cooktop must conform with the current standards CAN/CSA-A240-latest edition, or with local codes.

Product Dimensions

Metal Cooktops

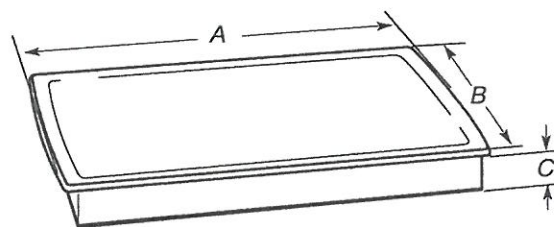

- A. $31\frac{7}{16}$ " (79.8 cm) on 30" (76.2 cm) models, $37\frac{9}{16}$ " (95.4 cm) on 36" (91.4 cm) models
- B. $21\frac{1}{4}$ " (53.4 cm)
- C. $2\frac{7}{8}$ " (7.3 cm)

Cabinet Dimensions

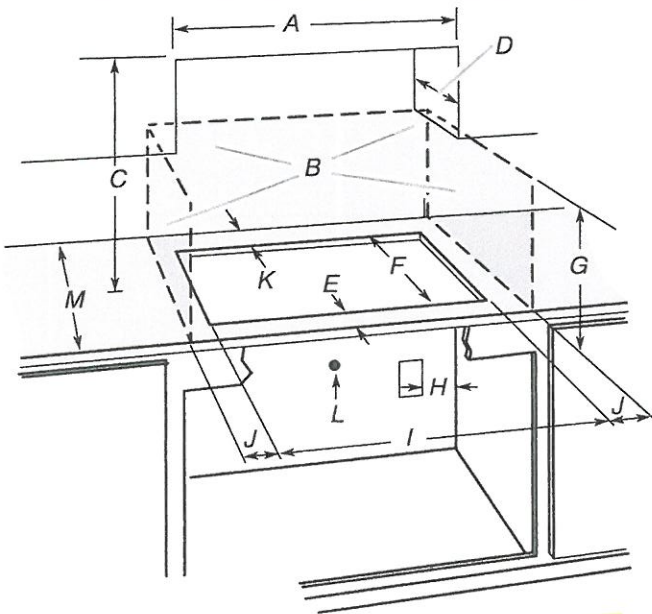

- A. 30" (76.2 cm) on 30" models; 36" (91.4 cm) on 36" models
- B. Combustible area above countertop (shown by dashed box above)
- C. 30" (76.2 cm) minimum clearance between top of cooktop platform and bottom of uncovered wood or metal cabinet (24" [61 cm] minimum clearance if bottom of wood or metal cabinet is covered by not less than 1/4" [0.6 cm] flame retardant millboard covered with not less than No. 28 MSG sheet steel, 0.015" [0.04 cm] stainless steel, or 0.024" [0.06 cm] aluminum or 0.020" [0.05 cm] copper)
- D. 15" (38.1 cm) maximum upper cabinet depth
- E. 2 1/8" (5.4 cm)
- F. 19" (48.3 cm)
- G. 18" (45.7 cm) minimum clearance from upper cabinet to countertop within minimum horizontal clearances to cooktop
- H. Grounded outlet - locate within 24" (61 cm) of right rear corner of cutout
- I. 29" (73.7 cm) on 30" models; 35 1/4" (89.5 cm) on 36" models
- J. 8 3/8" (21.3 cm) minimum distance to nearest left and right side combustible surface
- K. 2 7/8" (7.3 cm) minimum distance to rear combustible surface
- L. Gas line opening - Wall: anywhere 5" (12.7 cm) below underside of countertop. Cabinet floor: anywhere within 6" (15.2 cm) of rear wall is recommended
- M. 24" (61 cm) minimum countertop depth is required

NOTES: After making the countertop cutout, some installations may require notching down the base cabinet side walls to clear the cooktop base. To avoid this modification, use a base cabinet with sidewalls wider than the cutout.

If cabinet has a drawer, a 4" (10.2 cm) depth clearance from the countertop to the top of the drawer (or other obstruction) in base cabinet is required. The drawer depth may need to be shortened to avoid interfering with the regulator.

Electrical Requirements

⚠ WARNING



Electrical Shock Hazard

Plug into a grounded 3 prong outlet.

Do not remove ground prong.

Do not use an adapter.

Do not use an extension cord.

Failure to follow these instructions can result in death, fire, or electrical shock.

IMPORTANT: The cooktop must be electrically grounded in accordance with local codes and ordinances, or in the absence of local codes, with the National Electrical Code, ANSI/NFPA 70 or Canadian Electrical Code, CSA C22.1.

This cooktop is equipped with an electronic ignition system that will not operate if plugged into an outlet that is not properly polarized.

If codes permit and a separate ground wire is used, it is recommended that a qualified electrical installer determine that the ground path is adequate.

A copy of the above code standards can be obtained from:

National Fire Protection Association
1 Batterymarch Park
Quincy, MA 02169-7471
CSA International
8501 East Pleasant Valley Road
Cleveland, OH 44131-5575

- A 120-volt, 60 Hz., AC-only, 15-amp fused, electrical circuit is required. A time-delay fuse or circuit breaker is also recommended. It is recommended that a separate circuit serving only this cooktop be provided.
- Electronic ignition systems operate within wide voltage limits, but proper grounding and polarity are necessary. Check that the outlet provides 120-volt power and is correctly grounded.
- The wiring diagrams are provided with this cooktop. See "Wiring Diagrams" section.

PV-5 92 1-7

INSTALLATION INSTRUCTIONS

27" (68.6 CM) AND 30" (76.2 CM) ELECTRIC MICROWAVE/OVEN COMBINATION

FLUSH INSTALLATION KIT

INSTRUCTIONS D'INSTALLATION POUR TROUSSE D'INSTALLATION EN AFFLEUREMENT D'UN ENSEMBLE FOUR À MICRO-ONDES ÉLECTRIQUE/ FOUR DE 27" (68,6 CM) ET 30" (76,2 CM)

Flush Installation Kit Part Number Ensemble d'installation en affleurement référence	Size and Color Dimensions et couleur	UL Listed for Model Numbers Homologation UL pour les modèles numéro
W11173682	27" (68.6 cm), white	WOC54EC7HW
W11173684	30" (76.2 cm), white	WOC54EC0HW, WOC75EC0HW
W11173686	27" (68.6 cm), black	WOC54EC7HB
W11173692	30" (76.2 cm), black	WOC54EC0HB, WOC75EC0HB
W11173695	27" (68.6 cm), stainless steel	WOC54EC7HS, WOC75EC7HS
W11123004	30" (76.2 cm), stainless steel	WOC54EC0HS, WOC75EC0HS, WOC97EC0HZ, WOCA7EC0HZ
W11173701	27" (68.6 cm), black stainless	WOC75EC7HV
W11173704	30" (76.2 cm), black stainless	WOC75EC0HV
W11123006	30" (76.2 cm), bronze	WOCA7EC0HN

Table of Contents/Table des matières

BUILT-IN OVEN SAFETY	2	SÉCURITÉ DU FOUR ENCASTRÉ	9
INSTALLATION REQUIREMENTS	2	EXIGENCES D'INSTALLATION	9
Tools and Parts	2	Outils et pièces	9
Location Requirements	2	Exigences d'emplacement	9
INSTALLATION INSTRUCTIONS	4	INSTRUCTIONS D'INSTALLATION	11
Prepare Built-In Microwave/Oven Combination	4	Préparation de l'ensemble des fours encastrés (micro-ondes/four)	11
Remove Oven Door	4	Dépose de la/des porte du four	11
Replace Oven Door	5	Réinstallation de la/des porte du four	11
Positioning Oven Feet	5	Positionnement des pieds du four	12
Replace Plastic Spacers	6	Remplacement des cales d'espacement en plastique	13
Install Oven	7	Installation du four	14
Install Deflector Kit Bracket	7	Installation du support de la trousse du déflecteur	14
Complete Installation	8	Achever l'installation	15

IMPORTANT:
Save for local electrical inspector's use.

IMPORTANT :
À conserver pour consultation par l'inspecteur local des installations électriques.

WOC75EC0H COMBINATION WALL OVEN

920.2 PV-5
SEPT 7 2021

SCAN-TO-COOK TECHNOLOGY*



Get the right settings every time. Scan a frozen food barcode with your smartphone or tablet and send recommended or customized cooking instructions straight to your oven for dinner done the way your family wants it.**

TOUCHSCREEN

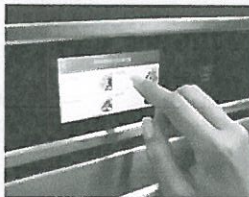

Get instant access to the settings you use most with a touchscreen that learns, adapts and suggests customized presets based on your family's routines.

FROZEN BAKE™ TECHNOLOGY

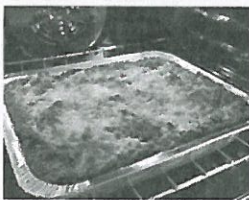

Skip preheating and cook frozen favorites like pizza in fewer steps with preprogrammed settings that automatically adjust cooking times for you.

OTHER FEATURES

- Smart Appliance
- Multi-Step Cooking
- Fingerprint Resistant
- True Convection Cooking
- Convection Conversion
- Nest Learning Thermostat™ integration
- Remote Start
- Party mode
- Enhanced troubleshooting
- Guided Service
- Self-close door
- Temperature Sensor
- Rapid Preheat
- Control Lock Mode
- Sabbath Mode
- Tap Touch Controls
- 6.4 cu. ft. total capacity
- Extra-large window
- Scan-to-Connect Technology

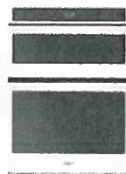

White
(W)



Black
(B)



Stainless Steel
(S)

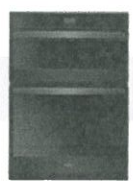

Fingerprint Resistant Black
Stainless Steel (V)

MODEL	WOC75EC0HW	WOC75EC0HB	WOC75EC0HS	WOC75EC0HV
Max height (in)	42-9/16"	42-9/16"	42-9/16"	42-9/16"
Width (in)	30"	30"	30"	30"
Depth (in)	26-1/2"	26-1/2"	26-1/2"	26-1/2"

*Available in U.S. models only. **Not all frozen foods included; WiFi & App required. Features subject to change. For details and privacy statement, visit whirlpool.com/connect.

©/™ 2017 Whirlpool. All rights reserved. 11/17. WC170107E

Whirlpool®



6.4 cu. ft. Smart Combination Wall Oven

WOC75EC0H

TV-5.

92 1-2

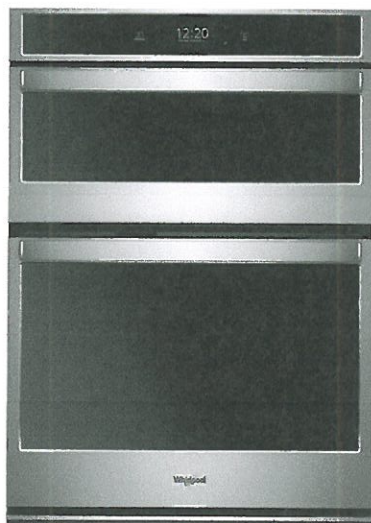

Stainless Steel
WOC75EC0HS

Also available in:

- White WOC75EC0HW
- Black WOC75EC0HB
- Black Stainless WOC75EC0HV

Capacity

Oven 6.4 cu. ft.

General Features & Properties

Touchscreen
Voice control with a compatible voice-enabled device**
Fingerprint Resistant
Frozen Bake™ technology
Multi-Step Cooking
True Convection Cooking
Convection Conversion
Steam Clean option
Scan-to-Connect Technology

Electrical Details

Amps 40
Volts 240

Certifications

Connected/Smart Appliance Yes
Star-K Certified/Kosher Yes

Technical Details

Fuel Type Electric
Oven Type Combination
Oven Cooking System True Convection
Number of Oven Racks 3
Cleaning Type Self-Cleaning

Dimensions

Product Dimensions (H x W x D) 42-9/16" x 30" x 23-1/4"
Depth with Door Open 90° 46-3/4"
Cutout Dimensions (H x W x D) 41-5/16" x 28-1/2" x 24"

Reference Material

[Install Guide](#)

[Use & Care Guide](#)

[Energy Guide](#)

[Warranty](#)

Key Features & Benefits

Smart Appliance

Care smarter with connected features that let you send cooking instructions to the oven from your smartphone, control your kitchen with voice commands using a compatible voice-enabled device* or skip preheating.

Scan-to-Cook Technology**

Get the right settings every time. Scan a frozen food barcode with your smartphone or tablet and send recommended or customized cooking instructions straight to your oven or microwave for dinner done the way your family wants it.

Yummly® Guided Cooking**

Prompts in the app even send cooking instructions straight to your Whirlpool® smart wall oven† at the right times, so dinner's ready when your family's hungry.

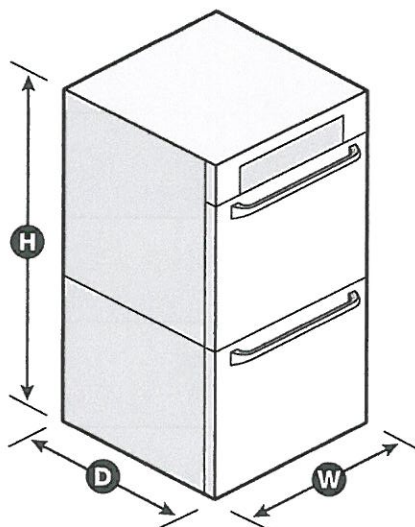

*Appliance must be set to remote enable. WiFi & App Required. Features subject to change. Details and privacy info at whirlpool.com/connect. **U.S. Only. †Select recipes only. Compatible smart appliance required. Appliance must be set to remote enable. Features subject to change. For details and privacy statements, visit whirlpool.com/connect and yummly.com/privacy. NOTE: Dimensions are for planning purposes only. For complete details, see Installation Instructions packed with product. Specifications subject to change without notice.

Deflector Bracket Dimensions

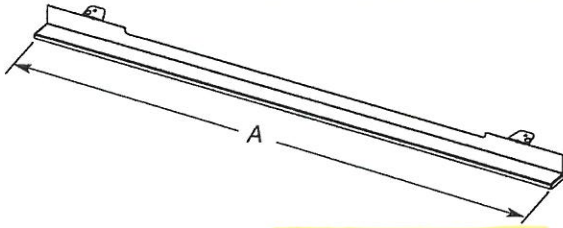

27" (68.6 cm) Models

A. $26\frac{15}{16}$ " (68.4 cm) overall width

30" (76.2 cm) Models

A. $29\frac{15}{16}$ " (76.0 cm) overall width

* Cabinet Dimensions - Flush Installations *

A 25" (63.5 cm) minimum cutout depth is required.

These dimensions will result in a $\frac{1}{4}$ " (6 mm) reveal on the top, a $\frac{1}{4}$ " (6 mm) reveal on the sides, and a $\frac{1}{8}$ " (3 mm) reveal on the bottom of the wall oven.

The front face of the cleats and platform will be visible and should be treated as a finished surface.

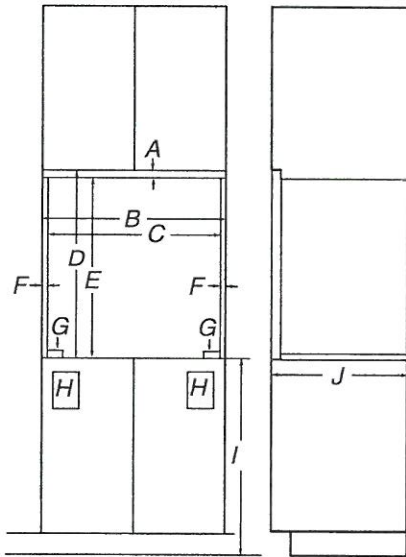

Front View

Side View

27" (68.6 cm) Models

- A. $\frac{5}{8}$ " (16 mm) top cleat*
- B. $27\frac{1}{4}$ " (69.2 cm) minimum width of flush inset cutout
- C. $25\frac{7}{8}$ " (65.7 cm) minimum width of opening
- D. $43\frac{1}{8}$ " (109.5 cm) minimum height of flush inset cutout
- E. $42\frac{1}{2}$ " (107.9 cm) recommended cutout height
- F. $\frac{11}{16}$ " (17 mm) side cleat*
- G. $\frac{1}{2}$ " x 2" (13 mm x 51 mm) spacer the entire depth of the cutout*
- H. Recommended junction box location
- I. $4\frac{5}{8}$ " - $19\frac{1}{4}$ " (11.7 cm - 48.9 cm) bottom of cutout to floor
- J. 25" (63.5 cm) minimum depth of cutout

30" (76.2 cm) Models

- A. $\frac{5}{8}$ " (16 mm) top cleat*
- B. $30\frac{1}{4}$ " (76.8 cm) minimum width of flush inset cutout
- C. $28\frac{7}{8}$ " (73.3 cm) minimum width of opening
- D. $43\frac{1}{8}$ " (109.5 cm) minimum height of flush inset cutout
- E. $42\frac{1}{2}$ " (107.9 cm) recommended cutout height
- F. $\frac{11}{16}$ " (17 mm) side cleat*
- G. $\frac{1}{2}$ " x 2" (13 mm x 51 mm) spacer the entire depth of the cutout*
- H. Recommended junction box location
- I. $4\frac{5}{8}$ " - $19\frac{1}{4}$ " (11.7 cm - 48.9 cm) bottom of cutout to floor
- J. 25" (63.5 cm) minimum depth of cutout

* Cleats and spacers must be recessed $\frac{13}{16}$ " (3.5 cm) from the front of the cabinet.

PV-5.

24-2

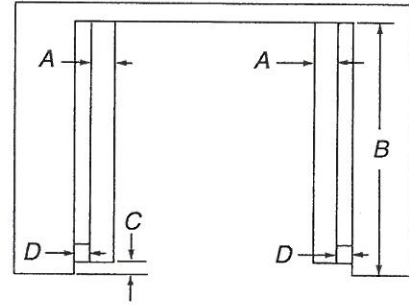

Top View

27" (68.6 cm) Models

- A. $\frac{1}{2}$ " x 2" (13 mm x 51 mm) spacer the entire depth of the cutout*
- B. 25" (63.5 cm) depth of cutout
- C. $\frac{13}{16}$ " (3.5 cm) recess from front of cabinet
- D. $\frac{11}{16}$ " (17 mm) side cleat*

30" (76.2 cm) Models

- A. $\frac{1}{2}$ " x 2" (13 mm x 51 mm) spacer the entire depth of the cutout*
- B. 25" (63.5 cm) depth of cutout
- C. $\frac{13}{16}$ " (3.5 cm) recess from front of cabinet
- D. $\frac{11}{16}$ " (17 mm) side cleat*

* Cleats and spacers must be recessed $\frac{13}{16}$ " (3.5 cm) from the front of the cabinet.



French Door Bottom Mount Refrigerator

PV-5.
SEPT 7 2021
92 62

PRODUCT MODEL NUMBERS

WRF532SMB
WRF535SMB
WRF535SWB
WRF540CWB
WRF535SWH
WRFA35SWH
WRFA32SMH

Electrical: A 115 Volt, 60 Hz, AC only 15 or 20 A fused, grounded electrical supply is required. It is recommended that a separate circuit serving only your refrigerator be provided. Use an outlet that cannot be turned off by a switch. Do not use an extension cord.

NOTE: Before performing any type of installation, cleaning, or removing a light bulb, turn the control (Thermostat, Refrigerator or Freezer Control depending on the model) to OFF and then disconnect the refrigerator from the electrical source. When you are finished, reconnect the refrigerator to the electrical source and reset the control (Thermostat, Refrigerator or Freezer Control depending on the model) to the desired setting. See "Using the Controls."

Water: A cold water supply with water pressure between 35 and 120 psi (241 and 827 kPa) is required to operate the water dispenser and ice maker. If you have questions about your water pressure, call a licensed, qualified plumber.

IMPORTANT: The pressure of the water coming out of a reverse osmosis system going to the water inlet valve of the refrigerator needs to be between 35 and 120 psi (241 and 827 kPa).

Reverse Osmosis Water Supply:

If a reverse osmosis water filtration system is connected to your cold water supply, the water pressure to the reverse osmosis system needs to be a minimum of 40 to 60 psi (276 to 414 kPa).

PRODUCT DIMENSIONS

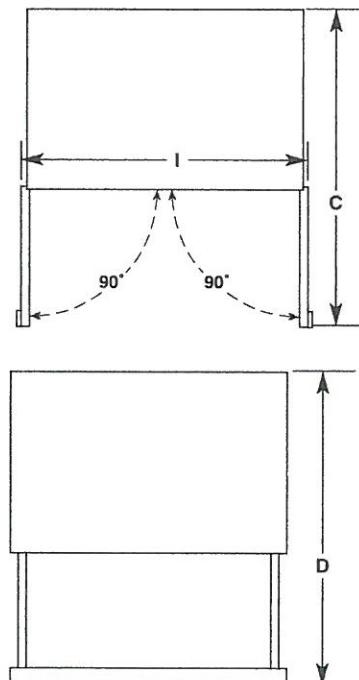
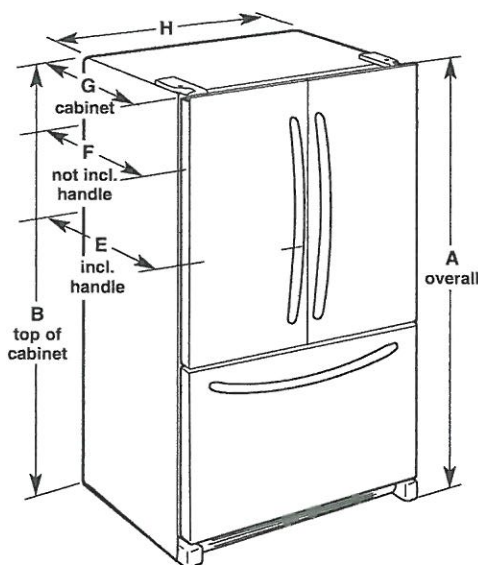

Model Number/Size	Height - Overall "A"	Height - Top of Cabinet "B"	Depth - Doors Open 90° "C"	Depth - Drawer Open "D"	Depth - With Handles "E"	Depth - Without Handles "F"	Depth - Cabinet Only "G"	Width - Cabinet "H"	Width - Door Open 90° "I"
WRF535SWB 25.2 cu. ft.	70 ¹ / ₈ " (178.1 cm)	68 ¹ / ₈ " (174.8 cm)	48 ¹ / ₈ " (122.1 cm)	53 ¹ / ₈ " (135 cm)	35 ⁷ / ₈ " (90 cm)	32 ¹ / ₈ " (83.7 cm)	29 ¹ / ₈ " (74 cm)	35 ¹ / ₈ " (90.5 cm)	43 ³ / ₈ " (110.2 cm)
WRF535SMB 25.2 cu. ft.	70 ¹ / ₈ " (178.1 cm)	68 ¹ / ₈ " (174.8 cm)	48 ¹ / ₈ " (122.1 cm)	53 ¹ / ₈ " (135 cm)	35 ⁷ / ₈ " (90 cm)	32 ¹ / ₈ " (83.7 cm)	29 ¹ / ₈ " (74 cm)	35 ¹ / ₈ " (90.5 cm)	43 ³ / ₈ " (110.2 cm)
WRF532SMB 22.1 cu. ft.	70 ¹ / ₈ " (178.1 cm)	68 ¹ / ₈ " (174.8 cm)	42 ⁹ / ₈ " (107.6 cm)	52 ¹ / ₈ " (132.4 cm)	34 ¹ / ₈ " (87.5 cm)	31 ¹ / ₈ " (81.1 cm)	28 ¹ / ₈ " (71.4 cm)	32 ¹ / ₈ " (82.9 cm)	40 ³ / ₈ " (102.6 cm)
WRF540CWB 20 cu. ft.	70 ¹ / ₈ " (178.1 cm)	68 ¹ / ₈ " (174.8 cm)	43 ¹ / ₈ " (109.4 cm)	44 ¹ / ₈ " (113.0 cm)	29 ³ / ₈ " (74.6 cm)	28" (71.1 cm)	24 ¹ / ₈ " (61.3 cm)	35 ¹ / ₈ " (90.5 cm)	43 ³ / ₈ " (110.2 cm)
WRF535SWH 20 cu. ft.	70 ¹ / ₈ " (178.1 cm)	68 ¹ / ₈ " (174.9 cm)	48 ¹ / ₈ " (122.2 cm)	52 ¹ / ₈ " (132.4 cm)	35 ¹ / ₂ " (90.2 cm)	33" (83.8 cm)	29 ¹ / ₈ " (74 cm)	35 ¹ / ₈ " (90.5 cm)	41" (104.1 cm)
WRFA35SWH 25.2 cu. ft.	70 ¹ / ₈ " (178.1 cm)	68 ¹ / ₈ " (174.9 cm)	48 ¹ / ₈ " (122.2 cm)	53 ¹ / ₈ " (135 cm)	35 ¹ / ₂ " (90.2 cm)	33" (83.8 cm)	29 ¹ / ₈ " (74 cm)	35 ¹ / ₈ " (90.5 cm)	43" (109.2 cm)
WRFA32SMH 22.1 cu. ft.	70 ¹ / ₈ " (178.1 cm)	68 ¹ / ₈ " (174.9 cm)	47 ¹ / ₈ " (119.7 cm)	52 ¹ / ₈ " (132.4 cm)	34 ¹ / ₂ " (87.6 cm)	32" (81.3 cm)	28 ¹ / ₈ " (71.4 cm)	32 ¹ / ₈ " (82.9 cm)	40" (101.6 cm)

LOCATION REQUIREMENTS

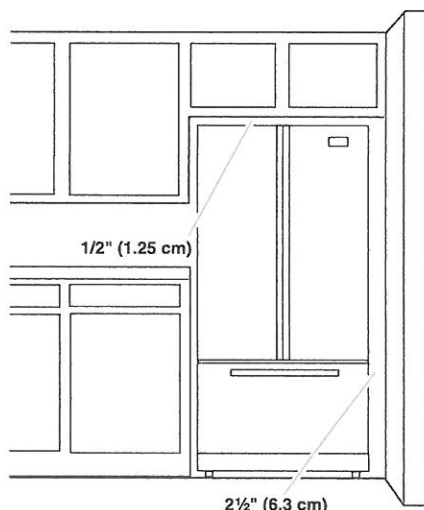

To ensure proper ventilation for your refrigerator, allow for a 1/2" (1.25 cm) space on each side and at the top. Allow for 1" (2.54 cm) of space behind the refrigerator. If your refrigerator has an ice maker, make sure you leave some extra space at the back for the water line connections.

If you are installing your refrigerator next to a fixed wall, leave 2 1/2" (6.3 cm) minimum on the hinge side (some models require more) to allow for the door to swing open.

NOTE: This refrigerator is intended for use in a location where the temperature ranges from a minimum of 55°F (13°C) to a maximum of 110°F (43°C). The preferred room temperature range for optimum performance, which reduces electricity usage and provides superior cooling, is between 60°F (15°C) and 90°F (32°C). It is recommended that you do not install the refrigerator near a heat source, such as an oven or radiator.



24" Dishwasher

DETAILED PLANNING DIMENSIONS GUIDE

Applies to all model numbers starting with;

WDT740SAL, WDT750SAK, **WDT970SAK**, WDTA50SAK, WDTA80SAK

PV-5
SEPT 7 2022

92

112

PRODUCT DIMENSIONS

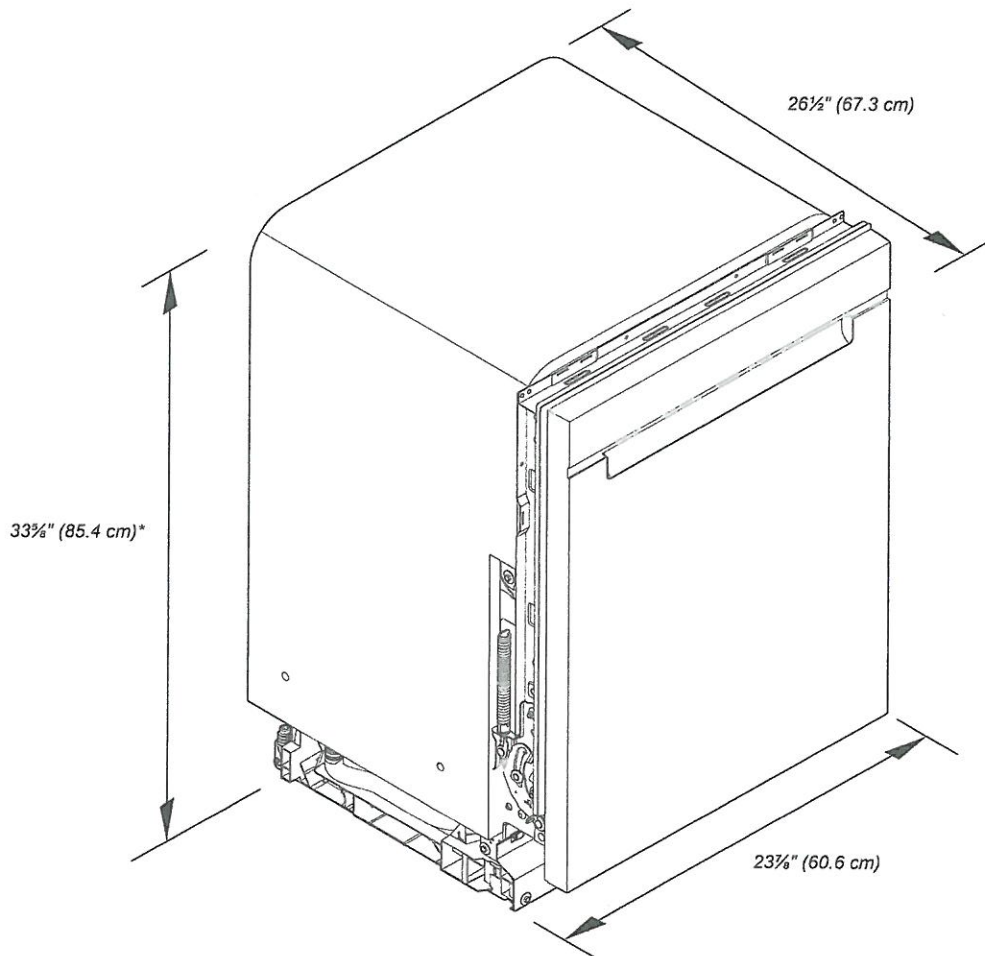

*Dishwasher can be raised $1\frac{1}{8}$ " (3.7 cm) with feet fully extended.

Because Whirlpool Corporation policy includes a continuous commitment to improve our products, we reserve the right to change materials and specifications without notice.

Dimensions are for planning purposes only. For complete details, see Installation Instructions packed with product. Specifications subject to change without notice.



24" Dishwasher

DETAILED PLANNING DIMENSIONS GUIDE



PRODUCT DIMENSIONS (CONTD.)

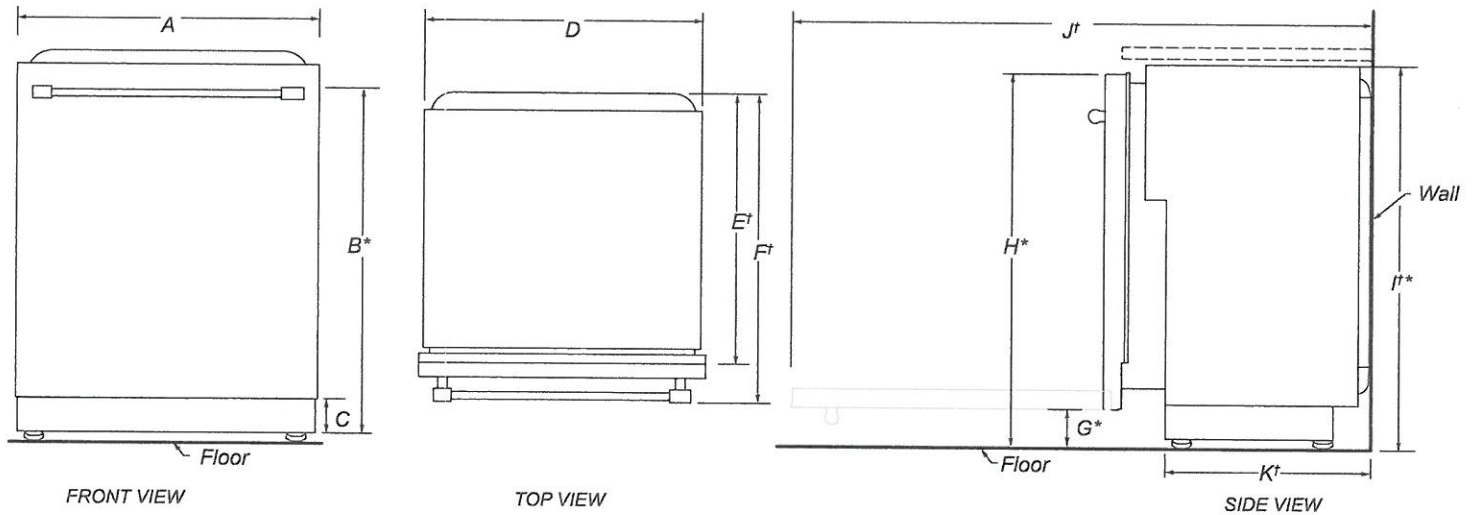

	DESCRIPTION	DIMENSIONS
A	Width of door	23 ⁷ / ₈ " (60.6 cm)
B*	Height to top of handle	31 ¹ / ₈ " (80.1 cm)
C	Height of adjustable toe kick	3 ¹ / ₂ " (8.8 cm) - minimum 4 ¹ / ₄ " (10.8 cm) - maximum
D	Width of recessed dishwasher	23 ⁷ / ₈ " (60.6 cm)
E†	Depth without door	22 ⁵ / ₈ " (57.5 cm)
F†	Depth with Towel Bar Handle	26 ¹ / ₂ " (67.3 cm)
	Depth with Pocket Handle	24 ¹ / ₂ " (62.2 cm)
G*	Height to bottom of door (minimum)	3 ⁵ / ₈ " (8.4 cm)
H*	Height to top of door (minimum)	33 ¹ / ₈ " (84.9 cm)
I*	Height of recessed dishwasher (minimum)	33 ³ / ₈ " (85.4 cm)
J†	Depth with door fully open (minimum)	50 ³ / ₈ " (127.4 cm)
K†	Depth with toe kick (minimum)	20 ¹³ / ₁₆ " (52.9 cm)

†Insulation blanket thickness not included, can be crushed up to 1/8" (0.3 cm), or removed along the top perforate section for additional clearance.

*Dishwasher can be raised 1⁷/₈" (3.7 cm) with feet fully extended.



24" Dishwasher

DETAILED PLANNING DIMENSIONS GUIDE

PV-5



OPENING/CLEARANCE DIMENSIONS

IMPORTANT: Check that all surfaces have no protrusions that would prohibit dishwasher installation.

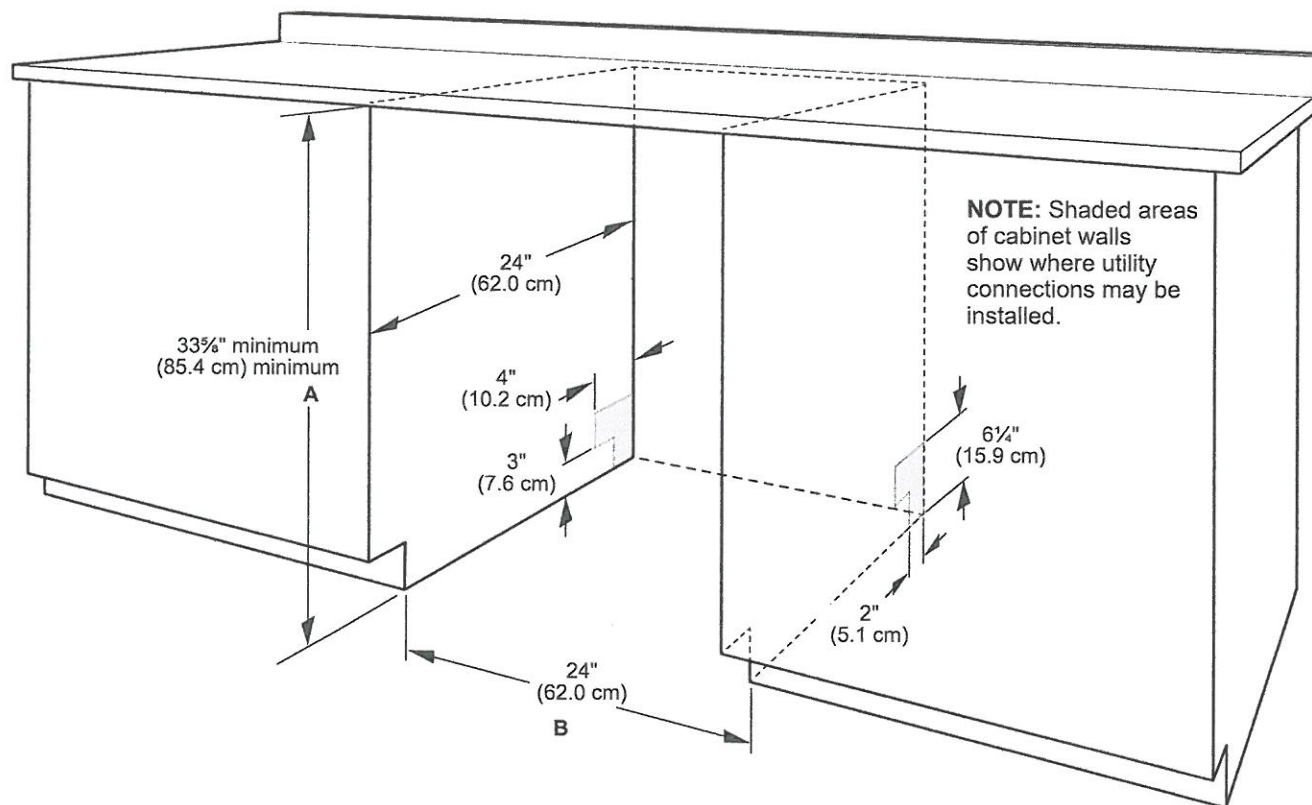

A. Measured from the lowest point on the underside of the countertop. May be reduced to $33\frac{5}{8}$ " minimum (85.4 cm) minimum by removing the feet and perforated area of insulation (blanket) on dishwasher.

B. Minimum, measured from narrowest point of opening.

NOTE: Corner locations require a 2" (5.1 cm) minimum clearance between the side of the dishwasher door and the wall or cabinet.

DETAILED PLANNING DIMENSION

92 12 RJ-5

1 of 15

WHIRLPOOL® FRONT LOAD WASHER WITH LOAD & GO™ XL DISPENSER - 5.0 cu ft



IMPORTANT: Dimensional specifications are provided for planning purposes only.

Whirlpool®

W11476525A

DETAILED PLANNING DIMENSION

92 0-7

2 of 15

WHIRLPOOL® FRONT LOAD WASHER WITH LOAD & GO™ XL DISPENSER - 5.0 cu ft

ELECTRICAL REQUIREMENTS

WARNING: To reduce the risk of fire, electric shock, or injury to persons, read the IMPORTANT SAFETY INSTRUCTIONS and INSTALLATION INSTRUCTIONS, located in your appliance's Owner's Manual, before installing and operating this appliance.

Electrical Requirements	
WFW9620HBK WFW9620HC WFW9620HW	5.0 cu ft DOE (US)/5.8 cu ft IEC (CAN)
Minimum Circuit Amperage Rating	15 A
Maximum Ampere Draw	10.36 A
Operating Voltage	120 V AC only
Operating Frequency	60 Hz

PRODUCT DIMENSIONS

Unit of Measurement	5.0 cu ft DOE (US)/5.8 cu ft IEC (CAN)			
	in (minimum)	mm (minimum)	in (maximum)	mm (maximum)
Height (with feet) (A)	38 $\frac{5}{8}$	981	40	1016
Product Width (B)	27	686	-	-

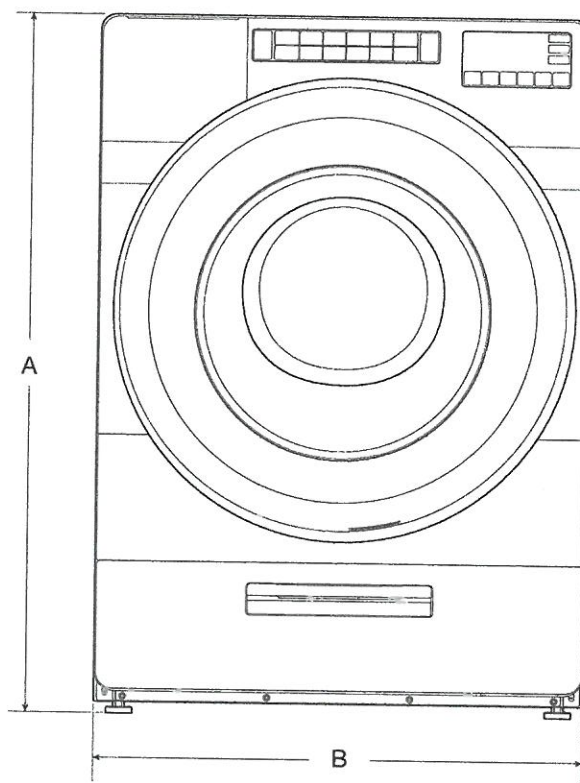

FRONT VIEW

IMPORTANT: Dimensional specifications are provided for planning purposes only.

Whirlpool®

DETAILED PLANNING DIMENSION

WHIRLPOOL® FRONT LOAD WASHER WITH LOAD & GO™ XL DISPENSER - 5.0 cu ft

PRODUCT DIMENSIONS

WFW9620HBK WFW9620HC WFW9620HW	5.0 cu ft DOE (US)/5.8 cu ft IEC (CAN)			
Unit of Measurement	in (minimum)	mm (minimum)	in (maximum)	mm (maximum)
Door Width (C)	25 ¹¹ / ₁₆	652	-	-
Product Depth (D)	33 ³ / ₄	844	-	-
Product Depth with Door Open (E)	56 ¹ / ₂	1435	-	-
Door Height (F)	25 ¹¹ / ₁₆	652	-	-
Height to Bottom of Door (G)	9 ¹ / ₂	241	-	-

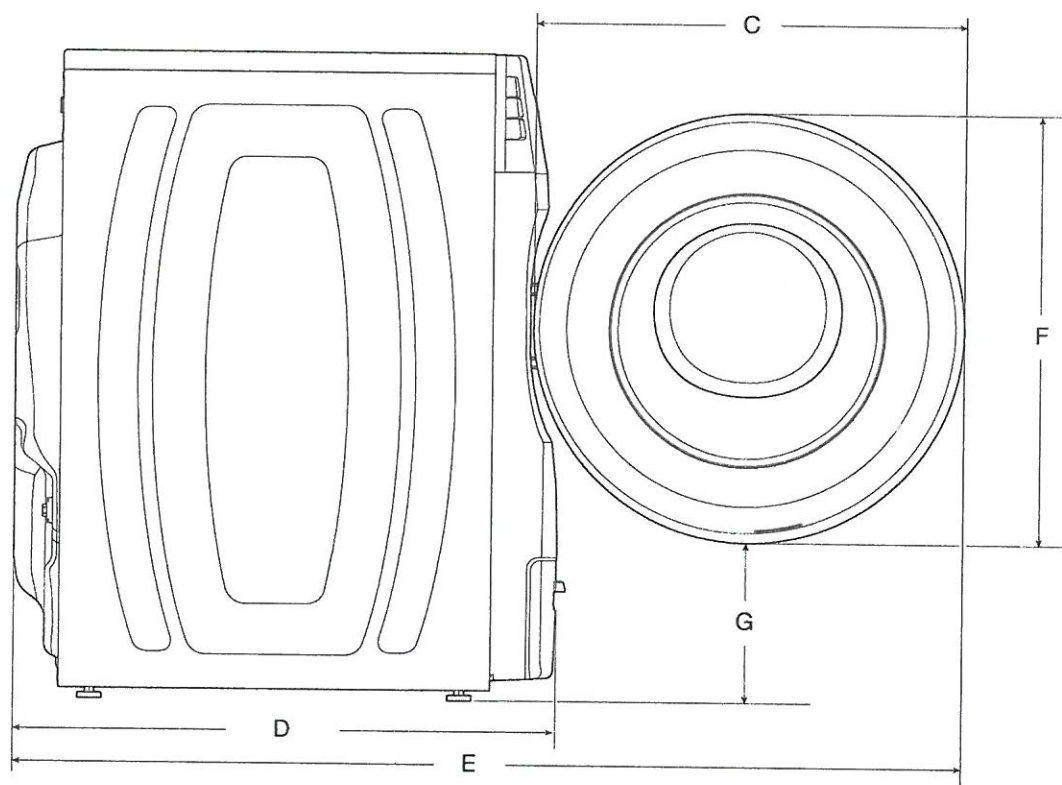

SIDE VIEW

IMPORTANT: Dimensional specifications are provided for planning purposes only.

DETAILED PLANNING DIMENSION

92 0.2

4 of 15

WHIRLPOOL® FRONT LOAD WASHER WITH LOAD & GO™ XL DISPENSER - 5.0 cu ft

PRODUCT DIMENSIONS

WFW9620HBK WFW9620HC WFW9620HW	5.0 cu ft DOE (US)/5.8 cu ft IEC (CAN)			
Unit of Measurement	in (minimum)	mm (minimum)	in (maximum)	mm (maximum)
Position of Power Cord (H)	35 ⁵ / ₁₆	897	-	-
Power Cord Length	72	1830	-	-
Position of Water Inlet Valves (I)	35 ⁵ / ₁₆	897	-	-
Position of Drain Hose (J)	8	205	-	-
Drain Hose Length	52	1321	-	-
Diameter of Drain Hose	1	26	-	-

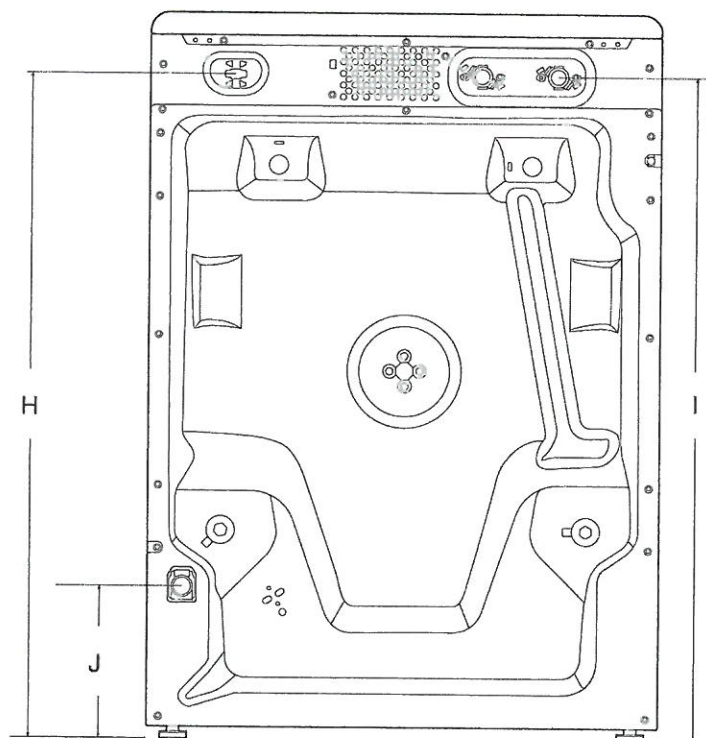

BACK VIEW

IMPORTANT: Dimensional specifications are provided for planning purposes only.

Whirlpool®

WHIRLPOOL® FRONT LOAD WASHER WITH LOAD & GO™ XL DISPENSER - 5.0 cu ft

All Dimensions show recommended spacing allowed, except for closet door ventilation openings which are minimum required. This washer has been tested for installation with spacing of 0" (0 mm) clearance on the sides. Consider allowing more space for ease of installation and servicing, and spacing for companion appliances and clearances for walls, doors, and floor moldings. Add spacing of 1" (25 mm) on all sides of washer to reduce noise transfer. If a closet door or louvered door is installed, top and bottom air openings in door are required.

*For additional details (or information) specific to your model, refer to your Quick Start Guide.

CUSTOM UNDER COUNTER INSTALLATION

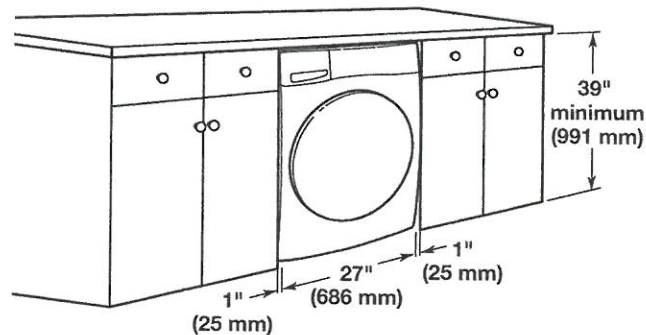

RECESSED AREA OR CLOSET INSTALLATION

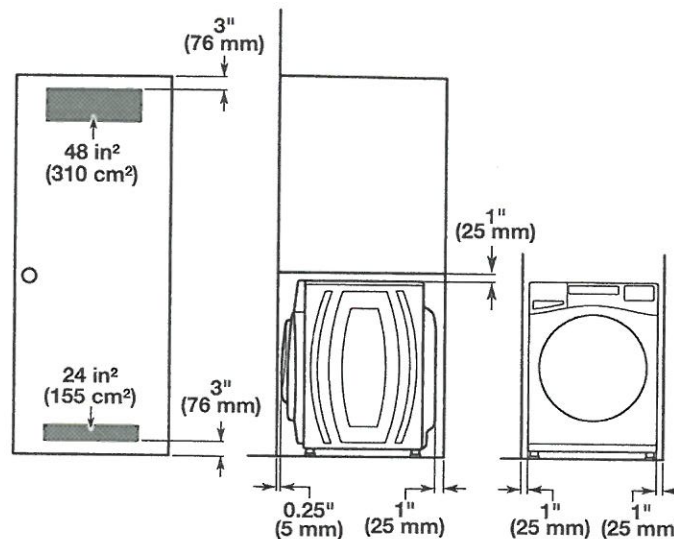

NOTE: All 27" wide washers should have 19" clearance, while all 29" wide washers should have 22" clearance.

IMPORTANT: Dimensional specifications are provided for planning purposes only.

Additional parts may be required, depending on your installation. Check local codes. Check existing electrical supply and venting. Read "Electrical Requirements" and "Venting Requirements" before purchasing parts.

If using a power supply cord:

Use a UL Listed power supply cord kit marked for use with clothes dryers. The kit should contain:

- A UL Listed 30 A power supply cord, rated 120/240 V minimum. The cord should be type SRD or SRDT and be at least 4 ft. (1.22 m) long. The wires that connect to the dryer must end in ring terminals or spade terminals with upturned ends.
- A UL Listed strain relief.

Optional Equipment (not supplied with dryer):

Refer to your Use and Care Guide for information about accessories available for your dryer.

LOCATION REQUIREMENTS

Check code requirements. Some codes limit, or do not permit, installing dryer in garages, closets, mobile homes, or sleeping quarters. Contact your local building inspector.

WARNING



Explosion Hazard

Keep flammable materials and vapors, such as gasoline, away from dryer.

Place dryer at least 18 inches (460 mm) above the floor for a garage installation.

Failure to do so can result in death, explosion, or fire.

You will need:

- A location allowing for proper exhaust installation. See "Venting Requirements."
- A separate 15 or 20 A circuit for a gas dryer or 30 A circuit for an electric dryer.
- If using power supply cord, a grounded electrical outlet located within 2 ft. (610 mm) of either side of dryer. See "Electrical Requirements."
- Floor must support dryer weight of 200 lbs. (90.7 kg). Also consider weight of companion appliance.
- Cold water faucets located within 4 ft. (1.2 m) of the water fill valves, and water pressure of 20–120 psi (138–827 kPa). You may use your washer's water supply by purchasing the necessary parts noted in "Parts needed."
- Level floor with maximum slope of 1" (25 mm) under entire dryer. If slope is greater than 1" (25 mm), install Extended Dryer Feet Kit, Part Number 279810. If not level, clothes may not tumble properly and automatic sensor cycles may not operate correctly.
- For garage installation, place dryer at least 18" (460 mm) above floor. If using a pedestal, you will need 18" (460 mm) to bottom of dryer.
- The dryer must not be installed or stored in an area where it will be exposed to water and/or weather.

IMPORTANT: Do not operate, install, or store dryer where it will be exposed to water, weather, or at temperatures below 40°F (4°C). Lower temperatures may cause dryer not to shut off at end of automatic sensor cycles, resulting in longer drying times.

DRYER DIMENSIONS

Front view:

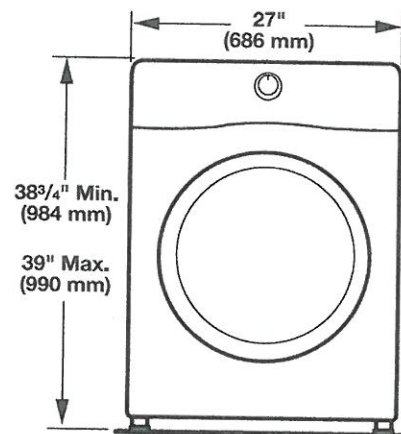

Side view:

Whirlpool® Models

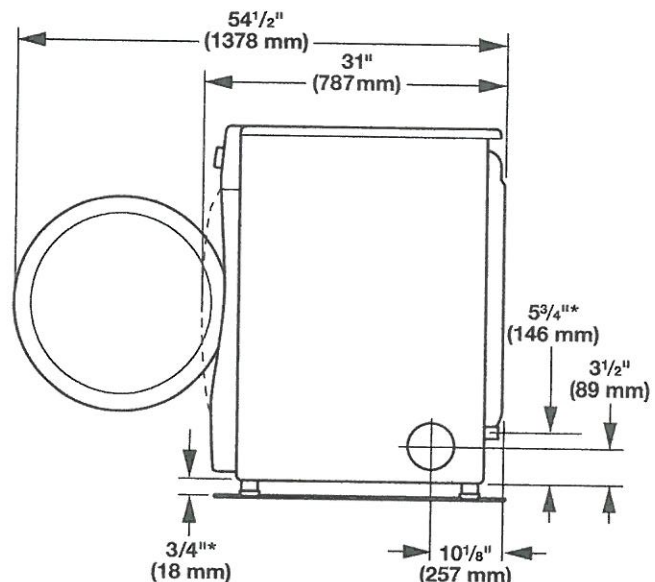

*Approx. measurement

Maytag® Models

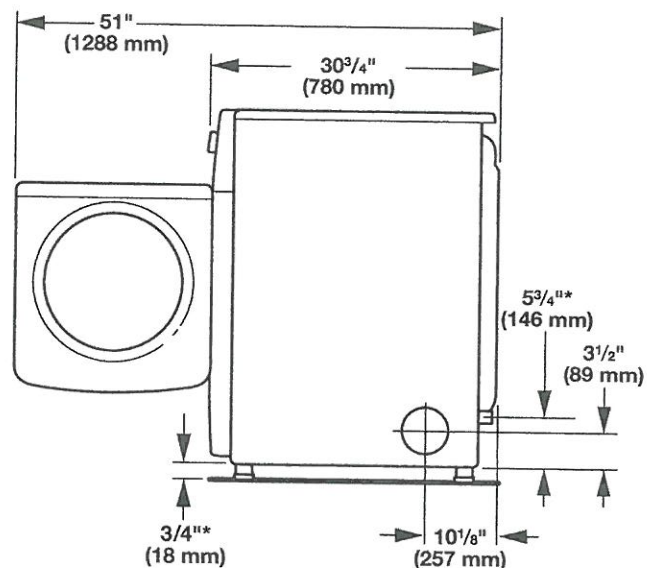

*Approx. measurement

Back view:

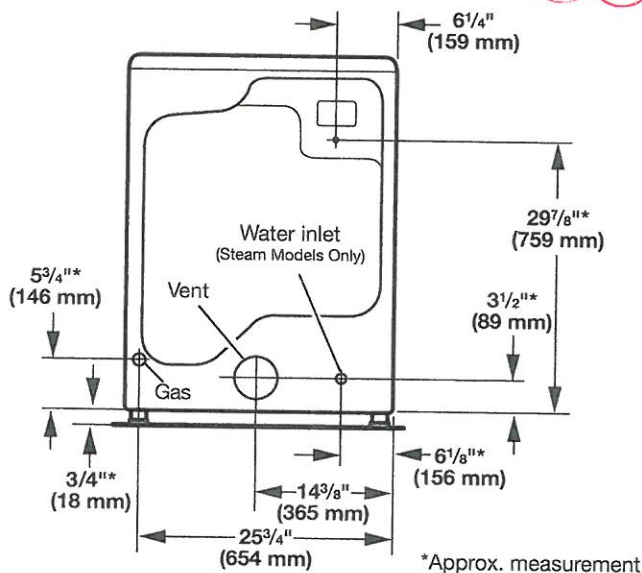

Recommended installation clearances (dryer only):

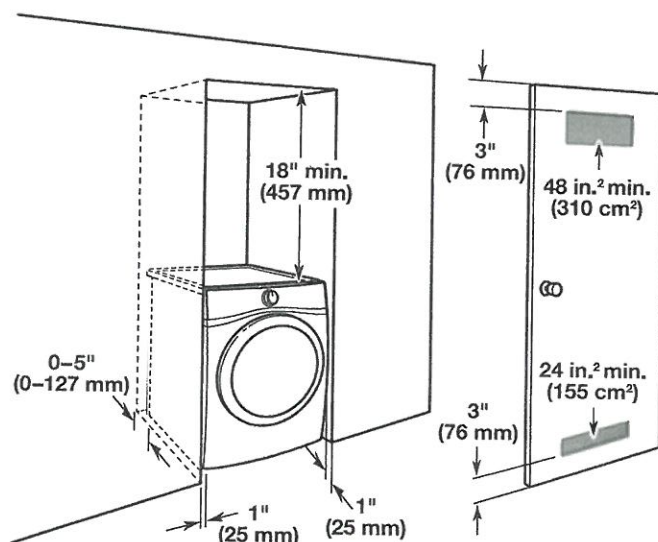

NOTE: Most installations require a minimum of 5" (127 mm) clearance behind dryer for exhaust vent with elbow. See "Venting Requirements."

Installation Clearances

For each arrangement, consider allowing more space for ease of installation and servicing, spacing for companion appliances, and clearances for walls, doors, and floor moldings. Space must be large enough to allow door to fully open. Add spacing on all sides of dryer to reduce noise transfer. If a closet door or louvered door is installed, top and bottom air openings in door are required.

Check code requirements. Some codes limit, or do not permit, installation of the dryer in garages, closets, mobile homes, or sleeping quarters. Contact your local building inspector.

NOTE: No other fuel-burning appliance can be installed in the same closet as a dryer.

Installation spacing for recessed area or closet installation

All dimensions show recommended and minimum spacing allowed.

- Additional spacing should be considered for ease of installation and servicing.
- Additional clearances might be required for wall, door, floor moldings, dryer venting, and gas line.
- Additional spacing should be considered on all sides of the dryer to reduce noise transfer.
- For closet installation with a door, minimum ventilation openings in the top and bottom of the door are required. Louvered doors with equivalent ventilation openings are acceptable.
- Companion appliance spacing should also be considered.

Custom under-counter installation:

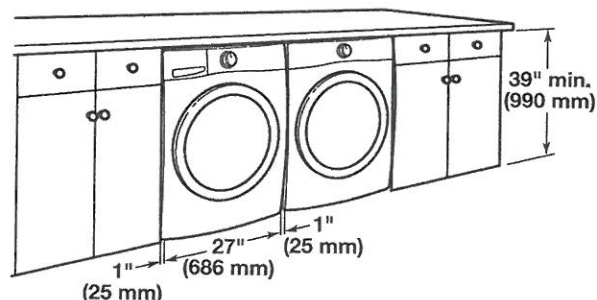

Mobile home – Additional installation requirements:

This dryer is suitable for mobile home installations. The installation must conform to the Manufactured Home Construction and Safety Standard, Title 24 CFR, Part 3280 (formerly the Federal Standard for Mobile home construction and Safety, Title 24, HUD Part 280) or Standard CAN/CSA-Z240 MH.

Mobile home installations require:

- Metal exhaust system hardware, available for purchase from your dealer. For further information, see "Assistance or Service" in your Use and Care Guide.
- Special provisions must be made in mobile homes to introduce outside air into dryer. Openings (such as a nearby window) should be at least twice as large as dryer exhaust opening.

For mobile home installation of gas dryers:

- Mobile Home Installation Hold-down Kit Part Number 346764 is available to order. For further information, see "Assistance or Service" in your Use and Care Guide.