



CONSTRUCTION SUMMARY

Lot: 3
Model: 42.02 B ROSEDALE
Project/Phase: Pine Valley Forevergreen / 1

APPLIANCES

Invoice	Qty.	Description
2879 09Aug21 NoCat	1	KITCHEN: APPLIANCE SPECIFICATIONS ATTACHED - SIGNED COPY

BASEMENT WINDOWS

Invoice	Qty.	Description
2479 72,351 21Oct20	3	BASEMENT WINDOWS - UPGRADE BASEMENT WINDOW SIZE TO 30 " X 24" - 8" FRAME

CERAMIC

Invoice	Qty.	Description
1908 09Aug21 NoCat	1	**NOTE** MUD ROOM/ POWDER ROOM/ BASEMENT FOYER/ LAUNDRY ROOM: PLEASE SEE FLOOR PLAN FOR TILE *PATTERN DIRECTION* ON STANDARD 13X13" TILE
1908 35 09Aug21	1	FOYER: TILE, FLOOR - LEVEL 3 - 12x24" LAID IN STRAIGHT STACKED PATTERN - SEE PLAN FOR TILE DIRECTION
1908 32 09Aug21	1	MASTER ENSUITE: TILE, FLOOR - LEVEL 1 - 12x24" LAID IN STRAIGHT STACKED PATTERN - SEE PLAN FOR TILE DIRECTION
2879 32 09Aug21	1	ENSUITE 2: TILE, FLOOR , LEVEL 1 - 12x24" LAID IN STRAIGHT, STACKED PATTERN. SEE PLAN FOR DIRECTION
2879 32 09Aug21	1	ENSUITE 3: TILE, FLOOR , LEVEL 1 - 12x24" LAID IN STRAIGHT, STACKED PATTERN. SEE PLAN FOR DIRECTION
2879 32 09Aug21	1	ENSUITE 4: TILE, FLOOR , LEVEL 1 - 12x24" LAID IN STRAIGHT, STACKED PATTERN. SEE PLAN FOR DIRECTION

CONCRETE AND DRAIN

Invoice	Qty.	Description
2479 21Oct20 NoCat	1	BACK-FLOW PREVENTER VALVE

CROWN MOULDING

Invoice	Qty.	Description
2527 06May21 NoCat	1	.GREAT ROOM: MODEL OPTIONS 42.02 - GREAT ROOM - OPT. WAFFLE CEILING, BEAM DETAIL AS PER PLAN (9 BOXES) OPTION # 1 CTR-B07



CONSTRUCTION SUMMARY

Lot: 3
Model: 42.02 B ROSEDALE
Project/Phase: Pine Valley Forevergreen / 1

DRYWALL

Invoice	Qty.	Description
2479 72,351 21Oct20 **	3	BASEMENT WINDOWS - UPGRADE BASEMENT WINDOW SIZE TO 30 " X 24" - 8" FRAME
2527 72,464 06May21	1	GREAT ROOM: MODEL OPTIONS 42.02 - GREAT ROOM - OPT. COFFERED CEILING AS PER PLAN
2527 72,465 06May21	1	GREAT ROOM: MODEL OPTIONS 42.02 - GREAT ROOM - OPT. WAFFLE CEILING, BEAM DETAIL AS PER PLAN (9 BOXES) OPTION # 1 CTR-B07
2527 06May21 NoCat	2	.MASTER ENSUITE: SHOWER NICHE [SHAMPOO SHELF] - COMPLETE WITH MATCHING MARBLE JAMBS ON 4 SIDES, STANDARD TILE, APPROX. 12 X 18 INSTALLED VERTICALLY - SEE PLAN FOR LOCATION
2527 06May21 NoCat	1	.DRESSING ROOM: SUN TUNNEL [TLR 14 FOOT] - NOTED LOCATION, IF POSSIBLE, H.O APPROVAL REQUIRED SEE PLAN FOR LOCATION
2527 06May21 NoCat	1	.THRU OUT - 2ND FLOOR: INCREASE HEIGHT OF DOOR TO 8FT SECOND FLOOR - PER DOOR



CONSTRUCTION SUMMARY

Lot: 3
Model: 42.02 B ROSEDALE
Project/Phase: Pine Valley Forevergreen / 1

ELECTRICAL

Invoice	Qty.	Description
2479 72,351 21Oct20 **	3	BASEMENT WINDOWS - UPGRADE BASEMENT WINDOW SIZE TO 30 " X 24" - 8" FRAME
2527 72,282 06May21	1	KITCHEN: ADDITIONAL 220V RECEPTACLE ON A SEPARATE CIRCUIT - FOR BUILT-IN WALL OVEN - APPLIANCE NOT INCLUDED - DOES NOT INCLUDE BREAKER THAT IS TO BE INSTALLED BY LICENSED ELECTRICIAN AND ARRANGED BY HOMEOWNER AFTER CLOSING
2527 72,307 06May21	1	KITCHEN: FIXTURE: RELOCATE STANDARD CEILING MOUNT FIXTURE - LOCATE APPROX CENTERED ABOVE ISLAND
2527 72,306 06May21	1	KITCHEN: RELOCATE FRIDGE FROM STANDARD LOCATION - APPROX. "NEW" LOCATION AS PER ATTACHED DRAWINGS
2527 72,303 06May21	1	KITCHEN: FIXTURE: UNDER CABINET FLUORESCENT LIGHT FIXTURES - DOES NOT INCLUDE (AND REQUIRES) LIGHT VALANCE
2527 72,273 06May21	1	KITCHEN: 110V WALL RECEPTACLE ON SEPARATE CIRCUIT - GAS COOKTOP - FOR AUX. EQUIPMENT - NOT A STOVE PLUG
2527 72,280 06May21	1	KITCHEN: CEILING OUTLET: ADDITIONAL REINFORCED CEILING OUTLET - LOCATE APPROX CENTERED ABOVE ISLAND - SAME SWITCH AS STANDARD
2527 72,289 06May21	6	MAIN HALL: 4" E/S LED INTERIOR POT LIGHT - GROUND FLOOR - EACH - USE STANDARD SWITCHES INCLUDED IN APS
2527 72,289 06May21	1	MAIN HALL: 4" E/S LED INTERIOR POT LIGHT - GROUND FLOOR - EACH USE STANDARD SWITCHES
2527 72,278 06May21	1	DINING ROOM: ADDITIONAL INTERIOR SWITCH FOR POTLIGHTS
2527 72,289 06May21	4	DINING ROOM: 4" E/S LED INTERIOR POT LIGHT - GROUND FLOOR - EACH
2527 72,289 06May21	9	GREAT ROOM: 4" E/S LED INTERIOR POT LIGHT - GROUND FLOOR - EACH
2527 72,278 06May21	2	GREAT ROOM: ADDITIONAL INTERIOR SWITCH FOR POTLIGHTS - SEE ATTACHED PLAN



CONSTRUCTION SUMMARY

Lot: 3
Model: 42.02 B ROSEDALE
Project/Phase: Pine Valley Forevergreen / 1

ELECTRICAL

Invoice	Qty.	Description
2527 72,289 06May21	8	KITCHEN: 4" E/S LED INTERIOR POT LIGHT - GROUND FLOOR - EACH - SEE PLAN FOR LOCATION
2527 72,278 06May21	1	KITCHEN: ADDITIONAL INTERIOR SWITCH FOR POTLIGHTS
2527 72,281 06May21	1	GREAT ROOM: INTERIOR WALL OUTLET: ADDITIONAL 110V WALL INTERIOR RECEPTACLE ON EXISTING CIRCUIT FOR WALL MOUNTED TV - LOCATE ABOVE FIREPLACE, APPROX 66" A.F.F.
2527 72,289 06May21	4	BREAKFAST: 4" E/S LED INTERIOR POT LIGHT - GROUND FLOOR - EACH SEE PLAN FOR LOCATION
2527 72,278 06May21	1	BREAKFAST: ADDITIONAL INTERIOR SWITCH FOR POTLIGHTS
2527 72,290 06May21	8	UPPER HALL: 4" E/S LED INTERIOR POT LIGHT (INSULATED CEILING) - SECOND FLOOR - EACH IN LIEU OF STANDARD CEILING LIGHTS, USE STANDARD SWITCHES
2527 72,290 06May21	6	MASTER BEDROOM: 4" E/S LED INTERIOR POT LIGHT (INSULATED CEILING) - SECOND FLOOR - EACH SEE PLAN FOR LOCATION
2527 72,278 06May21	1	MASTER BEDROOM: ADDITIONAL INTERIOR SWITCH FOR POTLIGHTS
2527 72,290 06May21	4	MASTER ENSUITE: 4" E/S LED INTERIOR POT LIGHT (INSULATED CEILING) - SECOND FLOOR - EACH IN LIEU OF STANDARD CEILING LIGHT, USE STANDARD SWITCH
2527 72,290 06May21	6	DRESSING ROOM: 4" E/S LED INTERIOR POT LIGHT (INSULATED CEILING) - SECOND FLOOR - EACH IN LIEU OF STANDARD LIGHT, USE STANDARD SWITCH
2527 72,288 06May21	2	MASTER ENSUITE: ROUGH-IN FOR ADDITIONAL WALL SCONCE (1) CAPPED OUTLET ON EXISTING SWITCH - FIXTURE NOT INCLUDED EITHER END OF VANITY - SAME HEIGHT AS STANDARD VANITY LIGHT, USE STANDARD SWITCH
2527 72,280 06May21	1	MASTER ENSUITE: CEILING OUTLET: ADDITIONAL REINFORCED CEILING OUTLET - LOCATE APPROX CENTERED ABOVE TUB
2527 72,278 06May21	1	MASTER ENSUITE: ADDITIONAL INTERIOR SWITCH FOR LIGHT ABOVE TUB



CONSTRUCTION SUMMARY

Lot: 3
Model: 42.02 B ROSEDALE
Project/Phase: Pine Valley Forevergreen / 1

ELECTRICAL

Invoice	Qty.	Description
2527 06May21 NoCat	1	.GREAT ROOM: MODEL OPTIONS 42.02 - GREAT ROOM - OPT. WAFFLE CEILING, BEAM DETAIL AS PER PLAN (9 BOXES) OPTION # 1 CTR-B07
2879 09Aug21 NoCat	1	KITCHEN: APPLIANCE SPECIFICATIONS ATTACHED - SIGNED COPY

FRAMING

Invoice	Qty.	Description
2527 72,631 06May21	2	MASTER ENSUITE: SHOWER NICHE [SHAMPOO SHELF] - COMPLETE WITH MATCHING MARBLE JAMBS ON 4 SIDES, STANDARD TILE, APPROX. 12 X 18 INSTALLED VERTICALLY - SEE PLAN FOR LOCATION
2527 72,636 06May21	1	DRESSING ROOM: SUN TUNNEL [TLR 14 FOOT] - NOTED LOCATION, IF POSSIBLE, H.O APPROVAL REQUIRED SEE PLAN FOR LOCATION
2527 06May21 NoCat	1	.GREAT ROOM: MODEL OPTIONS 42.02 - GREAT ROOM - OPT. COFFERED CEILING AS PER PLAN
2527 06May21 NoCat	1	.GREAT ROOM: MODEL OPTIONS 42.02 - GREAT ROOM - OPT. WAFFLE CEILING, BEAM DETAIL AS PER PLAN (9 BOXES) OPTION # 1 CTR-B07
2527 06May21 NoCat	1	.THRU OUT - 2ND FLOOR: INCREASE HEIGHT OF DOOR TO 8FT SECOND FLOOR - PER DOOR

GLASS AND MIRROR

Invoice	Qty.	Description
1908 09Aug21 NoCat	3	MASTER ENSUITE/ ENSUITE 3/ ENSUITE 4: UPGRADE SHOWER DOOR HANDLE - CHROME



CONSTRUCTION SUMMARY

Lot: 3
Model: 42.02 B ROSEDALE
Project/Phase: Pine Valley Forevergreen / 1

GRANITE MARBLE QUARTZ

Invoice	Qty.	Description
2527 06May21 NoCat	2	.MASTER ENSUITE: SHOWER NICHE [SHAMPOO SHELF] - COMPLETE WITH MATCHING MARBLE JAMBS ON 4 SIDES, STANDARD TILE, APPROX. 12 X 18 INSTALLED VERTICALLY - SEE PLAN FOR LOCATION
1908 09Aug21 NoCat	1	KITCHEN: UPGRADE QUARTZ COUNTERTOP - LEVEL 6 **flush breakfast bar at island rear and side** xxxxx finished island size to be approx 5x9' xxxxx INCLUDES ADDITIONAL COUNTER TOP AT NEW SINK AND DISHWASHER SPACE (perimeter) **AND** ADDITIONAL FLUSH BREAKFAST BAR AT ISLAND END (closest to breakfast room)
1908 09Aug21 NoCat	1	KITCHEN: ADD FULL HEIGHT BACKSPLASH - LEVEL 6
1908 09Aug21 NoCat	1	KITCHEN: COOKTOP CUT OUT
2879 101,930 09Aug21	1	*** DELETE ITEM 2 FROM PE #1908 *** kitchen counter layout revised - see revision aug.9 2021
2879 101,930 09Aug21	1	**REVISION - august 9 2021** KITCHEN: UPGRADE QUARTZ COUNTERTOP - LEVEL 4 **flush breakfast bar at island rear and side** *** finished island counter top size to be approx. 4'-6" x 8'-0" *** INCLUDES ADDITIONAL COUNTER TOP AT NEW SINK AND DISHWASHER SPACE (perimeter) **AND** FLUSH BREAKFAST BAR AT ISLAND END (closest to breakfast room)

HARDWOOD

Invoice	Qty.	Description
1908 9 09Aug21	1	KITCHEN: VINTAGE SERIES, 5" WHITE OAK, NSS ENGINEERED HARDWOOD, 3/4" THK, SCULPTED TEXTURE, UVF FINISH - LEVEL 4
1908 9 09Aug21	1	THRU OUT STANDARD AREAS: MAIN HALL/LIVING ROOM, DINING ROOM, GREAT ROOM, UPPER HALL/STUDY LOFT, MASTER BEDROOM, BEDROOM 2 BEDROOM 3, BEDROOM 4 - VINTAGE SERIES, 5" WHITE OAK, NSS ENGINEERED HARDWOOD, 3/4" THK, SCULPTED TEXTURE, UVF FINISH - LEVEL 4

HVAC

Invoice	Qty.	Description
2527 72,224 06May21	1	KITCHEN: GAS LINE ROUGH-IN - MAIN FLOOR FOR COOKTOP - SEE PLAN FOR LOCATION

INTERIOR TRIM AND DOORS

Invoice	Qty.	Description
2527 72,644 06May21	20	THRU OUT - 2ND FLOOR: INCREASE HEIGHT OF DOOR TO 8FT SECOND FLOOR - PER DOOR



CONSTRUCTION SUMMARY

Lot: 3
Model: 42.02 B ROSEDALE
Project/Phase: Pine Valley Forevergreen / 1

KITCHEN AND BATH CABINETRY

Invoice	Qty.	Description
1908 09Aug21 NoCat	1	THRU OUT: SEE ATTACHED CABINETRY SCHEDULE
2879 101,930 09Aug21	1	***REVISED CABINETRY SCHEDULE FROM PE #1908*** SEE ATTACHED
2879 09Aug21 NoCat	1	KITCHEN: APPLIANCE SPECIFICATIONS ATTACHED - SIGNED COPY

NETWORK AND WIRING

Invoice	Qty.	Description
2527 72,258 06May21	1	GREAT ROOM: ADDITIONAL CAT6 ETHERNET OUTLET - EACH
2527 72,259 06May21	1	GREAT ROOM: CONDUIT PIPE - FOR WALL MOUNT TV - LOCATE APPROX 66" A.F.F. ABOVE FIREPLACE. TERMINATING AT CABLE LOCATION SEE PLAN FOR LOCATION
1908 72,261 09Aug21	1	KITCHEN: INSTALL VAC PAN UNDER KITCHEN SINK
1908 72,258 09Aug21	5	MASTER BEDROOM/ BEDROOM 2/ BEDROOM 3/ BEDROOM 4/ STUDY: ADDITIONAL CAT6 ETHERNET OUTLET - EACH - SEE PLAN FOR LOCATION HOME RUN TO BASEMENT BESIDE ELECTRICAL PANEL
1908 72,265 09Aug21	2	GREAT ROOM/ KITCHEN: ROUGH - IN WIRING FOR ONE PAIR OF SPEAKERS PLEASE SEE PLAN FOR LOCATION

PAINT

Invoice	Qty.	Description
2527 06May21 NoCat	1	.GREAT ROOM: MODEL OPTIONS 42.02 - GREAT ROOM - OPT. COFFERED CEILING AS PER PLAN
2527 06May21 NoCat	1	.GREAT ROOM: MODEL OPTIONS 42.02 - GREAT ROOM - OPT. WAFFLE CEILING, BEAM DETAIL AS PER PLAN (9 BOXES) OPTION # 1 CTR-B07
2527 06May21 NoCat	1	.THRU OUT - 2ND FLOOR: INCREASE HEIGHT OF DOOR TO 8FT SECOND FLOOR - PER DOOR
1908 09Aug21 NoCat	2	MAIN STAIRS - 2ND FLOOR TO BASEMENT: STAIN STAIRS AND LANDINGS WILL NOT MATCH HARDWOOD IN COLOUR, SPECIES OR TEXTURE



CONSTRUCTION SUMMARY

Lot: 3
Model: 42.02 B ROSEDALE
Project/Phase: Pine Valley Forevergreen / 1

PLUMBING

Invoice	Qty.	Description
2527 06May21 NoCat	1	MASTER ENSUITE: UPGRADE SHOWER TO MOEN 'ALIGN' RAIN SHOWER (from ceiling) + HAND SHOWER WITH SLIDE BAR - CHROME
2527 06May21 NoCat	1	KITCHEN: RELOCATE FRIDGE FROM STANDARD LOCATION - APPROX. "NEW" LOCATION AS PER ATTACHED DRAWINGS
1908 09Aug21 NoCat	1	KITCHEN: RELOCATE KITCHEN SINK - SEE PLAN
1908 72,332 09Aug21	1	KITCHEN: ROUGH-IN 1/4" COLD WATER LINE TO FRIDGE
1908 09Aug21 NoCat	1	KITCHEN: UPGRADE SINK
2879 09Aug21 NoCat	1	KITCHEN: APPLIANCE SPECIFICATIONS ATTACHED - SIGNED COPY
2879 101,930 09Aug21	1	KITCHEN: UPGRADE FAUCET TO MOEN ALIGN - BRUSHED GOLD SEE ATTACHED

WINDOWS AND DOORS

Invoice	Qty.	Description
2527 06May21 NoCat	1	.DRESSING ROOM: SUN TUNNEL [TLR 14 FOOT] - NOTED LOCATION, IF POSSIBLE, H.O APPROVAL REQUIRED SEE PLAN FOR LOCATION

PV - 3 Cabinetry Schedule

ROOM	DESCRIPTION	PRICE	QTY	TOTAL
KITCHEN	UPGRADE FROM SERIES 2 TO SERIES 4 - MANHATTAN STORM GREY WALNUT		1	
	UPGRADE HARDWARE: BH-052-09		1	
	NOTE: RELOCATE SINK AND D/W TO KITCHEN PERIMETER			
	EXTEND CABINETRY RUN (UPPERS AND BASE) TO ACCOMMODATE SINK + D/W		1	
	NOTE: EXTEND ISLAND COUNTERTOP LENGTH TO ALLOW FOR ADDED BREAKFAST BAR ON ONE SIDE OF ISLAND			
	LEAVE 36" SPACE IN UPPER CABINETS ABOVE COOKTOP FOR CHIMNEY HOOD FAN (N/C)		1	
	ADD POTS AND PANS DRAWERS BELOW COOKTOP		1	
	ADD CABINETRY VALANCE (ELECTRICAL INCLUDED IN APS)		1	
	CONVERT CABINETRY TO TALL DEEP PANTRY UNIT - 2 DOOR		1	
	CONVERT CABINETRY TO TALL DEEP BUILT IN OVEN UNIT WITH DRAWER BELOW		1	
	ADD TWO-BIN RECYCLE CENTRE		1	
	RETURN TRIP FOR HARDWOOD		1	
	NOTE: LEAVE APPROX. 36"W x 74"H SPACE FOR FUTURE FRIDGE		1	
LAUNDRY ROOM	ADD OPTIONAL UPPERS		1	
ENSUITE 2	CONVERT STANDARD VANITY TO TWO-DOOR WITH BOTTOM DRAWER		1	
ENSUITE 3	CONVERT STANDARD VANITY TO TWO-DOOR WITH BOTTOM DRAWER		1	
CABINETRY TOTAL:				

****HARDWARE PLACEMENT: HORIZONTALLY CENTERED THRU OUT****

LOT #: PV-3	DATE: July 26, 2021
SIGNATURE: Crc	
SIGNATURE: S&K	

GOLD PARK
WOODHOLE

REVISED:
2021-07-26

AV-3 SK-13
July 26, 2021

July 27, 2021
attached

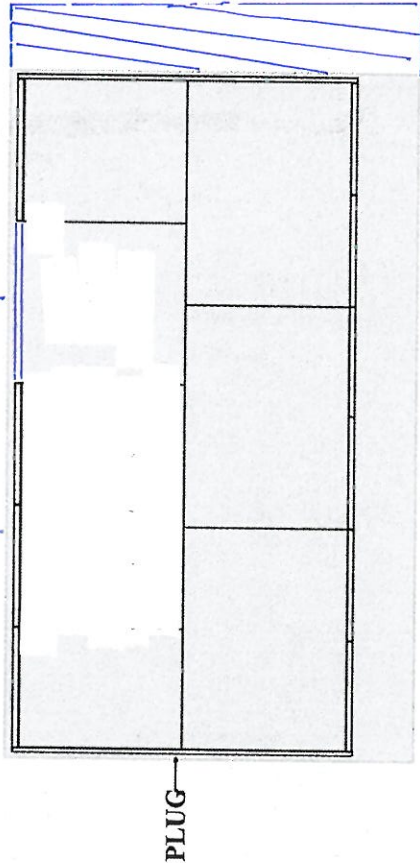
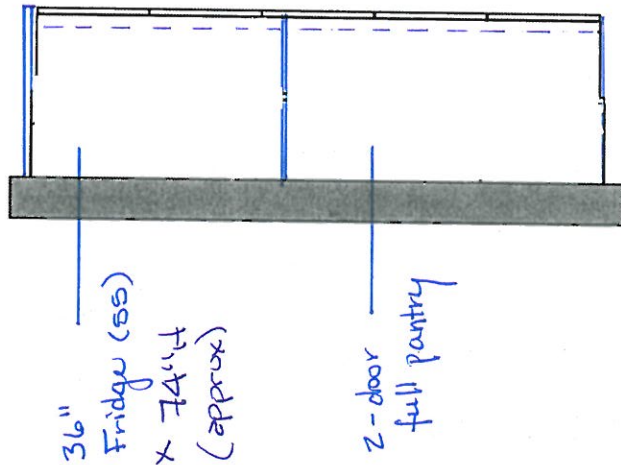
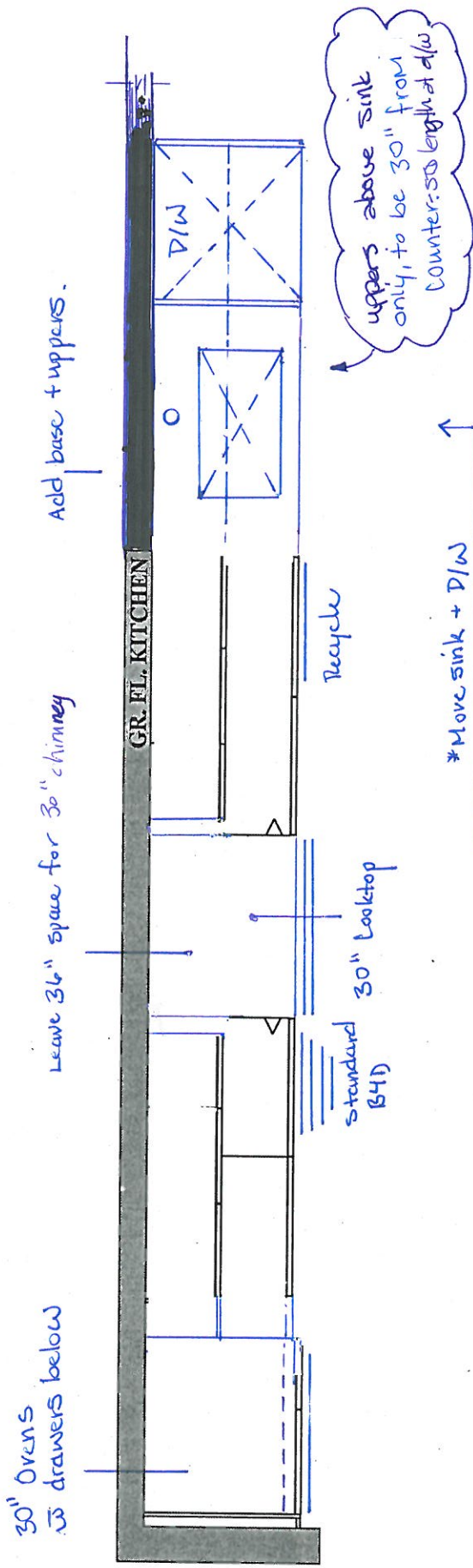

GOLDPARK HOMES
PINE VALLEY
VAUGHAN, ONTARIO
MODEL: (4202) ROSEDALE

SITE STANDARD: WHITE 3/4" EXTENSION
SOFT-CLOSE DRAWERS & SOFT-CLOSE
HINGES TO KITCHEN AREA
10' CEILING - 12"H COFFERED CEILING -
M.H. = 102" + 3/4"H CONTEMPORARY
MOLDING + 5 1/4"H FURRING RAIL
+ LARGE CORNICE MOLDING TO
UNDERSIDE OF BOX



PLAN VIEW

PV-3 S.K. July 26, 2011

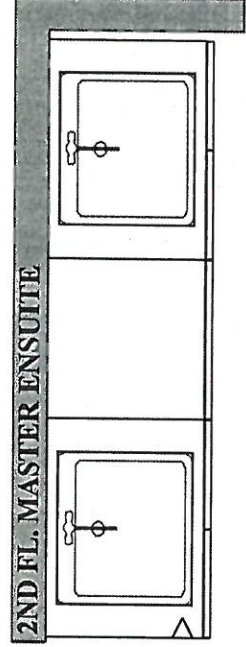
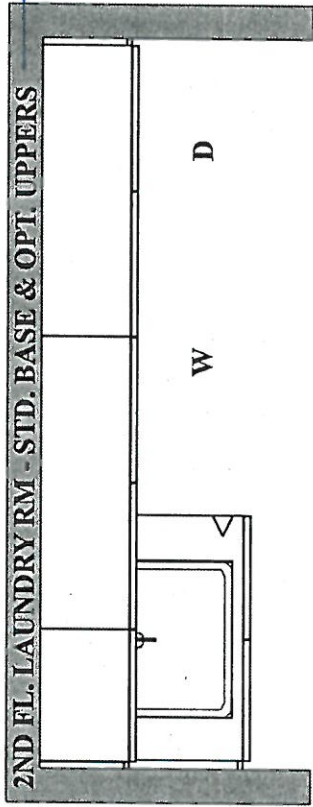

GOLDPARK HOMES
PINE VALLEY
VAUGHAN, ONTARIO
MODEL: (4202) ROSEDALE

SITE STANDARD: WHITE 3/4" EXTENSION
SOFT-CLOSE DRAWERS & STANDARD SLAM DOOR HINGES
TO VANITIES

ONE TOP DRAWER WHERE POSSIBLE THROUGHOUT EACH
VANITY, ONE BANK OF DRAWERS WHERE POSSIBLE
THROUGHOUT EACH MASTER ENSUITE VANITY

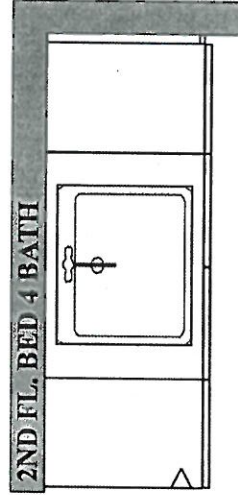
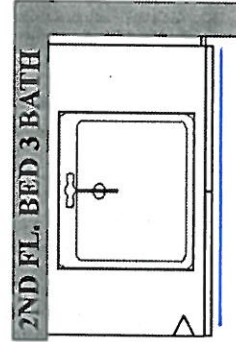
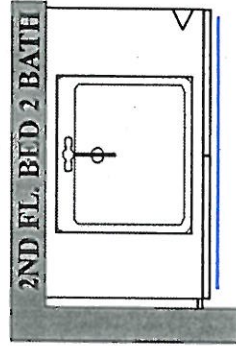
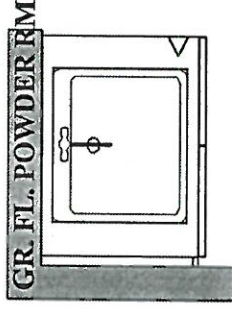
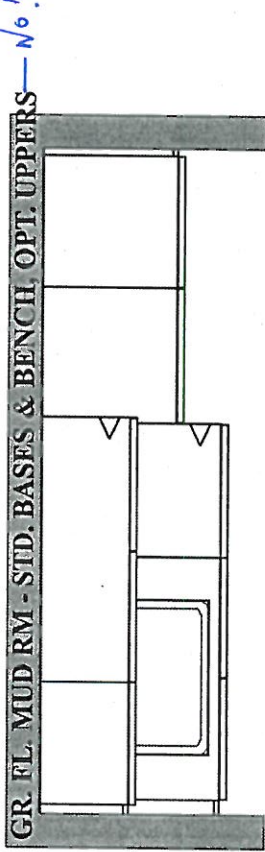

ADD
BOTTOM
DRAWER

PLAN VIEW



Scheduled Closing Date:

Purchasers: SATVINDER S KALSI & CINDY KALSI

Property: 3 of Plan -

Telephone Res. / Bus: (905) 760-9595

Project: Pine Valley Forevergreen - Phase 1

Decor Advisor: Angela Phim

Model and Elevation: 42.02 B ROSEDALE

Layout Changes: Yes No

Sketch Attached: Yes No

Exterior Colour Scheme:

1. Cabinetry

	Style and Colour	Counter	Hardware
Kitchen / Breakfast	*Manhattan-StormGreyWalnut	*Quartz: Eternal Noire	attachd
Laundry Room	Modena 'Classic White'	P-Lam 'White'	attachd
Powder Room	Modena 'Classic White'	Quartz: Nordic Loft	attachd
Mud Room	n/a	n/a	n/a
Master Ensuite Bathroom	Modena 'Classic White'	Quartz: 'Ice Snow'	attachd
Second Ensuite Bathroom (If Applicable)	Modena 'Classic White'	Quartz: 'Ice Snow'	attachd
Ensuite 3	Modena 'Classic White'	Quartz: 'Ice Snow'	attachd

Comment

Ensuite 4: Modena 'Classic White' + Quartz: 'Ice Snow'

2. Floor Tile

	Selection
Entrance Vestibule	*12x24" Eterna 'Imperial Grey' pol.
Main Hall	n/a
Kitchen / Breakfast	*see hardwood
Laundry Room	13x13" New Reeds 'Brown'
Powder Room	13x13" New Reeds 'Brown'
Mud Room	13x13" New Reeds 'Brown'
Master Ensuite Bathroom	*12x24" New Byzantine 'Azzuro Blue'
Second Ensuite Bathroom (If Applicable)	13x13" New Byzantine 'Azzuro Blue'
Lower Landing (If Applicable)	13x13" New Reeds 'Brown' (basement foyer)
Ensuite 3	13x13" New Byzantine 'Azzuro Blue'

Comment

Ensuite 4: 13x13" New Byzantine 'Azzuro Blue' + Shower Floor: 2x2" Standard 'White' / Ensuite 2 Shower Floor: 2x2" Standard 'White' / Master Ensuite Shower Floor: 2x2" Standard 'White'

3. Wall Tile

	Selection	Listello/Inserts	Describe
Ensuite 4	8x10" Weave 'White'	Yes No	
Master Ensuite Bathroom			
Tub Deck		Yes No	
Shower Stall	8x10" Uniwall 'White'	Yes No	
Bathroom Walls		Yes No	
Second Ensuite Bathroom (If Applicable)	8x10" Weave 'White'	Yes No	
Ensuite 3	8x10" Weave 'White'	Yes No	
Kitchen Backsplash	Yes No	Backsplash Behind Fridge	
Comment	*Same as counter		

Handwritten initials: CK and SK

Purchasers: SATVINDER S KALSI & CINDY KALSI
Telephone Res. / Bus: (905) 760-9595
Decor Advisor: Angela Phim
Property: 3 of Plan -
Project: Pine Valley Forevergreen - Phase 1
Model and Elevation: 42.02 B ROSEDALE

4. Plumbing Fixtures

Master Ensuite Bathroom
Second Ensuite
Powder Room
Other Room - Specify
Other Washroom

Comment

*see attached

5. Hardwood Flooring

Main Hall
Kitchen / Breakfast
Living Room
Dining Room
Family Room
Den/Library
Entrance Vestibule
Lower Landing (If Applicable)
Upper Landing
Upper Hall
Master Bedroom
Bedroom #2
Bedroom #3
Bedroom #4
Bedroom #5
Other Room - Specify thru-out standard areas

Comment

6. Carpeting

Ground Floor
Second Floor
Upgrade
Description

Upgrade Underpad
Carpet on Stairs
Type
Area
Capped
Runner - *Upgrade

Comment

7. Fireplace

Living Room
Family Room
Other Room - Specify
Fireplace Type
Mantle Type
Colour / Stain
Surround
Hearth

Comment

Handwritten initials: ok, SK

Scheduled Closing Date:

Purchasers: SATVINDER S KALSI & CINDY KALSI

Property: 3 of Plan -

Telephone Res. / Bus: (905) 760-9595

Project: Pine Valley Forevergreen - Phase 1

Decor Advisor: Angela Phim

Model and Elevation: 42.02 B ROSEDALE

8. Trim Carpentry

Interior Doors Carrara Front Door Glass Inserts standard Door Handles standard

Interior Trim standard

Comment

9. Plaster Mouldings and Medallions

Standard Throughout ☐ Yes ☐ No ☐ N/A

Entrance Vestibule Kitchen/Breakfast

Main Hall Den/Library

Living Room Lower Landing

Dining Room Other Room - Specify

Family Room

Comment

10. Railings and Spindles

Railing Package Standard Package 2

Railing Colour *Mirage 'Graphite' Spindle Colour *Mirage 'Graphite'

Stringer / Riser *Mirage 'Graphite' Treads *Mirage 'Graphite'

Comment Oak Stairs ☒ Yes ☐ No ☐ N/A

11. Wall Paint / Ceilings

Throughout Finished Areas Warm Grey

Trim Paint White

Smooth Ceilings

Ground Floor ☒

Second Floor ☒

Note

Comment

OK

SK

Scheduled Closing Date:

Purchasers: SATVINDER S KALSI & CINDY KALSI

Property: 3 of Plan -

Telephone Res. / Bus: (905) 760-9595

Project: Pine Valley Forevergreen - Phase 1

Decor Advisor: Angela Phim

Model and Elevation: 42.02 B ROSEDALE

12. Electrical

Hood Fan ☐ White ☐ Stainless ☒ N/A

Above Kitchen Cabinet Light ☐ Yes ☒ No

Below Kitchen Cabinet Light ☒ Yes ☐ No

Standard Appliances ☐

Over The Range Microwave ☐

Chimney Style Fan ☐

Comment

13. Heating and Air Conditioning

Air Conditioning

Gas Provisions Stove

Gas Provisions Dryer

Gas Provisions Barbecue

Comment

14. Additional Comments

15. Disclaimers and Notes

- 1) Colours of all materials are as close as possible to builder's selection, but not necessarily identical due to variances in manufacturing.
- 2) Any extras listed above are null and void unless accompanied by a separate invoice/amendment. Said invoice must be paid in full.
- 3) The Purchaser acknowledges that after Interior Colour Selection form is signed and dated, no further changes will be permitted other than re-selection due to unavailability. _____ Purchaser's Initials
- 4) The Purchaser acknowledges reading and accepting the "Gold Park Homes Decor Centre Disclaimers" form. This document contains other miscellaneous disclaimers.

This Interior Colour Selection is final and approved by:

Signature: _____

Date: _____

July 26, 2021

SCHEDULE 'F'



PV-3
OCT 19 2020

Pr-3
July 26, 2021 KCC S-12

The Rosedale

42' SERIES

Elevation A • 3,655 sq.ft.
→ Elevation B • 3,605 sq.ft.
Elevation C • 3,590 sq.ft.

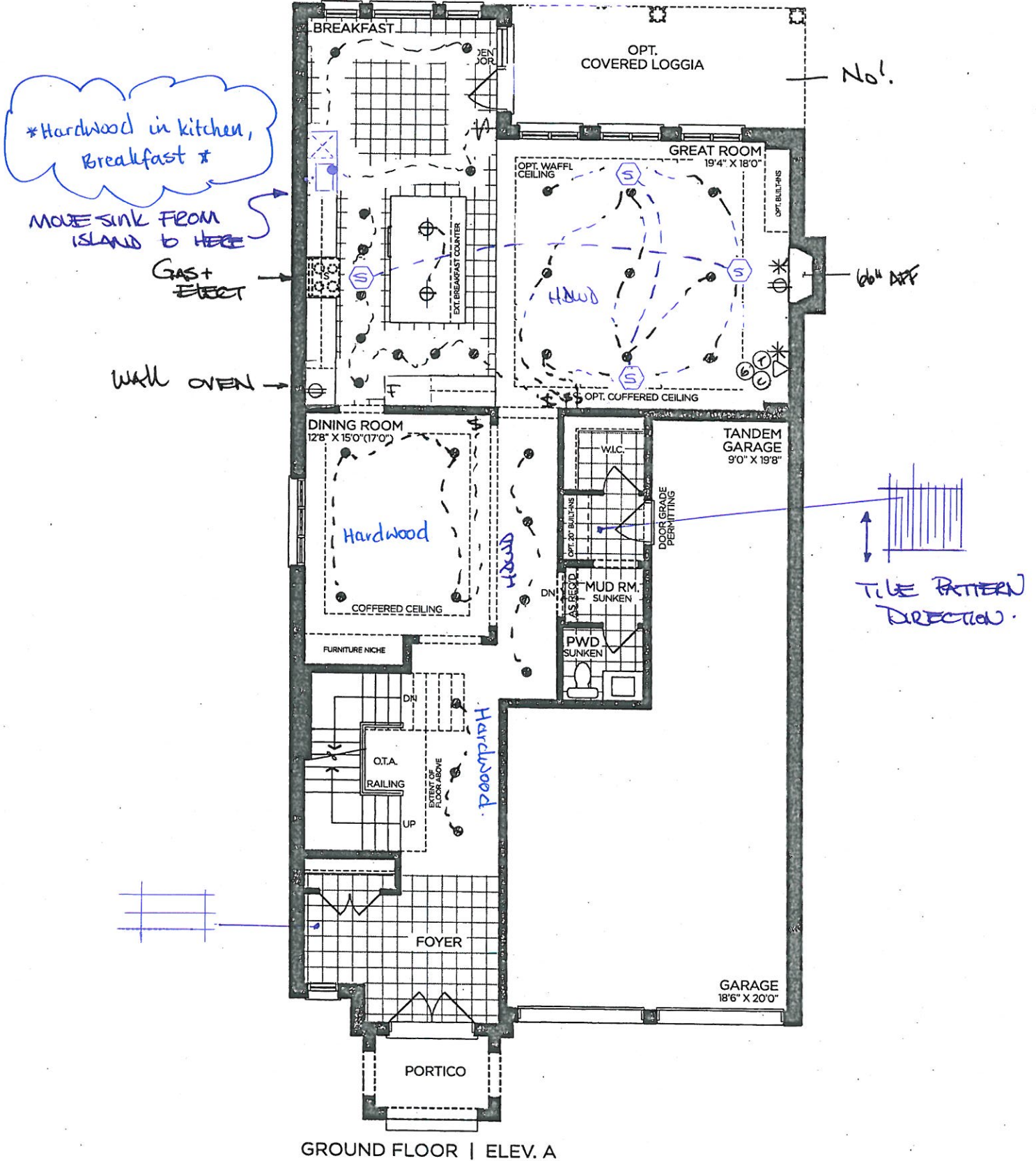

GROUND FLOOR | ELEV. A

VENDOR

PURCHASER

PURCHASER

GOLDPARK
WORTH MORE™

Prices, figures, illustrations, sizes, features and finishes are subject to change without notice. Areas and dimensions are approximate and actual usable floor space may vary from the stated area. Layout may be reverse of the unit purchased. E. & O.E. 4202

SCHEDULE 'F'



PV-3
Oct 19 2020
PV-3
July 26, 2021 OK S-K

The
Rosedale
42' SERIES

Elevation A • 3,655 sq.ft
Elevation B • 3,605 sq.ft
Elevation C • 3,590 sq.ft

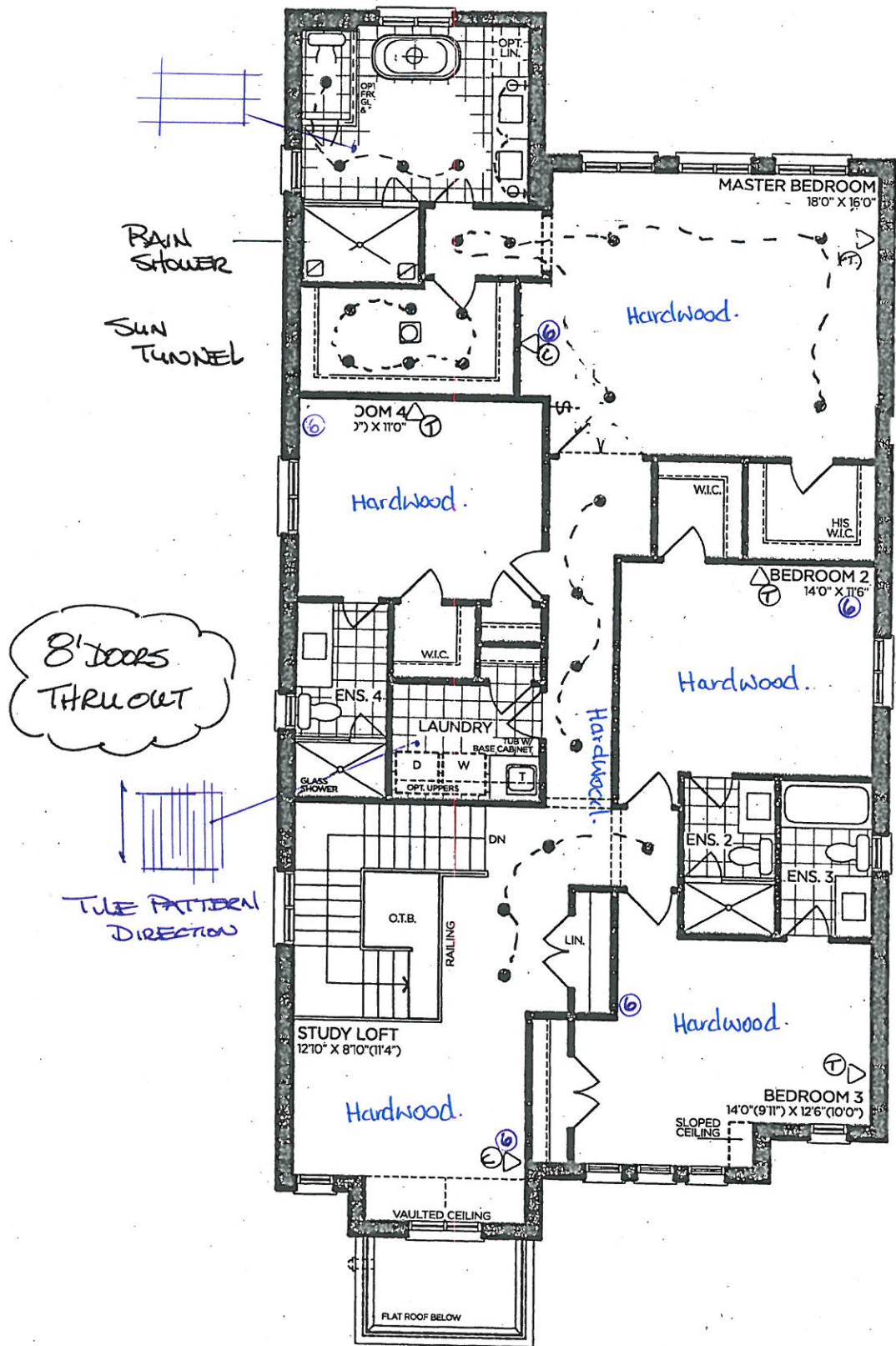

SECOND FLOOR | ELEV. A

VENDOR

PURCHASER

PURCHASER

GOLDPARK
WORTH MORE™

Prices, figures, illustrations, sizes, features and finishes are subject to change without notice. Areas and dimensions are approximate and actual usable floor space may vary from the stated area. Layout may be reverse of the unit purchased. E. & O.E. 420;

SCHEDULE 'F'



PV-3
Oct 19 2020
PV-3
July 26, 2021 OK S/K

The Rosedale

42' SERIES

Elevation A • 3,655 sq.ft.
→ Elevation B • 3,605 sq.ft.
Elevation C • 3,590 sq.ft.

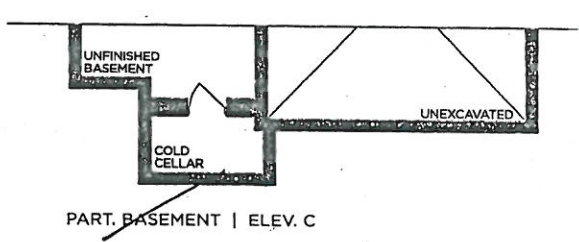
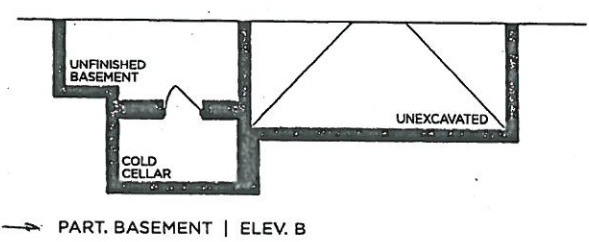
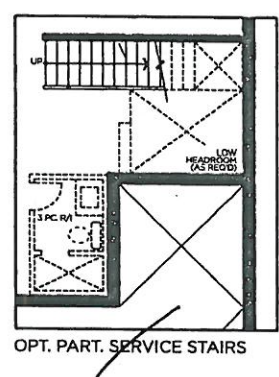
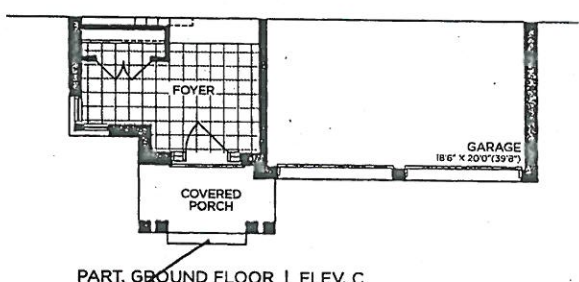
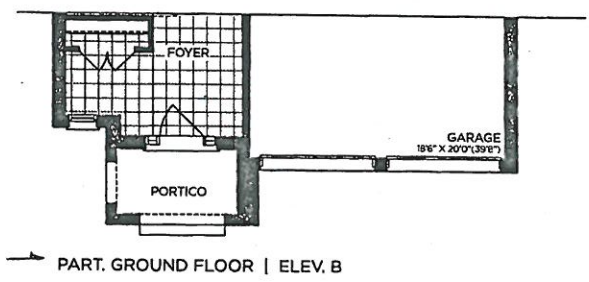
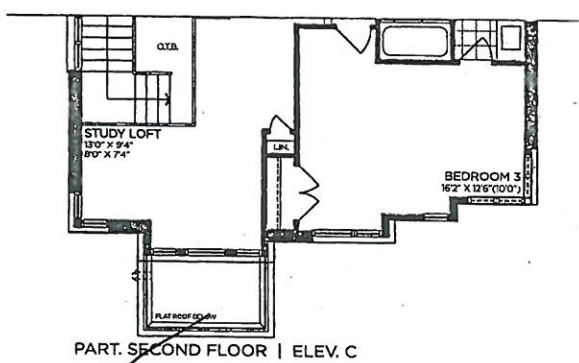
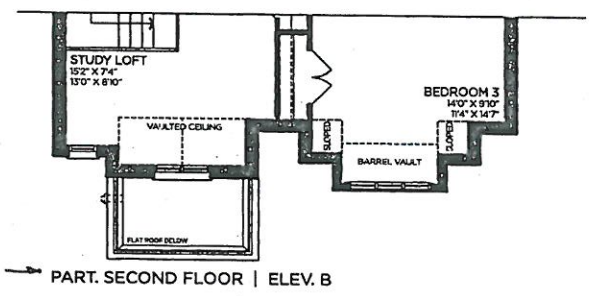
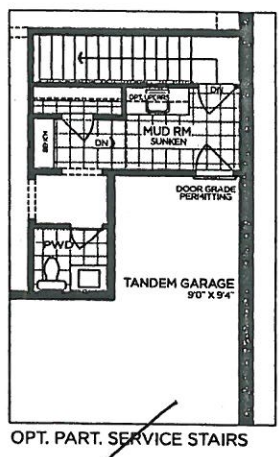
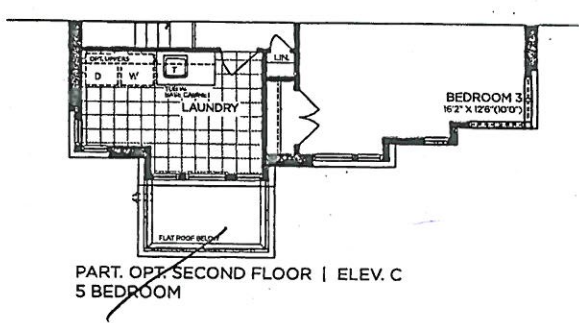
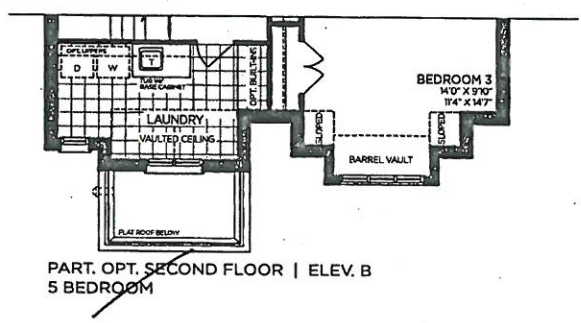
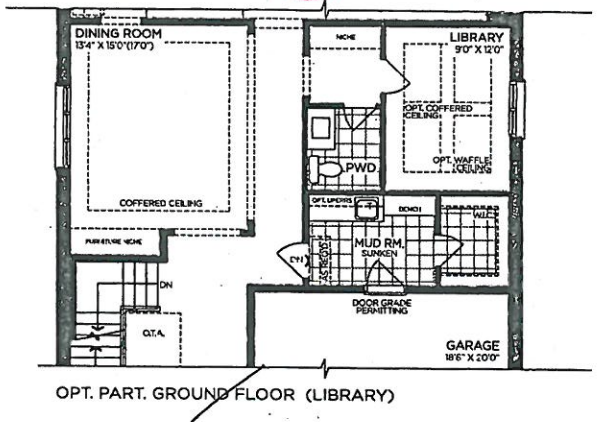

VENDOR

PURCHASER

PURCHASER

GOLDPARK

WORTH MORE™

Prices, figures, illustrations, sizes, features and finishes are subject to change without notice. Areas and dimensions are approximate and actual usable floor space may vary from the stated area. Layout may be reverse of the unit purchased. E. & O.E. 4202

SCHEDULE 'F'



PV-3
Oct 19 2020

PV-3
July 26, 2021 CLC S.K

The
Rosedale
42' SERIES

Elevation A • 3,655 sq.ft.

→ Elevation B • 3,605 sq.ft.

Elevation C • 3,590 sq.ft.

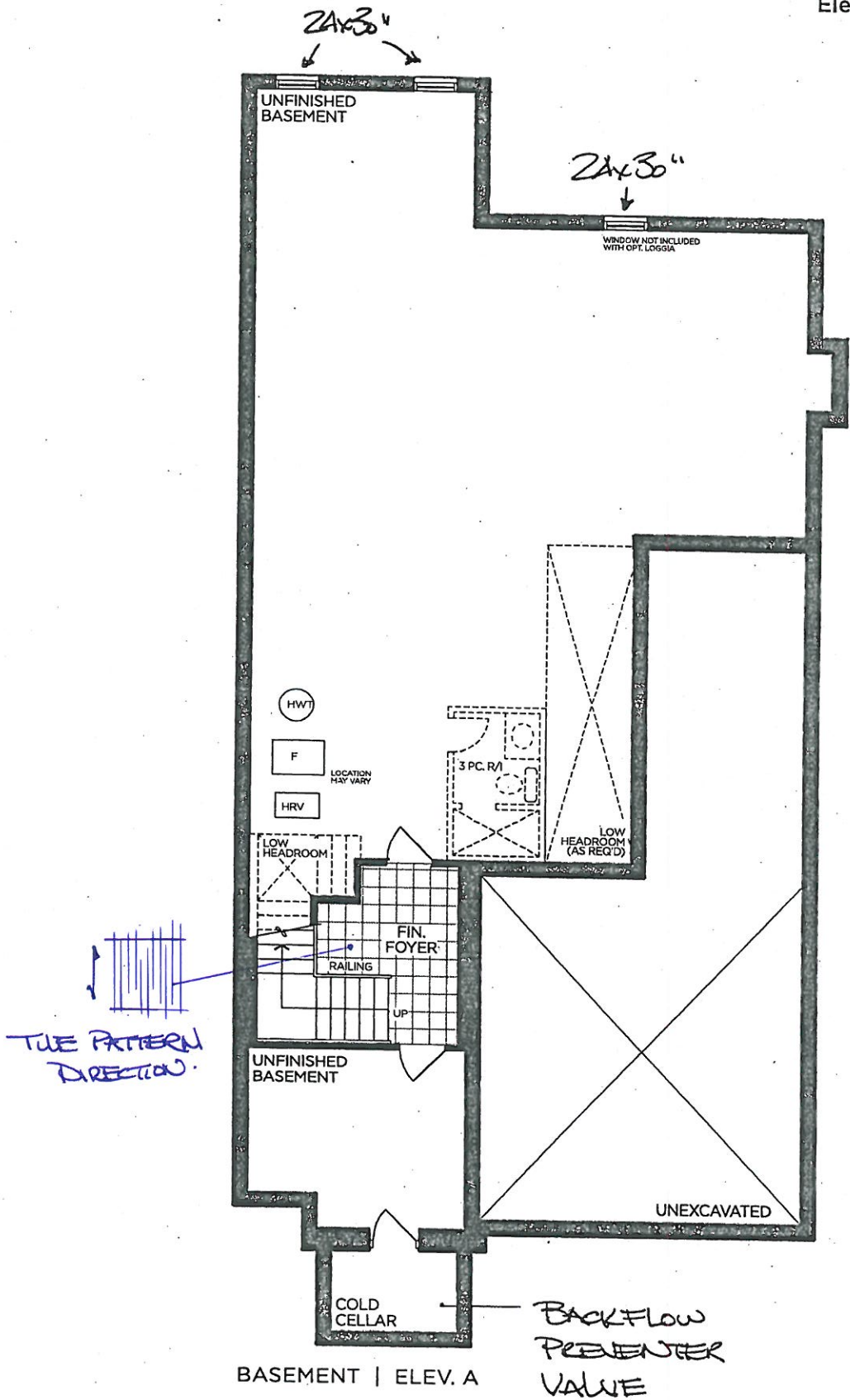

VENDOR

PURCHASER

PURCHASER

GOLDPARK
WORTH MORE™

Prices, figures, illustrations, sizes, features and finishes are subject to change without notice. Areas and dimensions are approximate and actual usable floor space may vary from the stated area. Layout may be reverse of the unit purchased. E. & O.E. 4202



PINE VALLEY
FOREVERGREEN

STONE COUNTERTOP EDGE PROFILES

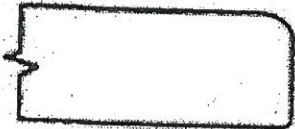

STANDARD 2CM EASED EDGE

LOCATION:

* thru-out *



UPGRADE 3CM EASED EDGE

LOCATION:



UPGRADE 4CM MITRED EDGE



LOCATION:



UPGRADE 2CM OGEE EDGE

LOCATION:

LOT #: PV-3

DATE: July 26, 2021

SIGNATURE:

[Signature]

SIGNATURE:

S.K.



PINE VALLEY

FOREVERGREEN

STANDARD HARDWARE / HANDLES



H001-02

→ Laundry Room



H001-03

→ Master Ensuite



H001-04

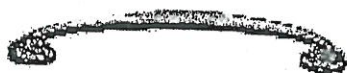

H009-03

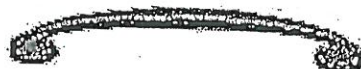

H009-09



H011-03



H011-05



H011-06

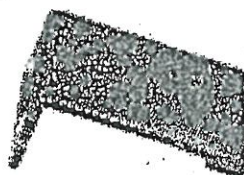

H033-01

→ Ensuite 4



H039-03



*NO HARDWARE

LOT #

PV-3

DATE:

July 26, 2021

SIGNATURE:

OK

SIGNATURE:

S-K



PINE VALLEY
FOREVERGREEN

STANDARD HARDWARE / KNOBS

☐

K002-02

☐

K002-03

☐

K002-04

☐

K002-06

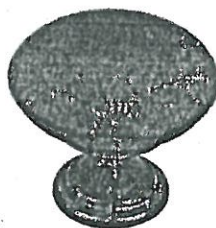
☐

K002-05

☐

K008-14

☒

K024-03

→ Ensuite 2,
→ Ensuite 3
→ Powder Room

☐

*NO HARDWARE

☐

*TOUCH-LATCH

LOT # PV-3

DATE: July 26, 2021

SIGNATURE:

av

SIGNATURE:

S.K

BH-052-09

‘Brushed Gold’



LOCATION:

Kitchen

* Horizontal on uppers + Base
centered to door / drawer



LOT #
PV-3

DATE:
July 26, 2021

SIGNATURE: 

SIGNATURE: 



PINE VALLEY

FOREVERGREEN

UPGRADE KITCHEN SINK

BLANCO - PRECIS U 1 3/4

Silgranit - Undermount Sink

33" x 18" x 9 1/2"

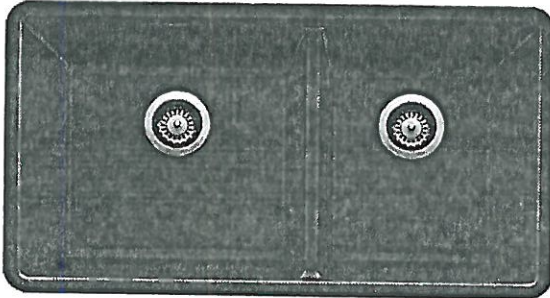

Anthracite

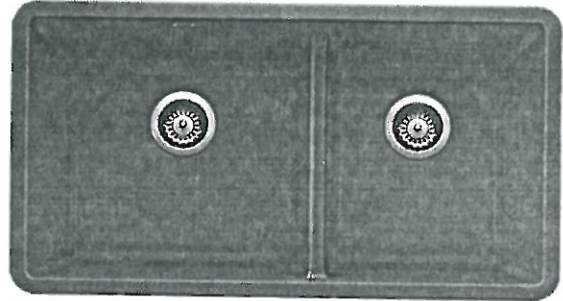

Concrete Grey

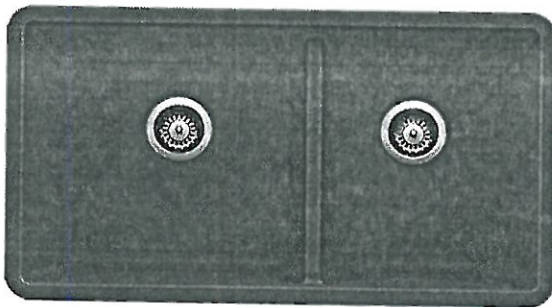

Metallic Grey

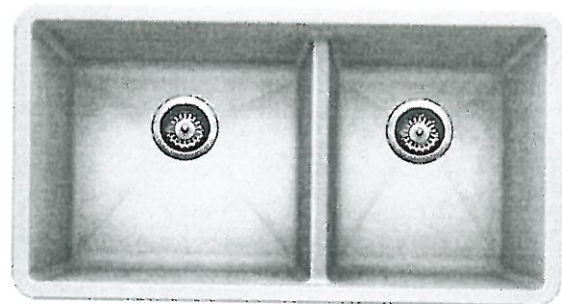

White

- ☒ ANTHRACITE
☐ CONCRETE GREY
☐ METALLIC GREY
☐ WHITE

MODEL 400583 Anthracite / 402263 Concrete Grey / 401682 Metallic Grey / 401706 White /

LOT # PY-3

ROOM: Kitchen

DATE: July 26, 2021

SIGNATURE:

SIGNATURE:

GOLDPARK
WORTH MORE



PINE VALLEY
FOREVERGREEN

UPGRADE SHOWER HARDWARE

MT6X6

Shower Door Handle

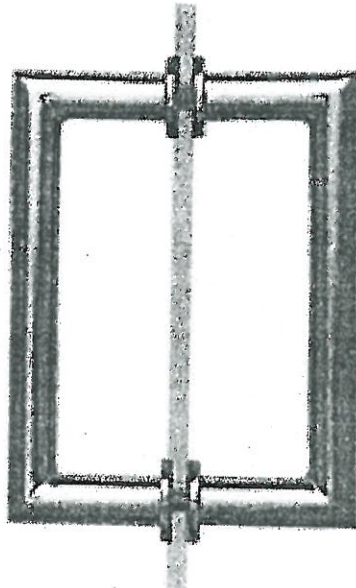

MT6X6
Shower Door Handle

6" x 6" back-to-back
3/4" dia. tube
Cut and mitred corners with
washers

☒ CHROME

☐ MATTE BLACK

Lot# PV-3	Date: July 26, 2021	Room: Master Ensuite, Ensuite 2, Ensuite 4
Signature:		
Signature:		

BATHROOM ACCESSORIES

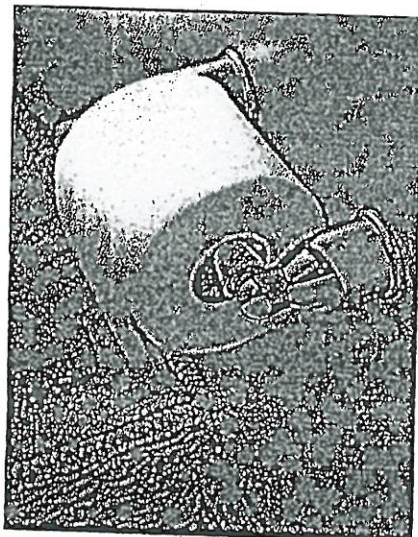

Tissue Holder
Mason - Chrome

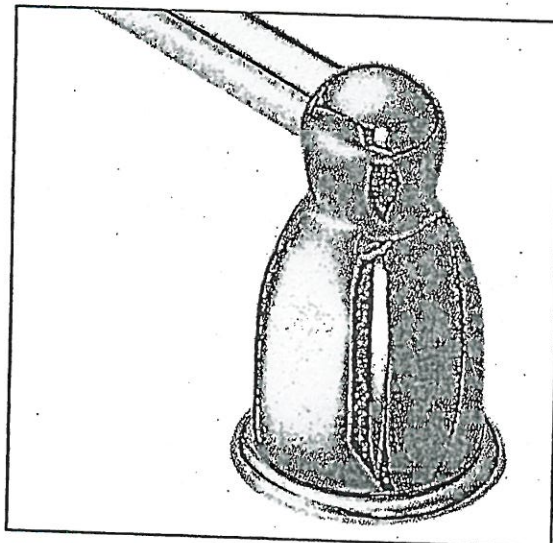

Towel Bar
Mason - Chrome

Please select one of the following:

☒ INSTALL STANDARD BATHROOM ACCESSORIES THRU OUT
(tissue holder + towel bar) **location as per vendors discretion**

☐ ***DO NOT*** INSTALL STANDARD BATHROOM ACCESSORIES
THRU OUT **tissue holder + towel bar will not be provided**

LOT # PV-3

DATE: July 26, 2021

SIGNATURE:



SIGNATURE:

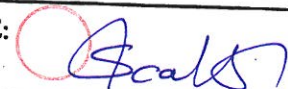



PV - 3 Cabinetry Schedule

Amended August 9, 2021

ROOM	DESCRIPTION	PRICE	QTY	TOTAL
KITCHEN	DELETE ITEM: UPGRADE FROM SERIES 2 TO SERIES 4 - MANHATTAN STORM GREY WALNUT		1	
	ADD ITEM: UPGRADE FROM SERIES 2 TO SERIES 3 - MANHATTAN LATTE		1	
	DELETE ITEM: UPGRADE HARDWARE: BH-052-09		1	
		CABINETRY TOTAL:		

HARDWARE PLACEMENT: HORIZONTALLY CENTERED THRU OUT

LOT #: PV-3	DATE: Aug 9, 2021
SIGNATURE: 	
SIGNATURE: 	

AV-3 SK
July 26, 2021

July 27, 2021 SK CS

Revised
Aug 9, 2021 SK CS

30" Ovens
3 drawers below

Leave 34" space for 30" chimney

Add base + uppers.

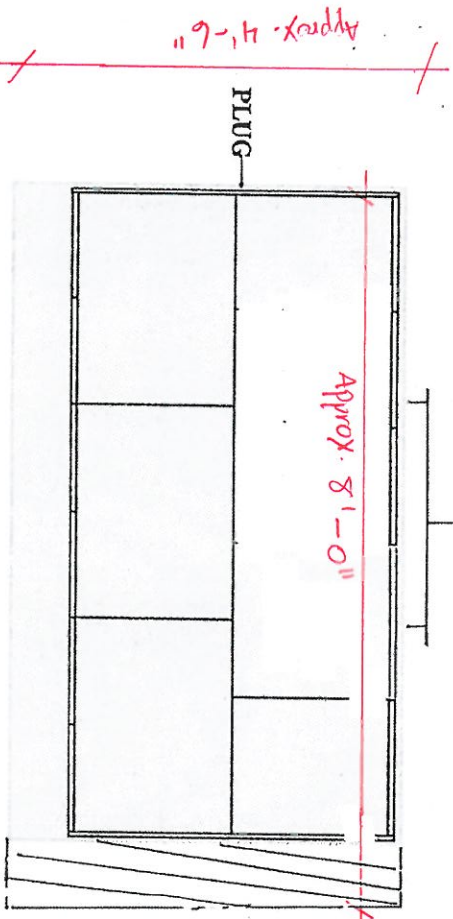
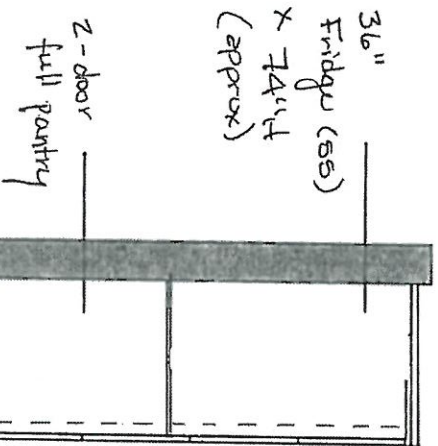
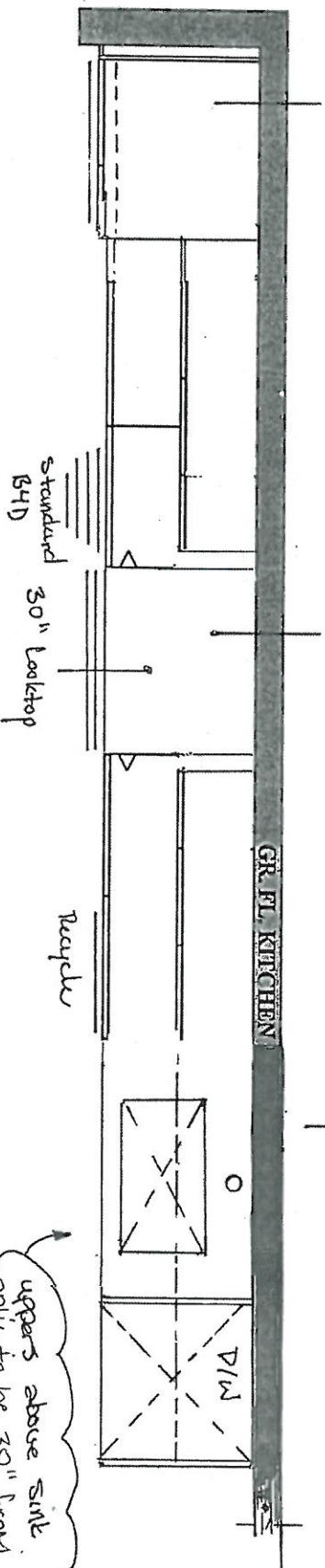

← Add breakfast bar at END

FINISHED SIZE OF ISLAND TOP to be approx 4'-6" x 8'-0"

GOLDPARK HOMES
PINE VALLEY
VAUGHAN, ONTARIO
MODEL: (4202) ROSEDALE

SITE STANDARD: WHITE 3/4" EXTENSION
SOFT-CLOSE DRAWERS & SOFT-CLOSE
HINGES TO KITCHEN AREA
10' CEILING - 12" H COFFERED CEILING -
M.H. = 102" + 3/4" H CONTEMPORARY
MOLDING + 5 1/4" H FURRING RAIL
+ LARGE CORNICE MOLDING TO
UNDERSIDE OF BOX

PV-3
July 26, 2021

S.K.

3

Aug 7, 2021

S.K.

S.K.

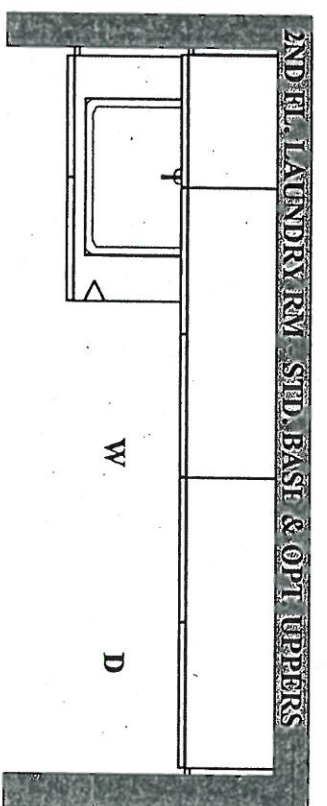

yes!

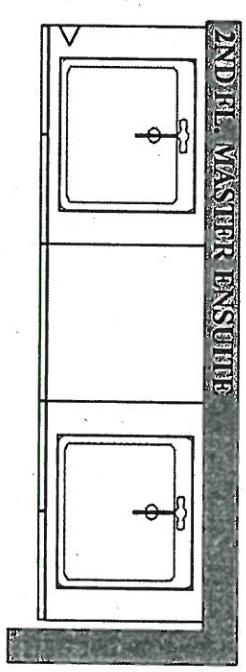

GOLDPARK HOMES
PINE VALLEY
VAUGHAN, ONTARIO
MODEL: (4202) ROSEDALE
SITE STANDARD: WHITE 3/4" EXTENSION
SOFT-CLOSE DRAWERS & STANDARD SLAM DOOR HINGES
TO VANITIES
ONE TOP DRAWER WHERE POSSIBLE THROUGHOUT EACH
VANITY, ONE BANK OF DRAWERS WHERE POSSIBLE
THROUGHOUT EACH MASTER ENSUITE VANITY

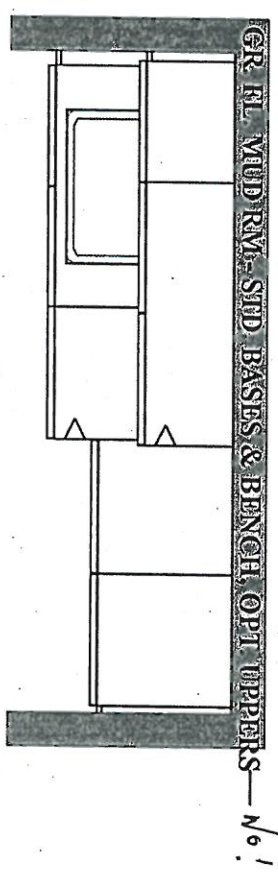

No!

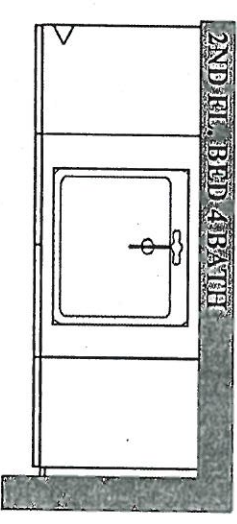
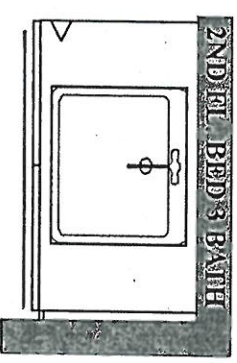
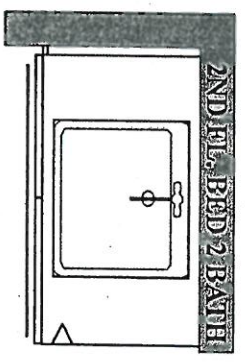
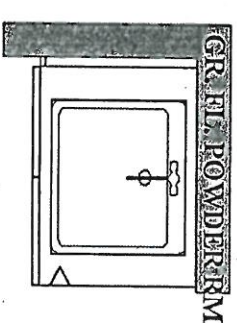

ADD

PLAN VIEW

Bottom
DRAWER

*** NOTE: This is not an approved document. Document must be locked ***

Scheduled Closing Date:

Purchasers: SATVINDER S KALSI & CINDY KALSI
Telephone Res. / Bus: (905) 760-9595
Decor Advisor: Angela Phim
Property: 3 of Plan -
Project: Pine Valley Forevergreen - Phase 1
Model and Elevation: 42.02 B ROSEDALE

Layout Changes: Yes No Sketch Attached: Yes No Exterior Colour Scheme:

1. Cabinetry

Table with 4 columns: Room, Style and Colour, Counter, Hardware. Rows include Kitchen / Breakfast, Laundry Room, Powder Room, Mud Room, Master Ensuite Bathroom, Second Ensuite Bathroom, and Ensuite 3.

Comment

Ensuite 4: Modena 'Classic White' + Quartz: 'Ice Snow'

2. Floor Tile

Table with 2 columns: Room, Selection. Rows include Entrance Vestibule, Main Hall, Kitchen / Breakfast, Laundry Room, Powder Room, Mud Room, Master Ensuite Bathroom, Second Ensuite Bathroom, Lower Landing, and Ensuite 3.

Comment

Ensuite 4: *12x24" New Byzantine 'Azzuro Blue' + Shower Floor: 2x2" Standard 'White' / Ensuite 2 Shower Floor: 2x2" Standard 'White' / Master Ensuite Shower Floor: 2x2" Standard 'White'

3. Wall Tile

Table with 4 columns: Room, Selection, Listello/Inserts, Describe. Rows include Ensuite 4, Master Ensuite Bathroom (Tub Deck, Shower Stall, Bathroom Walls), Second Ensuite Bathroom, Ensuite 3, and Kitchen Backsplash.

Comment

*Same as counter

Scheduled Closing Date:

Purchasers: SATVINDER S KALSI & CINDY KALSI Property: 3 of Plan -
Telephone Res. / Bus: (905) 760-9595 Project: Pine Valley Forevergreen - Phase 1
Decor Advisor: Angela Phim Model and Elevation: 42.02 B ROSEDALE

4. Plumbing Fixtures

Master Ensuite Bathroom Second Ensuite Powder Room
Other Room - Specify Other Washroom

Comment
*see attached

5. Hardwood Flooring

Main Hall Kitchen / Breakfast Living Room Dining Room Family Room Den/Library Entrance Vestibule Lower Landing (If Applicable)
Type and Stain
Upper Landing Upper Hall Master Bedroom Bedroom #2 Bedroom #3 Bedroom #4 Bedroom #5 Other Room - Specify thru-out standard areas

Comment

6. Carpeting

Ground Floor Second Floor
Upgrade Description
Type Area
Upgrade Underpad Capped Runner - *Upgrade
Carpet on Stairs

Comment

7. Fireplace

Living Room Family Room Other Room - Specify
Purchased As Per Plan N/A
Fireplace Type Mantle Type Colour / Stain Surround Hearth

Comment

Stk

Scheduled Closing Date:

Purchasers: SATVINDER S KALSI & CINDY KALSI

Property: 3 of Plan -

Telephone Res. / Bus: (905) 760-9595

Project: Pine Valley Forevergreen - Phase 1

Decor Advisor: Angela Phim

Model and Elevation: 42.02 B ROSEDALE

8. Trim Carpentry

Interior Doors Front Door Glass Inserts Door Handles

Interior Trim

Comment

9. Plaster Mouldings and Medallions

Standard Throughout ☐ Yes ☐ No ☐ N/A

Entrance Vestibule Kitchen/Breakfast

Main Hall Den/Library

Living Room Lower Landing

Dining Room Other Room - Specify

Family Room

Comment

10. Railings and Spindles

Railing Package

Railing Colour Spindle Colour

Stringer / Riser Treads

Comment Oak Stairs ☒ Yes ☐ No ☐ N/A

11. Wall Paint / Ceilings

Throughout Finished Areas

Trim Paint

Smooth Ceilings

Ground Floor ☒

Second Floor ☒

Note

Comment

SK

AP

Scheduled Closing Date:

Purchasers: SATVINDER S KALSI & CINDY KALSI

Property: 3 of Plan -

Telephone Res. / Bus: (905) 760-9595

Project: Pine Valley Forevergreen - Phase 1

Decor Advisor: Angela Phim

Model and Elevation: 42.02 B ROSEDALE

12. Electrical

Hood Fan ☐ White ☐ Stainless ☒ N/A

Above Kitchen Cabinet Light ☐ Yes ☒ No

Below Kitchen Cabinet Light ☒ Yes ☐ No

Standard Appliances ☐

Over The Range Microwave ☐

Chimney Style Fan ☐

Comment

13. Heating and Air Conditioning

Air Conditioning

Gas Provisions Stove

Gas Provisions Dryer

Gas Provisions Barbecue

Comment

14. Additional Comments

15. Disclaimers and Notes

- 1) Colours of all materials are as close as possible to builder's selection, but not necessarily identical due to variances in manufacturing.
- 2) Any extras listed above are null and void unless accompanied by a separate invoice/amendment. Said invoice must be paid in full.
- 3) The Purchaser acknowledges that after Interior Colour Selection form is signed and dated, no further changes will be permitted other than re-selection due to unavailability.  Purchaser's Initials
- 4) The Purchaser acknowledges reading and accepting the "Gold Park Homes Decor Centre Disclaimers" form. This document contains other miscellaneous disclaimers.

This Interior Colour Selection is final and approved by:

Signature: 

Date: Aug 9, 2021



SCHEDULE 'F'



PV-3
Oct 19 2020

PV-3
July 26, 2020 *OK* *S.K.*

PV-3
Aug. 9, 2021 *OK* *S.K.*

The
Rosedale
42' SERIES

Elevation A • 3,655 sq.ft
Elevation B • 3,605 sq.ft
Elevation C • 3,590 sq.ft

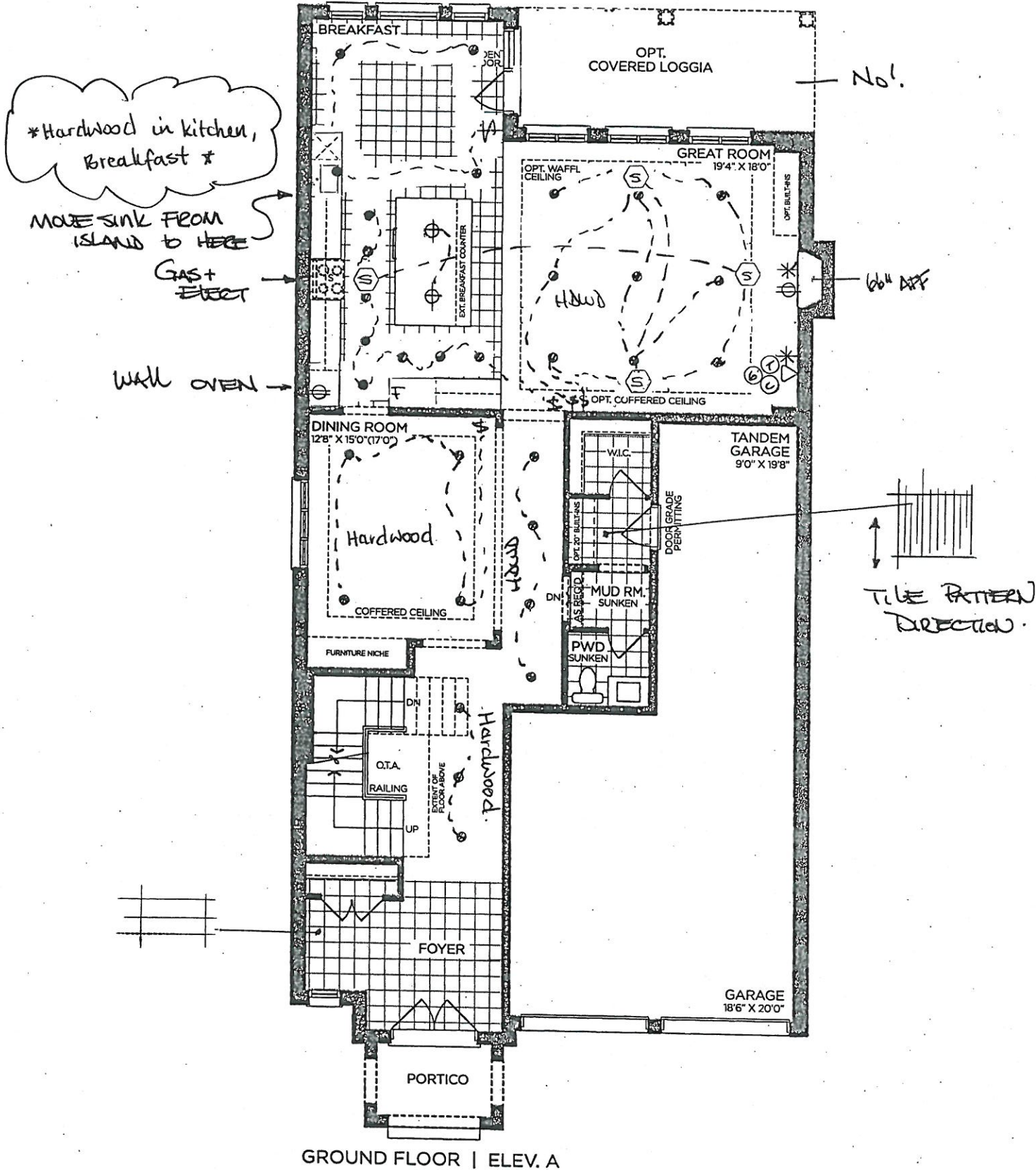

GROUND FLOOR | ELEV. A

VENDOR

PURCHASER

PURCHASER

GOLDPARK
WORTH MORE™

Prices, figures, illustrations, sizes, features and finishes are subject to change without notice. Areas and dimensions are approximate and actual usable floor space may vary from the stated area. Layout may be reverse of the unit purchased. E. & O.E. 4202

SCHEDULE 'F'



PV-3
OCT 19 2020

PV-3
July 26, 2021

Revised

Aug 9 2021

The
Rosedale
42' SERIES

Elevation A • 3,655 sq

Elevation B • 3,605 sq

Elevation C • 3,590 sq

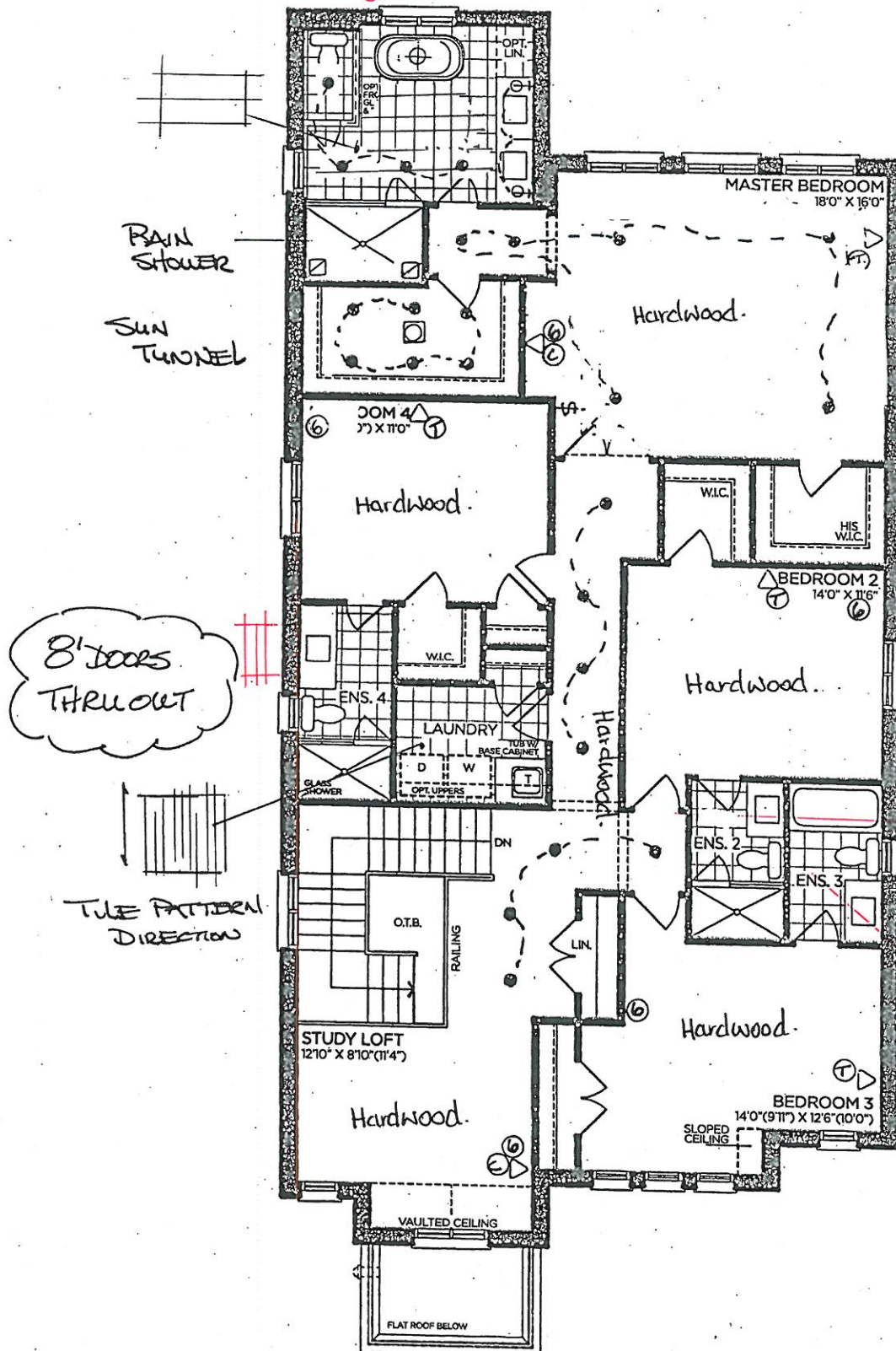

SECOND FLOOR | ELEV. A

VENDOR

PURCHASER

PURCHASER

GOLDPARK
WORTH MO

Prices, figures, illustrations, sizes, features and finishes are subject to change with notice. Areas and dimensions are approximate and actual usable floor space may vary from the stated area. Layout may be reverse of the unit purchased. E. & O.E.



SCHEDULE 'F'

PV-3
OCT 19 2020
PV-3
July 26, 2021 *CL* *SL*

PV-3
Aug 9, 2021 *CL* *SL*

The
Rosedale
42' SERIES

Elevation A • 3,655 sq.ft.

→ Elevation B • 3,605 sq.ft.

Elevation C • 3,590 sq.ft.

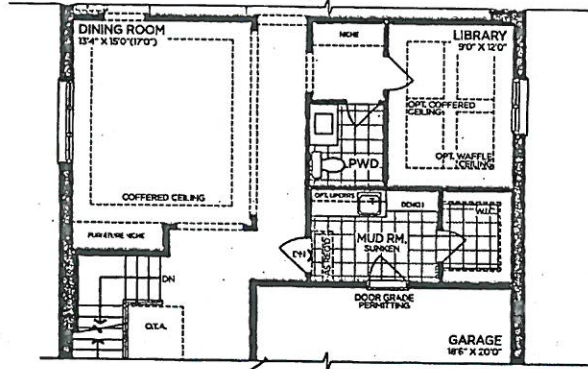

OPT. PART. GROUND FLOOR (LIBRARY)

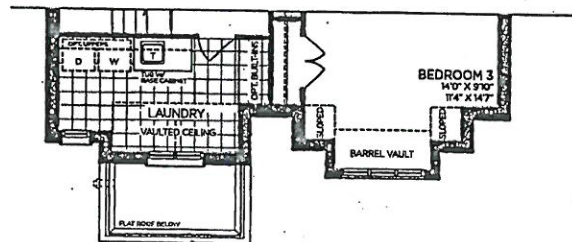

PART. OPT. SECOND FLOOR | ELEV. B
5 BEDROOM

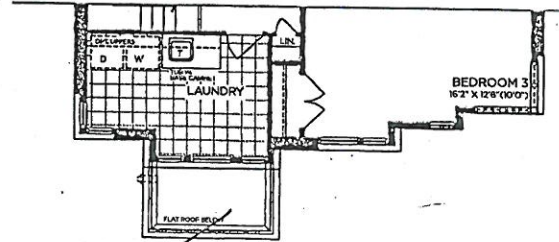

PART. OPT. SECOND FLOOR | ELEV. C
5 BEDROOM

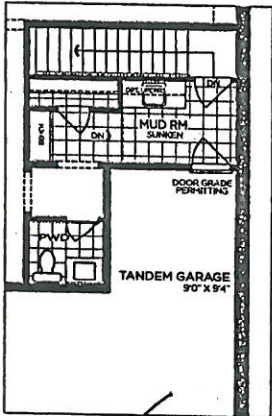

OPT. PART. SERVICE STAIRS

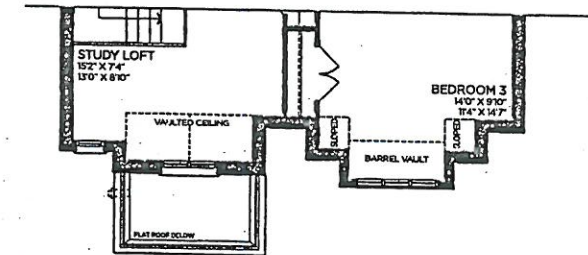

PART. SECOND FLOOR | ELEV. B

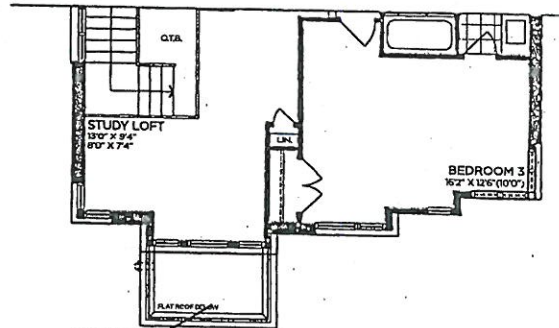

PART. SECOND FLOOR | ELEV. C

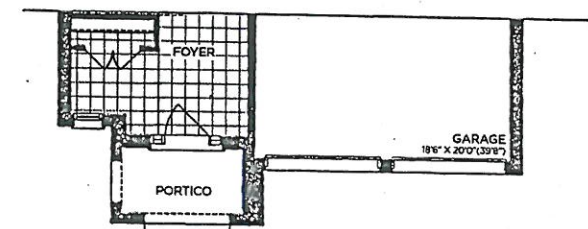

PART. GROUND FLOOR | ELEV. B

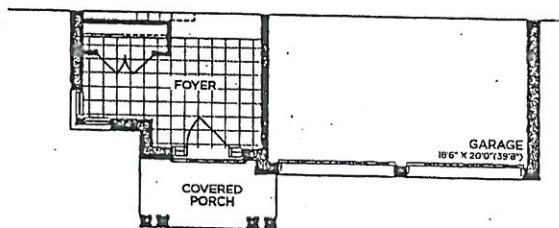

PART. GROUND FLOOR | ELEV. C

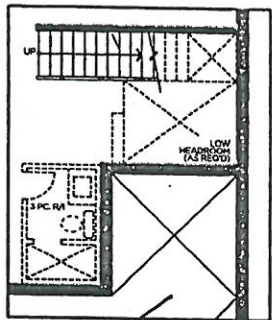

OPT. PART. SERVICE STAIRS

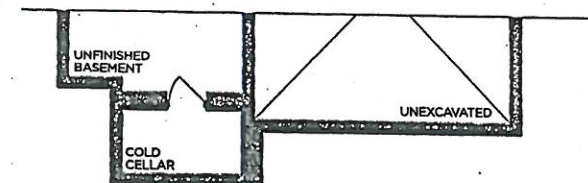

PART. BASEMENT | ELEV. B

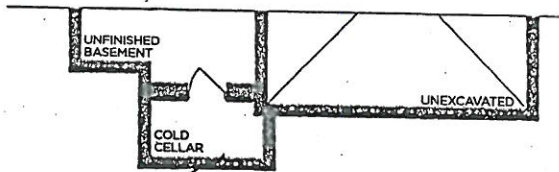

PART. BASEMENT | ELEV. C

VENDOR
PURCHASER
PURCHASER

GOLDPARK
WORTH MORE™

Prices, figures, illustrations, sizes, features and finishes are subject to change without notice. Areas and dimensions are approximate and actual usable floor space may vary from the stated area. Layout may be reverse of the unit purchased. E. & O.E. 4202

SCHEDULE 'F'



PV-3
Oct 19 2020

PV-3
July 26, 2021 *ck* *S.K.*

PV-3
Aug. 9, 2021 *ck* *S.K.*

The
Rosedale
42' SERIES

- Elevation A • 3,655 sq.ft.
- Elevation B • 3,605 sq.ft.
- Elevation C • 3,590 sq.ft.

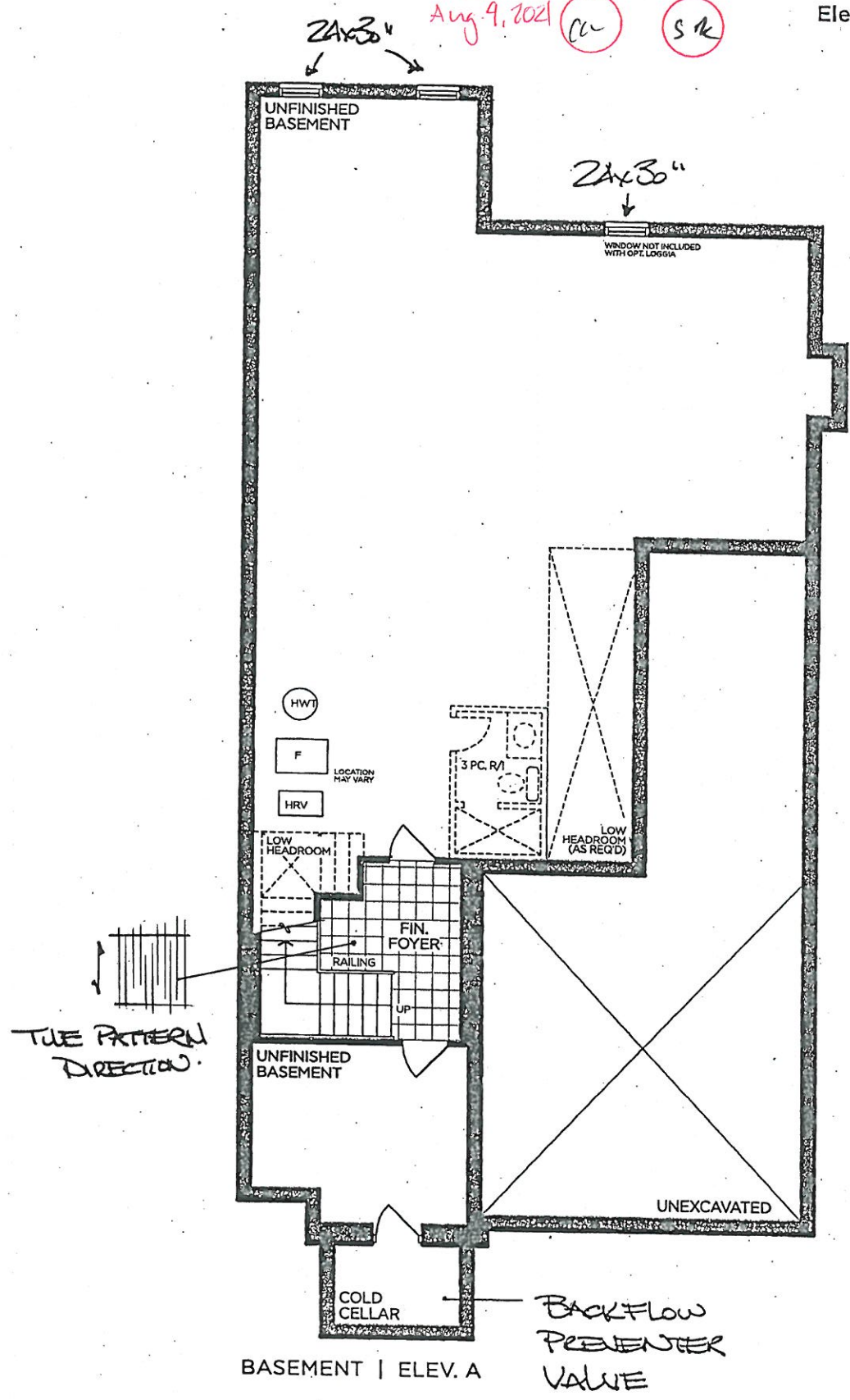

VENDOR

PURCHASER

PURCHASER

GOLDPARK
WORTH MORE™

Prices, figures, illustrations, sizes, features and finishes are subject to change without notice. Areas and dimensions are approximate and actual usable floor space may vary from the stated area. Layout may be reverse of the unit purchased. E. & O.E. 4202

STANDARD HARDWARE / HANDLES



☒ H001-02
 → Laundry Room



☒ H001-03
 → Master Ensuite



☐ H001-04



☐ H009-03

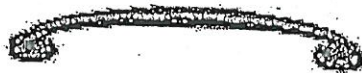

☐ H009-09



☐ H011-03



☐ H011-05



☐ H011-06

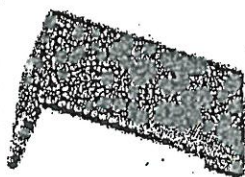

☒ H033-01
 → Ensuite 4
 → kitchen



☐ H039-03

☐ *NO HARDWARE

LOT # PV-3

DATE: July 26, 2021

* Revised Aug. 9, 2021 *

SIGNATURE:

OK

W

SIGNATURE:

S.K

Beal



UPGRADE KITCHEN FAUCET



MOEN - ALIGN

One-Handle Pulldown Kitchen Faucet



- ☐ CHROME* - STANDARD
- ☐ STAINLESS (SRS)
- ☐ MATTE BLACK (BL)
- ☒ BRUSHED GOLD (BG)

MODEL: 7565 Chrome / 7565SRS Stainless / 7565BL Matte Black / 7565BG Brushed Gold

Lot# PR-3	Date: Aug 9, 2021	Room: kitchen
Signature: 		
Signature: 		

UPGRADE PLUMBING

MOEN - ALIGN
3 Function SHOWER ONLY* Rain Shower and Handshower

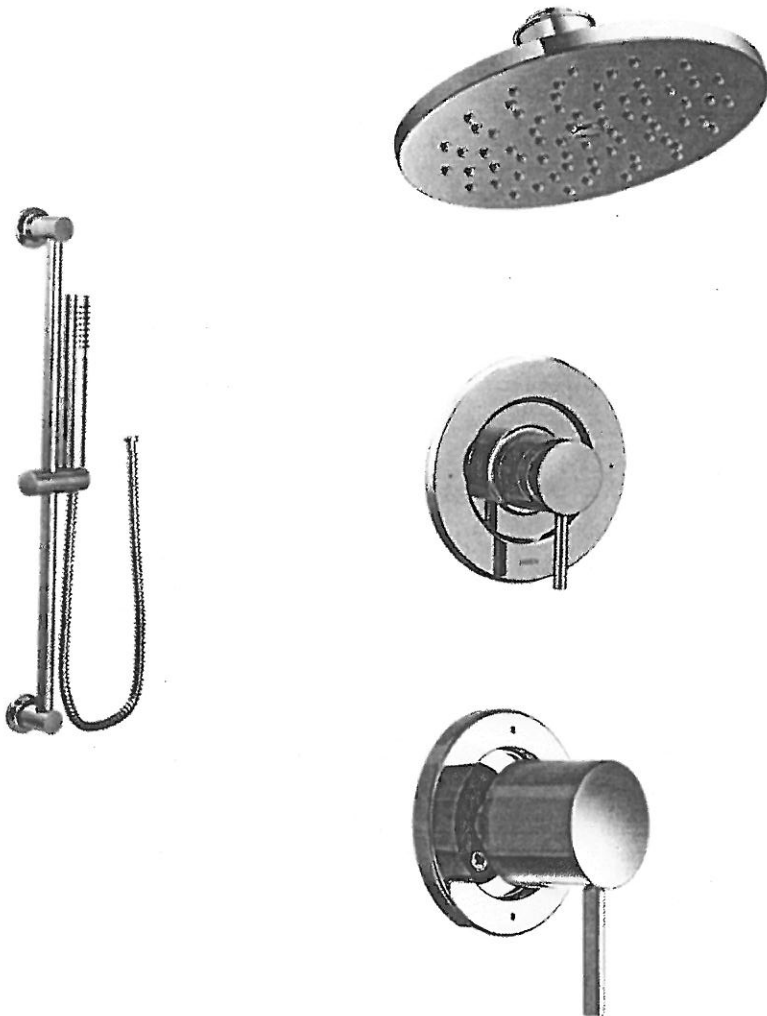

MODEL: T2192EP Shower Trim Only* / T4191 Transfer Trim + 3372 Transfer Valve / 62320 1/2" CC Valve / 3887EP Handshower + A725 Drop El / 226651 Shower Arm (from ceiling) / 56360 Showerhead

LOT #:	PV-3	DATE:	Dec. 11, 2020.	ROOM:	Master Ensuite
SIGNATURE:					
SIGNATURE:					

30" Gas Cooktop

SK CK

800 Series – Stainless Steel NGM8056UC

July 29, 2021

Lot 3

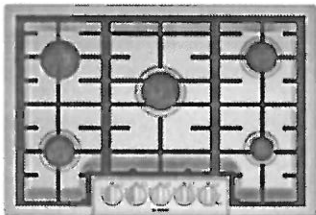

NGM8056UC
Stainless Steel

Also available in:
Black w/Black NGM8046UC
Stainless
Knobs

Bosch gas cooktops are engineered to perform precisely, offering high heat and low simmer options for optimal cooking flexibility.

Features & Benefits

Powerful 19,000 BTU burner for boiling, searing and stir-frying

OptiSim® Burner – simmer delicate sauces and melt chocolate without scorching

Electronic re-ignition will automatically re-ignite the burner in case the flame goes out

Seamless, one-piece stainless steel design makes clean-up simple

Distinctive red LED light indicates burners are on

General Properties	
Knob material	Metal
Sealed burners	Yes
Grate material	Cast iron
Element Performance	
Total BTU load (NG / LP)	50,000 / 43,200
Power of front left burner (NG / LP)	10,000 / 9,100
Power of back left burner (NG / LP)	5,500 / 5,000
Power of center burner (NG / LP)	19,000 / 15,000
Power of back right burner (NG / LP)	10,000 / 9,100
Power of front right burner (NG / LP)	5,500 / 5,000
Technical Details	
Watts	360 W
Circuit breaker	15 A
Volts	120 V
Frequency	60 Hz
Plug type	3 prong
Power cord length	60"
Energy source	Gas
Convertible to LP (kit required)	Yes



Dimensions & Weight	
Overall appliance dimensions (HxWxD)	3 13/16" x 31" x 21 1/4"
Required cutout size (HxWxD)	3 13/16" x 28 15/16" x 19 1/8"
Minimum distance from counter front	1 7/8"
Minimum distance from rear wall	3"
Net weight	37 lbs
Accessories – Included	
Included	LP conversion kit
Accessories – Optional	



HEZ27751
Cooktop control knob kit,
black stainless steel

† To be fully ADA compliant, these units must be installed according to ADA guidelines. Please check current ADA requirements for guidance on installation.

Accessories: To purchase Bosch accessories, cleaners & parts please visit www.bosch-home.com/us/store or call 1-800-944-2904 (Mon to Fri 5 am to 6 pm PST, Sat 6 am to 3 pm PST).

Notes: All height, width and depth dimensions are shown in inches. BSH reserves the absolute and unrestricted right to change product materials and specifications, at any time, without notice. Consult the product's installation instructions for final dimensional data and other details prior to making cutout.

Warranties: Please see Use & Care manual or Bosch website for statement of limited warranty.

For more information on our entire line of products, go to www.bosch-home.com/us or call 1-800-944-2904

© BSH Home Appliances Corporation. All rights reserved. Bosch is a registered trademark of Robert Bosch GmbH.

30" Gas Cooktop

800 Series – Stainless Steel NGM8056UC

SK CK

Lot 3

July 29, 2021



Installation Details

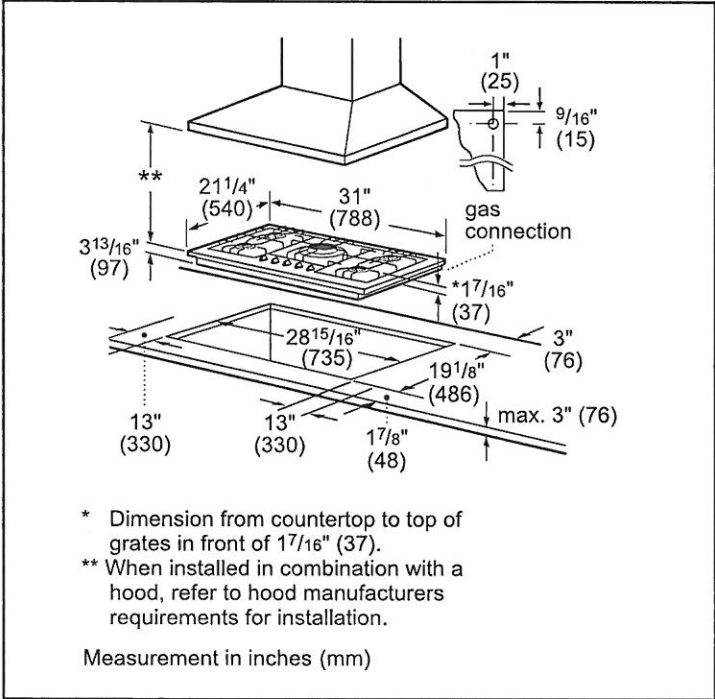

Installation above Wall Ovens

30" Built-in oven - under gas cooktop

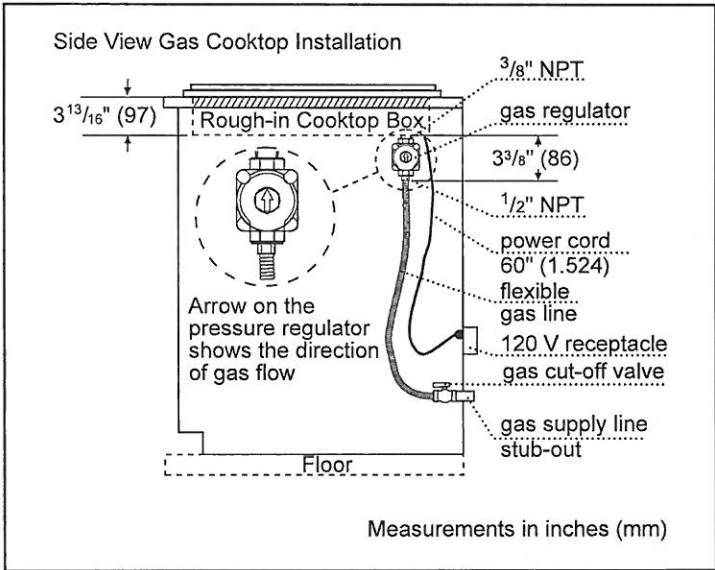
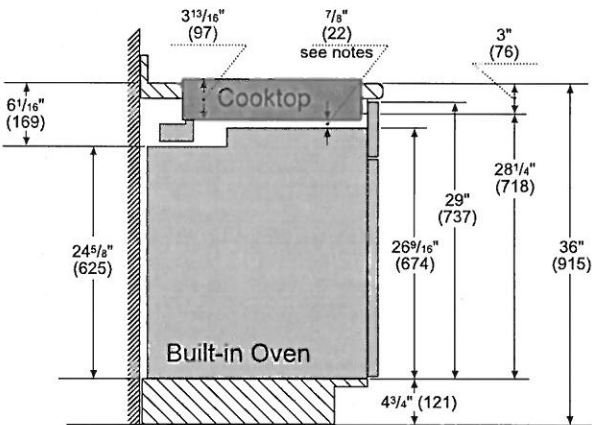

Accessories: To purchase Bosch accessories, cleaners & parts please visit www.bosch-home.com/us/store or call 1-800-944-2904 (Mon to Fri 5 am to 6 pm PST, Sat 6 am to 3 pm PST).

Notes: All height, width and depth dimensions are shown in inches. BSH reserves the absolute and unrestricted right to change product materials and specifications, at any time, without notice. Consult the product's installation instructions for final dimensional data and other details prior to making cutout.

Warranties: Please see Use & Care manual or Bosch website for statement of limited warranty.

For more information on our entire line of products, go to www.bosch-home.com/us or call 1-800-944-2904

© BSH Home Appliances Corporation. All rights reserved. Bosch is a registered trademark of Robert Bosch GmbH.

30" Gas Cooktop

800 Series – Stainless Steel NGM8056UC

SK CK



Lot 3 July 29, 2021

Installation Details

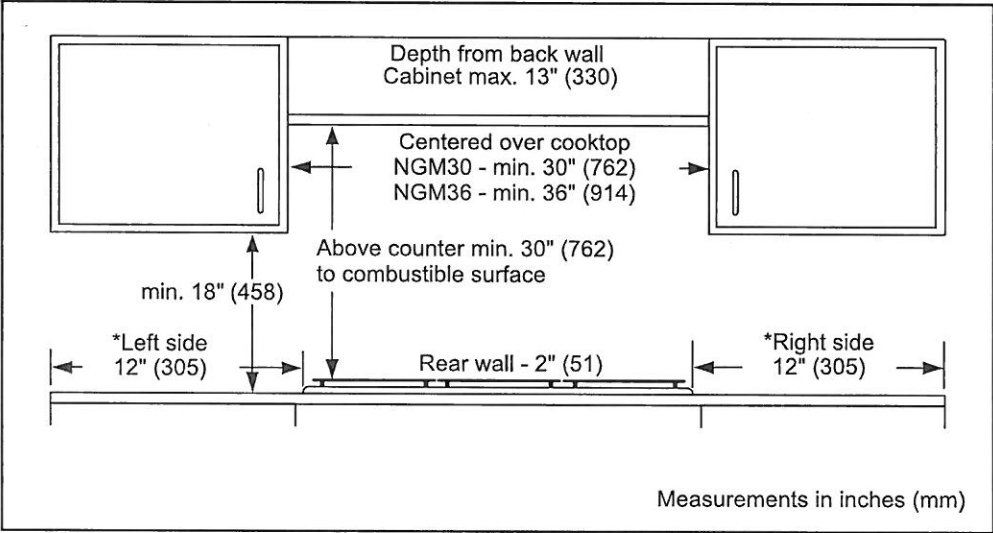

Accessories: To purchase Bosch accessories, cleaners & parts please visit www.bosch-home.com/us/store or call 1-800-944-2904 (Mon to Fri 5 am to 6 pm PST, Sat 6 am to 3 pm PST).

Notes: All height, width and depth dimensions are shown in inches. BSH reserves the absolute and unrestricted right to change product materials and specifications, at any time, without notice. Consult the product's installation instructions for final dimensional data and other details prior to making cutout.

Warranties: Please see Use & Care manual or Bosch website for statement of limited warranty.

For more information on our entire line of products, go to www.bosch-home.com/us or call 1-800-944-2904

© BSH Home Appliances Corporation. All rights reserved. Bosch is a registered trademark of Robert Bosch GmbH.

WOC75EC0H
COMBINATION WALL OVEN

SK CK

Lot 3 July 29, 2021

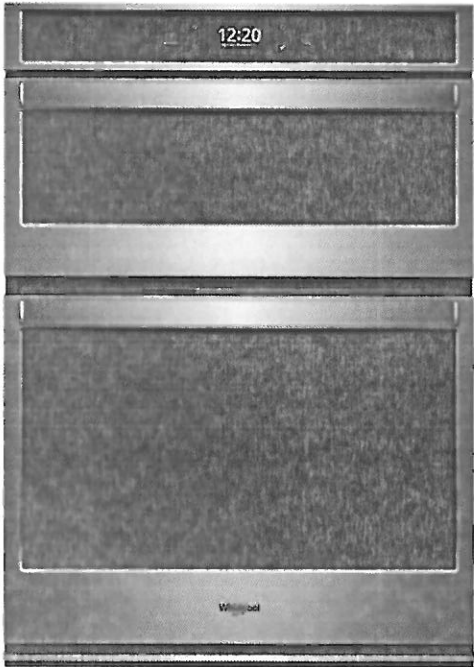

SCAN-TO-COOK TECHNOLOGY*



Get the right settings every time. Scan a frozen food barcode with your smartphone or tablet and send recommended or customized cooking instructions straight to your oven for dinner done the way your family wants it.**

TOUCHSCREEN



Get instant access to the settings you use most with a touchscreen that learns, adapts and suggests customized presets based on your family's routines.

FROZEN BAKE™ TECHNOLOGY



Skip preheating and cook frozen favorites like pizza in fewer steps with preprogrammed settings that automatically adjust cooking times for you.

OTHER FEATURES

- Smart Appliance
- Multi-Step Cooking
- Fingerprint Resistant
- True Convection Cooking
- Convection Conversion
- Nest Learning Thermostat™ integration
- Remote Start
- Party mode
- Enhanced troubleshooting
- Guided Service
- Self-close door
- Temperature Sensor
- Rapid Preheat
- Control Lock Mode
- Sabbath Mode
- Tap Touch Controls
- 6.4 cu. ft. total capacity
- Extra-large window
- Scan-to-Connect Technology

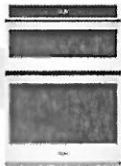

White
(W)



Black
(B)



Stainless Steel
(S)



Fingerprint Resistant Black
Stainless Steel (V)

MODEL	WOC75EC0HW	WOC75EC0HB	WOC75EC0HS	WOC75EC0HV
Max height (in)	42-9/16"	42-9/16"	42-9/16"	42-9/16"
Width (in)	30"	30"	30"	30"
Depth (in)	26-1/2"	26-1/2"	26-1/2"	26-1/2"

*Available in U.S. models only. **Not all frozen foods included; WiFi & App required. Features subject to change. For details and privacy statement, visit whirlpool.com/connect.
©/™ ©2017 Whirlpool. All rights reserved. 11/17. WC170107E



SK CK

Lot 3 July 29, 2021

INSTALLATION INSTRUCTIONS 27" (68.6 CM) AND 30" (76.2 CM) ELECTRIC BUILT-IN MICROWAVE/OVEN COMBINATION

INSTRUCTIONS D'INSTALLATION FOUR CONVENTIONNEL ET FOUR À MICRO-ONDES ÉLECTRIQUES, COMBINÉS ET ENCASTRÉS DE 27" (68,6 CM) ET 30" (76,2 CM)

INSTRUCCIONES DE INSTALACIÓN DE LA COMBINACIÓN DE HORNO/MICROONDAS EMPOTRADO ELÉCTRICO DE 27" (68,6 CM) Y 30" (76,2 CM)

Table of Contents

BUILT-IN MICROWAVE/OVEN COMBINATION SAFETY	2	Remove Oven Door(s)	5
INSTALLATION REQUIREMENTS	2	Replace Oven Door(s)	6
Tools and Parts	2	Make Electrical Connection	7
Built-In Microwave/Oven Combination		Install Oven	8
Location Requirements	2	Install Warming Drawer Deflector Kit	
Electrical Requirements	4	(only for ovens installed above warming drawers)	9
INSTALLATION INSTRUCTIONS	5	Complete Installation	10
Prepare Built-In Oven	5		

Table des matières

SÉCURITÉ DU FOUR À MICRO-ONDES ET DU FOUR CONVENTIONNEL COMBINÉS ET ENCASTRÉS	11	Dépose de la/des porte(s) du four	14
EXIGENCES D'INSTALLATION	11	Réinstallation la porte(s) du four	15
Outils et pièces	11	Raccordement électrique	16
Exigences d'emplacement de l'ensemble four à micro-ondes et four conventionnel encastrés	11	Installation du four	17
Spécifications électriques	13	Installation de l'ensemble déflecteur du tiroir-réchaud (uniquement pour les fours installés au-dessus d'un tiroir-réchaud)	18
INSTRUCTIONS D'INSTALLATION	14	Achever l'installation	19
Préparation du four encastré	14		

Índice

SEGURIDAD DE LA COMBINACIÓN DE HORNO DE MICROONDAS/HORNO INTEGRADO	20	Retire la puerta del horno	23
REQUISITOS DE INSTALACIÓN	20	Vuelva a colocar la puerta del horno	24
Herramientas y piezas	20	Haga la conexión del suministro eléctrico	25
Requisitos de ubicación de la combinación de horno de microondas/horno integrados	20	Instale el horno	26
Requisitos eléctricos	22	Instale el kit de deflector para cajón de calentamiento (para hornos instalados encima de un cajón de calentamiento)	27
INSTRUCCIONES DE INSTALACIÓN	23	Completar la instalación	28
Preparación del horno empotrado	23		

IMPORTANT:

Save for local electrical inspector's use.

IMPORTANT :

À conserver pour consultation par l'inspecteur local des installations électriques.

IMPORTANTE:

Guarde para tener a disposición del inspector de electricidad local.

W11040297B

SKCK

Lot 3 July 29, 2021

Product Dimensions

27" (68.6 cm) and 30" (76.2 cm) Ovens

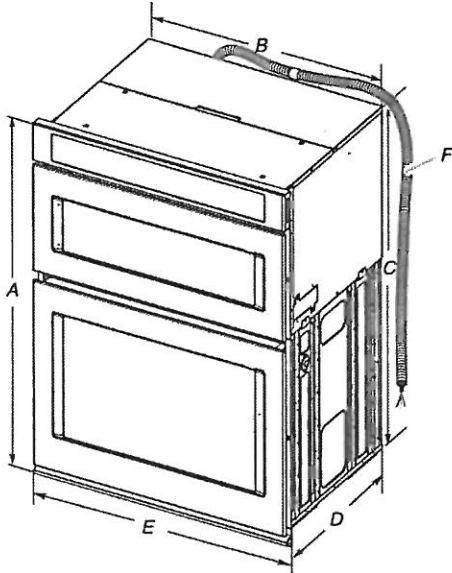

27" (68.6 cm) models

- A. 42⁹/₁₆" (108.0 cm) overall height
- B. 25⁷/₁₆" (64.6 cm) recessed width
- C. 41" (104.1 cm) recessed height
- D. 23¹/₄" (59.1 cm) max. recessed depth
- E. 27" (68.6 cm) overall width
- F. 48" (121.9 cm) Flexible conduit length measured from the conduit clamp located at the rear of the oven. Do not remove the conduit clamp.

30" (76.2 cm) models

- A. 42⁹/₁₆" (108.0 cm) overall height
- B. 28¹/₂" (72.3 cm) recessed width
- C. 41" (104.1 cm) recessed height
- D. 23¹/₄" (59.1 cm) max. recessed depth
- E. 30" (76.2 cm) overall width
- F. 48" (121.9 cm) Flexible conduit length measured from the conduit clamp located at the rear of the oven. Do not remove the conduit clamp.

Cabinet Dimensions

27" (68.6 cm) and 30" (76.2 cm) Ovens

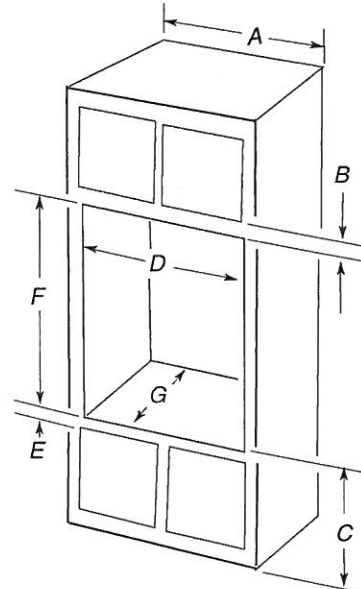

27" (68.6 cm) models

- A. 27" (68.6 cm) min. cabinet width
- B. 1" (2.5 cm) top of cutout to bottom of upper cabinet door
- C. 19¹/₄" (48.9 cm) bottom of cutout to floor is recommended. 4"-19¹/₄" (10.2-48.9 cm) bottom of cutout to floor is acceptable.
- D. 25¹/₂" (64.8 cm) cutout width
- E. 1¹/₂" (3.8 cm) min. bottom of cutout to top of cabinet door
- F. 41⁵/₁₆" (105 cm)* recommended cutout height
- G. 24" (60.7 cm) cutout depth

30" (76.2 cm) models

- A. 30" (76.2 cm) min. cabinet width
- B. 1" (2.5 cm) top of cutout to bottom of upper cabinet door
- C. 19¹/₄" (48.9 cm) bottom of cutout to floor is recommended. 4"-19¹/₄" (10.2-48.9 cm) bottom of cutout to floor is acceptable.
- D. 28¹/₂" (72.4 cm) cutout width
- E. 1¹/₂" (3.8 cm) min. bottom of cutout to top of cabinet door
- F. 41⁵/₁₆" (105 cm)* recommended cutout height
- G. 24" (60.7 cm) cutout depth

*NOTE: The cutout height can be between 41" (104.1 cm) and 41¹/₂" (105.6 cm) for microwave/oven combination.

Electrical Requirements

If codes permit and a separate ground wire is used, it is recommended that a qualified electrical installer determine that the ground path and wire gauge are in accordance with local codes.

Check with a qualified electrical installer if you are not sure the oven is properly grounded.

This oven must be connected to a grounded metal, permanent wiring system.

Be sure that the electrical connection and wire size are adequate and in conformance with the National Electrical Code, ANSI/NFPA 70-latest edition or CSA Standards C22.1-94, Canadian Electrical Code, Part 1 and C22.2 No. O-M91-latest edition, and all local codes and ordinances.

A copy of the above code standards can be obtained from:

National Fire Protection Association
1 Batterymarch Park
Quincy, MA 02169-7471
CSA International
8501 East Pleasant Valley Road
Cleveland, OH 44131-5575

Electrical Connection

To properly install your oven, you must determine the type of electrical connection you will be using and follow the instructions provided for it here.

- Oven must be connected to the proper electrical voltage, amperage, and frequency as specified on the model/serial/rating plate. See the following illustration.

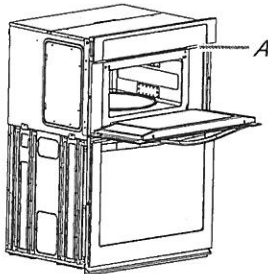

A. Model/serial/rating plate

- Models rated from 7.3 to 9.6 kW at 240 volts (5.5 to 7.2 kW at 208 volts) require a separate 40-amp circuit. Models rated at 7.2 kW and below at 240 volts (5.4 kW and below at 208 volts) require a separate 30-amp circuit.
- A circuit breaker is recommended.
- Connect directly to the fused disconnect (or circuit breaker box) through flexible, armored or nonmetallic sheathed, copper cable (with grounding wire). See the "Make Electrical Connection" section.
- Flexible conduit from the oven should be connected directly to the junction box.
- Do not cut the conduit. The length of conduit provided is for serviceability of the oven.
- A UL Listed or CSA Approved conduit connector must be provided.
- If the house has aluminum wiring, follow the procedure below:
 1. Connect the aluminum wiring using special connectors and/or tools designed and UL listed for joining copper to aluminum.

Follow the electrical connector manufacturer's recommended procedure. Aluminum/copper connection must conform with local codes and industry accepted wiring practices.

Be sure that the electrical connection and wire size are adequate and in conformance with the National Electrical Code, ANSI/NFPA 70-latest edition or CSA Standards C22.1-94, Canadian Electrical Code, Part 1 and C22.2 No. O-M91-latest edition, and all local codes and ordinances. A copy of the above code standards can be obtained from: National Fire Protection Association 1 Batterymarch Park Quincy, MA 02169-7471 CSA International 8501 East Pleasant Valley Road Cleveland, OH 44131-5575.

For power requirements, refer to the following table.

Voltage	Amperage (L1)*	Amperage (L2)*	Rating (kW)
120/240	30	15	7.2
120/208	26	13	5.4

* L1 includes both the microwave and the oven, and L2 includes only the oven. Amperage values noted above are for information purposes only. The units are rated in watts.



20 cu. ft. French Door Refrigerator

WRF540CWH

SK CK

Lot 3
July 29, 2021

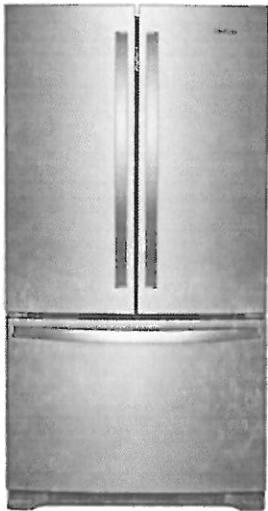

Fingerprint-Resistant Stainless
WRF540CWHZ

Also available in:

- ☐ White
- WRF540CWHW
- ☐ Black
- WRF540CWHB
- ☐ Fingerprint-Resistant Black Stainless
- WRF540CWHV

Key Features & Benefits

Fingerprint Resistant
Resists fingerprints and smudges with an easy-to-clean finish.

Counter Depth Design
Add additional kitchen space with styling that fits virtually flush with the countertop.

Humidity-Controlled Crispers
Store fruits and veggies in their ideal environment.

Capacity	
Total Capacity	20 cu. ft.
Refrigerator Capacity	14 cu. ft.
Freezer Capacity	6 cu. ft.
General Features & Properties	
Interior Water Dispenser with EveryDrop® Water Filtration	
Full-Width, Temperature-Controlled Drawer	
Frameless Glass Shelves	
Gallon Door Bins	
Accu-Chill™ Temperature Management System	
Adaptive Defrost	
FreshFlow™ Produce Preserver	
LED Interior Lighting	
Designed, Engineered and Assembled in the U.S.A.	
Electrical Details	
Amps	20
Volts	115
Certifications	
ENERGY STAR® Certified	Yes

Technical Details	
Refrigerator Type	French Door
Number of Doors	3
Number of Interior Refrigerator Shelves	5
Number of Refrigerator Door Bins	2 Fixed, 4 Adjustable
Number of Interior Freezer Shelves	1 Wire, 1 Plastic
Lighting Type	LED
Ice Maker	Factory Installed
Ice Maker Location	Freezer
Dispenser Type	Interior Water
Dimensions	
Product Dimensions (H x W x D)	70-1/8" x 35-5/8" x 29 3/8"
Depth with Door Open 90°	43"
Cutout Dimensions	Allow extra 1/2" on sides and top Allow extra 1" on rear
Reference Material	
Dimension Guide	
Use & Care Guide	
Energy Guide	
Warranty	

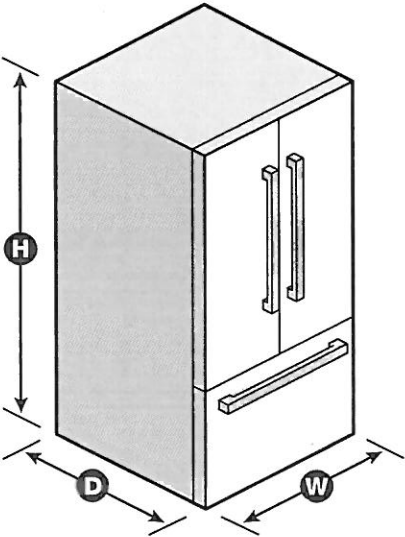

NOTE: Dimensions are for planning purposes only. For complete details, see Installation Instructions packed with product. Specifications subject to change without notice.
©/™ © 2020. All rights reserved. Printed in the U.S.A. D200052XXC. WRF540CWH SPECSHEETV01.



French Door Bottom Mount Refrigerator

SK CK

Lot 3
July 29, 2021

PRODUCT MODEL NUMBERS

WRF532SMH WRF535SMH
WRF540CWH

Electrical: A 115 V, 60 Hz, AC only 15 or 20 A fused, grounded electrical supply is required. It is recommended that a separate circuit serving only your refrigerator be provided. Use an outlet that cannot be turned off by a switch. Do not use an extension cord.

NOTE: Before performing any type of installation, cleaning, or removing a light bulb, turn the control (Thermostat, Refrigerator or Freezer Control depending on the model) to OFF and then disconnect the refrigerator from the electrical source. When you are finished, reconnect the refrigerator to the electrical source and reset the control (Thermostat, Refrigerator or Freezer Control depending on the model) to the desired setting. See "Using the Controls."

Water: A cold water supply with water pressure between 35 and 120 psi (241 and 827 kPa) is required to operate the water dispenser and ice maker. If you have questions about your water pressure, call a licensed, qualified plumber.

IMPORTANT: The pressure of the water coming out of a reverse osmosis system going to the water inlet valve of the refrigerator needs to be between 35 and 120 psi (241 and 827 kPa).

Reverse Osmosis Water Supply:
If a reverse osmosis water filtration system is connected to your cold water supply, the water pressure to the reverse osmosis system needs to be a minimum of 40 to 60 psi (276 to 414 kPa).

PRODUCT DIMENSIONS

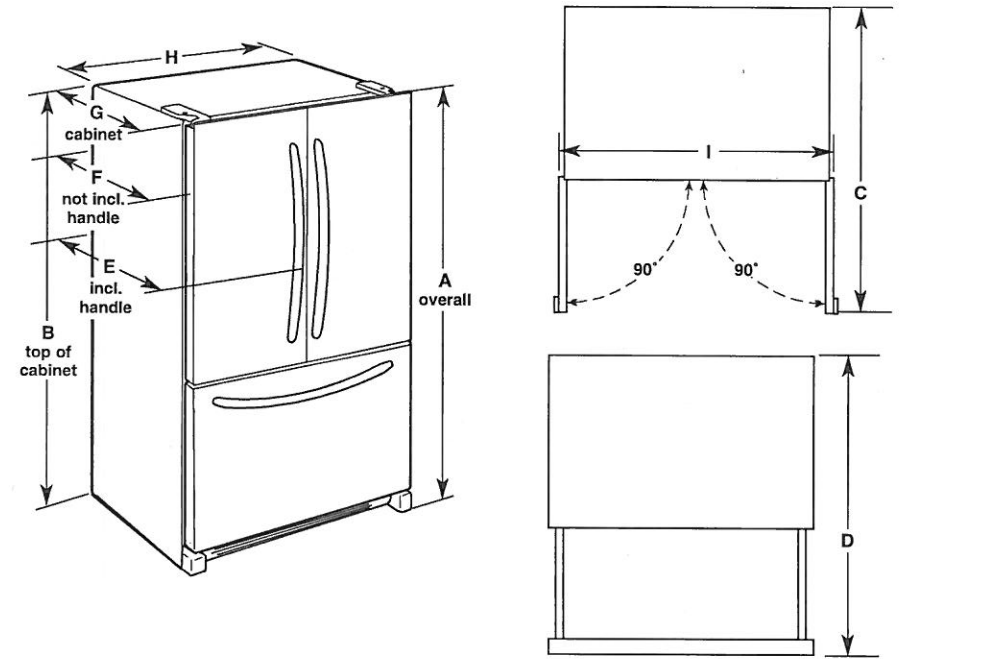

Model Number	Model Size	Height - Overall "A"	Height - Top of Cabinet "B"	Depth - Doors Open 90° "C"	Depth - Drawer Open "D"	Depth - With Handles "E"	Depth - Without Handles "F"	Depth - Cabinet Only "G"	Width - Cabinet "H"
WRF532SMH	22 ¹ / ₈ " cu. ft.	70 ¹ / ₈ " (178.1 cm)	68 ⁷ / ₈ " (174.9 cm)	47 ¹ / ₈ " (119.7 cm)	52 ¹ / ₈ " (132.4 cm)	34 ¹ / ₂ " (87.4 cm)	32" (81.3 cm)	28 ¹ / ₈ " (71.3 cm)	32 ⁵ / ₈ " (82.9 cm)
WRF535SMH	25 ¹ / ₈ " cu. ft.	70 ¹ / ₈ " (178.1 cm)	68 ⁷ / ₈ " (174.9 cm)	48 ¹ / ₈ " (122.2 cm)	52 ¹ / ₈ " (132.4 cm)	35 ¹ / ₂ " (89.9 cm)	33" (83.8 cm)	29 ¹ / ₈ " (73.9 cm)	35 ⁵ / ₈ " (90.5 cm)
WRF540CWH	20" cu. ft.	70 ¹ / ₈ " (178.1 cm)	68 ⁷ / ₈ " (174.9 cm)	43" (109.2 cm)	45 ¹ / ₈ " (115.3 cm)	30 ¹ / ₂ " (77.5 cm)	26 ⁷ / ₈ " (68.3 cm)	24 ¹ / ₈ " (61.2 cm)	35 ⁵ / ₈ " (90.5 cm)

LOCATION REQUIREMENTS

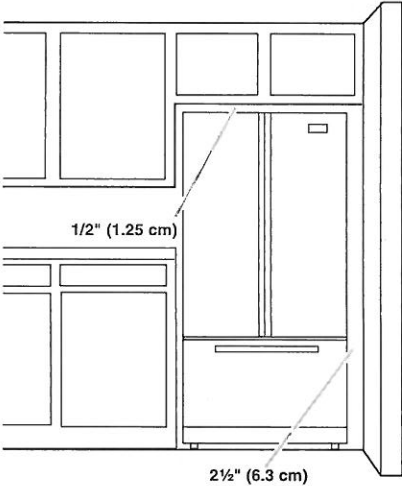

IMPORTANT: This refrigerator is designed only for indoor, household use only.

To ensure proper ventilation for your refrigerator, allow for a 1/2" (1.25 cm) space on each side and at the top. Allow for 1" (2.54 cm) of space behind the refrigerator. If your refrigerator has an ice maker, make sure you leave some extra space at the back for the water line connections.

If you are installing your refrigerator next to a fixed wall, leave 2 1/2" (6.3 cm) minimum on the hinge side (some models require more) to allow for the door to swing open.

NOTE: This refrigerator is intended for use in a location where the temperature ranges from a minimum of 55°F (13°C) to a maximum of 110°F (43°C). The preferred room temperature range for optimum performance, which reduces electricity usage and provides superior cooling, is between 60°F (15°C) and 90°F (32°C). It is recommended that you do not install the refrigerator near a heat source, such as an oven or radiator.