



CONSTRUCTION SUMMARY

Lot: 58
Model: 40.06 A LILAC
Project/Phase: Pine Valley Forevergreen / 1

BASEMENT WINDOWS

Invoice	Qty.	Description
2800 72,351 09Jun21 **	2	BASEMENT WINDOWS - UPGRADE BASEMENT WINDOW SIZE TO 30 " X 24" - 8" FRAME

CONCRETE AND DRAIN

Invoice	Qty.	Description
2800 09Jun21 NoCat	1	BACK-FLOW PREVENTER VALVE

CROWN MOULDING

Invoice	Qty.	Description
2874 72,437 09Aug21	1	GREAT ROOM: MODEL OPTIONS 40.06 - GREAT ROOM - OPT. WAFFLE CEILING, BEAM DETAIL AS PER PLAN (9 BOXES) OPTION # 1 CTR-B07

DRYWALL

Invoice	Qty.	Description
2800 72,351 09Jun21 **	2	BASEMENT WINDOWS - UPGRADE BASEMENT WINDOW SIZE TO 30 " X 24" - 8" FRAME
2800 72,439 09Jun21	1	MASTER BEDROOM: MODEL OPTIONS 40.06.A - MASTER BEDROOM - OPT. 10 FOOT TRAY CEILING AS PER PLAN **SQUARED OFF** - NOT ANGLED
2874 72,438 09Aug21	1	GREAT ROOM: MODEL OPTIONS 40.06 - GREAT ROOM - OPT. COFFERED CEILING AS PER PLAN
2874 72,690 09Aug21 **	1	DELETE KITCHEN BULKHEAD, IF POSSIBLE, SITE APPROVAL REQUIRED *IF* NO ADDITIONAL CABINETRY IS PURCHASED, THERE WILL BE A GAP TO THE CEILING



CONSTRUCTION SUMMARY

Lot: 58
Model: 40.06 A LILAC
Project/Phase: Pine Valley Forevergreen / 1

ELECTRICAL

Invoice	Qty.	Description
2800 72,351 09Jun21 **	2	BASEMENT WINDOWS - UPGRADE BASEMENT WINDOW SIZE TO 30 " X 24" - 8" FRAME
2874 72,275 09Aug21	1	BASEMENT: 240V WALL RECEPTACLE ON SEPARATE CIRCUIT - SEE PLAN
2874 72,268 09Aug21	2	BASEMENT: INTERIOR WALL OUTLET: 110V WALL INTERIOR RECEPTACLE ON EXISTING CIRCUIT - SEE PLAN
2874 72,248 09Aug21 **	1	APRILAIRE 600 WHOLE HOUSE STEAM HUMIDIFIER (UP TO 4,000 SQ.FT.) - COMPLETE WITH HI VOLTAGE WIRING, 240V DOUBLE BREAKER 20 AMP, SHUT OFF VALVE
2874 72,292 09Aug21	1	FRONT EXTERIOR: ADDITIONAL EXTERIOR COACH LIGHT ON SAME SWITCH (BUILDERS STANDARD FIXTURE)
2874 72,280 09Aug21	1	FRONT EXTERIOR: INSTALL A CAPPED CEILING LIGHT FIXTURE APPROX. CENTRE ON CEILING OF PORTICO WITH SEPARATE SWITCH
2874 72,289 09Aug21	8	GREAT ROOM: 4" E/S LED INTERIOR POT LIGHT - GROUND FLOOR - EACH - SEPARATE SWITCH STANDARD CEILING FIXTURE TO REMAIN
2874 72,278 09Aug21	1	GREAT ROOM: ADDITIONAL INTERIOR SWITCH FOR POT LIGHTS
2874 72,289 09Aug21	6	KITCHEN: 4" E/S LED INTERIOR POT LIGHT - GROUND FLOOR - EACH - INCLUDES ONE SWITCH INCLUDED IN APS
2874 72,307 09Aug21	1	KITCHEN: FIXTURE: RELOCATE STANDARD CEILING MOUNT FIXTURE TO APPROX. CENTRE ON CEILING ABOVE ISLAND
2874 72,307 09Aug21	1	UPPER HALL: FIXTURE: RELOCATE STANDARD CEILING MOUNT FIXTURE TO APPROX. CENTRE ON CEILING AT OTB
2874 72,268 09Aug21	1	FOYER CLOSET: INTERIOR WALL OUTLET: 110V WALL INTERIOR RECEPTACLE ON EXISTING CIRCUIT
2874 09Aug21 NoCat	1	APRILAIRE 600 WHOLE HOUSE STEAM HUMIDIFIER (UP TO 4,000 SQ.FT.) - COMPLETE WITH HI VOLTAGE WIRING, 240V DOUBLE BREAKER 20 AMP, SHUT OFF VALVE



CONSTRUCTION SUMMARY

Lot: 58
Model: 40.06 A LILAC
Project/Phase: Pine Valley Forevergreen / 1

FORMING

Invoice	Qty.	Description
2800 72,202 09Jun21	1	PINE VALLEY MODEL 40.06 LILAC ELEV A - 9 FOOT BASEMENT CEILING HEIGHT IN LIEU OF STANDARD 8 FOOT CEILING.

FRAMING

Invoice	Qty.	Description
2874 72,690 09Aug21	1	DELETE KITCHEN BULKHEAD, IF POSSIBLE, SITE APPROVAL REQUIRED *IF* NO ADDITIONAL CABINETRY IS PURCHASED, THERE WILL BE A GAP TO THE CEILING
2874 09Aug21 NoCat	1	GREAT ROOM: MODEL OPTIONS 40.06 - GREAT ROOM - OPT. COFFERED CEILING AS PER PLAN
2874 09Aug21 NoCat	1	FRONT EXTERIOR: ADDITIONAL EXTERIOR COACH LIGHT ON SAME SWITCH (BUILDERS STANDARD FIXTURE)



CONSTRUCTION SUMMARY

Lot: 58
Model: 40.06 A LILAC
Project/Phase: Pine Valley Forevergreen / 1

GARAGE DOORS

Invoice	Qty.	Description
2874 72,324 09Aug21	2	GARAGE: GARAGE DOOR OPENER (CHAMBERLAIN BELT DRIVE) - WITH 1 REMOTE - PRICE IS PER DOOR

GLASS AND MIRROR

Invoice	Qty.	Description
2874 72,440 09Aug21	1	MASTER ENSUITE: MODEL OPTIONS 40.06 - MASTER ENSUITE WATER CLOSET - OPT. FROSTED GLASS DOOR AND GLASS WALL



CONSTRUCTION SUMMARY

Lot: 58
Model: 40.06 A LILAC
Project/Phase: Pine Valley Forevergreen / 1

HVAC

Invoice	Qty.	Description
2874 72,241 09Aug21	1	4.0 TON AC - WITH LOW VOLTAGE WIRING & WALL BRACKETS (13ACX)
2874 72,225 09Aug21	1	INCREASE HWT VENT PIPE FROM 2" TO 3" FOR TANKLESS WATER HEATER (TANKLESS UNIT NOT INCLUDED)
2874 72,214 09Aug21	1	FURNACE - LENNOX 2 STAGE VARIABLE SPEED FURNACE (UP TO 70,000 BTU FOOT S) IN LIEU OF STANDARD OFFERING
2874 72,248 09Aug21	1	APRILAIRE 600 WHOLE HOUSE STEAM HUMIDIFIER (UP TO 4,000 SQ.FT.) - COMPLETE WITH HI VOLTAGE WIRING, 240V DOUBLE BREAKER 20 AMP, SHUT OFF VALVE
2874 72,217 09Aug21	1	KITCHEN: UPGRADE TO 8" DUCT (EXTERIOR WALL) IN LIEU OF STANDARD OFFERING
2874 72,690 09Aug21 **	1	DELETE KITCHEN BULKHEAD, IF POSSIBLE, SITE APPROVAL REQUIRED *IF* NO ADDITIONAL CABINETRY IS PURCHASED, THERE WILL BE A GAP TO THE CEILING
2874 09Aug21 ** NoCat	1	4.0 TON AC - WITH LOW VOLTAGE WIRING & WALL BRACKETS (13ACX)
2874 09Aug21 NoCat	1	KITCHEN: UPGRADE TO 8" DUCT (EXTERIOR WALL) IN LIEU OF STANDARD OFFERING



CONSTRUCTION SUMMARY

Lot: 58
Model: 40.06 A LILAC
Project/Phase: Pine Valley Forevergreen / 1

INTERIOR TRIM AND DOORS

Invoice	Qty.	Description
2878	2	MASTER BEDROOM + LIBRARY: ADD LOCK FOR INTERIOR DOUBLE DOORS
09Aug21 NoCat		

KITCHEN AND BATH CABINETRY

Invoice	Qty.	Description
2874 72,690	1	DELETE KITCHEN BULKHEAD, IF POSSIBLE, SITE APPROVAL REQUIRED
09Aug21 **		*IF* NO ADDITIONAL CABINETRY IS PURCHASED, THERE WILL BE A GAP TO THE CEILING
2874	1	KITCHEN: UPGRADE TO 8" DUCT (EXTERIOR WALL) IN LIEU OF STANDARD OFFERING
09Aug21 NoCat		

MASONRY

Invoice	Qty.	Description
---------	------	-------------

NETWORK AND WIRING

Invoice	Qty.	Description
2874 72,256	3	EXTERIOR: ADDITIONAL CAT6 ETHERNET OUTLETS: 1x FRONT EXTERIOR 1x REAR EXTERIOR 1x CORNER OF GARAGE
09Aug21		
2874 72,264	1	MUD ROOM: ROUGH - IN FOR EXTRA SECURITY KEY PAD
09Aug21		
2874 72,256	1	FOYER CLOSET: ADDITIONAL CAT6 ETHERNET OUTLET
09Aug21		

PAINT

Invoice	Qty.	Description
2874	1	GREAT ROOM: MODEL OPTIONS 40.06 - GREAT ROOM - OPT. COFFERED CEILING AS PER PLAN
09Aug21 NoCat		



CONSTRUCTION SUMMARY

Lot: 58
Model: 40.06 A LILAC
Project/Phase: Pine Valley Forevergreen / 1

PLUMBING

Invoice	Qty.	Description
2874 72,248 09Aug21 **	1	APRILAIRE 600 WHOLE HOUSE STEAM HUMIDIFIER (UP TO 4,000 SQ.FT.) - COMPLETE WITH HI VOLTAGE WIRING, 240V DOUBLE BREAKER 20 AMP, SHUT OFF VALVE

PURCHASER'S EXTRAS QUOTATION
Pine Valley Forevergreen - Phase 1

PURCHASERS: NATALIA POLIAKOVA and SERGEI POLIAKOV TEL: RES.: 905-850-8067

Table with 3 columns: LOT NUMBER (58), PHASE (1), HOUSE TYPE (40.06 A LILAC)

Table with 5 columns: ITEM, EXTRA / CHANGE, QTY, UNIT PRICE, EXTENDED. Row 1: 1, MASTER BEDROOM + LIBRARY: ADD LOCK FOR INTERIOR DOUBLE DOORS, 2, \$270.00, \$540.00

\$540.00 Sub Total
\$70.20 HST
\$610.20 Total

This is your direction to install the above extras in accordance with the following terms and conditions:

- 1. In the event the work on the house has progressed beyond the point where the items covered by this extra cannot be installed without entailing any unusual expense, then this order is to be cancelled and any deposit paid in connection with the same is to be refunded to the purchaser.
- 2. The Vendor will undertake to incorporate the work covered by the sales extra in the construction of the house but will not be liable to the purchaser in any way, if for any reason the work covered by the extra is not carried out. In that event, any monies paid in connection with the same shall be returned to the purchaser.
- 3. It is understood and agreed that if for any reason whatsoever the transaction of Purchase and Sale is not completed, the total cost of extras ordered are not refundable to the Purchaser(s).
- 4. Extras or changes will not be processed unless signed by the Vendor.
- 5. These extras may not be amended without the written consent of GOLDPARK (PINE VALLEY) INC.
- 6. The purchaser(s) and the builder acknowledge and agree that this "Purchaser's Extra" form shall not be deemed to be part of the agreement of purchase and sale entered into between them, nor an addendum thereto.
- 7. Prices are estimates only and guaranteed for a period of 5 days only.
- 8. No post dated cheques will be accepted.
- 9. No Estimates or orders will be accepted once construction has commenced.
- 10. All extras/selections are final with signature. All enquiries to re-open a file and/or request changes to any extras/selections is subject to a fee of \$500.00 (five hundred dollars).
- 11. No estimates will be considered official orders until resubmitted on a signed Purchaser Extras Form, accompanied by payment in full.

Payment Summary
Paid By Amount
Total Payment:

Bonus Summary
Bonus Package offering (includes taxes) from Gold Park Homes Décor Centre is being applied to this order.
Any remaining balance(s) will be applied accordingly to extras purchased.
Bonus Package Offering \$25,000.00
Invoice Number Date Amount
2874 \$25,000.00
Total Bonus Used: \$25,000.00

Initials: [Signatures]
CONSTRUCTION SCHEDULING APPROVAL
PER:
DATE:

PURCHASER'S EXTRAS QUOTATION
Pine Valley Forevergreen - Phase 1

PURCHASERS: NATALIA POLIAKOVA and SERGEI POLIAKOV

TEL: RES.: 905-850-8067

LOT NUMBER	PHASE	HOUSE TYPE
58	1	40.06 A LILAC

ITEM	EXTRA / CHANGE	QTY	UNIT PRICE	EXTENDED
------	----------------	-----	------------	----------

PURCHASER: 
NATALIA POLIAKOVA
09-Aug-21
DATE

VENDOR: _____
PER: GOLDPARK (PINE VALLEY) INC.

PURCHASER: 
SERGEI POLIAKOV
09-Aug-21
DATE

CONSTRUCTION SCHEDULING APPROVAL	
PER:	_____
DATE:	_____

*** NOTE: This is not an approved document. Document must be locked ***

Scheduled Closing Date:

Purchasers: NATALIA POLIAKOVA & SERGEI POLIAKOV Property: 58 of Plan -
Telephone Res. / Bus: (905) 850-8067 Project: Pine Valley Forevergreen - Phase 1
Decor Advisor: Yolande Somerville Model and Elevation: 40.06 A LILAC

Layout Changes: Yes No Sketch Attached: Yes No Exterior Colour Scheme:

1. Cabinetry

	Style and Colour	Counter	Hardware
Kitchen / Breakfast	Vermont Maple Slate Grey	Granite: Arctic White	attached
Laundry Room	Vermont Maple Slate Grey	P-Lam: White	attached
Powder Room	Vermont Maple Slate Grey	Quartz: Ice Snow	attached
Master Ensuite Bathroom	Vermont Maple Slate Grey	Quartz: Ice Snow	attached
Second Ensuite Bathroom (If Applicable)	Vermont Maple Slate Grey	Quartz: Ice Snow	attached
Shared Ensuite	Vermont Maple Slate Grey	Quartz: Ice Snow	attached

Comment

2. Floor Tile

	Selection
Entrance Vestibule	13x13" Capri 'White'
Main Hall	
Kitchen / Breakfast	13x13" Capri 'White'
Laundry Room	13x13" Capri 'White'
Powder Room	13x13" Capri 'White'
Mud Room	13x13" Capri 'White'
Master Ensuite Bathroom	13x13" Capri 'White'
Second Ensuite Bathroom (If Applicable)	13x13" Capri 'White'
Lower Landing (If Applicable)	13x13" Capri 'White' (basement)
Shared Ensuite	13x13" Capri 'White'

Comment

Thru out Shower Floors: standard 2x2" white

3. Wall Tile

	Selection	Listello/Inserts	Describe
Master Ensuite Bathroom		Yes No	
Tub Deck		Yes No	
Shower Stall	8x10" Weave 'White'	Yes No	
Bathroom Walls		Yes No	
Second Ensuite Bathroom (If Applicable)	8x10" Weave 'White'	Yes No	
Shared Ensuite	8x10" Weave 'White'	Yes No	
Kitchen Backsplash	Yes No	Backsplash Behind Fridge	

Comment

Handwritten initials and stamps.

Scheduled Closing Date:

Purchasers: NATALIA POLIAKOVA & SERGEI POLIAKOV Property: 58 of Plan -

Telephone Res. / Bus: (905) 850-8067

Project: Pine Valley Forevergreen - Phase 1

Decor Advisor: Yolande Somerville

Model and Elevation: 40.06 A LILAC

4. Plumbing Fixtures

<input type="checkbox"/>	Second Ensuite	<input type="checkbox"/>	Powder Room	<input type="checkbox"/>
Master Ensuite Bathroom <input type="checkbox"/>	Other Room - Specify <input type="checkbox"/>	<input type="checkbox"/>	Other Washroom	<input type="checkbox"/>

Comment

Standard

5. Hardwood Flooring

	Type and Stain		Type and Stain
Main Hall	<input type="text"/>	Upper Landing	<input type="text"/>
Kitchen / Breakfast	<input type="text"/>	Upper Hall	<input type="text"/>
Living Room	<input type="text"/>	Master Bedroom	<input type="text"/>
Dining Room	<input type="text"/>	Bedroom #2	<input type="text"/>
Family Room	<input type="text"/>	Bedroom #3	<input type="text"/>
Den/Library	<input type="text"/>	Bedroom #4	<input type="text"/>
Entrance Vestibule	<input type="text"/>	Bedroom #5	<input type="text"/>
Lower Landing (If Applicable)	<input type="text"/>	Other Room - Specify	<input type="text"/>
		Thru out standard areas	3/4x3-5/16" rd oak smooth Havana

Comment

6. Carpeting

	Upgrade	Description
Ground Floor	<input type="checkbox"/>	<input type="text"/>
Second Floor	<input type="checkbox"/>	<input type="text"/>
<input type="text"/>	<input type="checkbox"/>	<input type="text"/>

Upgrade Underpad	Type <input type="text"/>	Area <input type="text"/>
Carpet on Stairs	Capped <input type="text"/>	Runner - *Upgrade <input type="text"/>

Comment

7. Fireplace

	Living Room			Family Room			Other Room - Specify <input type="checkbox"/> Great room		
	Purchased	As Per Plan	N/A	Purchased	As Per Plan	N/A	Purchased	As Per Plan	N/A
Fireplace Type	<input type="radio"/>	<input type="radio"/>	<input type="radio"/>	<input type="radio"/>	<input type="radio"/>	<input type="radio"/>	<input type="radio"/>	<input checked="" type="radio"/>	<input type="radio"/>
Mantle Type	<input type="text"/>			<input type="text"/>			Gas		
Colour / Stain	<input type="text"/>			<input type="text"/>			Mediterranean		
Surround	<input type="text"/>			<input type="text"/>			Arctic White		
Hearth	<input type="text"/>			<input type="text"/>			n/a		
							none		

Comment

GP MP

Scheduled Closing Date:

Purchasers: NATALIA POLIAKOVA & SERGEI POLIAKOV Property: 58 of Plan -
Telephone Res. / Bus: (905) 850-8067 Project: Pine Valley Forevergreen - Phase 1
Decor Advisor: Yolande Somerville Model and Elevation: 40.06 A LILAC

8. Trim Carpentry

Interior Doors Front Door Glass Inserts Door Handles
Interior Trim
Comment

9. Plaster Mouldings and Medallions

Standard Throughout ☐ Yes ☐ No ☐ N/A

Entrance Vestibule	<input type="text"/>	<input type="text"/>	Kitchen/Breakfast	<input type="text"/>	<input type="text"/>
Main Hall	<input type="text"/>	<input type="text"/>	Den/Library	<input type="text"/>	<input type="text"/>
Living Room	<input type="text"/>	<input type="text"/>	Lower Landing	<input type="text"/>	<input type="text"/>
Dining Room	<input type="text"/>	<input type="text"/>	Other Room - Specify	<input type="text"/>	<input type="text"/>
Family Room	<input type="text"/>	<input type="text"/>			

Comment

10. Railings and Spindles

Railing Package Spindle Colour
Railing Colour Treads
Stringer / Riser Oak Stairs ☒ Yes ☐ No ☐ N/A
Comment

11. Wall Paint / Ceilings

Throughout Finished Areas

Trim Paint

Smooth Ceilings

Ground Floor	<input checked="" type="checkbox"/>
Second Floor	<input checked="" type="checkbox"/>

Note

Comment

SP MP

Scheduled Closing Date:

Purchasers: NATALIA POLIAKOVA & SERGEI POLIAKOV Property: 58 of Plan -

Telephone Res. / Bus: (905) 850-8067

Project: Pine Valley Forevergreen - Phase 1

Decor Advisor: Yolande Somerville

Model and Elevation: 40.06 A LILAC

12. Electrical

Hood Fan ☐ White ☐ Stainless ☐ N/A

Above Kitchen Cabinet Light ☐ Yes ☒ No

Below Kitchen Cabinet Light ☐ Yes ☒ No

Standard Appliances ☐

Over The Range Microwave ☐

Chimney Style Fan ☒

Comment

13. Heating and Air Conditioning

Air Conditioning

Gas Provisions Stove

Gas Provisions Dryer

Gas Provisions Barbecue

Comment

14. Additional Comments

15. Disclaimers and Notes

- 1) Colours of all materials are as close as possible to builder's selection, but not necessarily identical due to variances in manufacturing.
- 2) Any extras listed above are null and void unless accompanied by a separate invoice/amendment. Said invoice must be paid in full.
- 3) The Purchaser acknowledges that after Interior Colour Selection form is signed and dated, no further changes will be permitted other than re-selection due to unavailability. _____ Purchaser's Initials
- 4) The Purchaser acknowledges reading and accepting the "Gold Park Homes Decor Centre Disclaimers" form. This document contains other miscellaneous disclaimers.

This Interior Colour Selection is final and approved by:

Signature: _____ Date: _____

SCHEDULE 'F'



PV-58
JUNE 8 2021

PV-58 attached
August 4, 2021

PV-58 SP 1/4
August 9, 2021

The Lilac 40' SERIES

→ Elevation A • 3,425 sq.ft.
Elevation B • 3,385 sq.ft.

⊛ LOOK on
DOOR.

COFFER +
WAFFLE

DELETE
BULKHEAD

8" DUCT

ONE STD,
ONE ADDITIONAL

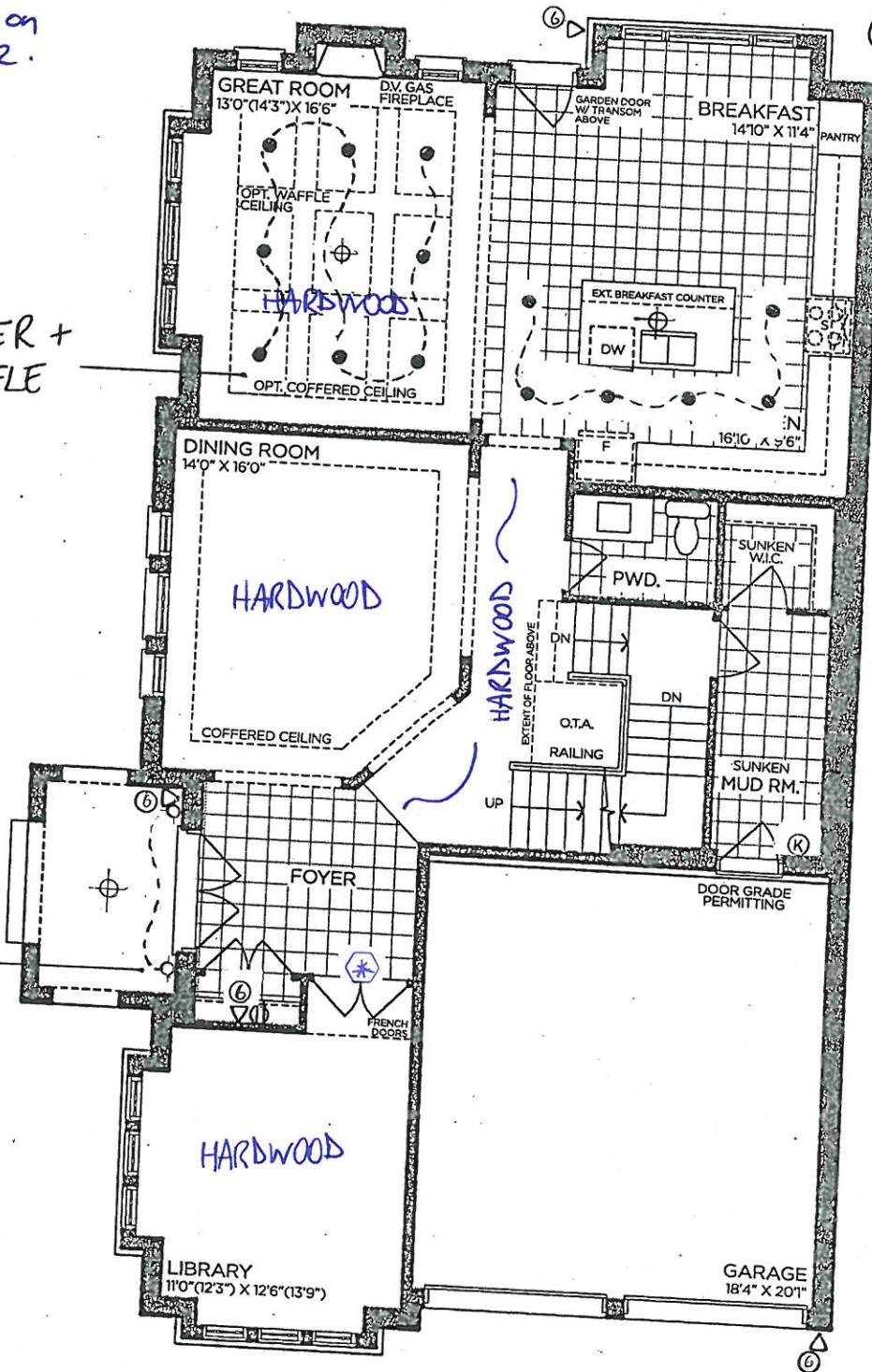

GROUND FLOOR | ELEV. A

VENDOR	
PURCHASER	
PURCHASER	

GOLDPARK
WORTH MORE™

Prices, figures, illustrations, sizes, features and finishes are subject to change without notice. Areas and dimensions are approximate and actual usable floor space may vary from the stated area. Layout may be reverse of the unit purchased. E. & O.E. 4006

SCHEDULE 'F'



PV-58
JUNE 8 2021

PV-58
August 4, 2021

PV-58
August 9, 2021

SPWP

The
Lilac
40' SERIES

→ Elevation A • 3,425 sq.ft.
Elevation B • 3,385 sq.ft.

OPT. FROSTED GLASS - YES!

SQUARE
TRAY
CEILING!

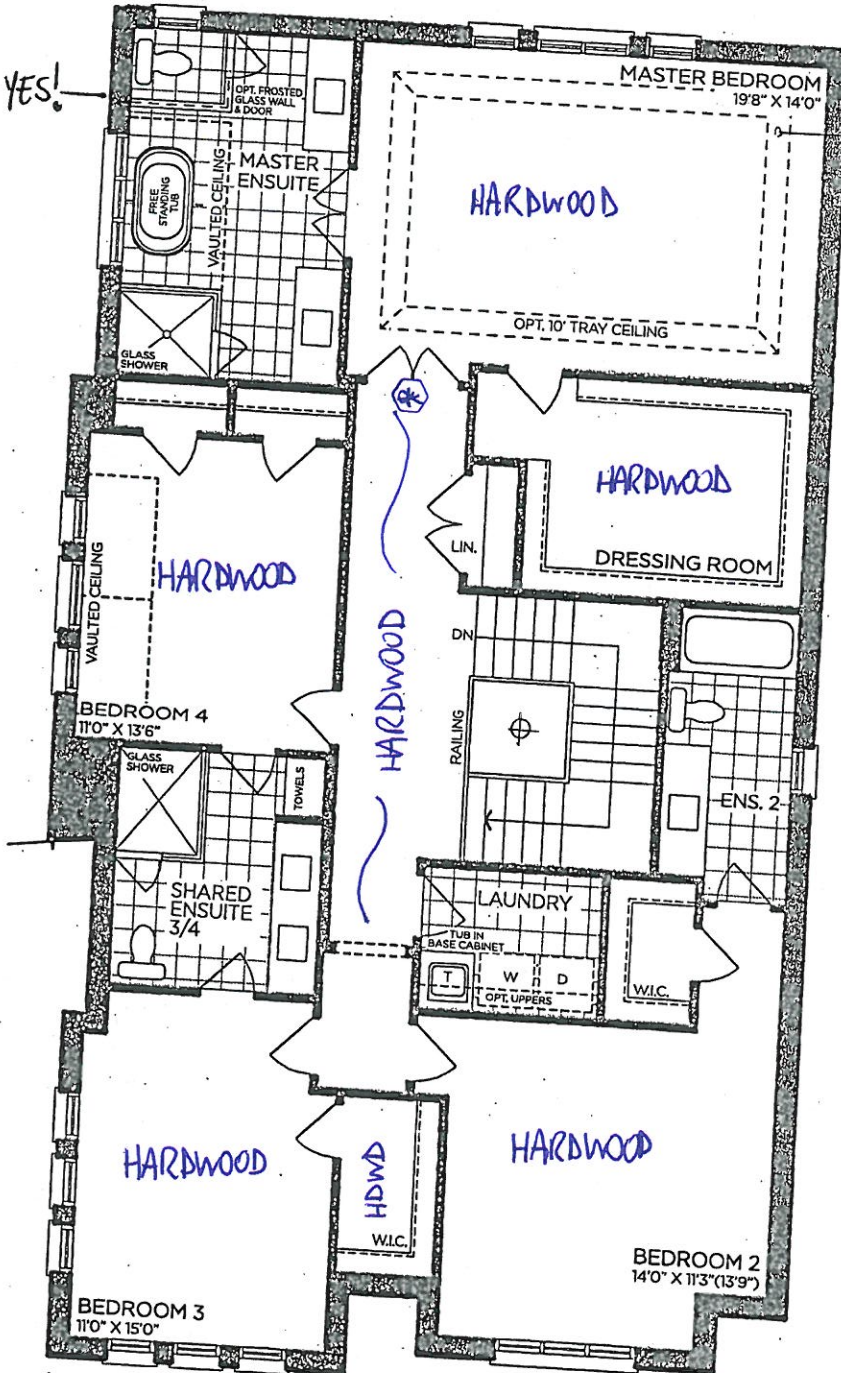

SECOND FLOOR | ELEV. A

VENDOR

PURCHASER

PURCHASER

GOLDPARK
WORTH MORE™

Prices, figures, illustrations, sizes, features and finishes are subject to change without notice. Areas and dimensions are approximate and actual usable floor space may vary from the stated area. Layout may be reverse of the unit purchased. E. & O.E. 4006

SCHEDULE 'F'



PV-58
June 8 2021

PV-58 attached
August 4, 2021

PV-58 SV
August 9, 2021

VP 9' BASEMENT

The
Lilac
40' SERIES

→ Elevation A • 3,425 sq.ft.
Elevation B • 3,385 sq.ft.

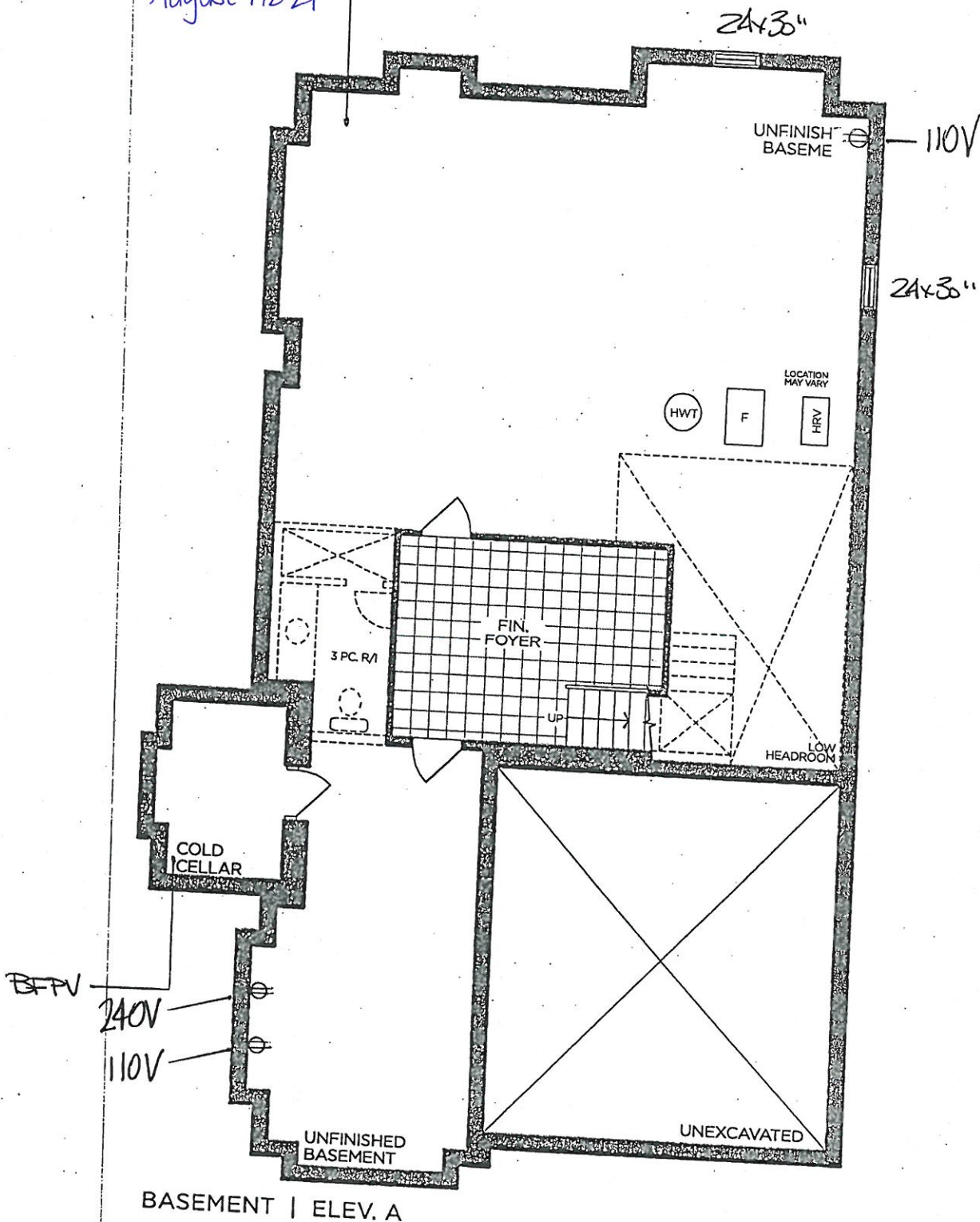

BASEMENT | ELEV. A

VENDOR	
PURCHASER	
PURCHASER	

GOLDPARK
WORTH MORE™

Prices, figures, illustrations, sizes, features and finishes are subject to change without notice. Areas and dimensions are approximate and actual usable floor space may vary from the stated area. Layout may be reverse of the unit purchased. E. & O.E. 4006

PV-58
August 9, 2021

48" RANGE +
CHIMNEY

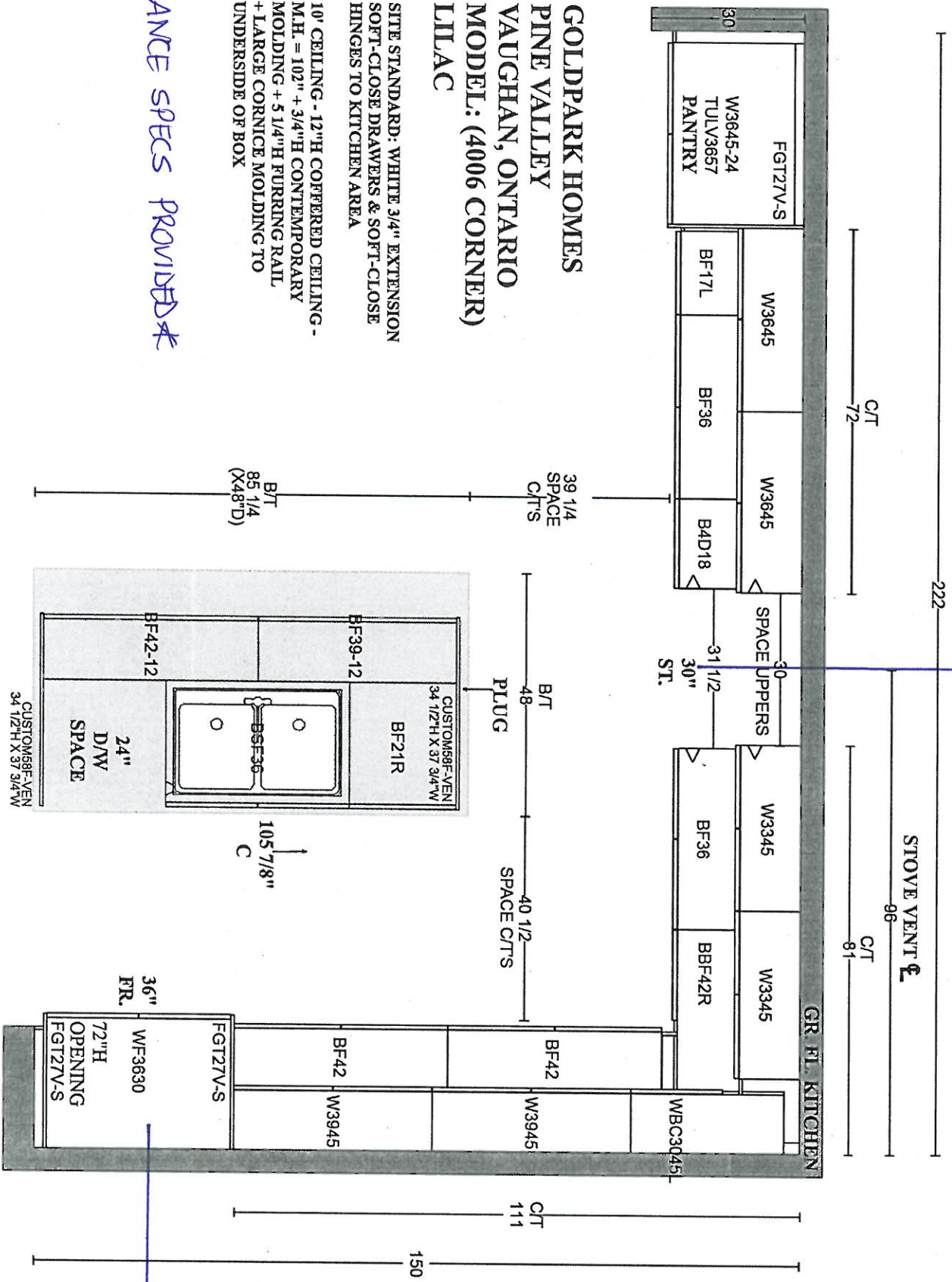

GOLDPARK HOMES
PINE VALLEY
VAUGHAN, ONTARIO
MODEL: (4006 CORNER)
LILAC

SITE STANDARD: WHITE 3/4" EXTENSION
SOFT-CLOSE DRAWERS & SOFT-CLOSE
HINGES TO KITCHEN AREA
10' CEILING - 12"H COFFERED CEILING -
M.H. = 102" + 3/4"H CONTEMPORARY
MOLDING + 5 1/4"H FURRING RAIL
+ LARGE CORNICE MOLDING TO
UNDERSIDE OF BOX

NO APPLIANCE SPECS PROVIDED

42" FRIDGE / FREEZER

PV-58 SR NR
August 9, 2021

GOLDPARK HOMES
PINE VALLEY
VAUGHAN, ONTARIO
MODEL: (4006 CORNER) LIAC

SITE STANDARD: WHITE 3/4" EXTENSION
SOFT-CLOSE DRAWERS & STANDARD SLAM DOOR HINGES
TO VANITIES

ONE TOP DRAWER WHERE POSSIBLE THROUGHOUT EACH
VANITY, ONE BANK OF DRAWERS WHERE POSSIBLE
THROUGHOUT EACH MASTER ENSUITE VANITY

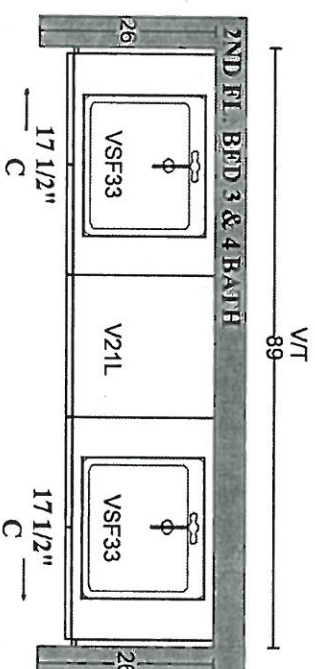
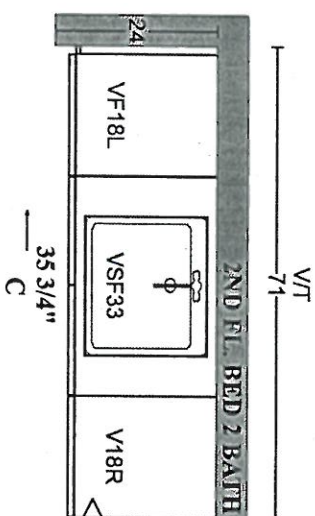
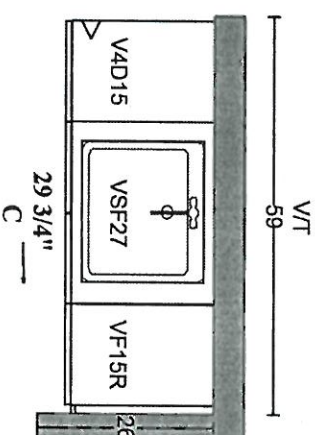
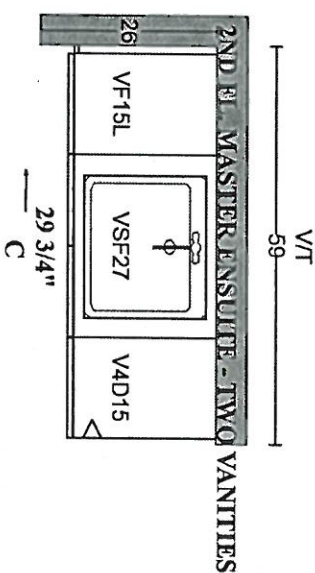
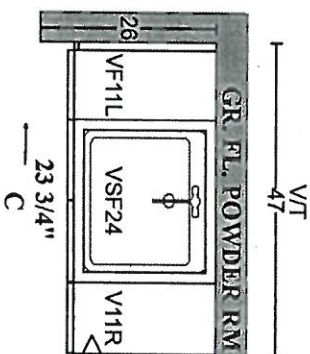
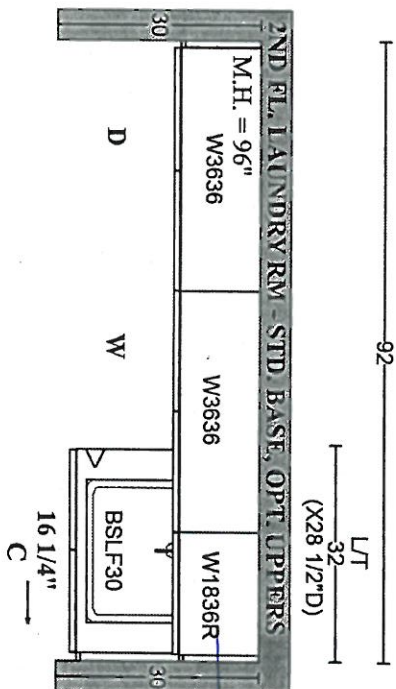



PINE VALLEY
FOREVERGREEN

STONE COUNTERTOP EDGE PROFILES

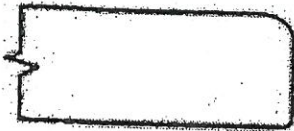

STANDARD 2CM EASED EDGE
7

LOCATION:

THRU OUT



UPGRADE 3CM EASED EDGE

LOCATION:



UPGRADE 4CM MITRED EDGE



LOCATION:

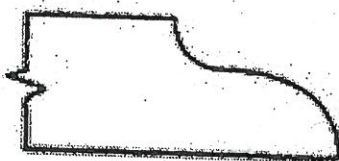

UPGRADE 2CM OGEE EDGE

LOCATION:

LOT #: PV-58

DATE: August 9, 2021

SIGNATURE:

SP

SIGNATURE:

VP



PINE VALLEY
FOREVERGREEN

STANDARD HARDWARE / HANDLES

☐

H001-02

☒

H001-03

→ THRU OUT

☐

H001-04

☐

H009-03

☐

H009-09

☐

TOUCH-LATCH

☐

H011-03

☐

H011-05

☐

H011-06

☐

H033-01

☐

H039-03

☐

*NO HARDWARE

*DISCLAIMER: NO HARDWARE OR HOLES THRU-OUT: HOMEOWNER IS RESPONSIBLE FOR THE INSTALLATION OF THEIR OWN HARDWARE AFTER CLOSING AT THEIR OWN EXPENSE AND WARRANTY.

LOT #

PV-58

DATE:

August 9, 2024

SIGNATURE:

SP

SIGNATURE:

MP

GOLDPARK
WORTH MORE™



PINE VALLEY
FOREVERGREEN

STANDARD SHOWER HARDWARE

SDK106

Shower Door Knob

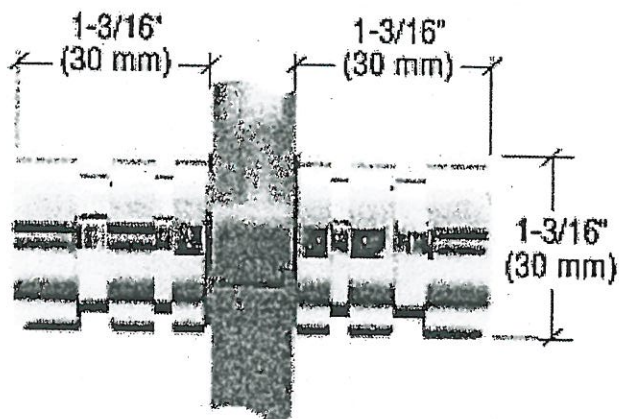

SDK106
Shower Door Knob

1-3/16" dia.
Contemporary Style

CHROME

Lot# PV-58	Date: August 9, 2021	Room: THRU OUT
Signature: SP		
Signature: NP		

BATHROOM ACCESSORIES

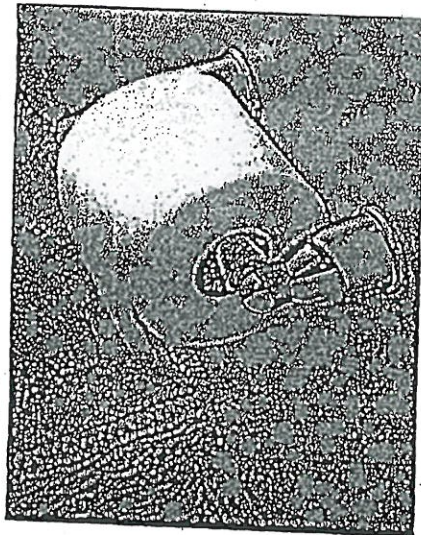

Tissue Holder
Mason - Chrome

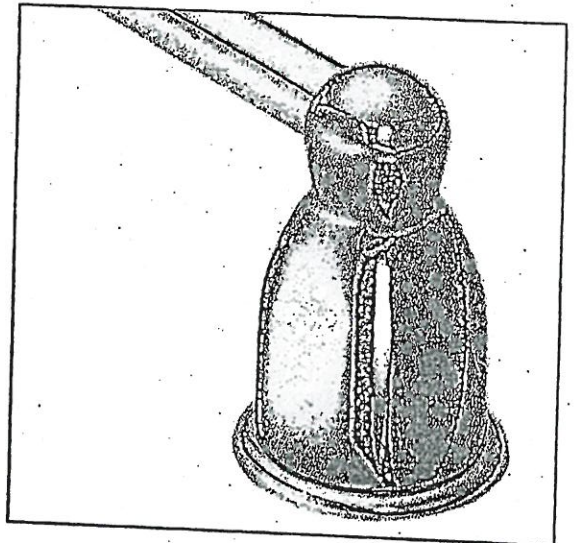

Towel Bar
Mason - Chrome

Please select one of the following:

☒ INSTALL STANDARD BATHROOM ACCESSORIES THRU OUT
(tissue holder + towel bar) **location as per vendors discretion**

☐ **DO NOT** INSTALL STANDARD BATHROOM ACCESSORIES
THRU OUT **tissue holder + towel bar will not be provided**

LOT # PV-58

DATE: August 9, 2021

SIGNATURE: SP

SIGNATURE: MP



Project: Pine Valley

Lot: 58

Purchaser(s): Sergei Poliakov & Natalia Poliakova

Standard Hood Fan Deletion

We acknowledge that the builder's standard hood fan will not be installed.
Do not supply, install and/or credit. We will install our own hood fan after closing.

Signature: _____

SP

Signature: _____

NP

Date: _____

August 9, 2021