



CONSTRUCTION SUMMARY

Lot: 24
Model: 42.03 A FORESTCREST
Project/Phase: Pine Valley Forevergreen / 1

BASEMENT WINDOWS

Invoice	Qty.	Description
2607 72,351 05Aug21	4	BASEMENT WINDOWS - UPGRADE BASEMENT WINDOW SIZE TO 30 " X 24" - 8" FRAME

CERAMIC

Invoice	Qty.	Description
2607 05Aug21 NoCat	1	MASTER ENSUITE: SHOWER NICHE [SHAMPOO SHELF] - COMPLETE WITH MATCHING MARBLE JAMBS ON 4 SIDES, STANDARD TILE, APPROX. 12 X 18 INSTALLED VERTICALLY - SEE PLAN FOR LOCATION
2607 05Aug21 NoCat	1	**CUSTOM LAYOUT** SWITCH ENSUITE 2 TUB AND ENSUITE 4 SHOWER - ENSUITE 2 TO HAVE FRAMELESS SHOWER, ENSUITE 4 TO HAVE TUB
2607 05Aug21 NoCat	1	MASTER ENSUITE: RELOCATE STANDARD FREE-STANDING TUB TO BE CENTERED WITH REAR WINDOW - INSTALL HIS AND HERS VANITIES - RELOCATE DOOR TO MASTER ENSUITE TO ACCOMMODATE
2607 05Aug21 NoCat	1	**CUSTOM LAYOUT** BEDROOM 2: INSTALL 4-PC ENSUITE IN BEDROOM 2, INTO 'HERS WIC', AS PER ATTACHED DRAWINGS INCLUDED IN APS

DRYWALL

Invoice	Qty.	Description
2607 72,351 05Aug21 **	4	BASEMENT WINDOWS - UPGRADE BASEMENT WINDOW SIZE TO 30 " X 24" - 8" FRAME
2607 101,930 05Aug21	1	GREAT ROOM: INSTALL BUILD-OUT DRYWALL BOX UP TO CEILING
2607 72,690 05Aug21 **	1	DELETE KITCHEN BULKHEAD, IF POSSIBLE, SITE APPROVAL REQUIRED
2607 05Aug21 NoCat	1	**CUSTOM LAYOUT** MASTER ENSUITE: INSTALL HALF WALL AT TOILET - SEE PLAN
2607 05Aug21 NoCat	1	STUDY: INSTALL OPTIONAL DOUBLE 8 FOOT HIGH FRENCH DOORS - SHAKER STYLE WITH CLEAR GLASS
2607 05Aug21 NoCat	1	GREAT ROOM: 60" IGNITE SERIES ELECTRIC FIREPLACE (XLF50), FLUSH MOUNT INSTALLATION, INCLUDES ELECTRICAL - SEE PLAN FOR APPROX. LOCATION
2607 05Aug21 NoCat	1	MASTER ENSUITE: SHOWER NICHE [SHAMPOO SHELF] - COMPLETE WITH MATCHING MARBLE JAMBS ON 4 SIDES, STANDARD TILE, APPROX. 12 X 18 INSTALLED VERTICALLY - SEE PLAN FOR LOCATION



CONSTRUCTION SUMMARY

Lot: 24
Model: 42.03 A FORESTCREST
Project/Phase: Pine Valley Forevergreen / 1

DRYWALL

Invoice	Qty.	Description
2607 05Aug21 ** NoCat	1	DELETE KITCHEN BULKHEAD, IF POSSIBLE, SITE APPROVAL REQUIRED
2607 05Aug21 NoCat	1	**CUSTOM LAYOUT** SWITCH ENSUITE 2 TUB AND ENSUITE 4 SHOWER - ENSUITE 2 TO HAVE FRAMELESS SHOWER, ENSUITE 4 TO HAVE TUB
2607 05Aug21 NoCat	1	KITCHEN/BREAKFAST: INSTALL 8 FOOT HIGH GARDEN DOOR INCLUDING SIDE LITE IN LIEU OF STANDARD
2607 05Aug21 NoCat	1	**CUSTOM LAYOUT** DELETED STANDARD TRIMMED ARCH AND NIB WALLS BETWEEN FOYER AND MAIN HALL
2607 05Aug21 NoCat	1	THRU OUT 2ND FLOOR: INCREASE HEIGHT OF DOOR TO 8FT SECOND FLOOR - PER DOOR
2607 05Aug21 NoCat	1	**CUSTOM LAYOUT** UPPER HALL/BEDROOM 4: MOVE ENTRANCE TO BEDROOM 4 AS PER ATTACHED DRAWINGS - INSTALL ADDITIONAL FULL HEIGHT WALLS TO ACCOMMODATE ENSUITE 4 TO BECOME MAIN BATH OFF UPPER HALL
2607 05Aug21 NoCat	1	**CUSTOM LAYOUT** LINEN CLOSET/BEDROOM 2: DELETE DOOR TO LINEN CLOSET AND INSTALL FULL WALL AT UPPER HALL - ENLARGE BEDROOM 2 CLOSET TO ACCOMMODATE REVISION
2607 05Aug21 NoCat	1	** DELETE STANDARD FRONT EXTERIOR COACH LIGHT**
2607 05Aug21 NoCat	1	**CUSTOM LAYOUT** BEDROOM 2: INSTALL 4-PC ENSUITE IN BEDROOM 2, INTO 'HERS WIC', AS PER ATTACHED DRAWINGS INCLUDED IN APS
2607 05Aug21 NoCat	1	**CUSTOM LAYOUT** MUD ROOM: DELETE WALLS, PASSAGE DOOR, AND STANDARD SHELVING/RODS AS PER ATTACHED DRAWINGS
2607 05Aug21 NoCat	1	**CUSTOM LAYOUT** MAIN HALL: DELETE BARREL VAULT ARCHWAY AND INSTALL A STANDARD ARCHWAY



CONSTRUCTION SUMMARY

Lot: 24
Model: 42.03 A FORESTCREST
Project/Phase: Pine Valley Forevergreen / 1

ELECTRICAL

Invoice	Qty.	Description
2607 72,268 05Aug21	2	BASEMENT: INTERIOR WALL OUTLET: 110V WALL INTERIOR RECEPTACLE ON EXISTING CIRCUIT - SEE PLAN FOR APPROX. LOCATION
2607 72,280 05Aug21	1	FRONT EXTERIOR: INSTALL A CAPPED CEILING LIGHT FIXTURE ON EXISTING SWITCH - APPROX. CENTRE ON CEILING OF PORTICO
2607 72,294 05Aug21	1	FRONT EXTERIOR: EXTERIOR RECEPTACLE: ADDITIONAL EXTERIOR GFI RECEPTACLE WITH COVER AND SWITCH FOR HOLIDAY LIGHTS - APPROX. LOCATION IN CORNER OF LOWER SOFFIT ABOVE GARAGE DOOR, SEE PLAN
2607 72,280 05Aug21	1	POWDER ROOM: INSTALL A CAPPED CEILING LIGHT FIXTURE APPROX. CENTRE ON CEILING ON EXISTING SWITCH DELETE STANDARD VANITY LIGHT FIXTURE
2607 72,280 05Aug21	1	LIVING ROOM: INSTALL A CAPPED CEILING LIGHT FIXTURE APPROX. CENTRE ON CEILING WITH SEPARATE SWITCH
2607 72,281 05Aug21	1	GREAT ROOM: INTERIOR WALL OUTLET: ADDITIONAL 110V WALL INTERIOR RECEPTACLE ON EXISTING CIRCUIT FOR WALL MOUNTED TV - APPROX. 66" A.F.F.
2607 72,268 05Aug21	1	KITCHEN: INTERIOR WALL OUTLET: 110V WALL INTERIOR RECEPTACLE ON EXISTING CIRCUIT - FOR FUTURE FRIDGE/FREEZER
2607 72,665 05Aug21	2	KITCHEN: 240V WALL RECEPTACLE ON SEPARATE CIRCUIT FOR BUILT-INS. - APPROX. LOCATION AS PER ATTACHED DRAWINGS
2607 72,273 05Aug21	1	KITCHEN: 110V WALL RECEPTACLE ON SEPARATE CIRCUIT - GAS FIRED APPLIANCE - FOR AUX. EQUIPMENT - NOT A STOVE PLUG
2607 72,289 05Aug21	6	KITCHEN: 4" E/S LED INTERIOR POT LIGHT - GROUND FLOOR - EACH - INCLUDES ONE SWITCH INCLUDED IN APS
2607 72,307 05Aug21	1	KITCHEN: FIXTURE: RELOCATE STANDARD CEILING MOUNT FIXTURE TO APPROX. CENTRE ON CEILING ABOVE ISLAND
2607 72,280 05Aug21	1	KITCHEN: INSTALL ADDITIONAL CAPPED CEILING FIXTURE ON EXISTING SWITCH - APPROX. CENTRE ON CEILING ABOVE ISLAND



CONSTRUCTION SUMMARY

Lot: 24
Model: 42.03 A FORESTCREST
Project/Phase: Pine Valley Forevergreen / 1

ELECTRICAL

Invoice	Qty.	Description
2607 72,307 05Aug21	1	UPPER HALL: FIXTURE: RELOCATE STANDARD CEILING MOUNT FIXTURE TO APPROX. CENTRE ON CEILING AT OTB
2607 72,301 05Aug21	1	LAUNDRY ROOM: ADDITIONAL 50CFM BATHROOM EXHAUST FAN COMPLETE WITH SWITCH
2607 72,279 05Aug21	1	ENSUITE 4: SHOWER POT LIGHT: 6" RECESSED SHOWER POT LIGHT COMPLETE WITH SWITCH
2607 101,930 05Aug21	1	KITCHEN: ALL STANDARD OUTLETS AT COUNTER TO BE HIDDEN WITHIN UPPER CABINETRY
2607 101,930 05Aug21	1	** DELETE STANDARD FRONT EXTERIOR COACH LIGHT**
2607 05Aug21 NoCat	1	**CUSTOM LAYOUT** MASTER ENSUITE: INSTALL HALF WALL AT TOILET - SEE PLAN
2607 05Aug21 NoCat	1	STUDY: INSTALL OPTIONAL DOUBLE 8 FOOT HIGH FRENCH DOORS - SHAKER STYLE WITH CLEAR GLASS
2607 05Aug21 NoCat	1	KITCHEN: LED LIGHT BUNDLE INCLUDING CABINETRY LIGHT VALANCE
2607 05Aug21 NoCat	1	**CUSTOM LAYOUT** SWITCH ENSUITE 2 TUB AND ENSUITE 4 SHOWER - ENSUITE 2 TO HAVE FRAMELESS SHOWER, ENSUITE 4 TO HAVE TUB
2607 05Aug21 NoCat	1	KITCHEN/BREAKFAST: INSTALL 8 FOOT HIGH GARDEN DOOR INCLUDING SIDE LITE IN LIEU OF STANDARD
2607 05Aug21 NoCat	1	THRU OUT 2ND FLOOR: INCREASE HEIGHT OF DOOR TO 8FT SECOND FLOOR - PER DOOR
2607 05Aug21 NoCat	1	**CUSTOM LAYOUT** UPPER HALL/BEDROOM 4: MOVE ENTRANCE TO BEDROOM 4 AS PER ATTACHED DRAWINGS - INSTALL ADDITIONAL FULL HEIGHT WALLS TO ACCOMMODATE ENSUITE 4 TO BECOME MAIN BATH OFF UPPER HALL
2607 05Aug21 NoCat	1	**CUSTOM LAYOUT** BEDROOM 2: INSTALL 4-PC ENSUITE IN BEDROOM 2, INTO 'HERS WIC', AS PER ATTACHED DRAWINGS INCLUDED IN APS



CONSTRUCTION SUMMARY

Lot: 24
Model: 42.03 A FORESTCREST
Project/Phase: Pine Valley Forevergreen / 1

ELECTRICAL

Invoice	Qty.	Description
2607 05Aug21 NoCat	1	**CUSTOM LAYOUT** BEDROOM 2: INSTALL 4-PC ENSUITE IN BEDROOM 2, INTO 'HERS WIC', AS PER ATTACHED DRAWINGS INCLUDED IN APS
2607 05Aug21 NoCat	1	**CUSTOM LAYOUT** MUD ROOM: DELETE WALLS, PASSAGE DOOR, AND STANDARD SHELVING/RODS AS PER ATTACHED DRAWINGS

EXTERIOR DOORS

Invoice	Qty.	Description
2607 72,357 05Aug21	1	KITCHEN/BREAKFAST: INSTALL 8 FOOT HIGH GARDEN DOOR INCLUDING SIDE LITE IN LIEU OF STANDARD

FIREPLACE

Invoice	Qty.	Description
2607 72,683 05Aug21	1	GREAT ROOM: 60" IGNITE SERIES ELECTRIC FIREPLACE (XLF50), FLUSH MOUNT INSTALLATION, INCLUDES ELECTRICAL - SEE PLAN FOR APPROX. LOCATION



CONSTRUCTION SUMMARY

Lot: 24

Model: 42.03 A FORESTCREST

Project/Phase: Pine Valley Forevergreen / 1

FORMING

Invoice	Qty.	Description
2607 72,208 05Aug21	1	PINE VALLEY MODEL 42.03 FORESTCREST ELEV A - 9 FOOT BASEMENT CEILING HEIGHT IN LIEU OF STANDARD 8 FOOT CEILING. INCLUDED IN APS



CONSTRUCTION SUMMARY

Lot: 24
Model: 42.03 A FORESTCREST
Project/Phase: Pine Valley Forevergreen / 1

FRAMING

Invoice	Qty.	Description
2607 05Aug21 NoCat	1	**CUSTOM LAYOUT** MASTER ENSUITE: INSTALL HALF WALL AT TOILET - SEE PLAN
2607 72,631 05Aug21	1	MASTER ENSUITE: SHOWER NICHE [SHAMPOO SHELF] - COMPLETE WITH MATCHING MARBLE JAMBS ON 4 SIDES, STANDARD TILE, APPROX. 12 X 18 INSTALLED VERTICALLY - SEE PLAN FOR LOCATION
2607 72,690 05Aug21	1	DELETE KITCHEN BULKHEAD, IF POSSIBLE, SITE APPROVAL REQUIRED
2607 101,930 05Aug21	1	**CUSTOM LAYOUT** SWITCH ENSUITE 2 TUB AND ENSUITE 4 SHOWER - ENSUITE 2 TO HAVE FRAMELESS SHOWER, ENSUITE 4 TO HAVE TUB
2607 101,930 05Aug21	1	**CUSTOM LAYOUT** DELETED STANDARD TRIMMED ARCH AND NIB WALLS BETWEEN FOYER AND MAIN HALL
2607 101,930 05Aug21	1	**CUSTOM LAYOUT** UPPER HALL/BEDROOM 4: MOVE ENTRANCE TO BEDROOM 4 AS PER ATTACHED DRAWINGS - INSTALL ADDITIONAL FULL HEIGHT WALLS TO ACCOMMODATE ENSUITE 4 TO BECOME MAIN BATH OFF UPPER HALL
2607 101,930 05Aug21	1	**CUSTOM LAYOUT** LINEN CLOSET/BEDROOM 2: DELETE DOOR TO LINEN CLOSET AND INSTALL FULL WALL AT UPPER HALL - ENLARGE BEDROOM 2 CLOSET TO ACCOMMODATE REVISION
2607 05Aug21 NoCat	1	**CUSTOM LAYOUT** BEDROOM 2: INSTALL 4-PC ENSUITE IN BEDROOM 2, INTO 'HERS WIC', AS PER ATTACHED DRAWINGS INCLUDED IN APS
2607 05Aug21 NoCat	1	**CUSTOM LAYOUT** MUD ROOM: DELETE WALLS, PASSAGE DOOR, AND STANDARD SHELVING/RODS AS PER ATTACHED DRAWINGS INCLUDED IN APS
2607 05Aug21 NoCat	1	**CUSTOM LAYOUT** MAIN HALL: DELETE BARREL VAULT ARCHWAY AND INSTALL A STANDARD ARCHWAY INCLUDED IN APS
2607 05Aug21 NoCat	1	FRONT EXTERIOR: INSTALL A CAPPED CEILING LIGHT FIXTURE ON EXISTING SWITCH - APPROX. CENTRE ON CEILING OF PORTICO
2607 05Aug21 NoCat	1	STUDY: INSTALL OPTIONAL DOUBLE 8 FOOT HIGH FRENCH DOORS - SHAKER STYLE WITH CLEAR GLASS
2607 05Aug21 NoCat	1	GREAT ROOM: 60" IGNITE SERIES ELECTRIC FIREPLACE (XLF50), FLUSH MOUNT INSTALLATION, INCLUDES ELECTRICAL - SEE PLAN FOR APPROX. LOCATION



CONSTRUCTION SUMMARY

Lot: 24
Model: 42.03 A FORESTCREST
Project/Phase: Pine Valley Forevergreen / 1

FRAMING

Invoice	Qty.	Description
2607 05Aug21 NoCat	1	GREAT ROOM: INSTALL BUILD-OUT DRYWALL BOX UP TO CEILING
2607 05Aug21 ** NoCat	1	DELETE KITCHEN BULKHEAD, IF POSSIBLE, SITE APPROVAL REQUIRED
2607 05Aug21 NoCat	1	KITCHEN/BREAKFAST: INSTALL 8 FOOT HIGH GARDEN DOOR INCLUDING SIDE LITE IN LIEU OF STANDARD
2607 05Aug21 NoCat	1	THRU OUT 2ND FLOOR: INCREASE HEIGHT OF DOOR TO 8FT SECOND FLOOR - PER DOOR
2607 05Aug21 NoCat	1	** DELETE STANDARD FRONT EXTERIOR COACH LIGHT**

GLASS AND MIRROR

Invoice	Qty.	Description
2607 05Aug21 NoCat	1	**CUSTOM LAYOUT** SWITCH ENSUITE 2 TUB AND ENSUITE 4 SHOWER - ENSUITE 2 TO HAVE FRAMELESS SHOWER, ENSUITE 4 TO HAVE TUB
2607 05Aug21 NoCat	1	**CUSTOM LAYOUT** BEDROOM 2: INSTALL 4-PC ENSUITE IN BEDROOM 2, INTO 'HERS WIC', AS PER ATTACHED DRAWINGS INCLUDED IN APS

GRANITE MARBLE QUARTZ

Invoice	Qty.	Description
2607 05Aug21 NoCat	1	**CUSTOM LAYOUT** SWITCH ENSUITE 2 TUB AND ENSUITE 4 SHOWER - ENSUITE 2 TO HAVE FRAMELESS SHOWER, ENSUITE 4 TO HAVE TUB
2607 05Aug21 NoCat	1	**CUSTOM LAYOUT** BEDROOM 2: INSTALL 4-PC ENSUITE IN BEDROOM 2, INTO 'HERS WIC', AS PER ATTACHED DRAWINGS INCLUDED IN APS



CONSTRUCTION SUMMARY

Lot: 24
Model: 42.03 A FORESTCREST
Project/Phase: Pine Valley Forevergreen / 1

HVAC

Invoice	Qty.	Description
2607 72,224 05Aug21	1	KITCHEN: GAS LINE ROUGH-IN - MAIN FLOOR FOR APPLIANCE - SEE PLAN FOR APPROX. LOCATION FINAL LOCATION, ORIENTATION, AND CONNECTION TO BE COMPLETED BY A LICENSED GAS FITTER AND ARRANGED BY THE HOMEOWNER AFTER CLOSING AT THEIR OWN EXPENSE AND WARRANTY
2607 72,217 05Aug21	1	KITCHEN: UPGRADE TO 8" DUCT (EXTERIOR WALL) IN LIEU OF STANDARD OFFERING
2607 72,690 05Aug21 **	1	DELETE KITCHEN BULKHEAD, IF POSSIBLE, SITE APPROVAL REQUIRED
2607 05Aug21 NoCat	1	GREAT ROOM: 60" IGNITE SERIES ELECTRIC FIREPLACE (XLF50), FLUSH MOUNT INSTALLATION, INCLUDES ELECTRICAL - SEE PLAN FOR APPROX. LOCATION
2607 05Aug21 NoCat	1	**CUSTOM LAYOUT** BEDROOM 2: INSTALL 4-PC ENSUITE IN BEDROOM 2, INTO 'HERS WIC', AS PER ATTACHED DRAWINGS INCLUDED IN APS



CONSTRUCTION SUMMARY

Lot: 24
Model: 42.03 A FORESTCREST
Project/Phase: Pine Valley Forevergreen / 1

INTERIOR TRIM AND DOORS

Invoice	Qty.	Description
2607 72,647 05Aug21	1	STUDY: INSTALL OPTIONAL DOUBLE 8 FOOT HIGH FRENCH DOORS - SHAKER STYLE WITH CLEAR GLASS
2607 72,644 05Aug21	18	THRU OUT 2ND FLOOR: INCREASE HEIGHT OF DOOR TO 8FT SECOND FLOOR - PER DOOR
2607 05Aug21 NoCat	1	**CUSTOM LAYOUT** MASTER ENSUITE: INSTALL HALF WALL AT TOILET - SEE PLAN
2607 05Aug21 NoCat	1	GREAT ROOM: 60" IGNITE SERIES ELECTRIC FIREPLACE (XLF50), FLUSH MOUNT INSTALLATION, INCLUDES ELECTRICAL - SEE PLAN FOR APPROX. LOCATION
2607 05Aug21 NoCat	1	KITCHEN/BREAKFAST: INSTALL 8 FOOT HIGH GARDEN DOOR INCLUDING SIDE LITE IN LIEU OF STANDARD
2607 05Aug21 NoCat	1	**CUSTOM LAYOUT** UPPER HALL/BEDROOM 4: MOVE ENTRANCE TO BEDROOM 4 AS PER ATTACHED DRAWINGS - INSTALL ADDITIONAL FULL HEIGHT WALLS TO ACCOMMODATE ENSUITE 4 TO BECOME MAIN BATH OFF UPPER HALL
2607 05Aug21 NoCat	1	**CUSTOM LAYOUT** LINEN CLOSET/BEDROOM 2: DELETE DOOR TO LINEN CLOSET AND INSTALL FULL WALL AT UPPER HALL - ENLARGE BEDROOM 2 CLOSET TO ACCOMMODATE REVISION
2607 05Aug21 NoCat	1	**CUSTOM LAYOUT** BEDROOM 2: INSTALL 4-PC ENSUITE IN BEDROOM 2, INTO 'HERS WIC', AS PER ATTACHED DRAWINGS INCLUDED IN APS
2607 05Aug21 NoCat	1	**CUSTOM LAYOUT** MUD ROOM: DELETE WALLS, PASSAGE DOOR, AND STANDARD SHELVING/RODS AS PER ATTACHED DRAWINGS



CONSTRUCTION SUMMARY

Lot: 24
Model: 42.03 A FORESTCREST
Project/Phase: Pine Valley Forevergreen / 1

NETWORK AND WIRING

Invoice	Qty.	Description
2607 72,259 05Aug21	1	GREAT ROOM: CONDUIT PIPE - FOR WALL MOUNT TV - APPROX. 66" A.F.F. THRU BASEMENT, TERMINATE AT STD OUTLET
2607 72,258 05Aug21	1	GREAT ROOM: ADDITIONAL CAT6 ETHERNET OUTLET - SEE PLAN FOR APPROX. LOCATION
2607 72,258 05Aug21	1	STUDY: ADDITIONAL CAT6 ETHERNET OUTLET - SEE PLAN FOR APPROX. LOCATION
2607 72,258 05Aug21	1	BEDROOM 4: ADDITIONAL CAT6 ETHERNET OUTLET - SEE PLAN FOR APPROX. LOCATION
2607 72,258 05Aug21	1	MASTER BEDROOM: ADDITIONAL CAT6 ETHERNET OUTLET - SEE PLAN FOR APPROX. LOCATION



CONSTRUCTION SUMMARY

Lot: 24
Model: 42.03 A FORESTCREST
Project/Phase: Pine Valley Forevergreen / 1

PAINT

Invoice	Qty.	Description
2607 05Aug21 NoCat	1	**CUSTOM LAYOUT** MASTER ENSUITE: INSTALL HALF WALL AT TOILET - SEE PLAN
2607 05Aug21 NoCat	1	STUDY: INSTALL OPTIONAL DOUBLE 8 FOOT HIGH FRENCH DOORS - SHAKER STYLE WITH CLEAR GLASS
2607 05Aug21 NoCat	1	GREAT ROOM: 60" IGNITE SERIES ELECTRIC FIREPLACE (XLF50), FLUSH MOUNT INSTALLATION, INCLUDES ELECTRICAL - SEE PLAN FOR APPROX. LOCATION
2607 05Aug21 NoCat	1	GREAT ROOM: INSTALL BUILD-OUT DRYWALL BOX UP TO CEILING
2607 05Aug21 NoCat	1	**CUSTOM LAYOUT** SWITCH ENSUITE 2 TUB AND ENSUITE 4 SHOWER - ENSUITE 2 TO HAVE FRAMELESS SHOWER, ENSUITE 4 TO HAVE TUB
2607 05Aug21 NoCat	1	KITCHEN/BREAKFAST: INSTALL 8 FOOT HIGH GARDEN DOOR INCLUDING SIDE LITE IN LIEU OF STANDARD
2607 05Aug21 NoCat	1	**CUSTOM LAYOUT** DELETED STANDARD TRIMMED ARCH AND NIB WALLS BETWEEN FOYER AND MAIN HALL
2607 05Aug21 NoCat	1	THRU OUT 2ND FLOOR: INCREASE HEIGHT OF DOOR TO 8FT SECOND FLOOR - PER DOOR
2607 05Aug21 NoCat	1	**CUSTOM LAYOUT** UPPER HALL/BEDROOM 4: MOVE ENTRANCE TO BEDROOM 4 AS PER ATTACHED DRAWINGS - INSTALL ADDITIONAL FULL HEIGHT WALLS TO ACCOMMODATE ENSUITE 4 TO BECOME MAIN BATH OFF UPPER HALL
2607 05Aug21 NoCat	1	**CUSTOM LAYOUT** LINEN CLOSET/BEDROOM 2: DELETE DOOR TO LINEN CLOSET AND INSTALL FULL WALL AT UPPER HALL - ENLARGE BEDROOM 2 CLOSET TO ACCOMMODATE REVISION
2607 05Aug21 NoCat	1	**CUSTOM LAYOUT** BEDROOM 2: INSTALL 4-PC ENSUITE IN BEDROOM 2, INTO 'HERS WIC', AS PER ATTACHED DRAWINGS INCLUDED IN APS
2607 05Aug21 NoCat	1	**CUSTOM LAYOUT** MUD ROOM: DELETE WALLS, PASSAGE DOOR, AND STANDARD SHELVING/RODS AS PER ATTACHED DRAWINGS
2607 05Aug21 NoCat	1	**CUSTOM LAYOUT** MAIN HALL: DELETE BARREL VAULT ARCHWAY AND INSTALL A STANDARD ARCHWAY



CONSTRUCTION SUMMARY

Lot: 24
Model: 42.03 A FORESTCREST
Project/Phase: Pine Valley Forevergreen / 1



CONSTRUCTION SUMMARY

Lot: 24
Model: 42.03 A FORESTCREST
Project/Phase: Pine Valley Forevergreen / 1

PLUMBING

Invoice	Qty.	Description
2607 72,332 05Aug21	1	KITCHEN: ROUGH-IN 1/4" COLD WATER LINE TO FRIDGE
2607 101,930 05Aug21	1	MASTER ENSUITE: RELOCATE STANDARD FREE-STANDING TUB TO BE CENTERED WITH REAR WINDOW - INSTALL HIS AND HERS VANITIES - RELOCATE DOOR TO MASTER ENSUITE TO ACCOMMODATE
2607 75,845 05Aug21	1	MASTER ENSUITE: UPGRADE SHOWER FAUCET TO MOEN 90 DEGREE TUB/SHOWER FAUCET WITH HANDSHOWER AND SLIDE BAR - CHROME
2607 75,845 05Aug21	1	MASTER ENSUITE: UPGRADE TO MOEN DOUX TWO HANDLE TUB FAUCET WITH HAND SHOWER - CHROME
2607 75,845 05Aug21	2	MASTER ENSUITE: UPGRADE VANITY FAUCET TO MOEN DOUX TWO HANDLE WIDESPREAD LAV FAUCET - CHROME
2607 05Aug21 NoCat	1	**CUSTOM LAYOUT** SWITCH ENSUITE 2 TUB AND ENSUITE 4 SHOWER - ENSUITE 2 TO HAVE FRAMELESS SHOWER, ENSUITE 4 TO HAVE TUB
2607 05Aug21 NoCat	1	**CUSTOM LAYOUT** BEDROOM 2: INSTALL 4-PC ENSUITE IN BEDROOM 2, INTO 'HERS WIC', AS PER ATTACHED DRAWINGS INCLUDED IN APS



SCHEDULE 'F'

PV-24
July 26, 2021

attached

The Forestcrest

42' SERIES

Elevation A • 3,800 sq.ft.
Elevation B • 3,785 sq.ft.
Elevation C • 3,800 sq.ft.

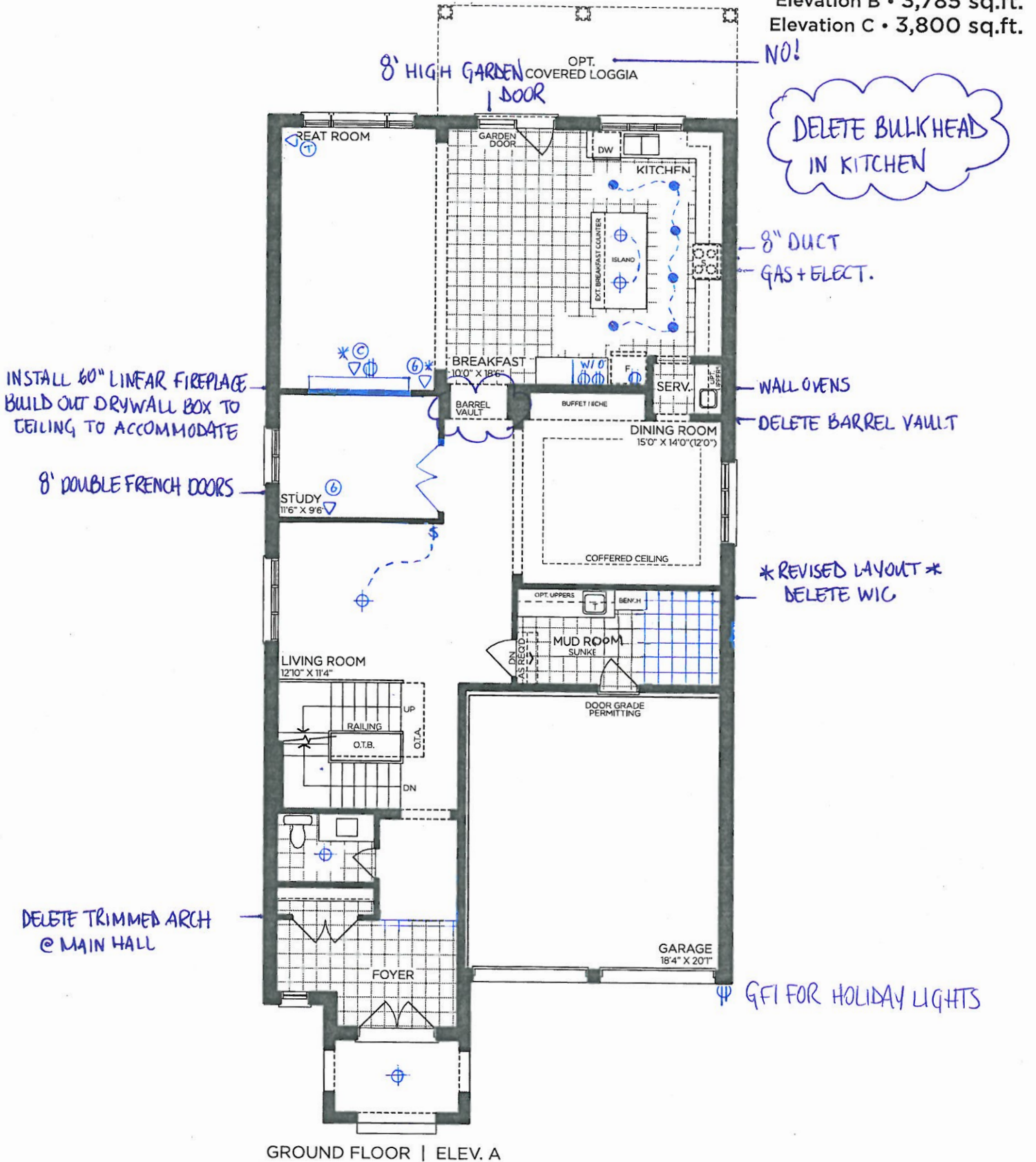

VENDOR	
PURCHASER	
PURCHASER	

GOLDPARK
WORTH MORE™

Prices, figures, illustrations, sizes, features and finishes are subject to change without notice. Areas and dimensions are approximate and actual usable floor space may vary from the stated area. Layout may be reverse of the unit purchased. E. & O.E. 4203



SCHEDULE 'F'

PV-24
July 26, 2021

attached

The Forestcrest

42' SERIES

Elevation A • 3,800 sq.ft.

Elevation B • 3,785 sq.ft.

Elevation C • 3,800 sq.ft.

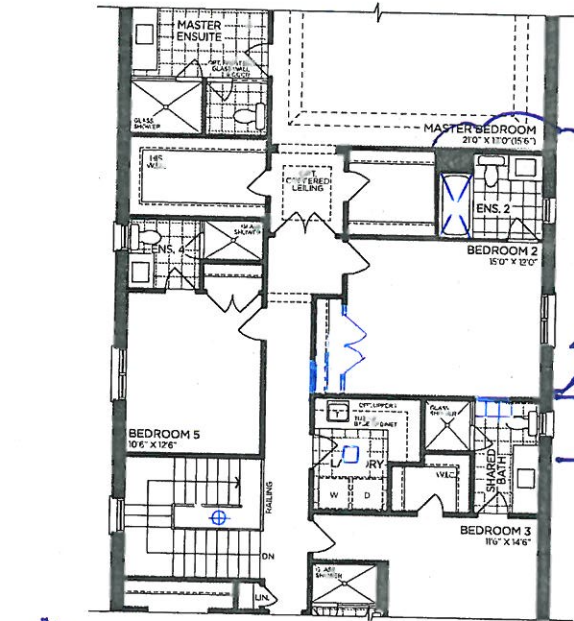

OPT. PART. SECOND FLOOR | ELEV. A
5 BEDROOM

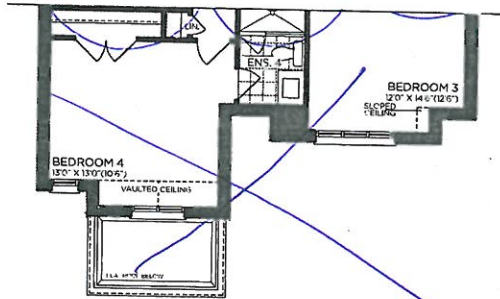

PART. SECOND FLOOR | ELEV. B

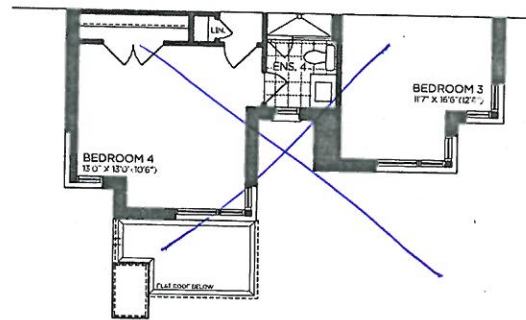

PART. SECOND FLOOR | ELEV. C

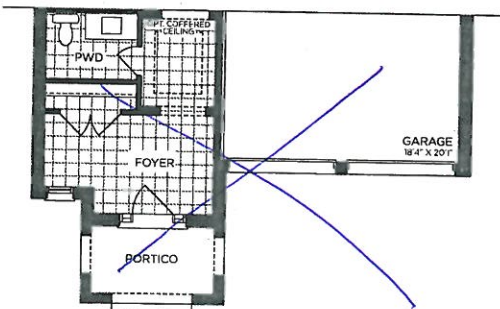

PART. GROUND FLOOR | ELEV. B

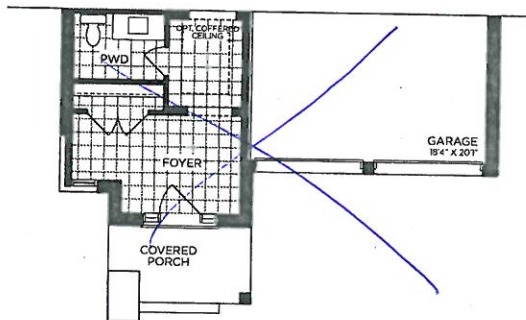

PART. GROUND FLOOR | ELEV. C

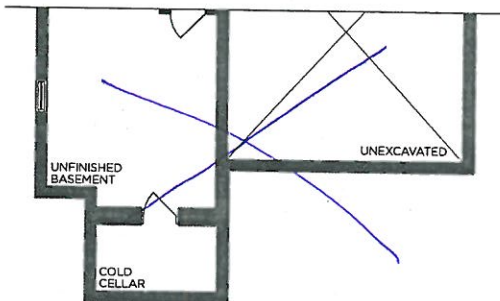

PART. BASEMENT | ELEV. B

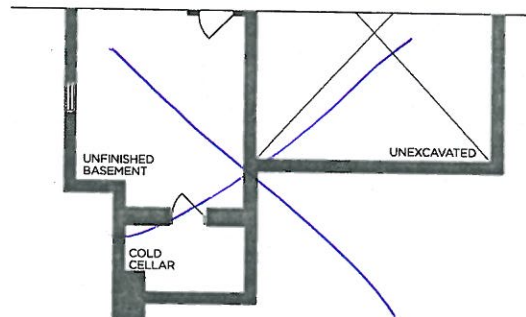

PART. BASEMENT | ELEV. C

VENDOR

PURCHASER

PURCHASER

GOLDPARK
WORTH MORE™

Prices, figures, illustrations, sizes, features and finishes are subject to change without notice. Areas and dimensions are approximate and actual usable floor space may vary from the stated area. Layout may be reverse of the unit purchased. E. & O.E. 4203

SCHEDULE 'F'

PV-24

July 26, 2021

attached



The Forestcrest

42' SERIES

Elevation A • 3,800 sq.ft.

Elevation B • 3,785 sq.ft.

Elevation C • 3,800 sq.ft.

8' DOORS
THRU OUT

* REVISED
LAYOUT *

RELOCATE TUB

CREATE 2 VANITIES

INSTALL HALF WALL
@ TOILET

NICHE

* SEE OPT.
5 BED LAYOUT

SWAP TUB / SHOWER ;
ENSUITE 2 : SHOWER
ENSUITE 4 : TUB

REVISE ENTRY TO BED 4

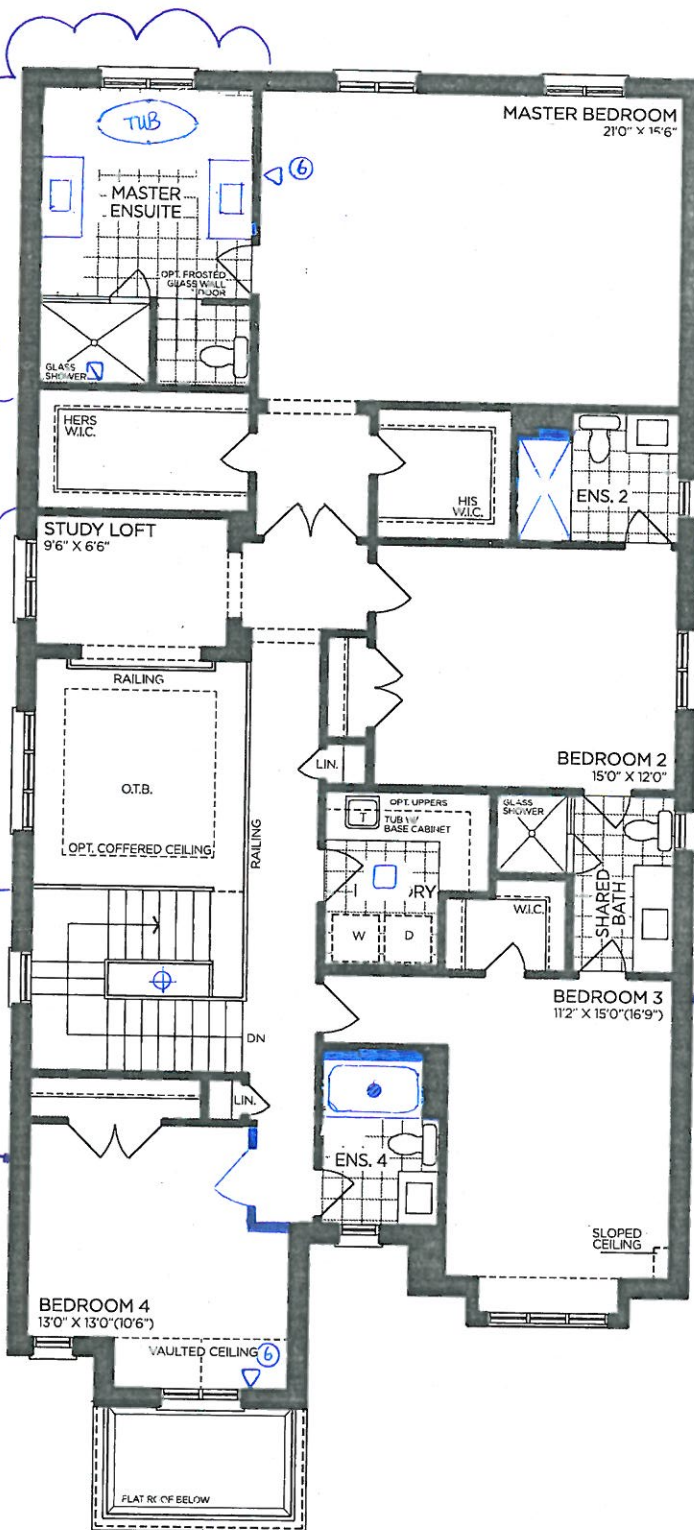

SECOND FLOOR | ELEV. A

VENDOR

PURCHASER

PURCHASER

GOLDPARK
WORTH MORE™

Prices, figures, illustrations, sizes, features and finishes are subject to change without notice. Areas and dimensions are approximate and actual usable floor space may vary from the stated area. Layout may be reverse of the unit purchased. E. & O.E. 4203



9' BASEMENT

SCHEDULE 'F'

PV-24
July 26, 2021

attached

The Forestcrest

42' SERIES

- Elevation A • 3,800 sq.ft.
- Elevation B • 3,785 sq.ft.
- Elevation C • 3,800 sq.ft.

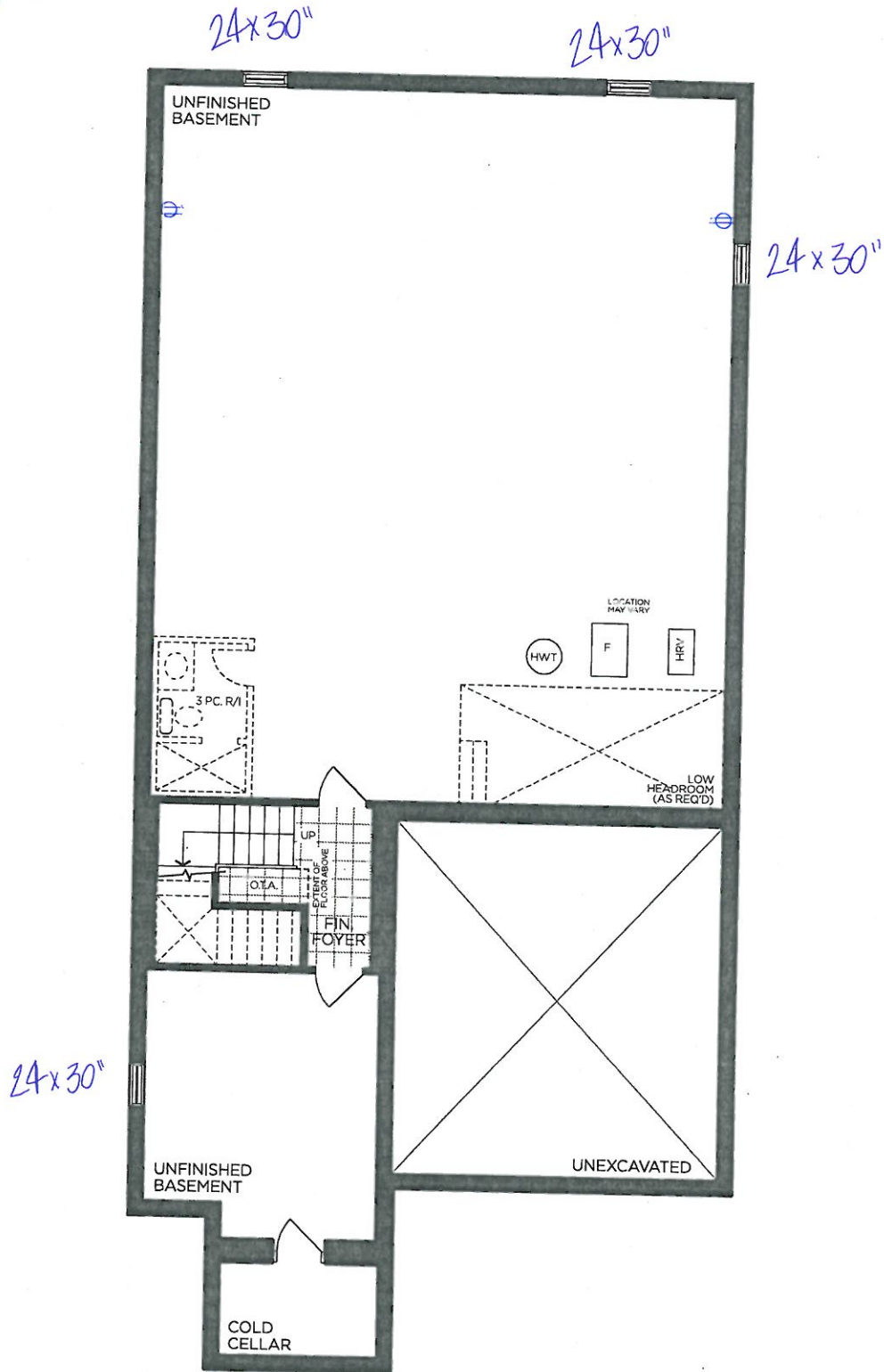

BASEMENT | ELEV. A

VENDOR

PURCHASER

PURCHASER

GOLDPARK
WORTH MORE™

Prices, figures, illustrations, sizes, features and finishes are subject to change without notice. Areas and dimensions are approximate and actual usable floor space may vary from the stated area. Layout may be reverse of the unit purchased. E. & O.E. 4203

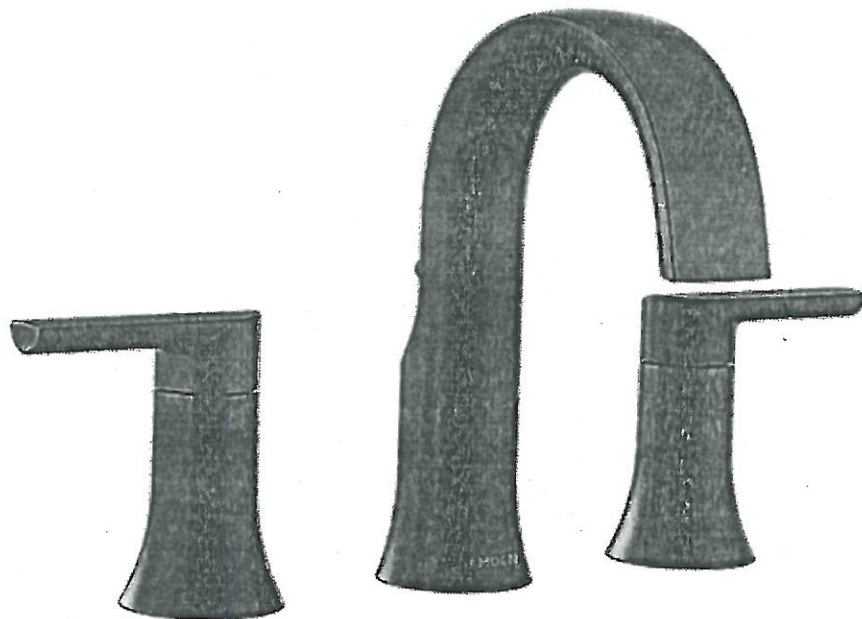

MOEN - DOUX

Two-Handle Widespread Lav Faucet

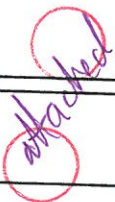

- ☒ CHROME
☐ BRUSHED NICKEL (BN)
☐ MATTE BLACK (BN)

MODEL: TS6925 / 69000

Lot# PV-24	Date: July 26, 2021	Room: Master Ensuite
Signature: 		
Signature: 		



PINE VALLEY
FOREVERGREEN

PLUMBING UPGRADES

MOEN - DOUX

Two-handle Roman Tub Faucet with Handshower

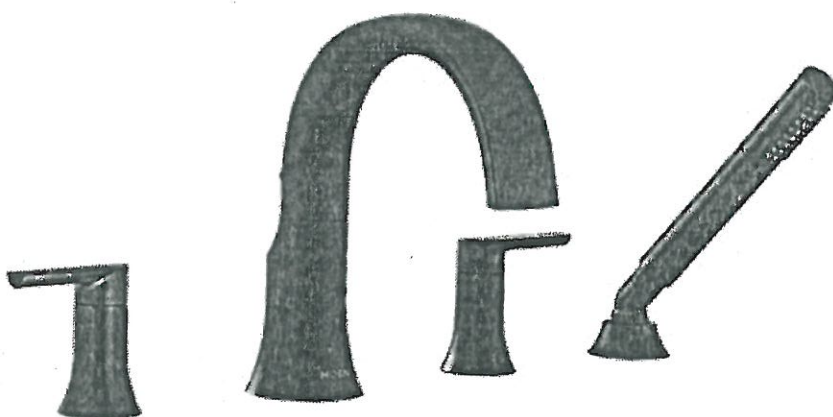

*includes TUB DRAIN HALF KIT

- ☒ CHROME
☐ BRUSHED NICKEL (BN)
☐ MATTE BLACK (BN)

MODEL: TS984 / 9796 / T90331 / 140680

Lot# PV-24	Date: July 26, 2021	Room: Master Ensuite
Signature: <i>attached</i>		
Signature:		

GOLDPARK
WORTH MORE

PLUMBING UPGRADES

MOEN - 90 DEGREE

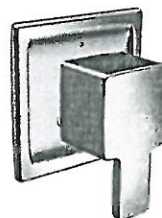

Posi-Temp Tub/Shower Faucet with 3 Function Transfer Valve/Trim & Slide Bar
with Hand Shower



☒ CHROME

☐ BRUSHED NICKEL (BN)

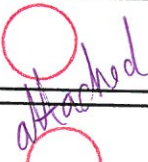
MODEL: TS2713EP / U361CI / UTS4172 / 62320 / S3879EP / A721

Lot# PV-24	Date: July 26, 2021	Room: Master Ensuite
Signature: 		
Signature: 		



SCHEDULE 'F'

PV-24
July 26, 2021



The Forestcrest 42' SERIES

Elevation A • 3,800 sq.ft.
Elevation B • 3,785 sq.ft.
Elevation C • 3,800 sq.ft.

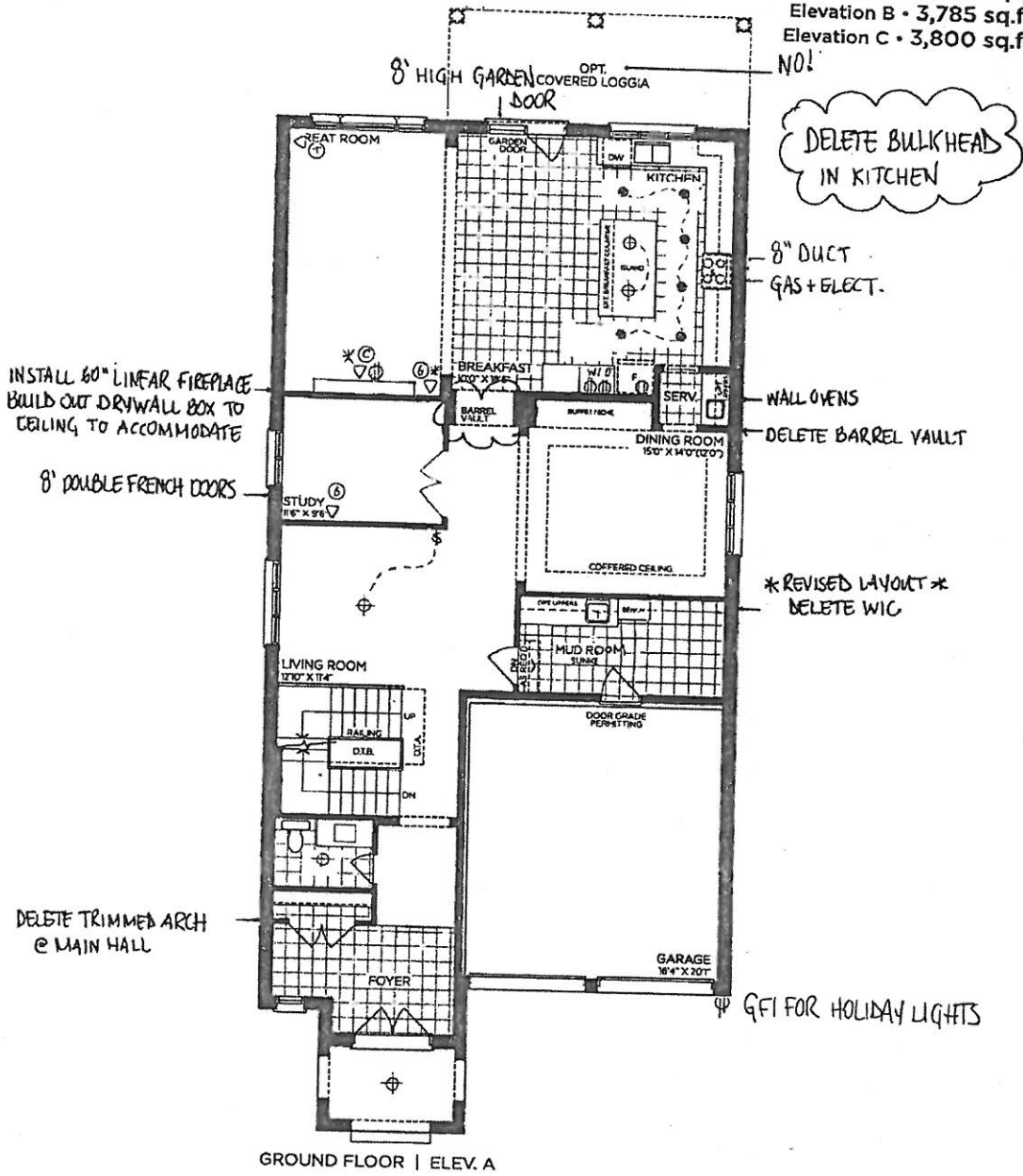

VENDOR
PURCHASER
PURCHASER

GOLDPARK
WORTH MORE

Prices, figures, illustrations, sizes, features and finishes are subject to change without notice. Areas and dimensions are approximate and actual usable floor space may vary from the stated area. Layout may be reverse of the unit purchased. E. & O.E. 4203



SCHEDULE 'F'

AV-24

July 26, 2021



The Forestcrest 42' SERIES

Elevation A - 3,800 sq.ft.

Elevation B - 3,785 sq.ft.

Elevation C - 3,800 sq.ft.

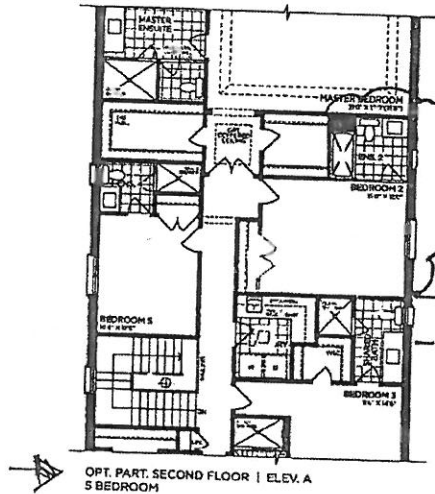

REVISED LAYOUT

ADD ENSUITE (SHOWER)

DELETE LINEN, EXTEND BED 2 CLOSET

CLOSE OPENING, ADD FULL WALL C SHARED BATH

EXHAUST FAN IN LAUNDRY

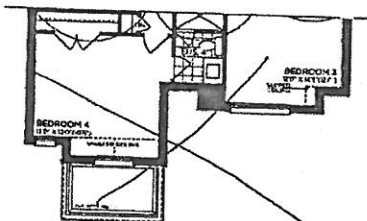

PART. SECOND FLOOR | ELEV. B

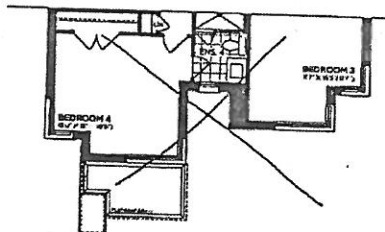

PART. SECOND FLOOR | ELEV. C

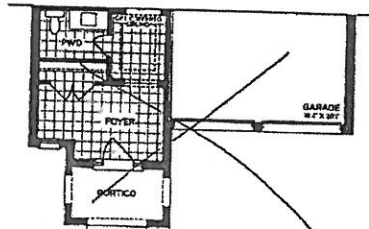

PART. GROUND FLOOR | ELEV. B

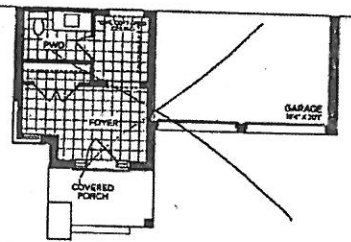

PART. GROUND FLOOR | ELEV. C

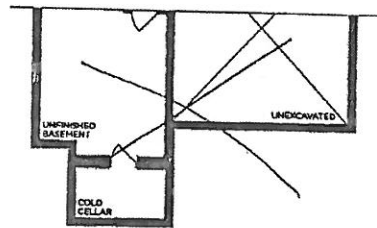

PART. BASEMENT | ELEV. B

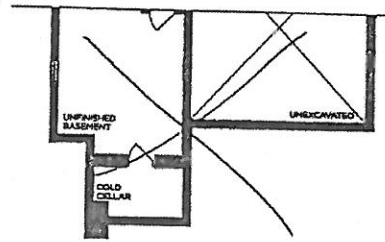

PART. BASEMENT | ELEV. C

VENDOR
PURCHASER
PURCHASER

GOLDPARK
WORTH MORE™

Prices, figures, illustrations, sizes, features and finishes are subject to change without notice. Areas and dimensions are approximate and actual usable floor space may vary from the stated area. Layout may be reverse of the unit purchased. E. & O.E. 4203



SCHEDULE 'F'

PV-24
July 26, 2021

The Forestcrest 42' SERIES

Elevation A • 3,800 sq.ft.
Elevation B • 3,785 sq.ft.
Elevation C • 3,800 sq.ft.

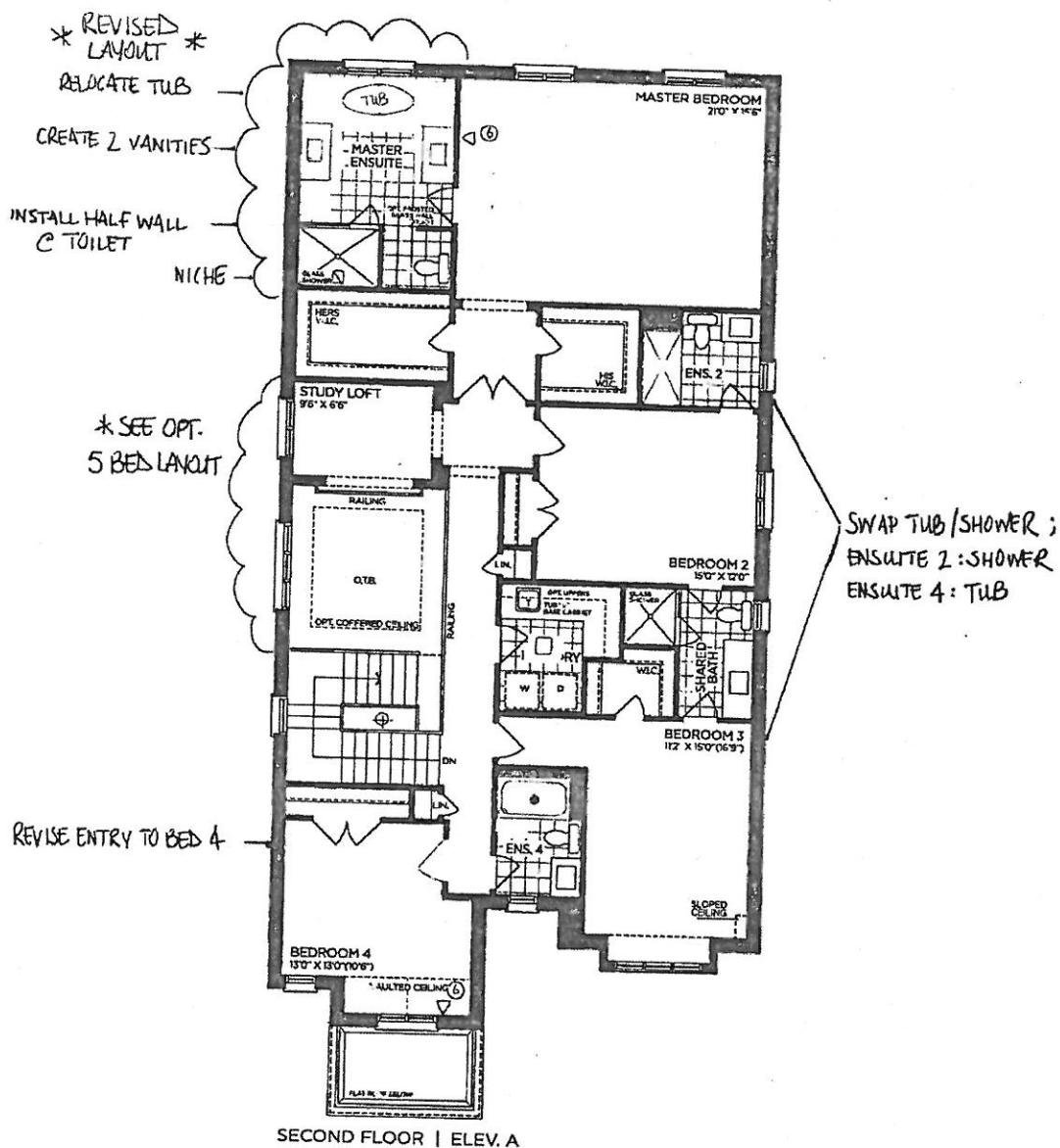

VENDOR

PURCHASER *[Signature]*

PURCHASER *[Signature]*

GOLDPARK
WORTH MORE™

Prices, figures, illustrations, sizes, features and finishes are subject to change without notice. Areas and dimensions are approximate and actual usable floor space may vary from the stated area. Layout may be reverse of the unit purchased. E & O.E. 4203



9' BASEMENT

SCHEDULE 'F'

PV-24

July 26, 2021



The Forestcrest 42' SERIES

→ Elevation A • 3,800 sq.ft.
Elevation B • 3,785 sq.ft.
Elevation C • 3,800 sq.ft.

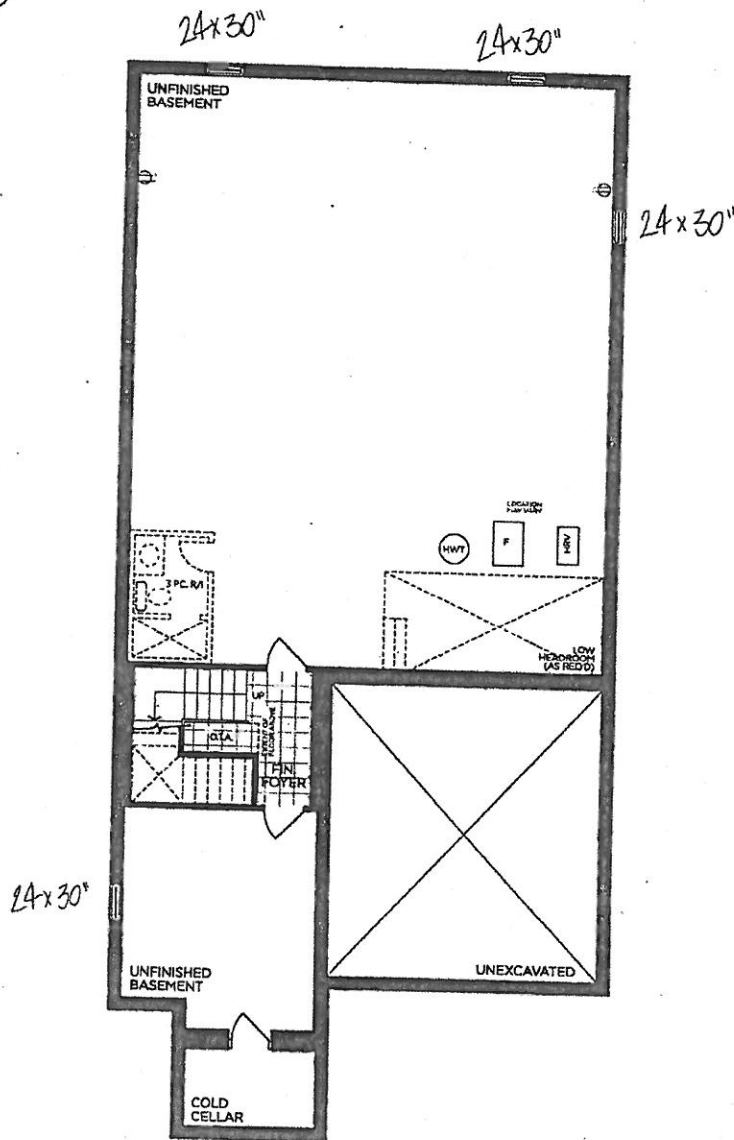

BASEMENT | ELEV. A

VENDOR _____
PURCHASER [Signature]
PURCHASER [Signature]

GOLDPARK
WORTH MORE™

Prices, figures, illustrations, sizes, features and finishes are subject to change without notice. Areas and dimensions are approximate and actual usable floor space may vary from the stated area. Layout may be reverse of the unit purchased. E. & O.E. 4203

PLUMBING UPGRADES



MOEN - DOUX

Two-Handle Widespread Lav Faucet

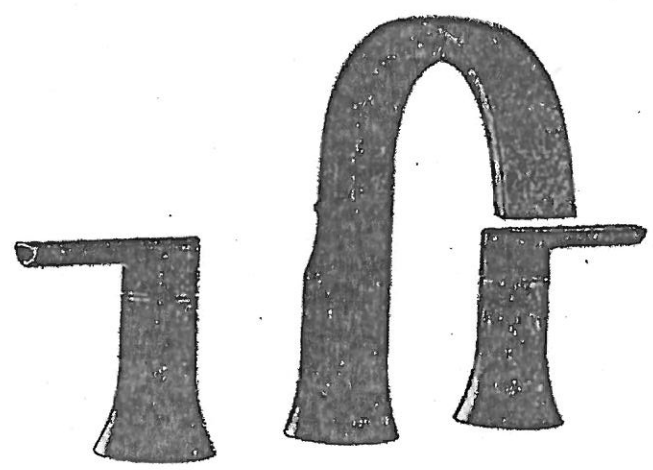

- ☒ CHROME
- ☐ BRUSHED NICKEL (BN)
- ☐ MATTE BLACK (BN)

MODEL: TS6925 / 69000

Lot# PV-24	Date: July 26, 2021	Room: Master Ensuite
Signature: <i>[Signature]</i>		
Signature: <i>Balwinder Mathur</i>		

GOLDPARK
WORTH MORE

PLUMBING UPGRADES



MOEN - DOUX

Two-handle Roman Tub Faucet with Handshower

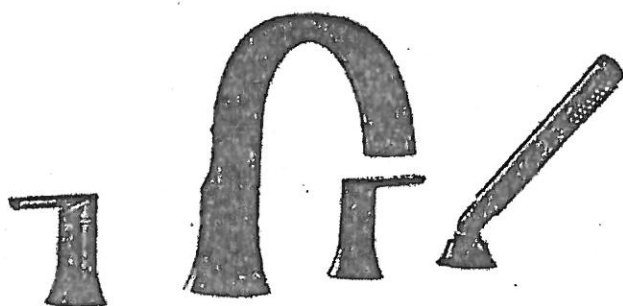

*Includes TUB DRAIN HALF KIT

- ☒ CHROME
☐ BRUSHED NICKEL (BN)
☐ MATTE BLACK (BN)

MODEL: TS984 / 9796 / T90331 / 140680

Lot# PV-24	Date: July 26, 2021	Room: Master Ensuite
Signature: <i>[Signature]</i>		
Signature: <i>Balwinder Mathan</i>		

GOLDPARK
WORTH MORE

PLUMBING UPGRADES



MOEN - 90 DEGREE

Posi-Temp Tub/Shower Faucet with 3 Function Transfer Valve/Trim & Slide Bar
with Hand Shower

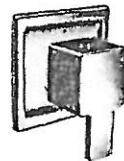

☒ CHROME

☐ BRUSHED NICKEL (BN)

MODEL: TS2713EP / U361CI / UTS4172 / 62320 / S3879EP / A721

Lot# PV-24	Date: July 26, 2021	Room: Master Ensuite
Signature:		
Signature:		

GOLDPARK
WORTH MORE