



CONSTRUCTION SUMMARY

Lot: 18
Model: 40.02 A VALLEYVIEW
Project/Phase: Pine Valley Forevergreen / 1

APPLIANCES

Invoice	Qty.	Description
2789 02Jun21 NoCat	1	KITCHEN: APPLIANCE SPECIFICATIONS ATTACHED - SIGNED COPY

BASEMENT WINDOWS

Invoice	Qty.	Description
2712 72,351 13May21	4	BASEMENT WINDOWS - UPGRADE BASEMENT WINDOW SIZE TO 30 " X 24" - 8" FRAME
2712 13May21 ** NoCat	1	BASEMENT WINDOWS - UPGRADE BASEMENT WINDOW SIZE TO 30 " X 24" - 8" FRAME

CERAMIC

Invoice	Qty.	Description
2712 13May21 NoCat	1	ENSUITE 2: INSTALL FRAMELESS SHOWER IN LIEU OF STANDARD TUB
2789 37 02Jun21	1	KITCHEN: TILE, FLOOR - LEVEL 5 - 24x24" LAID IN STRAIGHT STACKED PATTERN
2789 37 02Jun21	1	FRONT FOYER: TILE, FLOOR - LEVEL 5 - 24x24" LAID IN STRAIGHT STACKED PATTERN
2789 37 02Jun21	1	POWDER ROOM: TILE, FLOOR - LEVEL 5 - 24x24" LAID IN STRAIGHT STACKED PATTERN

CONCRETE AND DRAIN

Invoice	Qty.	Description
2712 101,930 13May21	1	BACK FLOW PREVENTER VALVE
2712 13May21 NoCat	1	LAUNDRY ROOM: INSTALL OPTIONAL SERVICE STAIRS



CONSTRUCTION SUMMARY

Lot: 18
Model: 40.02 A VALLEYVIEW
Project/Phase: Pine Valley Forevergreen / 1

DRYWALL

Invoice	Qty.	Description
2712 72,351 13May21 **	4	BASEMENT WINDOWS - UPGRADE BASEMENT WINDOW SIZE TO 30 " X 24" - 8" FRAME
2712 72,690 13May21 **	1	DELETE KITCHEN BULKHEAD, IF POSSIBLE, SITE APPROVAL REQUIRED
2712 13May21 ** NoCat	1	BASEMENT WINDOWS - UPGRADE BASEMENT WINDOW SIZE TO 30 " X 24" - 8" FRAME
2712 13May21 ** NoCat	1	DELETE KITCHEN BULKHEAD, IF POSSIBLE, SITE APPROVAL REQUIRED
2712 13May21 NoCat	1	ENSUITE 2: INSTALL FRAMELESS SHOWER IN LIEU OF STANDARD TUB
2712 13May21 NoCat	1	LAUNDRY ROOM: INSTALL OPTIONAL SERVICE STAIRS

ELECTRICAL

Invoice	Qty.	Description
2712 72,351 13May21 **	4	BASEMENT WINDOWS - UPGRADE BASEMENT WINDOW SIZE TO 30 " X 24" - 8" FRAME
2712 72,268 13May21	1	GARAGE: INTERIOR WALL OUTLET: 110V WALL INTERIOR RECEPTACLE ON EXISTING CIRCUIT - SEE PLAN
2712 72,273 13May21	1	KITCHEN: 110V WALL RECEPTACLE ON SEPARATE CIRCUIT - GAS FIRED APPLIANCE - FOR AUX. EQUIPMENT - NOT A STOVE PLUG
2712 72,272 13May21	1	KITCHEN: 110V WALL RECEPTACLE ON SEPARATE CIRCUIT - FOR MICROWAVE - MICROWAVE NOT INCLUDED
2712 72,306 13May21	1	KITCHEN: RELOCATE FRIDGE FROM STANDARD LOCATION - APPROX. "NEW" LOCATION AS PER ATTACHED DRAWINGS
2712 72,281 13May21	1	GREAT ROOM: INTERIOR WALL OUTLET: ADDITIONAL 110V WALL INTERIOR RECEPTACLE ON EXISTING CIRCUIT FOR WALL MOUNTED TV - APPROX. 64" A.F.F. ABOVE FIREPLACE
2712 72,289 13May21	6	DINING ROOM: 4" E/S LED INTERIOR POT LIGHT - GROUND FLOOR - EACH - INCLUDES ONE SWITCH INCLUDED IN APS
2712 72,307 13May21	1	UPPER HALL: FIXTURE: RELOCATE STANDARD CEILING MOUNT FIXTURE TO APPROX. CENTRE ON CEILING AT OTB - SEE PLAN
2712 13May21 ** NoCat	1	BASEMENT WINDOWS - UPGRADE BASEMENT WINDOW SIZE TO 30 " X 24" - 8" FRAME
2712 13May21 NoCat	1	LAUNDRY ROOM: INSTALL OPTIONAL SERVICE STAIRS
2712 13May21 NoCat	1	ENSUTTE 2: INSTALL FRAMELESS SHOWER IN LIEU OF STANDARD TUB
2712 13May21 NoCat	1	LAUNDRY ROOM: INSTALL SIDE DOOR ENTRY - AT LANDING TO BASEMENT - SEE PLAN
2789 02Jun21 NoCat	1	KITCHEN: APPLIANCE SPECIFICATIONS ATTACHED - SIGNED COPY



CONSTRUCTION SUMMARY

Lot: 18
Model: 40.02 A VALLEYVIEW
Project/Phase: Pine Valley Forevergreen / 1

FORMING

Invoice	Qty.	Description
2712 101,930 13May21	1	LAUNDRY ROOM: INSTALL OPTIONAL SERVICE STAIRS



CONSTRUCTION SUMMARY

Lot: 18
Model: 40.02 A VALLEYVIEW
Project/Phase: Pine Valley Forevergreen / 1

FRAMING

Invoice Qty. Description

2712 13May21 ** NoCat	1	DELETE KITCHEN BULKHEAD, IF POSSIBLE, SITE APPROVAL REQUIRED
2712 13May21 NoCat	1	ENSUITE 2: INSTALL FRAMELESS SHOWER IN LIEU OF STANDARD TUB
2712 13May21 NoCat	1	LAUNDRY ROOM: INSTALL OPTIONAL SERVICE STAIRS
2712 13May21 NoCat	1	LAUNDRY ROOM: INSTALL SIDE DOOR ENTRY - AT LANDING TO BASEMENT - SEE PLAN



CONSTRUCTION SUMMARY

Lot: 18
Model: 40.02 A VALLEYVIEW
Project/Phase: Pine Valley Forevergreen / 1

GLASS AND MIRROR

Invoice	Qty.	Description
2712 72,440 13May21	1	ENSUITE 2: INSTALL FRAMELESS SHOWER IN LIEU OF STANDARD TUB
2789 02Jun21 NoCat	3	MASTER ENSUITE / ENSUITE 2 / SHARED ENSUITE: UPGRADE SHOWER DOOR HANDLE - CHROME

GRANITE MARBLE QUARTZ

Invoice	Qty.	Description
2789 02Jun21 NoCat	1	KITCHEN: UPGRADE QUARTZ COUNTERTOP - LEVEL 3
2789 156,285 02Jun21	2	KITCHEN: QUARTZ, WATERFALL LEG (PRICE PER LEG) - LEVEL 3
2789 101,930 02Jun21	1	POWDER ROOM: UPGRADE QUARTZ COUNTERTOP - LEVEL 3
2789 02Jun21 NoCat	1	KITCHEN: ADD SOAP PUMP - CHROME LOCATE LEFT OF FAUCET

HARDWOOD

Invoice	Qty.	Description
2789 3 02Jun21	1	THRU OUT STANDARD AREAS: MAIN HALL, DINING ROOM, GREAT ROOM/BREAKFAST, UPPER HALL, MASTER BEDROOM, BEDROOM 2, BEDROOM 3, BEDROOM 4: VINTAGE SERIES, 5" WHITE OAK, NSS ENGINEERED HARDWOOD, 3/4" THK, WIREBRUSH TEXTURE, UV OIL FINISH - LEVEL 3



CONSTRUCTION SUMMARY

Lot: 18

Model: 40.02 A VALLEYVIEW

Project/Phase: Pine Valley Forevergreen / 1

HVAC

Invoice	Qty.	Description
2712 72,224 13May21	1	KITCHEN: GAS LINE ROUGH-IN - MAIN FLOOR FOR APPLIANCE - SEE PLAN FOR APPROXIMATE LOCATION. FINAL LOCATION, ORIENTATION AND CONNECTION IS TO BE COMPLETED BY A LICENSED GAS FITTER AND ARRANGED BY HOMEOWNER AFTER CLOSING
2712 72,690 13May21 **	1	DELETE KITCHEN BULKHEAD, IF POSSIBLE, SITE APPROVAL REQUIRED



CONSTRUCTION SUMMARY

Lot: 18
Model: 40.02 A VALLEYVIEW
Project/Phase: Pine Valley Forevergreen / 1

INTERIOR TRIM AND DOORS

Invoice	Qty.	Description
2712 13May21 NoCat	1	LAUNDRY ROOM: INSTALL OPTIONAL SERVICE STAIRS
2789 153,298 02Jun21	1	THRU OUT: UPGRADE 3 1/4" STEP BEVEL BB CASING, 7 1/4" BASE BOARD UPGRADE

KITCHEN AND BATH CABINETRY

Invoice	Qty.	Description
2712 13May21 ** NoCat	1	DELETE KITCHEN BULKHEAD, IF POSSIBLE, SITE APPROVAL REQUIRED
2789 02Jun21 NoCat	1	THRU OUT: SEE ATTACHED CABINETRY SCHEDULE
2789 02Jun21 NoCat	1	KITCHEN: APPLIANCE SPECIFICATIONS ATTACHED - SIGNED COPY



CONSTRUCTION SUMMARY

Lot: 18
Model: 40.02 A VALLEYVIEW
Project/Phase: Pine Valley Forevergreen / 1

MASONRY

Invoice	Qty.	Description
2712 13May21 NoCat	1	LAUNDRY ROOM: INSTALL SIDE DOOR ENTRY - AT LANDING TO BASEMENT - SEE PLAN

NETWORK AND WIRING

Invoice	Qty.	Description
2712 72,259 13May21	1	GREAT ROOM: CONDUIT PIPE - FOR WALL MOUNT TV - APPROX. 64" A.F.F. ABOVE FIREPLACE, THRU BASEMENT, TERMINATE AT CABLE LOCATION
2712 72,258 13May21	1	GREAT ROOM: ADDITIONAL CAT6 ETHERNET OUTLET - EACH - SEE PLAN FOR LOCATION
2712 72,258 13May21	1	MASTER BEDROOM: ADDITIONAL CAT6 ETHERNET OUTLET - EACH - SEE PLAN FOR LOCATION

PAINT

Invoice	Qty.	Description
2712 13May21 NoCat	1	LAUNDRY ROOM: INSTALL OPTIONAL SERVICE STAIRS
2712 13May21 NoCat	1	LAUNDRY ROOM: INSTALL SIDE DOOR ENTRY - AT LANDING TO BASEMENT - SEE PLAN
2789 101,930 02Jun21	2	MAIN STAIRS: 2ND FLOOR TO BASEMENT: STAIN STAIRS AND LANDINGS WILL NOT MATCH HARDWOOD IN COLOUR, SPECIES AND TEXTURE



CONSTRUCTION SUMMARY

Lot: 18
Model: 40.02 A VALLEYVIEW
Project/Phase: Pine Valley Forevergreen / 1

PLUMBING

Invoice	Qty.	Description
2712 72,332 13May21	1	KITCHEN: ROUGH-IN 1/4" COLD WATER LINE TO FRIDGE
2712 75,841 13May21	1	ENSUITE 2: UPGRADE SHOWER FIXTURE - MOEN 90 DEGREE W/ HANDSHOWER AND SLIDE BAR - CHROME
2712 75,841 13May21	1	SHARED ENSUTTE: UPGRADE SHOWER FIXTURE - MOEN 90 DEGREE W/ HANDSHOWER AND SLIDE BAR with toe tester - CHROME
2712 75,845 13May21	1	MASTER ENSUTTE: UPGRADE SHOWER FIXTURE - MOEN 90 DEGREE VERTICAL SPA WITH 4 BODY SPRAYS - CHROME
2712 72,619 13May21	1	BASEMENT: ADDITIONAL LAUNDRY TUB ON LEGS IN UNFINISHED AREA
2712 13May21 NoCat	1	ENSUITE 2: INSTALL FRAMELESS SHOWER IN LIEU OF STANDARD TUB
2789 02Jun21 NoCat	1	KITCHEN: UPGRADE SINK TO BLANCO SILGRANIT U 1 3/4 **NOTE** FAUCET TO BE LOCATED APPROX CENTER OF SINK (NOT DIVISION - 1 SINK BIGGER THAN OTHER)
2789 02Jun21 NoCat	1	KITCHEN: ADD SOAP PUMP - CHROME LOCATE LEFT OF FAUCET

STAIR AND RAILINGS

Invoice	Qty.	Description
2789 93,779 02Jun21	2	MAIN STAIRS: UPGRADE - EURONLINE (ALL PLAIN) PICKET, 3" HALF-ROUND W/V-GROOVE HANDRAIL, 3 1/2" ALL SQUARE POST WITH PYRAMID TOP POST CAP - PACKAGE A-2



CONSTRUCTION SUMMARY

Lot: 18
Model: 40.02 A VALLEYVIEW
Project/Phase: Pine Valley Forevergreen / 1

STAIRS AND RAILINGS

Invoice	Qty.	Description
2712 13May21 NoCat	1	LAUNDRY ROOM: INSTALL OPTIONAL SERVICE STAIRS

WINDOWS AND DOORS

Invoice	Qty.	Description
2712 72,351 13May21 **	4	BASEMENT WINDOWS - UPGRADE BASEMENT WINDOW SIZE TO 30 " X 24" - 8" FRAME
2712 13May21 ** NoCat	1	BASEMENT WINDOWS - UPGRADE BASEMENT WINDOW SIZE TO 30 " X 24" - 8" FRAME
2712 72,364 13May21	1	LAUNDRY ROOM: INSTALL SIDE DOOR ENTRY - AT LANDING TO BASEMENT - SEE PLAN

PV - 18 Cabinetry Schedule

ROOM	DESCRIPTION	PRICE	QTY	TOTAL
KITCHEN	STANDARD DOOR: MONTEREY STORM GREY OAK		1	
	ADD CROWN AND FURRING PANEL TO CEILING (10' CEILING, NO BULKHEAD)		1	
	LEAVE 36" SPACE IN UPPER CABINETS ABOVE RANGE FOR STANDARD 30" CHIMNEY (N/C)		1	
	RELOCATE STANDARD BANK OF 4 DRAWERS TO ISLAND (N/C)		1	
	ADD SPICE PULL OUT ACCESSORY TO BASE CABINET BESIDE RANGE		1	
	ADJUST BASE CABINET ON OTHER SIDE OF RANGE TO MATCH SIZE OF SPICE CABINET (N/C)		1	
	ADD TALL DEEP TWO DOOR PANTRY UNIT		1	
	CONVERT UPPER CABINETS NEXT TO FRIDGE TO MICROWAVE SHELF		1	
	CONVERT BASE CABINETS TO BASE POTS AND PANS DRAWERS		2	
MUD ROOM	ADD OPTIONAL UPPERS - MONTEREY STORM GREY OAK		1	
CABINERY TOTAL:				

HANDLE PLACEMENT: AT INSTALLERS DISCRETION

LOT #:

PV-18

DATE:

June 1, 2021

SIGNATURE:



SIGNATURE:



PV-18 ^{nm} nd
June 1, 2021

**GOLDPARK HOMES
PINE VALLEY
VAUGHAN, ONTARIO
MODEL: (4002)
VALLEYVIEW**

* NO Bulkhead
Add Crown + Furring
to ceiling

SITE STANDARD: WHITE 3/4" EXTENSION
SOFT-CLOSE DRAWERS & SOFT-CLOSE
HINGES TO KITCHEN AREA

10' CEILING - 12"H COFFERED CEILING -
M.H. = 102" + 3/4"H CONTEMPORARY
MOLDING + 5 1/4"H FURRING RAIL
+ LARGE CORNICE MOLDING TO
UNDERSIDE OF BOX

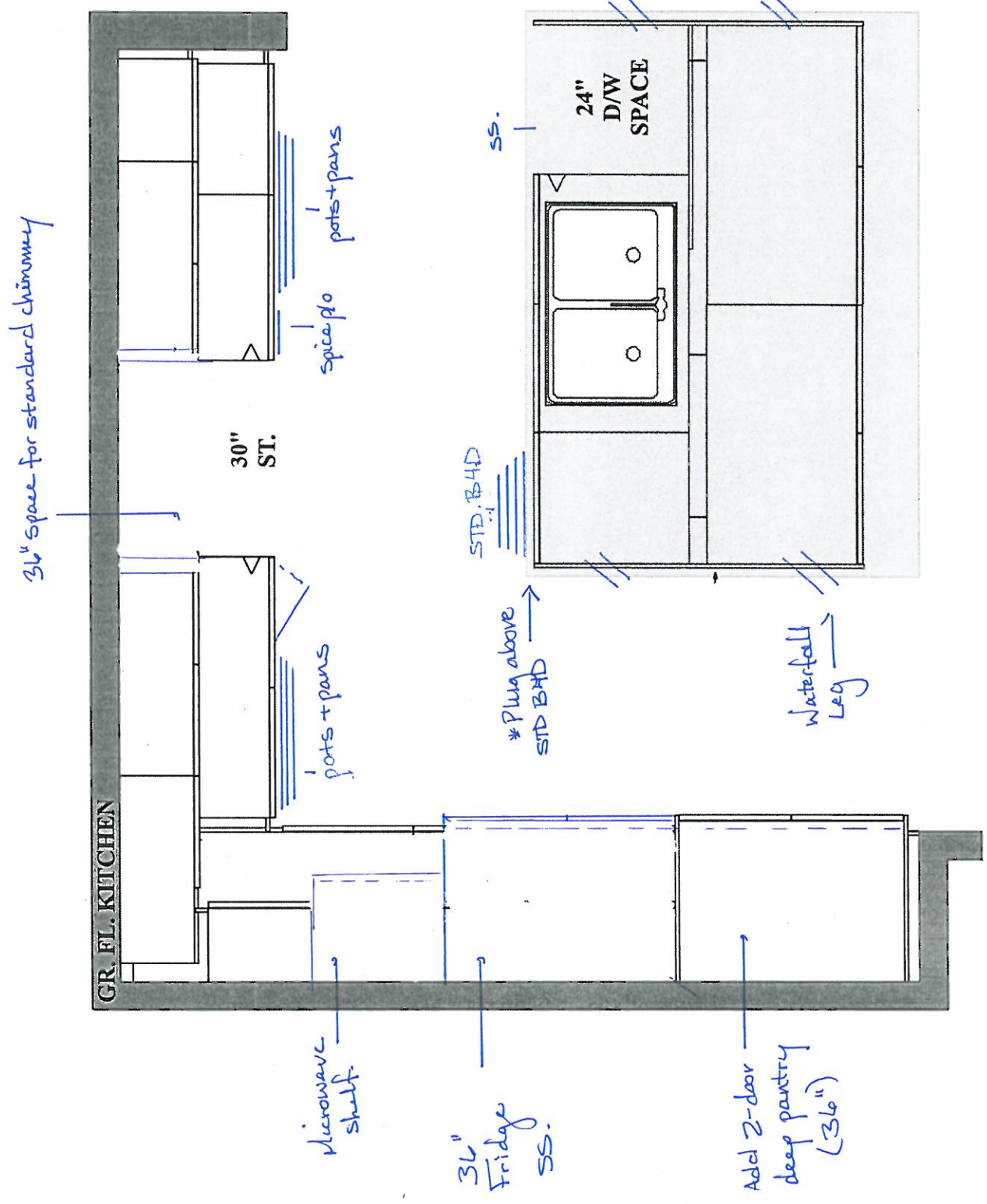

PV-18
202
June 1, 2024

GOLDPARK HOMES
PINE VALLEY
VAUGHAN, ONTARIO
MODEL: (4002) VALLEYVIEW

SITE STANDARD: WHITE 3/4" EXTENSION
SOFT-CLOSE DRAWERS & STANDARD SLAM DOOR HINGES
TO VANITIES

ONE TOP DRAWER WHERE POSSIBLE THROUGHOUT EACH
VANITY, ONE BANK OF DRAWERS WHERE POSSIBLE
THROUGHOUT EACH MASTER ENSUITE VANITY

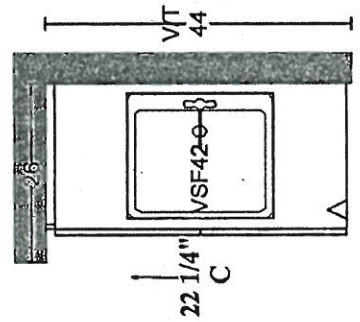
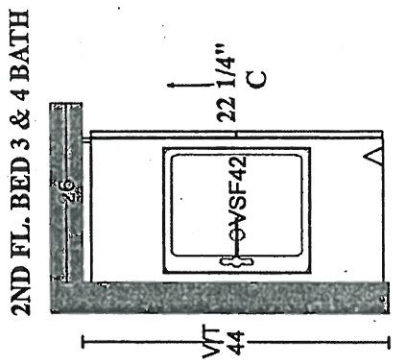
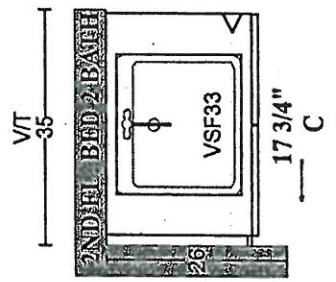
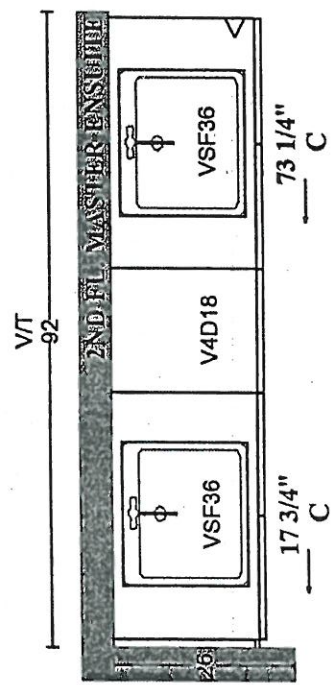
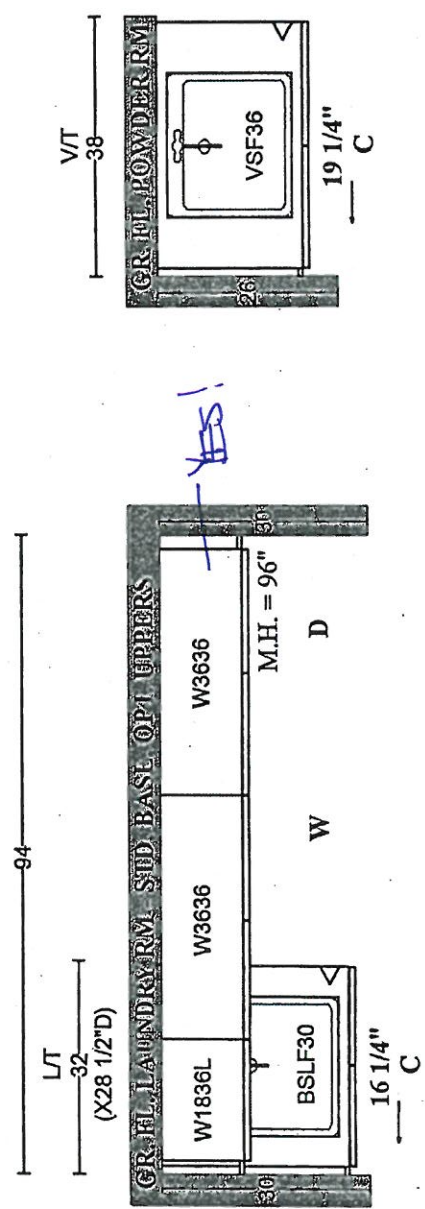

Scheduled Closing Date: November 17, 2021

Purchasers: Maheshchandra, Ramanlal Lad & Nitaben, M Lac Property: 18 of Plan -

Telephone Res. / Bus: (647) 907-3872 / (647) 907-3872

Project: Pine Valley Forevergreen - Phase 1

Decor Advisor: Angela Phim

Model and Elevation: 40.02 A VALLEYVIEW

Layout Changes: ☒ Yes ☐ NoSketch Attached: ☒ Yes ☐ NoExterior Colour Scheme:

1. Cabinetry

	Style and Colour	Counter	Hardware
Kitchen / Breakfast	Monterey 'Storm Grey Oak'	*Quartz: 'Ariel'	attchd
Laundry Room	Monterey 'Storm Grey Oak'	P-Lam 'White'	attchd
Powder Room	Monterey 'Storm Grey Oak'	*Quartz: 'Ariel'	attchd
Master Ensuite Bathroom	Tribecca 'Serra'	Quartz: 'Nordic Loft'	attchd
Second Ensuite Bathroom (If Applicable)	Tribecca 'Serra'	Quartz: 'Ice Snow'	attchd
Ensuite 3/4	Tribecca 'Serra'	Quartz: 'Nordic Loft'	attachd

Comment

2. Floor Tile

	Selection
Entrance Vestibule	*24x24" Carrara X 'White' polished
Main Hall	n/a
Kitchen / Breakfast	*24x24" Carrara X 'White' polished
Laundry Room	13x13" New Byzantine 'Azzuro Blue'
Powder Room	*24x24" Carrara X 'White' polished
Master Ensuite Bathroom	13x13" Capri 'White'
Second Ensuite Bathroom (If Applicable)	13x13" Costa 'White'
Lower Landing (If Applicable)	13x13" New Byzantine 'Azzuro Blue'
Ensuite 3/4	13x13" Cambridge 'White'

Comment

Thru-out Shower Floors: 2x2" Standard 'White'

3. Wall Tile

	Selection	Listello/Inserts	Describe
		<input type="radio"/> Yes <input checked="" type="radio"/> No	
Master Ensuite Bathroom			
Tub Deck		<input type="radio"/> Yes <input checked="" type="radio"/> No	
Shower Stall	8x10" Weave 'Tender Grey'	<input type="radio"/> Yes <input checked="" type="radio"/> No	
Bathroom Walls		<input type="radio"/> Yes <input checked="" type="radio"/> No	
Second Ensuite Bathroom (If Applicable)	8x10" Weave 'White'	<input type="radio"/> Yes <input checked="" type="radio"/> No	
Ensuite 3/4	8x10" Weave 'Tender Grey'	<input type="radio"/> Yes <input checked="" type="radio"/> No	
Kitchen Backsplash	<input type="radio"/> Yes <input checked="" type="radio"/> No	Backsplash Behind Fridge	

Comment

Purchasers: Maheshchandra, Ramanlal Lad & Nitaben, M Lac Property: 18 of Plan -
Telephone Res. / Bus: (647) 907-3872 / (647) 907-3872 Project: Pine Valley Forevergreen - Phase 1
Decor Advisor: Angela Phim Model and Elevation: 40.02 A VALLEYVIEW

4. Plumbing Fixtures

Master Ensuite Bathroom Second Ensuite Powder Room
Other Room - Specify Other Washroom

Comment
*see attached for plumbing upgrades

5. Hardwood Flooring

Main Hall Kitchen / Breakfast Living Room Dining Room Family Room Den/Library Entrance Vestibule Lower Landing (If Applicable)
Upper Landing Upper Hall Master Bedroom Bedroom #2 Bedroom #3 Bedroom #4 Bedroom #5 Other Room - Specify

Comment

6. Carpeting

Ground Floor Second Floor Upgrade Description

Upgrade Underpad Carpet on Stairs Type Area Capped Runner - *Upgrade

Comment

7. Fireplace

Living Room Family Room Other Room - Specify Great Room
Fireplace Type Mantle Type Colour / Stain Surround Hearth

Comment



Purchasers: Maheshchandra, Ramanlal Lad & Nitaben, M Lac Property: 18 of Plan -

Telephone Res. / Bus: (647) 907-3872 / (647) 907-3872

Project: Pine Valley Forevergreen - Phase 1

Decor Advisor: Angela Phim

Model and Elevation: 40.02 A VALLEYVIEW

8. Trim Carpentry

Interior Doors Front Door Glass Inserts Door Handles

Interior Trim

Comment

9. Plaster Mouldings and Medallions

Standard Throughout ☐ Yes ☐ No ☒ N/A

Entrance Vestibule	<input type="text"/>	<input type="text"/>	Kitchen/Breakfast	<input type="text"/>	<input type="text"/>
Main Hall	<input type="text"/>	<input type="text"/>	Den/Library	<input type="text"/>	<input type="text"/>
Living Room	<input type="text"/>	<input type="text"/>	Lower Landing	<input type="text"/>	<input type="text"/>
Dining Room	<input type="text"/>	<input type="text"/>	Other Room - Specify	<input type="text"/>	<input type="text"/>
Family Room	<input type="text"/>	<input type="text"/>			

Comment

10. Railings and Spindles

Railing Package

Railing Colour Spindle Colour

Stringer / Riser Treads

Oak Stairs ☒ Yes ☐ No ☐ N/A

Comment

11. Wall Paint / Ceilings

Throughout Finished Areas

Trim Paint

Smooth Ceilings

Ground Floor ☒

Second Floor ☒

Note

Comment

Purchasers: Maheshchandra, Ramanlal Lad & Nitaben, M Lac Property: 18 of Plan -

Telephone Res. / Bus: (647) 907-3872 / (647) 907-3872

Project: Pine Valley Forevergreen - Phase 1

Decor Advisor: Angela Phim

Model and Elevation: 40.02 A VALLEYVIEW

12. Electrical

Hood Fan ☐ White ☐ Stainless ☒ N/A

Above Kitchen Cabinet Light ☐ Yes ☒ No

Below Kitchen Cabinet Light ☐ Yes ☒ No

Standard Appliances ☐

Over The Range Microwave ☐

Chimney Style Fan ☒

Comment

13. Heating and Air Conditioning

Air Conditioning

Gas Provisions Stove

Gas Provisions Dryer

Gas Provisions Barbecue

Comment

14. Additional Comments

15. Disclaimers and Notes

- Colours of all materials are as close as possible to builder's selection, but not necessarily identical due to variances in manufacturing.
- Any extras listed above are null and void unless accompanied by a separate invoice/amendment. Said invoice must be paid in full.
- The Purchaser acknowledges that after Interior Colour Selection form is signed and dated, no further changes will be permitted other than re-selection due to unavailability. _____ Purchaser's Initials
- The Purchaser acknowledges reading and accepting the "Gold Park Homes Decor Centre Disclaimers" form. This document contains other miscellaneous disclaimers.

This Interior Colour Selection is final and approved by:

Signature:  Date: June 1, 2021





SCHEDULE 'F'
PV-18 attached
May 12, 2021

PV-18 nm ju
June 1, 2021

The Valleyview

40' SERIES

Elevation A • 3,145 sq.ft.
Elevation B • 3,170 sq.ft.

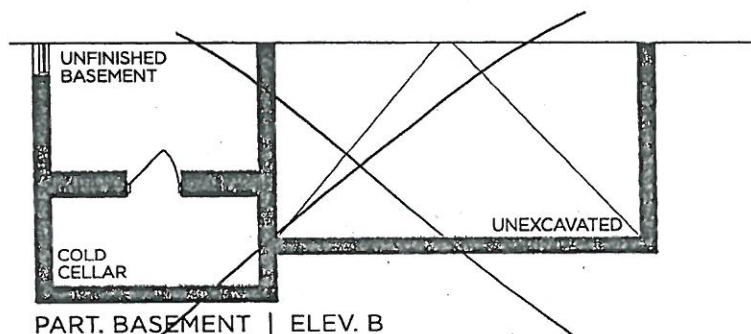
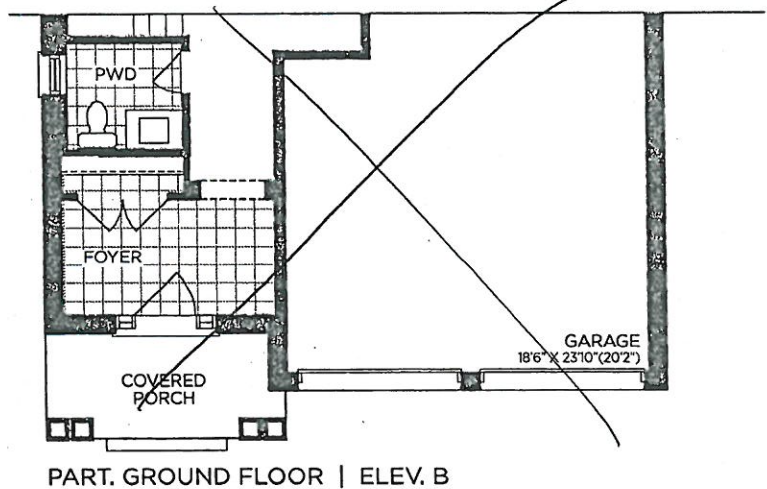
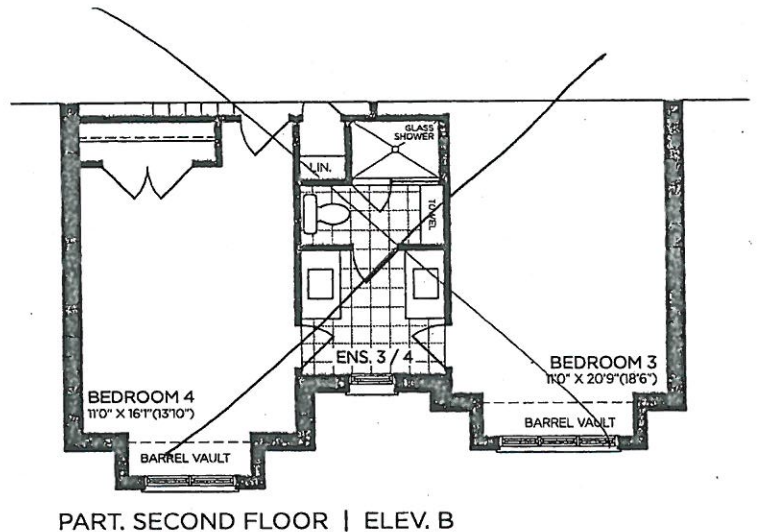
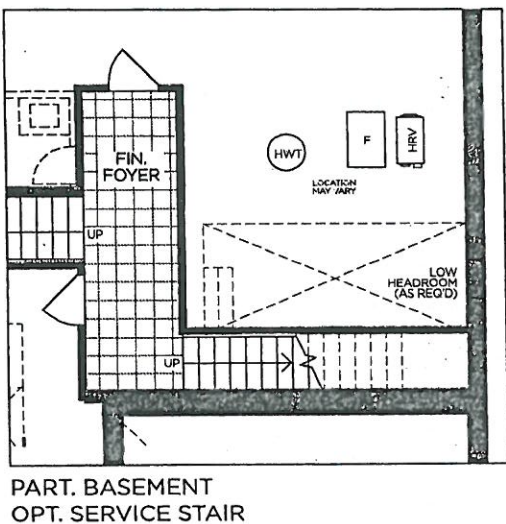
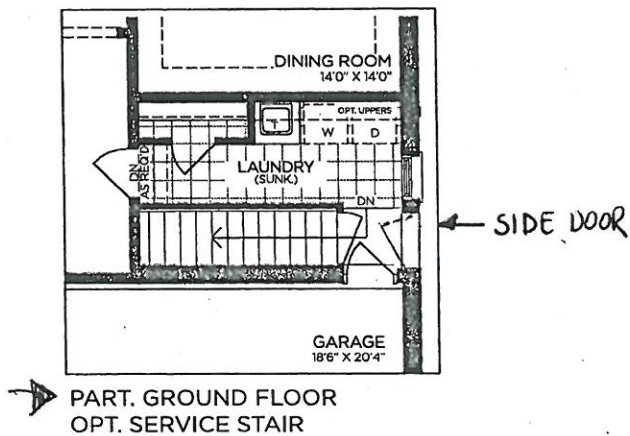

VENDOR

PURCHASER

PURCHASER

GOLDPARK

WORTH MORE™

Prices, figures, illustrations, sizes, features and finishes are subject to change without notice. Areas and dimensions are approximate and actual usable floor space may vary from the stated area. Layout may be reverse of the unit purchased. E. & O.E. 4002



SCHEDULE 'F'
PV-18 attached
May 12, 2021
PV-18 rm pl
June 1, 2021

The Valleyview

40' SERIES

→ Elevation A • 3,145 sq.ft.
Elevation B • 3,170 sq.ft.

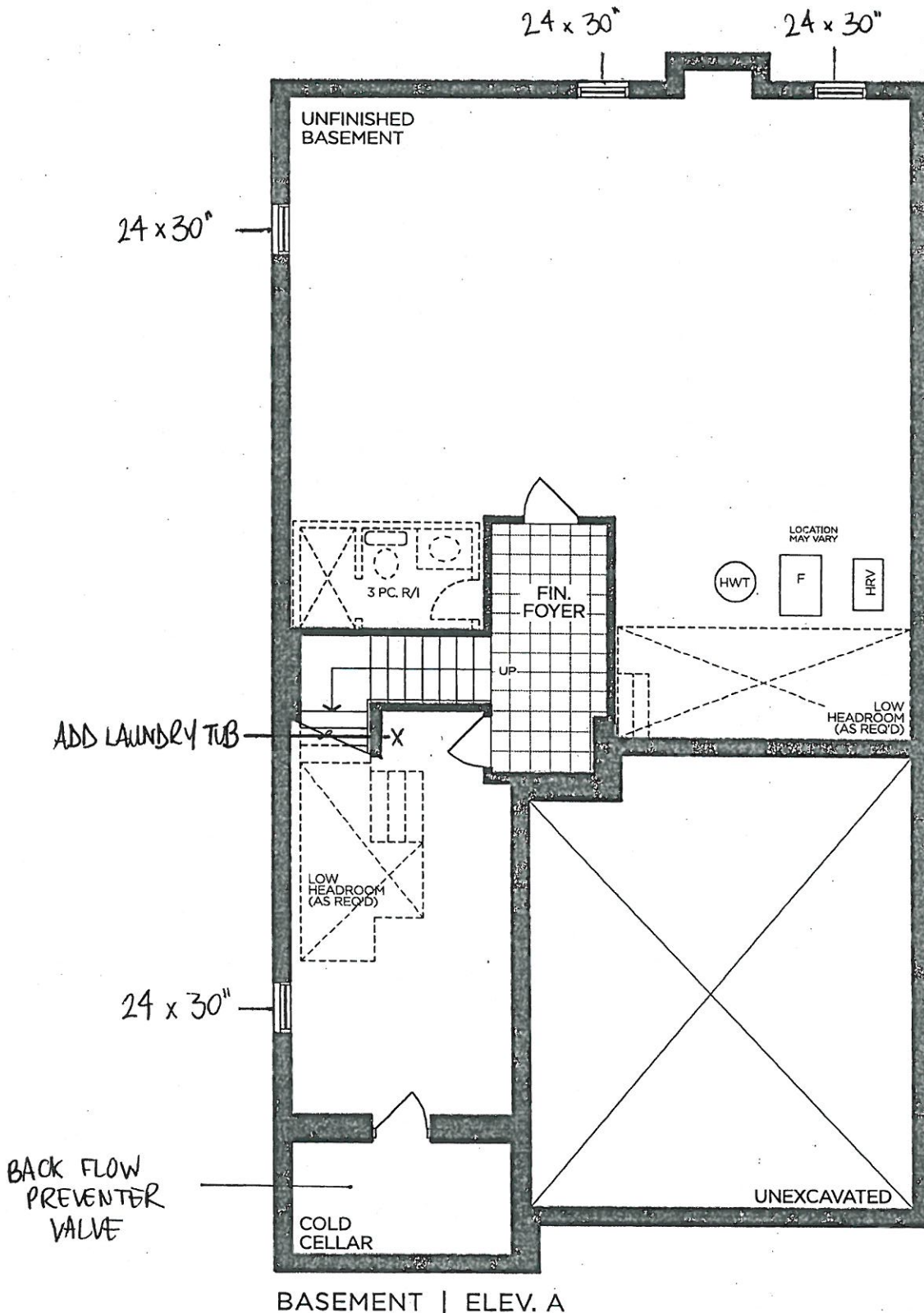

BASEMENT | ELEV. A

VENDOR	<input type="text"/>
PURCHASER	<input type="text"/>
PURCHASER	<input type="text"/>

GOLDPARK
WORTH MORE™

Prices, figures, illustrations, sizes, features and finishes are subject to change without notice. Areas and dimensions are approximate and actual usable floor space may vary from the stated area. Layout may be reverse of the unit purchased. E. & O.E. 4002



PINE VALLEY
FOREVERGREEN

STONE COUNTERTOP EDGE PROFILES



STANDARD 2CM EASED EDGE

LOCATION:
THRU OUT

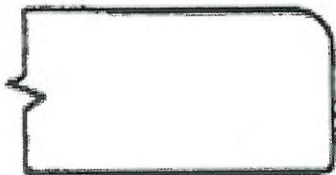

UPGRADE 3CM EASED EDGE

LOCATION:



UPGRADE 4CM MITRED EDGE

LOCATION:

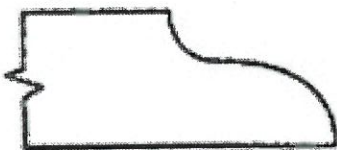

UPGRADE 2CM OGEE EDGE

LOCATION:

LOT #: PV-18

DATE: June 1, 2021

SIGNATURE:

SIGNATURE:



STANDARD HARDWARE / HANDLES



☐ H001-02



☐ H001-03



☐ H001-04



☐ H009-03



☐ H009-09



☐ H011-03



☐ H011-05



☐ H011-06

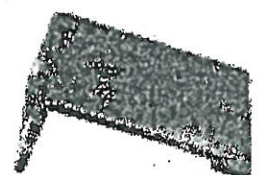

☐ H033-01



☒ H039-03

☐ *NO HARDWARE

→ Kitchen → Ensuite 2
→ Mud Room → Ensuite 3/4
→ Master Ensuite powder room

LOT # PV-18

DATE: June 1, 2021

SIGNATURE:

SIGNATURE:



PINE VALLEY
FOREVERGREEN

UPGRADE KITCHEN EXTRA

MOEN - MODERN

Soap/Lotion Dispenser



- ☒ CHROME (C)
☐ STAINLESS (SRS)
☐ BRUSHED GOLD (BG)
☐ MATTE BLACK (BL)

MODEL: S3947 (C, SRS, BG, BL) Soap Dispenser

Lot# PV-18	Date: June 1, 2021	Room: Kitchen - Left of Kitchen faucet
Signature:		
Signature:		

UPGRADE KITCHEN SINK



BLANCO - PRECIS U 1 3/4

Silgranit - Undermount Sink

33" x 18" x 9 1/2"

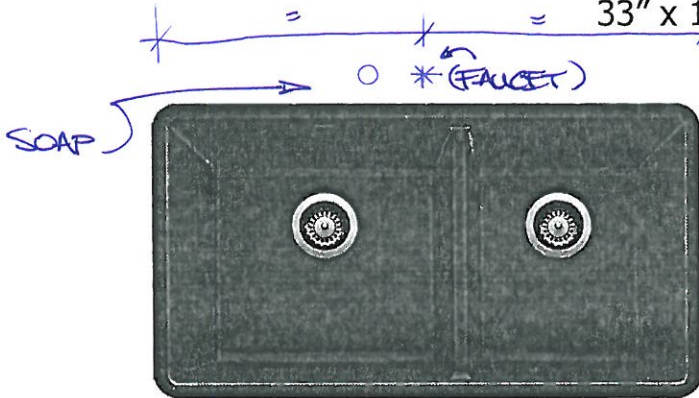

Anthracite

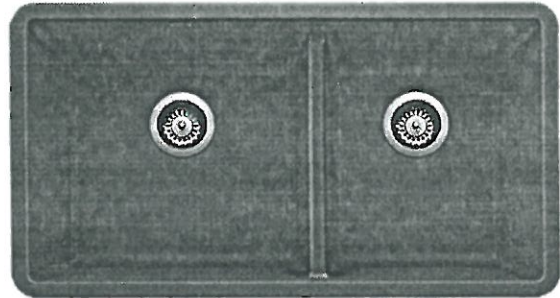

Concrete Grey

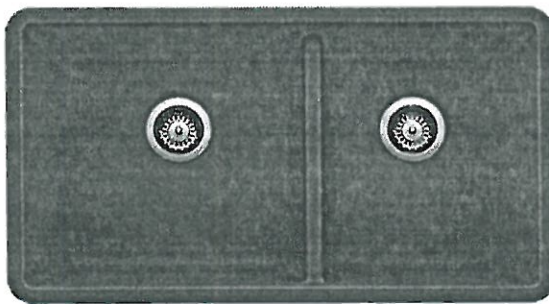

Metallic Grey

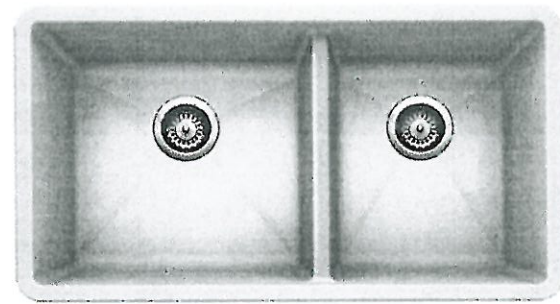

White

- ☒ ANTHRACITE
- ☐ CONCRETE GREY
- ☐ METALLIC GREY
- ☐ WHITE

* FAUCET - CENTERED to SINK.

○ SOAP - LEFT of faucet.

MODEL 400583 Anthracite / 402263 Concrete Grey / 401682 Metallic Grey / 401706 White /

LOT # PV-18

ROOM: Kitchen

DATE: June 1, 2021

SIGNATURE:

NM

SIGNATURE:

NM



UPGRADE SHOWER HARDWARE

SQ6X6

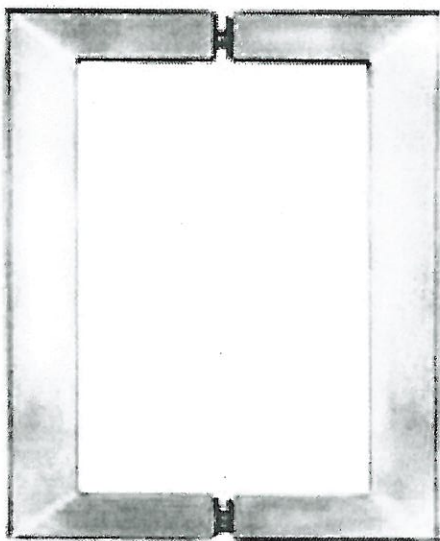

Shower Door Handle



SQ6X6
Shower Door Handle

6" x 6" back-to-back
3/4" square tube

- ☒ CHROME
☐ MATTE BLACK

Lot# PV-18	Date: June 1, 2021	Room: Master Ensuite, Ensuite 2, Shared Ensuite
Signature: 		
Signature: 		

BATHROOM ACCESSORIES

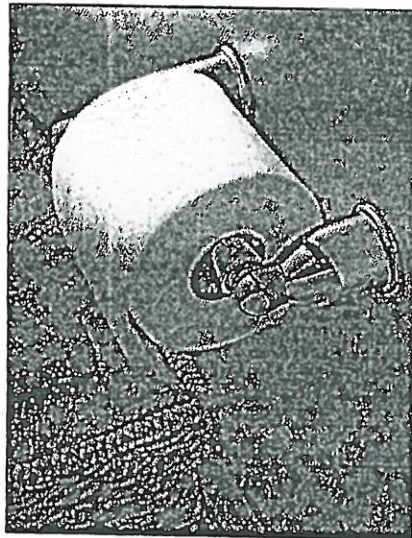

Tissue Holder
Mason - Chrome

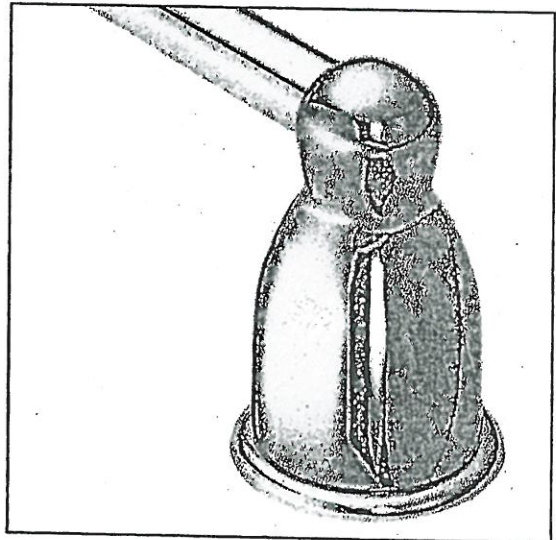

Towel Bar
Mason - Chrome

Please select one of the following:

- ☒ INSTALL STANDARD BATHROOM ACCESSORIES THRU OUT
(tissue holder + towel bar) **location as per vendors discretion**
- ☐ ***DO NOT*** INSTALL STANDARD BATHROOM ACCESSORIES
THRU OUT **tissue holder + towel bar will not be provided**

LOT # PV-18

DATE: June 1, 2021

SIGNATURE: 

SIGNATURE: 

GOLDPARK
WORTH MORE™

TO: Gold Park Homes

DATE: JUNE 1 2021

SITE: PINE VALLEY

LOT: 18

I/We the undersigned, hereby authorize MALCOLM J. & KATHLEEN LAD
to act on my/our behalf in all matters relating to colour selection and the selection of upgrades
and extras for the above mentioned Lot, including, without limitation, signing of all documents
relating to these matters. Any and all acts carried out by MALCOLM J. & KATHLEEN
on my/our behalf shall have the same effect as acts of my/our own and are irrevocable.
The authorization is valid under further written notice from the undersigned.

WITNESS
Name:



PURCHASER
Name: RAW LAD.

WITNESS
Name:

PURCHASER
Name:



PINE VALLEY

FOREVERGREEN

PLUMBING UPGRADES

MOEN - 90 DEGREE

Posi-Temp SHOWER ONLY* with 3 Function Transfer Valve/Trim & Slide Bar
with Hand Shower

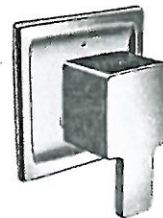
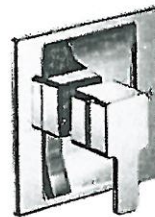

☒ CHROME

☐ BRUSHED NICKEL

MODEL: TS2712EP / U361CI / UTS4172 / 62320 / S3879EP / A721

Lot# PV-18	Date: May 12, 2021	Room: Ensuite 2
Signature:		
Signature: attached		



PINE VALLEY

FOREVERGREEN

PLUMBING UPGRADES

MOEN - 90 DEGREE

Posi-Temp Tub/Shower Faucet with 3 Function Transfer Valve/Trim & Slide Bar
with Hand Shower

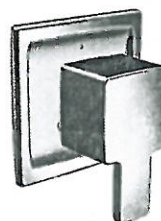

☒ CHROME

☐ BRUSHED NICKEL (BN)

MODEL: TS2713EP / U361CI / UTS4172 / 62320 / S3879EP / A721

Lot# PV-18	Date: May 12, 2021	Room: Shared Ensuite
Signature:		
Signature:		

PLUMBING UPGRADES

MOEN - 90 DEGREE

Exact Temp 3/4" Thermostatic Vertical Spray Spa with 4 Body Sprays

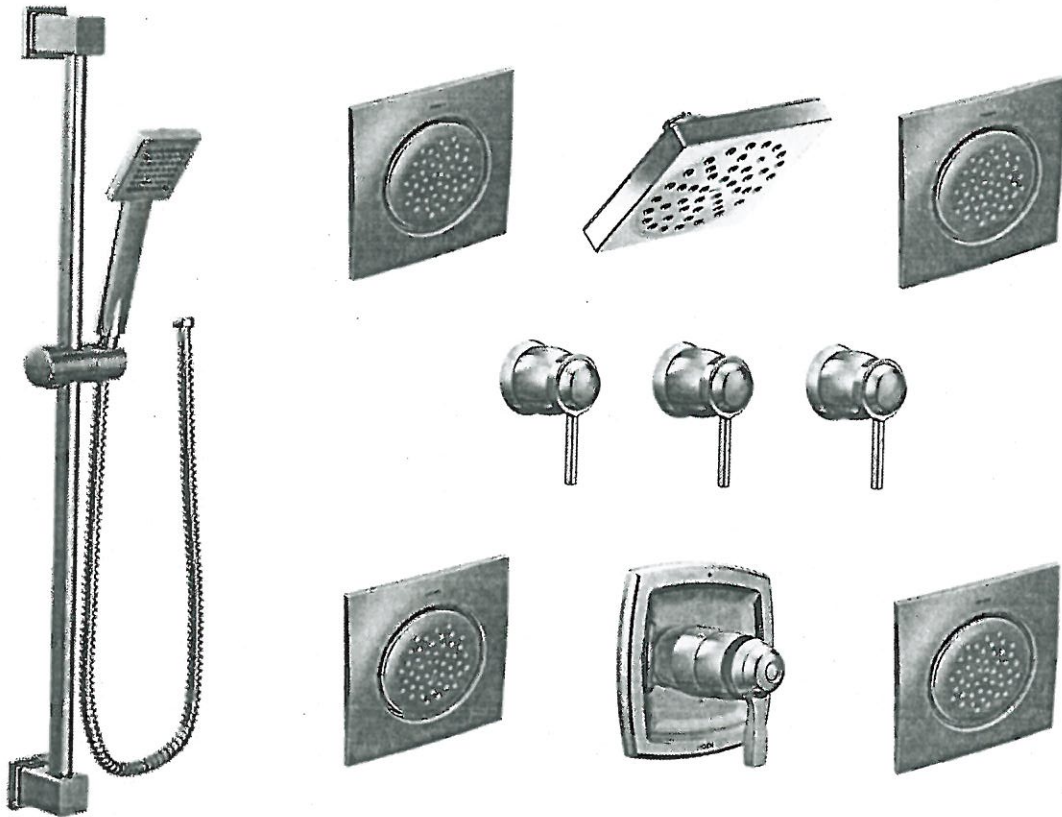

- ☒ CHROME
- ☐ BRUSHED NICKEL (BN)

MODEL: TS3100 / S6340EP / S133 / S3600 (x3) / S3371 / TS3300 (x3) / S3879EP / A721 / S1300 (x4) / TS1320 (x4)

Lot# PV-18	Date: May 12, 2021	Room: Master Ensuite
Signature:		
Signature: attached		

PLUMBING UPGRADES



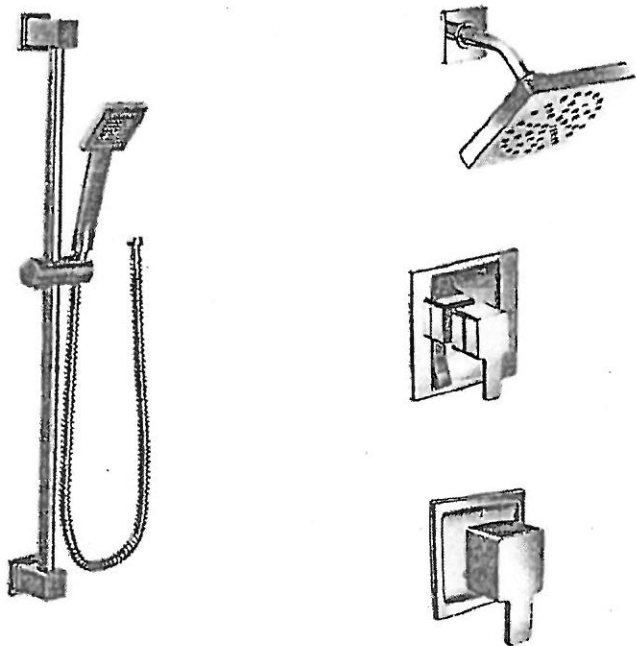

MOEN - 90 DEGREE

Posi-Temp SHOWER ONLY* with 3 Function Transfer Valve/Trim & Slide Bar
with Hand Shower

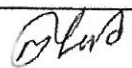

- ☒ CHROME
- ☐ BRUSHED NICKEL

MODEL: TS2712EP / U361CI / UTS4172 / 62320 / S3879EP / A721

Lot# PV-18	Date: May 12, 2021	Room: Ensuite 2
Signature:  		
Signature:  N.M. Ltd		

PLUMBING UPGRADES



MOEN - 90 DEGREE

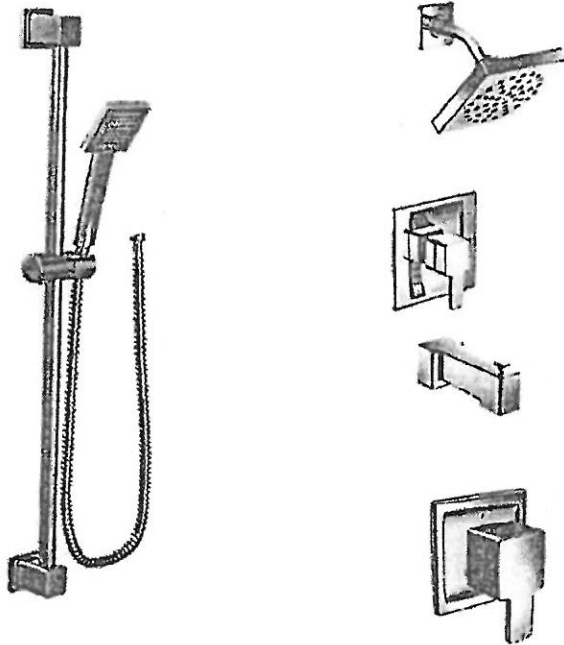

Posi-Temp Tub/Shower Faucet with 3 Function Transfer Valve/Trim & Slide Bar
with Hand Shower



☒ CHROME

☐ BRUSHED NICKEL (BN)

MODEL: TS2713EP / U361CI / UTS4172 / 62320 / S3879EP / A721

Lot# PV-18	Date: May 12, 2021	Room: Shared Ensuite
Signature:  N.M. Lud		
Signature:  N.M. Lud		

GOLDPARK
WORTH ROOF

PLUMBING UPGRADES



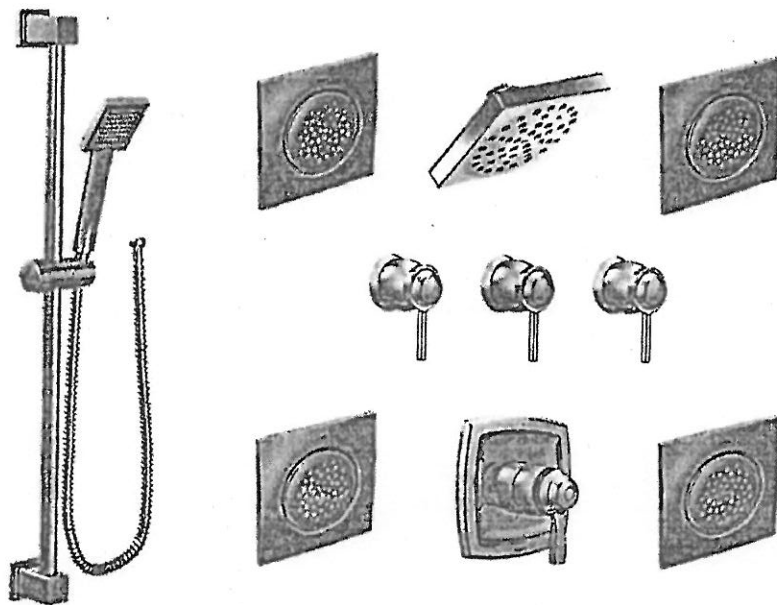

MOEN - 90 DEGREE

Exact Temp 3/4" Thermostatic Vertical Spray Spa with 4 Body Sprays

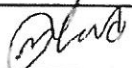

- ☒ CHROME
☐ BRUSHED NICKEL (BN)

MODEL: TS3100 / S6340EP / S133 / S3600 (x3) / S3371 / TS3300 (x3) / S3879EP / A721 / S1300 (x4) / TS1320 (x4)

Lot# PV-18	Date: May 12, 2021	Room: Master Ensuite
Signature:  		
Signature:  N. M. Luc		

GOLDPARK
SINCE 1988

NX60T8711SS

SAMSUNG

Samsung Front Control Slide-in Gas Range
with Smart Dial & Air Fry

6.0 cu. ft. Capacity



Signature Features

Smart Dial

- The new Smart Dial simplifies oven settings in a single dial and intuitively learns based on your cooking preferences.

Air Fry

- Cooking just got healthier* with new Air Fry mode. Using little to no oil, you can quickly prepare your favorite fried foods right in your oven. Air Fry tray included.

*As compared to deep frying.

Convection

- Powerful convection saves you time by cooking food fast and more evenly. Perfect for baking and roasting.

Available Colors

 Fingerprint Resistant Stainless Steel (shown)

 Fingerprint Resistant Black Stainless Steel

 Fingerprint Resistant Tuscan Stainless Steel



Smart Dial

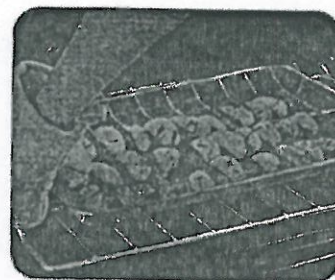

Air Fry

Features

- Smart Dial
- Air Fry, Tray Included
- Convection
- Illuminated Knobs
- Fingerprint Resistant Finish
- Reversible Cast-Iron Griddle
- Large Oven Capacity – 6.0 cu. ft.
- Ready2Fit™ Guarantee
- Temperature Probe
- Wok Ring

- Flexible Cooktop:
 - Right Front: 22K BTU Dual Ring Brass Power Burner
 - Left Front: 16K BTU
 - Right Rear: 5K BTU
 - Left Rear: 9.5K BTU
 - Center (Oval): 10K BTU

Convenience

- Wi-Fi Connectivity
- Voice-Enabled
- Convection Auto Conversion
- Self Clean
- Child Safety Lock
- Delay Start
- Auto Oven Light
- Kitchen Timer
- Sabbath Mode



Ready2Fit™



PR-18
June 1st, 2021

NX60T8711SS

Samsung Front Control Slide-in Gas Range with Smart Dial & Air Fry

Installing Your Range

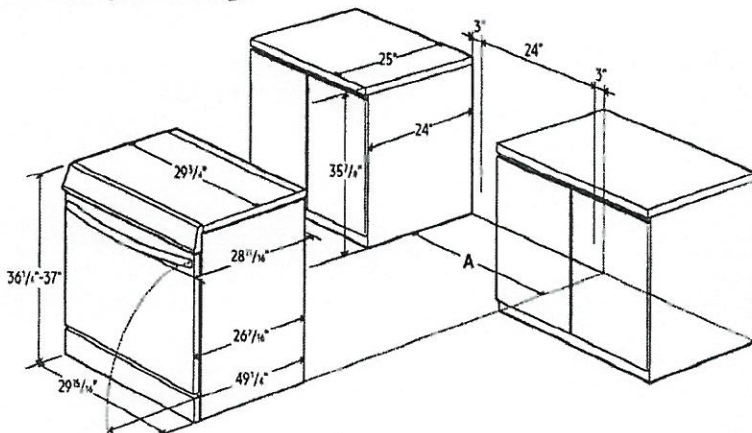

A: Cabinet opening 30"

IMPORTANT: If your cabinets are over 37" high, you must install this range on a hard, heat-resistant support that raises the surface of the range so that it is about even with the countertop.

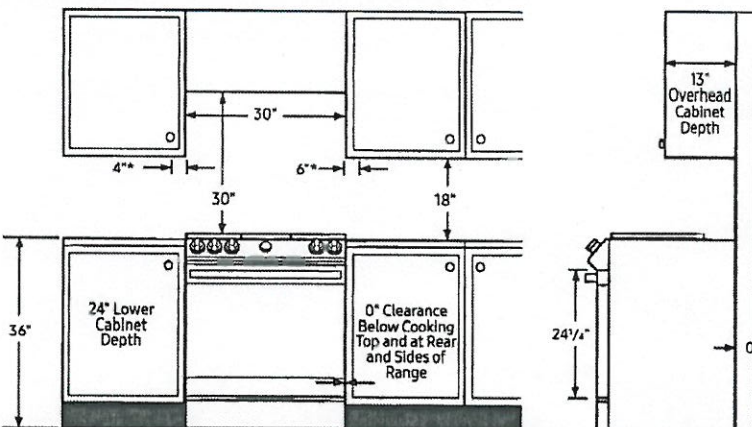

*Side clearance above cooking surface to any objects, i.e., wall

IMPORTANT: Consult with Installation Manual for detailed instructions before installing. All ranges must be installed with the Anti-Tip device that is included.

Recommended Locations for Gas Piping and Electrical Outlets

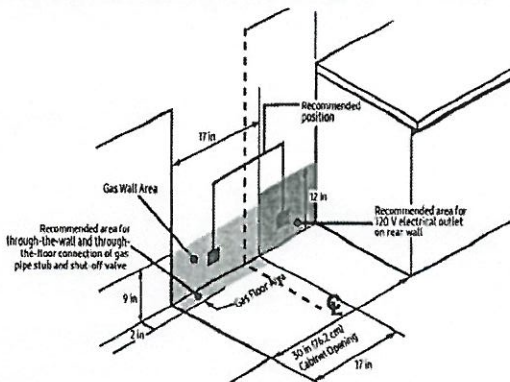

Actual color may vary. Design, specifications, and color availability are subject to change without notice. Non-metric weights and measurements are approximate.

©2020 Samsung Electronics America, Inc. B5 Challenger Road, Ridgefield Park, NJ 07660. Tel: 800-SAMSUNG. samsung.com. Samsung is a registered trademark of Samsung Electronics Co. Ltd.

SAMSUNG

Power Source
120V/60Hz/20A

Total Power (BTU)
62,500 BTU

Black Enamel 5-Burner Cooktop

- Right Front: 22K BTU Dual Ring, Brass
- Left Front: 16K BTU
- Right Rear: 5K BTU
- Left Rear: 9.5K BTU
- Center (Oval): 10K BTU

Oven

- Capacity: 6.0 cu. ft.
- Convection Element/Heater
- Convection Bake
- Convection Roast
- Bake
- Variable Broil: Low/High
- Air Fry
- Bread Proof
- Dehydrate

Warranty

One (1) Year Parts and Labor

Product Dimensions & Weight (WxHxD)

Actual Oven Dimensions:

24¹³/₁₆" x 21⁵/₈" x 19⁵/₈"

Outside Dimensions:

29¹⁵/₁₆" x 36¹/₄"-37" (Adjustable) x 28¹¹/₁₆"

Weight: 220 lbs

Shipping Dimensions & Weight (WxHxD)

Dimensions:

33¹/₁₆" x 41³/₄" x 30⁵/₁₆"

Weight: 246 lbs

Color

Model

UPC Code

Fingerprint Resistant
Stainless Steel

NX60T8711SS

887276409139

Fingerprint Resistant
Black Stainless Steel

NX60T8711SG

887276409122

Fingerprint Resistant
Tuscan Stainless Steel

NX60T8711ST

887276409269



me / NV

PV-18
June 1st, 2021

RF23M8070SR

SAMSUNG

23 cu. ft. Counter-Depth, 4-Door
French Door Refrigerator

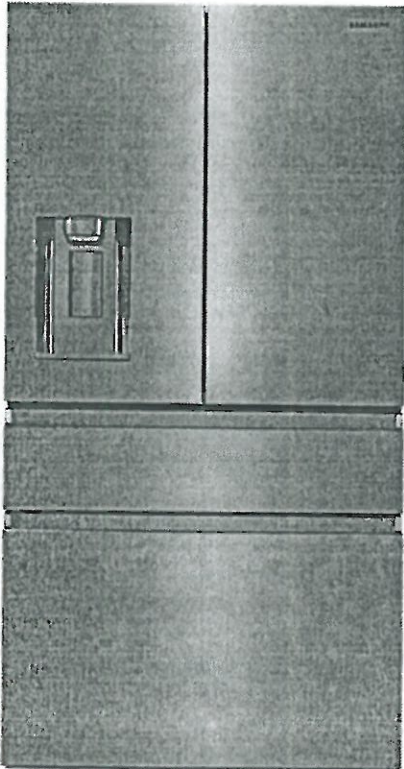

Signature Features

AutoFill Water Pitcher

- A built-in pitcher that refills with filtered water and the option to infuse with a flavor of your choice.

FlexZone™ Drawer

- A flexible storage drawer with four different temperature settings and an adjustable Smart Divider to stay organized.

Fingerprint Resistant Finish

- A special finish to reduce smudges and minimize cleaning.

Available Colors



Fingerprint Resistant
Stainless Steel (shown)



Fingerprint Resistant
Black Stainless Steel



Fingerprint Resistant
Tuscan Stainless Steel

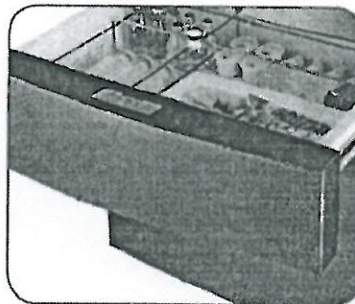

FlexZone™ Drawer



AutoFill Water Pitcher

Convenience

- AutoFill Water Pitcher
- FlexZone™ Drawer with 4 Temperature Settings and Smart Divider
- Wi-Fi Ready
- Adjustable Shelves for Tall Oversized Items
- Auto Pull-Out Upper Freezer Drawer
- Sabbath Mode
- Water Filter Indicator

Design

- Counter Depth
- Fingerprint Resistant Finish
- Modern External Filtered Water and Ice Dispenser
- High Efficiency LED Lighting
- EZ-Open Handle™ on Freezer Door and FlexZone™ Drawer
- Tempered Glass Spill-Proof Shelves
- Gallon Door Bins
- Dispenser Light

Performance

- Twin Cooling Plus®
- Ice Max - Stores up to 2.7 lbs of ice
- ENERGY STAR® Compliant
- Power Freeze and Power Cool Options
- Two Humidity-Controlled Crispers
- CoolTight Door
- Door Alarm

Rating



ENERGY STAR® rated:
CEE Tier 1
633 kWh/yr

on/16

PR-18
June 1st, 2021

RF23M8070SR

SAMSUNG

23 cu. ft. Counter-Depth, 4-Door French Door Refrigerator

Installation Specifications

1. Measure the height, width and depth of the opening, making sure to include baseboards, molding tile, countertop overhang, etc. Check to be sure there is enough room to open the door (consider walls, islands or other obstacles when measuring).
2. Refer to illustration below to determine dimensions.
3. Allow 2.5" of clearance on hinge side of refrigerator when installing next to a wall where handle may make contact.
4. Allow 1" minimum clearance at rear for proper air circulation and water/electrical connections. Allow a 3/8" minimum clearance at sides and top for ease of installation.
5. Ensure each door and entryway in the home is wide enough for the refrigerator to be moved through easily.

For optimal usage and to be able to open refrigerator doors completely, do not install next to a wall.

Please note: The following dimension and cutout information is for planning purposes only. For complete installation details, consult manual packed with product, or download manual online at samsung.com.

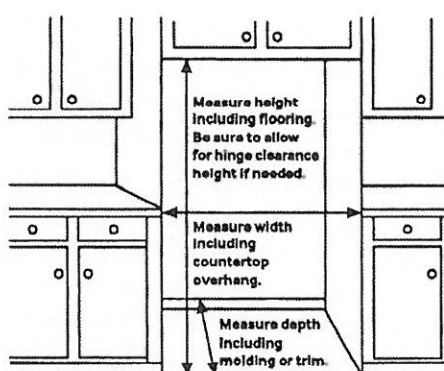

Dimensions

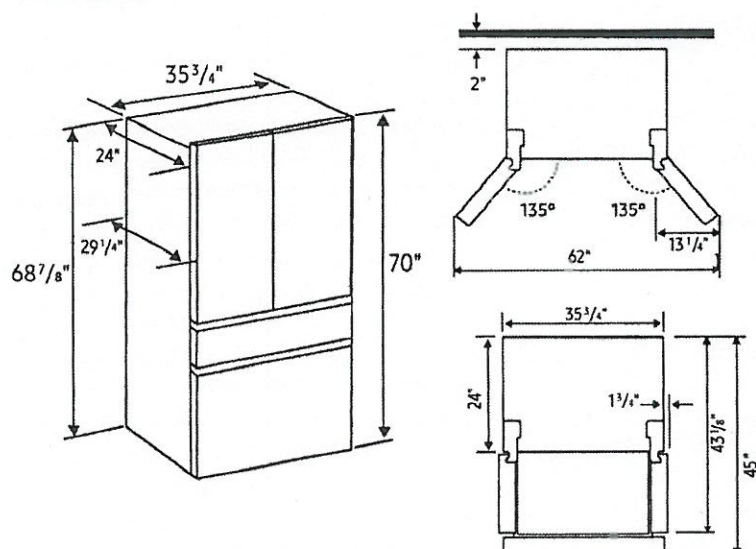

Total Capacity: 22.6 cu. ft.

Refrigerator: 12.9 cu. ft.

- 2 Humidity-Controlled Crispers
- 5 Tempered Glass Spill-Proof Shelves
 - 1 Slide-In
 - 1 Foldable Half
 - 2 Fixed
 - 1 Full-Width Glass Shelf on Crisper
- 7 Door Bins
 - Right Door: 3 Gallon Bins
 - Left Door: 4 Regular Bins
- High Efficiency LED Lighting

FlexZone™ Drawer: 3.1 cu. ft.

- 4 Temperature Zones with Smart Divider
 - Meat/Fish (29°F)
 - Cold Drinks (33°F)
 - Deli/Snacks (37°F)
 - Wine/Party Dishes (42°F)

Freezer: 6.6 cu. ft.

- 1 Drawer Divider
- High Efficiency LED Lighting

Warranty

One (1) Year Parts and Labor on Refrigerator

Five (5) Years Parts and Labor on

Sealed Refrigeration System Only*

Ten (10) Years Parts and Five (5) Years

Labor on Digital Inverter Compressor

*Compressor, evaporator, condenser, drier and connecting tubing.

Product Dimensions & Weight

Dimensions (WxHxD with hinges, handles and doors):

35 3/4" x 70" x 29 1/4"

Dimensions (WxHxD without hinges and door):

35 3/4" x 68 7/8" x 24"

Dimensions (WxHxD with hinge and door, no handle):

35 3/4" x 70" x 29 1/4"

Weight: 342 lbs

Shipping Dimensions & Weight (WxHxD)

Dimensions: 38 1/4" x 75 3/4" x 31 1/4"

Weight: 366 lbs

Color	Model #	UPC Code
Fingerprint Resistant Stainless Steel	RF23M8070SR/AA	887276192604
Fingerprint Resistant Black Stainless Steel	RF23M8070SG/AA	887276192598
Fingerprint Resistant Tuscan Stainless Steel	RF23M8070DT/AA	887276355139

Actual color may vary. Design, specifications, and color availability are subject to change without notice. Non-metric weights and measurements are approximate.
©2019 Samsung Electronics America, Inc., 85 Challenger Road, Ridgefield Park, NJ 07660. Tel: 800-SAMSUNG samsung.com. Samsung is a registered trademark of Samsung Electronics Co., Ltd.

one / N/A

*PV-18
June 1st, 2021*

DW80R9950

SAMSUNG

Samsung Linear Wash 39 dBA Dishwasher



Signature Features

Linear Wash System

- AquaBlast™ jets provide corner to corner coverage for superior cleaning.

Whisper Quiet Cleaning

- Less noise and less disturbance with virtually silent wash cycles at 39 dBA.

AutoRelease™ Door

- At the end of a cycle, the door automatically opens to circulate air and improve drying performance.

Available Colors



Fingerprint Resistant
Stainless Steel (shown)



Fingerprint Resistant
Black Stainless Steel



Fingerprint Resistant
Tuscan Stainless Steel

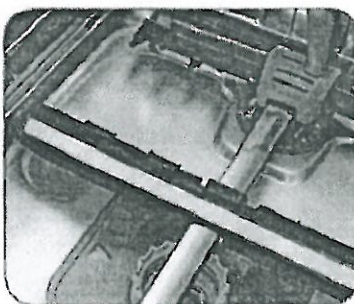

Linear Wash System

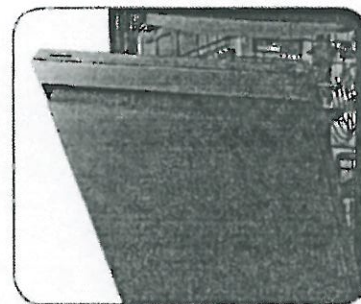

AutoRelease™ Door

Features

- Flexible 3rd Rack
- Fingerprint Resistant Stainless Finish
- Zone Booster™
- Touch Control
- Quiet Operation: 39 dBA
- Wi-Fi Connectivity
- 7 Wash Cycles
- 8 Options
- Half-Load Cycle
- Express Cycle: 60 Minutes
- One-Touch Adjustable Racking System
- Full Stainless Steel Interior
- 15 Place Settings
- 3 Spray Wash Arms
(Upper, Middle, Lower)

Convenience

- LED Time Display
- Control Lock
- Delay Start
- Digital Leak Sensor

Rating

ENERGY STAR®-rated:
239 kWh/yr

me/pm
PV-18
June 1st, 2021

DW80R9950

SAMSUNG

Samsung Linear Wash 39 dBA Dishwasher

Installation Specifications

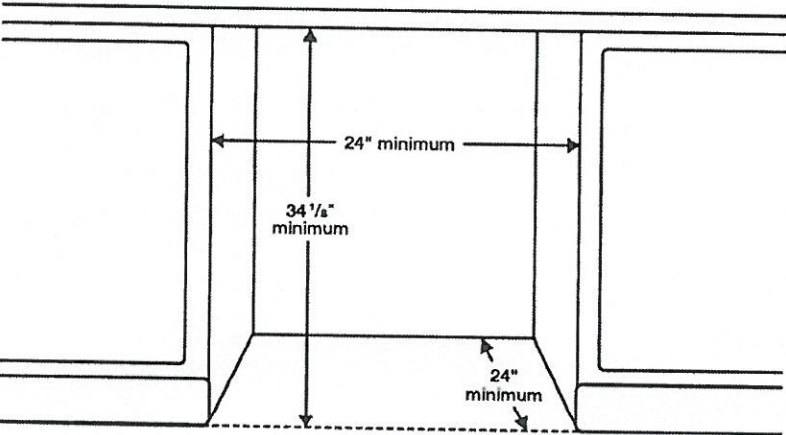

Features

- 7 Wash Cycles: Auto, Normal, Heavy, Delicate, Express 60, Rinse Only, Self Clean
- 8 Options: Half-Load Wash (Lower Rack), Zone Booster™ (Left), Speed Booster, Hi-Temp Wash, Sanitize (Anti-bacterial – NSF), Delay Start, Control Lock, Smart Control (Wi-Fi App)
- AutoRelease™ Door
- Hidden Heat Element
- Stainless Steel Interior Tub

Convenience

- Control Lock
- Digital Water Leakage Sensor
- Flexible Third Rack
- One-Touch Adjustable Racking System
- Silverware Basket
- Upper Rack: Foldable Cup Shelves, 2 Adjustable Tines
- Lower Rack: Fold-Down Tines

Warranty

One (1) Year All Parts and Labor
Five (5) Year Limited on Printed Circuit Board and Interior Nylon Racks

Product Dimensions & Weight (WxHxD)

Dimensions (height is adjustable):

23 7/8" x 33 7/8" – 35" x 25"

Weight: 95 lbs

Shipping Dimensions & Weight (WxHxD)

Dimensions:

26" x 34 3/4" x 29 3/4"

Weight: 101 lbs

Color

Model

UPC Code

Fingerprint Resistant Stainless Steel	DW80R9950US	887276296647
Fingerprint Resistant Black Stainless Steel	DW80R9950UG	887276296623
Fingerprint Resistant Tuscan Stainless Steel	DW80R9950UT	887276320137

Side View

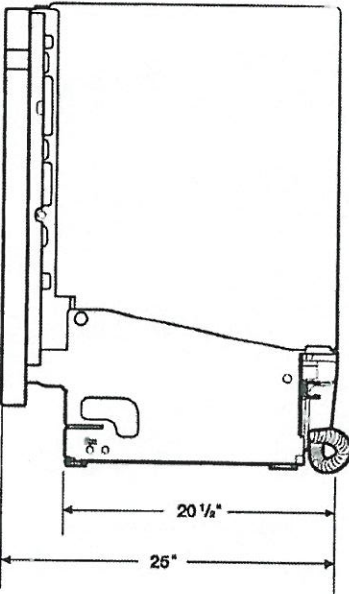

Rear View

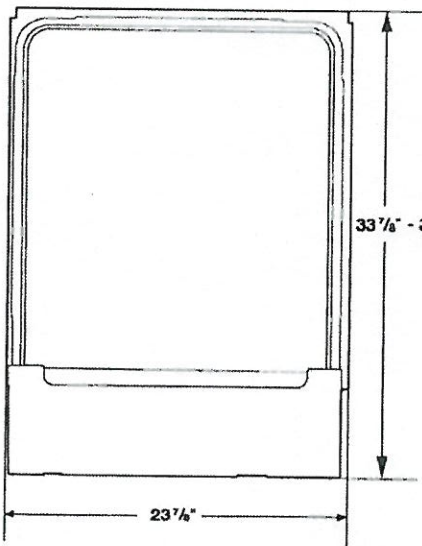

Actual color may vary. Design, specifications, and color availability are subject to change without notice. Non metric weights and measurements are approximate.
©2019 Samsung Electronics America, Inc., 85 Challenger Road, Ridgefield Park, NJ 07660. Tel: 800 SAMSUNG samsung.com. Samsung is a registered trademark of Samsung Electronics Co., Ltd.

PR-18
June 1st, 2021

We're here to get you what you need.

Shop online for pickup or delivery, or visit a store for a safe shopping and service experience. [Learn more >](#)



Search Best Buy



[Home](#) > [Appliances](#) > [Microwaves](#) > [Countertop Microwaves](#) > [Product Details](#)

Panasonic Countertop Microwave - 2.2 Cu. Ft. (NN-ST975S) - Stainless Steel

Model Number: NN-ST975S Web Code: 10373125

★★★★☆ 4.2 (62 Reviews)

[Write your review >](#)



Add to Cart

Pick Up at Store



1 of 4

Door Opening Type	<i>microwave</i> Push Open
Oven Capacity (Cu. Ft.)	2.2 cu ft
Colour	Stainless Steel
Maximum Setting Time	99 min 99 seconds
Adjustable Power Level	No
Control Panel Type	Electronic
Power Levels	10
Cooking Program Stages	14
Control Panel	Pop-up Dial; Buttons
Digital Display	Yes
Display Language Option	English; French
Display Screen Readout	4 digit + icon blue LCD backlit
Wattage	1200 W

Cooking Features

Filter	No
Auto Reheat	Yes
Custom Cook	Yes

Auto Cook	Yes
Defrost by Time	Yes
Auto Defrost	Yes
Child Lock	Yes
Clock	Yes
Adjustable Cook Time	Yes
Keep Warm Feature	Yes
Kitchen Timer	Yes
Two Level Cooking	Yes
Sensor Cook	Yes
Convection Functions	No
Microwave Function	Yes
Quick On Option	Yes
Sensor Reheat	Yes
Sensor Defrost	Yes
Recessed Turntable	No
More/Less Function	Yes
Help Function	No

mw 1w

Interior Light	Yes
Mounting Kit Included	No
Turntable On/Off	No

Add to Cart

Pick Up at Store

One Touch Functions	17
Popcorn	Yes
Colour (Cabinet/Door)	Silver
Colour Family	Stainless Steel
Country of Origin	Canada
Wi-Fi Connectivity	No

Dimensions

Turntable Diameter (Inches)	16.5 in
Width	60.6 cm
Height	35.6 cm
Depth	49.3 cm
Width (Inches)	23.9 in
Height (Inches)	14.0 in

2024 14.0

Depth (Inches)	19.4 in
----------------	---------

Weight	16.7 kg
--------	---------

Warranty	
Manufacturer's Warranty - Parts	4 Years
Manufacturer's Warranty - Labour	1 Year

What's Included	✓
From the Manufacturer	✓
Customer Reviews	✓
Common Questions	✓
Return Policy	✓

mc INK