



CONSTRUCTION SUMMARY

Lot: 113  
Model: 42.07 Custom Lot 113  
Project/Phase: Pine Valley Forevergreen / 1

CERAMIC

Invoice	Qty.	Description
2389 05Aug20 NoCat	1	.MASTER ENSUITE: SHOWER NICHE [SHAMPOO SHELF] - COMPLETE WITH MATCHING MARBLE JAMBS ON 4 SIDES, STANDARD TILE, APPROX. 12 X 18 INSTALLED VERTICALLY - SEE PLAN
2724 18May21 NoCat	1	KITCHEN/BREAKFAST: UPGRADE 3 - 3/4x5" VINTAGE WHITE OAK 3/4X5" NSS ENGINEERED HARDWOOD - WIREBRUSHED TEXTURE
2724 18May21 NoCat	1	FOYER: UPGRADE 3 - 3/4x5" VINTAGE WHITE OAK 3/4X5" NSS ENGINEERED HARDWOOD - WIREBRUSHED TEXTURE

CONCRETE AND DRAIN

Invoice	Qty.	Description
2389 05Aug20 NoCat	1	.BACK-FLOW PREVENTER VALVE

CROWN MOULDING

Invoice	Qty.	Description
2389 05Aug20 NoCat	1	**LIBRARY - OPT COFFERED CEILING AS PER PLAN
2389 05Aug20 NoCat	1	**LIBRARY: OPT. WAFFLE CEILING, BEAM DETAIL AS PER PLAN (4 BOXES) OPTION 1 #CTR-BO7
2389 05Aug20 NoCat	1	.*GREAT ROOM: OPT. COFFERED CEILING AS PER PLAN
2389 05Aug20 NoCat	1	**GREAT ROOM: OPT. WAFFLE CEILING, BEAM DETAIL AS PER PLAN (9 BOXES) OPTION 1 #CTR-BO7



CONSTRUCTION SUMMARY

Lot: 113  
Model: 42.07 Custom Lot 113  
Project/Phase: Pine Valley Forevergreen / 1

DRYWALL

Invoice	Qty.	Description
2389  05Aug20 NoCat	1	**LIBRARY - OPT COFFERED CEILING AS PER PLAN
2389  05Aug20 NoCat	1	**LIBRARY: OPT. WAFFLE CEILING, BEAM DETAIL AS PER PLAN (4 BOXES) OPTION 1 #CTR-BO7
2389  05Aug20 NoCat	1	.*GREAT ROOM: OPT. COFFERED CEILING AS PER PLAN
2389  05Aug20 NoCat	1	**GREAT ROOM: OPT. WAFFLE CEILING, BEAM DETAIL AS PER PLAN (9 BOXES) OPTION 1 #CTR-BO7
2389  05Aug20 NoCat	20	.2ND FLOOR: INCREASE HEIGHT OF DOOR TO 8FT SECOND FLOOR - PER DOOR



CONSTRUCTION SUMMARY

Lot: 113  
Model: 42.07 Custom Lot 113  
Project/Phase: Pine Valley Forevergreen / 1

ELECTRICAL

Invoice	Qty.	Description
2389 72,281 05Aug20	1	.GREAT ROOM: INTERIOR WALL OUTLET: ADDITIONAL 110V WALL INTERIOR RECEPTACLE ON EXISTING CIRCUIT FOR WALL MOUNTED TV - LOCATE APPROX 66" A.F.F. ABOVE FIREPLACE
2389 72,289 05Aug20	4	.LIBRARY: 4" E/S LED INTERIOR POT LIGHT - GROUND FLOOR - EACH
2389 72,278 05Aug20	1	.LIBRARY: ADDITIONAL INTERIOR SWITCH  FOR POTLIGHTS
2389 72,289 05Aug20	5	.FOYER: 4" E/S LED INTERIOR POT LIGHT - GROUND FLOOR - EACH
2389 72,278 05Aug20	1	.FOYER: ADDITIONAL INTERIOR SWITCH  FOR POTLIGHTS
2389 72,289 05Aug20	8	.GREAT ROOM: 4" E/S LED INTERIOR POT LIGHT - GROUND FLOOR - EACH
2389 72,278 05Aug20	1	.GREAT ROOM: ADDITIONAL INTERIOR SWITCH  FOR POTLIGHTS
2389 72,307 05Aug20	1	.KITCHEN: FIXTURE: RELOCATE STANDARD CEILING MOUNT FIXTURE - APPROX CENTER ABOVE ISLAND
2389 72,280 05Aug20	2	.KITCHEN: CEILING OUTLET: ADDITIONAL REINFORCED CEILING OUTLET - APPROX CENTERED AT ISLAND - USE SAME SWITCH AS STANDARD
2389 72,275 05Aug20	1	.KITCHEN: 240V WALL RECEPTACLE ON SEPARATE CIRCUIT - FOR WALL OVEN
2389 72,303 05Aug20	1	.KITCHEN: FIXTURE: UNDER CABINET FLUORESCENT LIGHT FIXTURES - DOES NOT INCLUDE (AND REQUIRES) LIGHT VALANCE
2389 72,273 05Aug20	1	.KITCHEN: 110V WALL RECEPTACLE ON SEPARATE CIRCUIT - GAS FIRED APPLIANCE - FOR AUX. EQUIPMENT - NOT A STOVE PLUG
2389 72,289 05Aug20	7	.KITCHEN: 4" E/S LED INTERIOR POT LIGHT - GROUND FLOOR - EACH



CONSTRUCTION SUMMARY

Lot: 113  
Model: 42.07 Custom Lot 113  
Project/Phase: Pine Valley Forevergreen / 1

ELECTRICAL

Invoice	Qty.	Description
2389 72,278 05Aug20	1	.KITCHEN: ADDITIONAL INTERIOR SWITCH  FOR POTLIGHTS
2389 72,289 05Aug20	6	.BREAKFAST ROOM: 4" E/S LED INTERIOR POT LIGHT - GROUND FLOOR - EACH - INCLUDES 1 SWITCH  INCLUDED IN APS
2389 72,309 05Aug20	2	.UPPER HALL: UPGRADE STANDARD CEILING MOUNT FIXTURE TO (1) LED POT LIGHT - GROUND FLOOR -
2389 72,290 05Aug20	5	.UPPER HALL: 4" E/S LED INTERIOR POT LIGHT (INSULATED CEILING) - SECOND FLOOR - EACH  USE STANDARD SWITCHES
2389 72,289 05Aug20	4	.DINING ROOM: 4" E/S LED INTERIOR POT LIGHT - GROUND FLOOR - EACH
2389 72,278 05Aug20	1	.DINING ROOM: ADDITIONAL INTERIOR SWITCH  FOR POTLIGHTS

EXTERIOR COLOURS

Invoice	Qty.	Description
2389  05Aug20 NoCat	1	EXTERIOR COLOUR PKG - BR# 4

FORMING

Invoice	Qty.	Description
2389  05Aug20 NoCat	4	.BASEMENT WINDOWS - UPGRADE BASEMENT WINDOW SIZE TO 30 " X 24" - 8" FRAME
2389  05Aug20 NoCat	1	.BREAKFAST: UPGRADE EXTERIOR SLIDING DOOR ASSEMBLY TO 96" TALL



CONSTRUCTION SUMMARY

Lot: 113  
Model: 42.07 Custom Lot 113  
Project/Phase: Pine Valley Forevergreen / 1

FRAMING

Invoice	Qty.	Description
2389  05Aug20 NoCat	1	**LIBRARY - OPT COFFERED CEILING AS PER PLAN
2389  05Aug20 NoCat	1	**LIBRARY: OPT. WAFFLE CEILING, BEAM DETAIL AS PER PLAN (4 BOXES) OPTION 1 #CTR-BO7
2389  05Aug20 NoCat	1	.*GREAT ROOM: OPT. COFFERED CEILING AS PER PLAN
2389  05Aug20 NoCat	1	**GREAT ROOM: OPT. WAFFLE CEILING, BEAM DETAIL AS PER PLAN (9 BOXES) OPTION 1 #CTR-BO7
2389 72,631 05Aug20	1	.MASTER ENSUITE: SHOWER NICHE [SHAMPOO SHELF] - COMPLETE WITH MATCHING MARBLE JAMBS ON 4 SIDES, STANDARD TILE, APPROX. 12 X 18 INSTALLED VERTICALLY - SEE PLAN
2389 72,644 05Aug20	20	.2ND FLOOR: INCREASE HEIGHT OF DOOR TO 8FT SECOND FLOOR - PER DOOR
2389  05Aug20 NoCat	1	.BREAKFAST: UPGRADE EXTERIOR SLIDING DOOR ASSEMBLY TO 96" TALL
2389  05Aug20 NoCat	4	.BASEMENT WINDOWS - UPGRADE BASEMENT WINDOW SIZE TO 30 " X 24" - 8" FRAME

GRANITE MARBLE QUARTZ

Invoice	Qty.	Description
2724  18May21 NoCat	1	KITCHEN: UPGRADE 1 QUARTZ COUNTER



CONSTRUCTION SUMMARY

Lot: 113  
Model: 42.07 Custom Lot 113  
Project/Phase: Pine Valley Forevergreen / 1

HARDWOOD

Invoice	Qty.	Description
2724 101,930 18May21	1	THRU-OUT STANDARD AREAS - LIBRARY/ MAIN HALL/ DINING/ GREAT ROOM/ UPPER HALL/ MASTER BEDROOM/ BEDROOM 2/ BEDROOM 3/ BEDROOM 4: UPGRADE 3 - 3/4x5" VINTAGE WHITE OAK 3/4X5" NSS ENGINEERED HARDWOOD - WIREBRUSHED TEXTURE
2724  18May21 NoCat	1	KITCHEN/BREAKFAST: UPGRADE 3 - 3/4x5" VINTAGE WHITE OAK 3/4X5" NSS ENGINEERED HARDWOOD - WIREBRUSHED TEXTURE
2724  18May21 NoCat	1	FOYER: UPGRADE 3 - 3/4x5" VINTAGE WHITE OAK 3/4X5" NSS ENGINEERED HARDWOOD - WIREBRUSHED TEXTURE

HVAC

Invoice	Qty.	Description
2389 72,224 05Aug20	1	KITCHEN: GAS LINE ROUGH-IN - MAIN FLOOR FOR APPLIANCE - SEE PLAN

INTERIOR TRIM AND DOORS

Invoice	Qty.	Description
2389  05Aug20 NoCat	1	**LIBRARY - OPT COFFERED CEILING AS PER PLAN
2389  05Aug20 NoCat	1	**LIBRARY: OPT. WAFFLE CEILING, BEAM DETAIL AS PER PLAN (4 BOXES) OPTION 1 #CTR-BO7
2389  05Aug20 NoCat	1	.*GREAT ROOM: OPT. COFFERED CEILING AS PER PLAN
2389  05Aug20 NoCat	1	**GREAT ROOM: OPT. WAFFLE CEILING, BEAM DETAIL AS PER PLAN (9 BOXES) OPTION 1 #CTR-BO7
2389  05Aug20 NoCat	20	.2ND FLOOR: INCREASE HEIGHT OF DOOR TO 8FT SECOND FLOOR - PER DOOR

KITCHEN AND BATH CABINETRY

Invoice	Qty.	Description
2724  18May21 NoCat	1	SEE ATTACHED CABINETRY SCHEDULE



CONSTRUCTION SUMMARY

Lot: 113  
Model: 42.07 Custom Lot 113  
Project/Phase: Pine Valley Forevergreen / 1

NETWORK AND WIRING

Invoice	Qty.	Description
2389 72,259 05Aug20	1	.GREAT ROOM: CONDUIT PIPE - FOR WALL MOUNT TV - LOCATE ABOVE FIREPLACE, APPROX 66" A.F.F. THRU BASEMENT, TERMINATING AT CABLE - SEE PLAN

PAINT

Invoice	Qty.	Description
2389  05Aug20 NoCat	1	**LIBRARY - OPT COFFERED CEILING AS PER PLAN
2389  05Aug20 NoCat	1	**LIBRARY: OPT. WAFFLE CEILING, BEAM DETAIL AS PER PLAN (4 BOXES) OPTION 1 #CTR-BO7
2389  05Aug20 NoCat	1	.*GREAT ROOM: OPT. COFFERED CEILING AS PER PLAN
2389  05Aug20 NoCat	1	**GREAT ROOM: OPT. WAFFLE CEILING, BEAM DETAIL AS PER PLAN (9 BOXES) OPTION 1 #CTR-BO7
2389  05Aug20 NoCat	20	.2ND FLOOR: INCREASE HEIGHT OF DOOR TO 8FT SECOND FLOOR - PER DOOR

PLUMBING

Invoice	Qty.	Description
2389 72,346 05Aug20	1	.KITCHEN: ROUGH-IN FOR KITCHEN POT FILLER (FIXTURE NOT INCLUDED)
2389  05Aug20 NoCat	1	MASTER ENSUITE: MOEN `ARRIS` POSI-TEMP 3-FUNCTION RAIN SHOWER (from ceiling) + HAND SHOWER + SLIDE BAR - CHROME #TS22002EP/3372/TS23005/62320/3887EP/A725

WINDOWS - BASEMENT

Invoice	Qty.	Description
2389 72,351 05Aug20	4	.BASEMENT WINDOWS - UPGRADE BASEMENT WINDOW SIZE TO 30 " X 24" - 8" FRAME



CONSTRUCTION SUMMARY

Lot: 113  
Model: 42.07 Custom Lot 113  
Project/Phase: Pine Valley Forevergreen / 1

WINDOWS AND DOORS

Invoice	Qty.	Description
2389  05Aug20 NoCat	1	.BREAKFAST: UPGRADE EXTERIOR SLIDING DOOR ASSEMBLY TO 96" TALL
2390  01Oct20 NoCat	-1	**DELETE** BREAKFAST: 96" GARDEN DOOR ASSEMBLY (LEAVE AS STANDARD)





ROOM	DESCRIPTION
KITCHEN	RETURN TRIP FOR HARDWOOD ADJUST CABINETRY FOR 36"W RANGE (N/C) LEAVE 36" SPACE ABOVE RANGE FOR FUTURE FAN (N/C) ***LIGHT VALANCE NOT PURCHASED - ONLY ELECTRICAL***
ISLAND	ADJUST CABINETRY FOR WINE FRIDGE - AS PER WINE FRIDGE SPEC (N/C)

**CABINETRY TOTAL:**

\*\*\*HANDLE PLACEMENT: AT INSTALLERS DISCRETION\*\*\*

113

April 22 2021

RE: SV

SIGNATURE:

**GOLDPARK**  
WORTH MORE<sup>®</sup>

Purchaser: SALPI VANES

Property: 113 of Plan -

Telephone Res. / Bus: /

Project: Pine Valley Forevergreen - Phase 1

Decor Advisor: Angela Phim

Model and Elevation: 42.07 Custom Lot 113

Layout Changes: Yes No Sketch Attached: Yes No Exterior Colour Scheme:

1. Cabinetry

Table with 4 columns: Room, Style and Colour, Counter, Hardware. Rows include Kitchen / Breakfast, Laundry Room, Powder Room, Mud Room, Master Ensuite Bathroom, Second Ensuite Bathroom, and Ensuite 3.

Comment

Ensuite 4: Tribeca 'Bianca' + Quartz: 'Ice Snow'

2. Floor Tile

Table with 2 columns: Room, Selection. Rows include Entrance Vestibule, Main Hall, Kitchen / Breakfast, Laundry Room, Powder Room, Ensuite 3, Master Ensuite Bathroom, Second Ensuite Bathroom, Lower Landing, and Ensuite 4.

Comment

Shower floor - thru out: std 2x2" white // Mudroom: 13x13: Costa 'White'

3. Wall Tile

Table with 4 columns: Room, Selection, Listello/Inserts, Describe. Rows include Ensuite 3, Master Ensuite Bathroom (Tub Deck, Shower Stall, Bathroom Walls), Second Ensuite Bathroom, Ensuite 4, and Kitchen Backsplash.

Comment

SV



Purchaser: SALPI VANES  
Telephone Res. / Bus: /  
Decor Advisor: Angela Phim

Property: 113 of Plan -  
Project: Pine Valley Forevergreen - Phase 1  
Model and Elevation: 42.07 Custom Lot 113

4. Plumbing Fixtures

<input type="checkbox"/>	Second Ensuite	<input type="checkbox"/>	Powder Room	<input type="checkbox"/>
Master Ensuite Bathroom <input type="checkbox"/>	Other Room - Specify <input type="checkbox"/>	<input type="checkbox"/>	Other Washroom	<input type="checkbox"/>

Comment  
Standard except master shower

5. Hardwood Flooring

	Type and Stain		Type and Stain
Main Hall	<input type="text"/>	Upper Landing	<input type="text"/>
Kitchen / Breakfast	*3/4x5" Wht oak wirebrush Atlantis	Upper Hall	<input type="text"/>
Living Room	<input type="text"/>	Master Bedroom	<input type="text"/>
Dining Room	<input type="text"/>	Bedroom #2	<input type="text"/>
Family Room	<input type="text"/>	Bedroom #3	<input type="text"/>
Den/Library	<input type="text"/>	Bedroom #4	<input type="text"/>
Entrance Vestibule	*3/4x5" Wht oak wirebrush Atlantis	Bedroom #5	<input type="text"/>
Lower Landing (If Applicable)	<input type="text"/>	Other Room - Specify	<input type="text"/>
		Thru out standard areas	*3/4x5" Wht oak wirebrush Atlantis

Comment

6. Carpeting

	Upgrade	Description
Ground Floor	<input type="checkbox"/>	<input type="text"/>
Second Floor	<input type="checkbox"/>	<input type="text"/>
<input type="text"/>	<input type="checkbox"/>	<input type="text"/>

Upgrade Underpad	Type	Area
	<input type="text"/>	<input type="text"/>
Carpet on Stairs	Capped	Runner - *Upgrade
	<input type="text"/>	<input type="text"/>

Comment

7. Fireplace

	Living Room			Family Room			Other Room - Specify		
	Purchased	As Per Plan	N/A	Purchased	As Per Plan	N/A	Purchased	As Per Plan	N/A
	<input type="radio"/>	<input type="radio"/>	<input checked="" type="radio"/>	<input type="radio"/>	<input checked="" type="radio"/>	<input type="radio"/>	<input type="radio"/>	<input type="radio"/>	<input checked="" type="radio"/>
Fireplace Type	<input type="text"/>			Standard Gas			<input type="text"/>		
Mantle Type	<input type="text"/>			Mediterranean			<input type="text"/>		
Colour / Stain	<input type="text"/>			Arctic White			<input type="text"/>		
Surround	<input type="text"/>			n/a			<input type="text"/>		
Hearth	<input type="text"/>			none			<input type="text"/>		

Comment

Purchaser: SALPI VANES

Property: 113 of Plan -

Telephone Res. / Bus: /

Project: Pine Valley Forevergreen - Phase 1

Decor Advisor: Angela Phim

Model and Elevation: 42.07 Custom Lot 113

## 8. Trim Carpentry

Interior Doors Carrara Front Door Glass Inserts std Door Handles std

Interior Trim Standard Package

Comment

## 9. Plaster Mouldings and Medallions

Standard Throughout ☐ Yes ☐ No ☒ N/A

Entrance Vestibule			Kitchen/Breakfast		
Main Hall			Den/Library		
Living Room			Lower Landing		
Dining Room			Other Room - Specify		
Family Room					

Comment

## 10. Railings and Spindles

Railing Package Standard 2 package

Railing Colour Havana

Stringer / Riser Havana

Spindle Colour Havana

Treads Havana & landings

Comment

Stairs and landings will not match hardwood in colour/texture/species

## 11. Wall Paint / Ceilings

Throughout Finished Areas Cool White

Trim Paint White

Smooth Ceilings

Ground Floor ☒

Second Floor ☒

Note

Comment

SV

Purchaser: SALPI VANES

Property: 113 of Plan -

Telephone Res. / Bus: /

Project: Pine Valley Forevergreen - Phase 1

Decor Advisor: Angela Phim

Model and Elevation: 42.07 Custom Lot 113

### 12. Electrical

Hood Fan ☐ White ☐ Stainless ☒ N/A

Above Kitchen Cabinet Light ☐ Yes ☒ No

Below Kitchen Cabinet Light ☒ Yes ☐ No

Standard Appliances ☐

Over The Range Microwave ☐

Chimney Style Fan ☐

Comment

### 13. Heating and Air Conditioning

Air Conditioning

Gas Provisions Stove

Gas Provisions Dryer

Gas Provisions Barbecue

Comment

### 14. Additional Comments

### 15. Disclaimers and Notes

- Colours of all materials are as close as possible to builder's selection, but not necessarily identical due to variances in manufacturing.
- Any extras listed above are null and void unless accompanied by a separate invoice/amendment. Said invoice must be paid in full.
- The Purchaser acknowledges that after Interior Colour Selection form is signed and dated, no further changes will be permitted other than re-selection due to unavailability. \_\_\_\_\_ Purchaser's Initials
- The Purchaser acknowledges reading and accepting the "Gold Park Homes Decor Centre Disclaimers" form. This document contains other miscellaneous disclaimers.

This Interior Colour Selection is final and approved by:

Signature:  Date: \_\_\_\_\_



# SCHEDULE 'F'



PV-113

• JUNE 13 2020

• Sept 30 2020

PV-113

May 17, 2021

66" AFF

## Lot 113

### 42' SERIES

Elevation A • 3,600 sq.ft.

attach

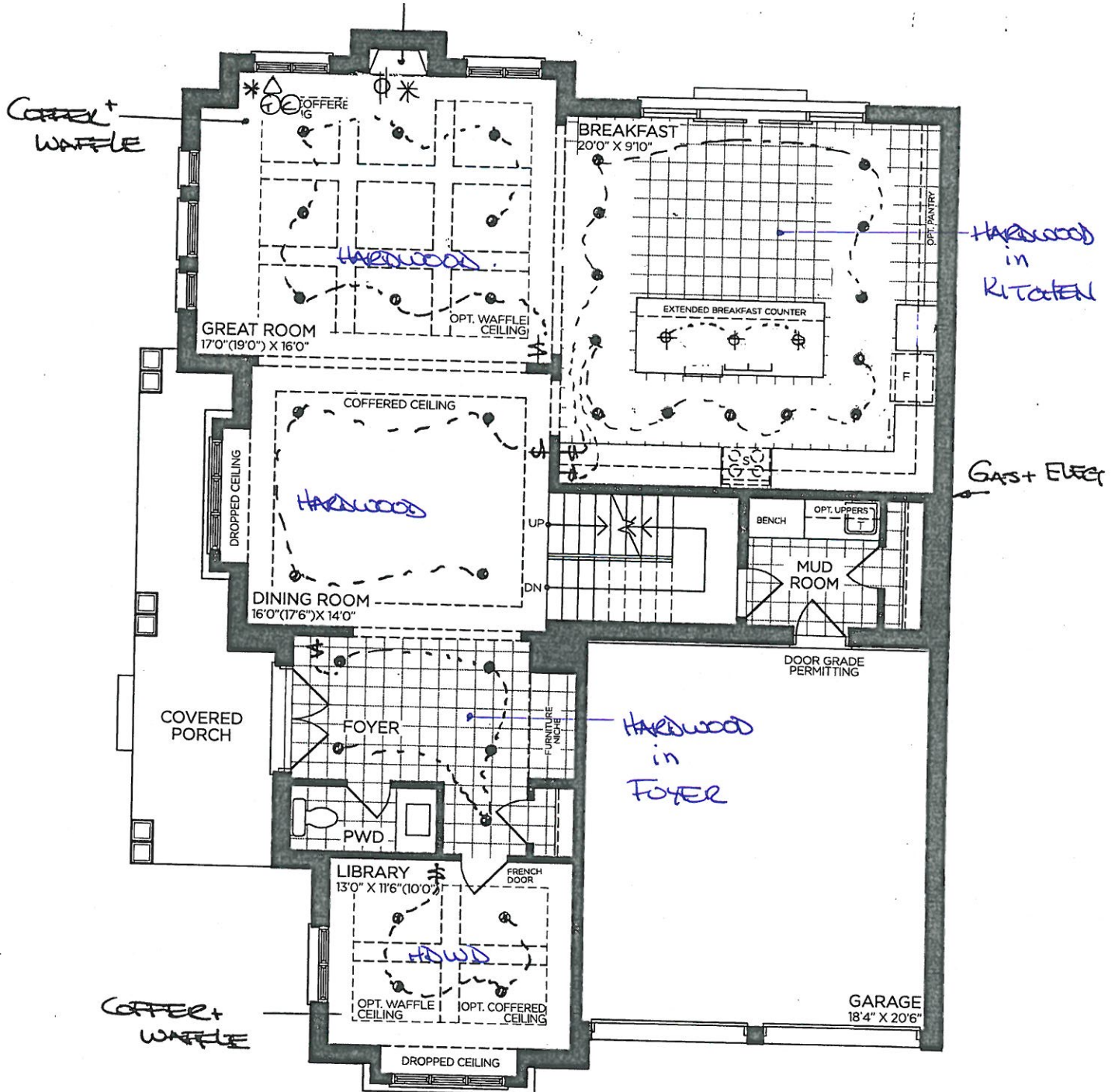

GROUND FLOOR | ELEV. A

VENDOR

PURCHASER

PURCHASER

## GOLDPARK

WORTH MORE™

Prices, figures, illustrations, sizes, features and finishes are subject to change without notice. Areas and dimensions are approximate and actual usable floor space may vary from the stated area. Layout may be reverse of the unit purchased. E. & O.E. 4207

# SCHEDULE 'F'



PV-113  
 • JUNE 13 2020  
 • Sept 30 2020

**Lot 113**  
**42' SERIES**

Elevation A • 3,600 sq.ft.

PV-113  
 May 17, 2021

*attach*

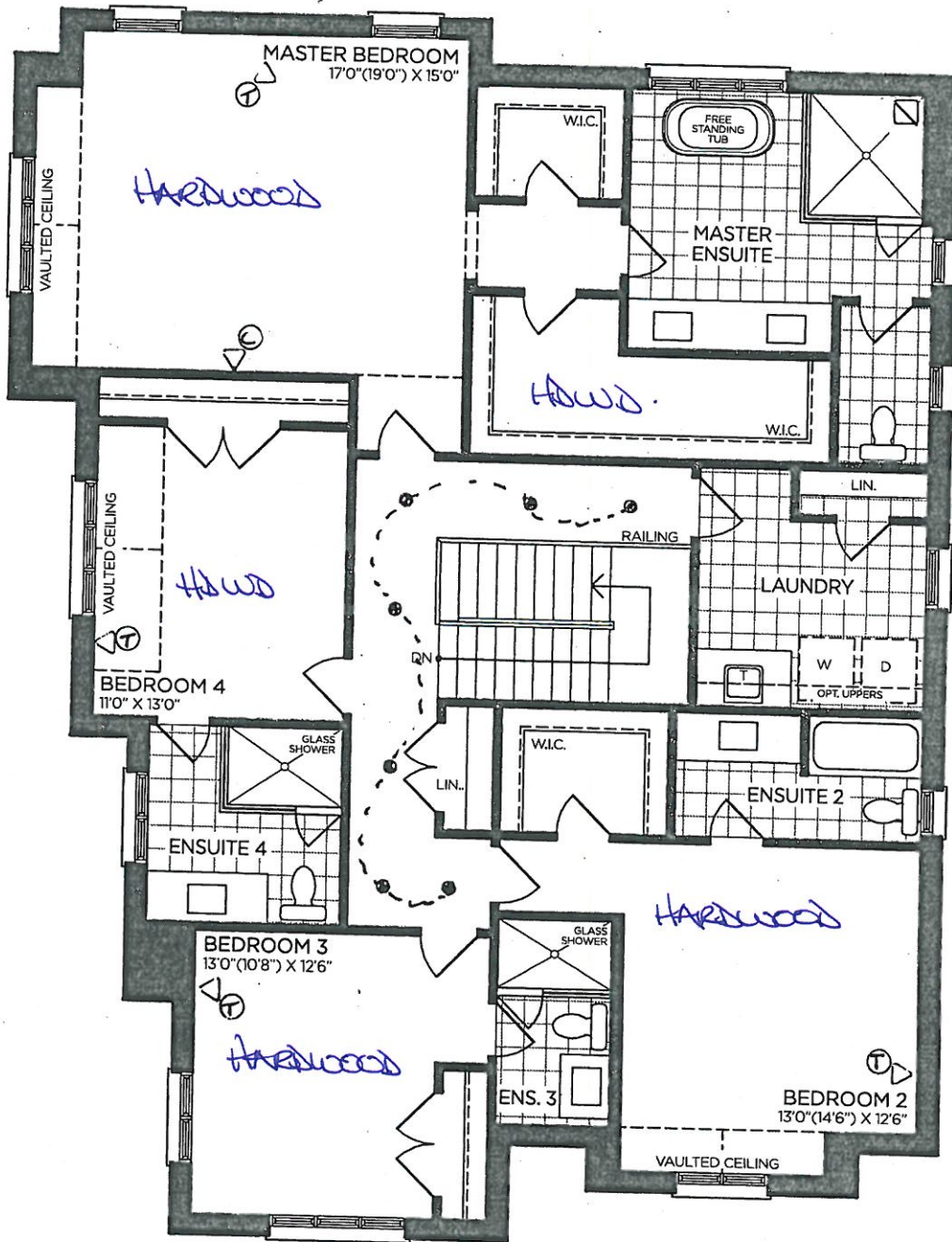

RAIN SHOWER  
 ← + NIGHT

SECOND FLOOR | ELEV. A

VENDOR

PURCHASER

PURCHASER

**GOLDPARK**  
 WORTH MORE™

Prices, figures, illustrations, sizes, features and finishes are subject to change without notice. Areas and dimensions are approximate and actual usable floor space may vary from the stated area. Layout may be reverse of the unit purchased. E. & O.E. 4207



SCHEDULE 'F'



PV-113  
• June 13 2020  
• Sept 30 2020  
PV-113  
May 17, 2021

Lot 113

42' SERIES

Elevation A • 3,600 sq.ft.

attach

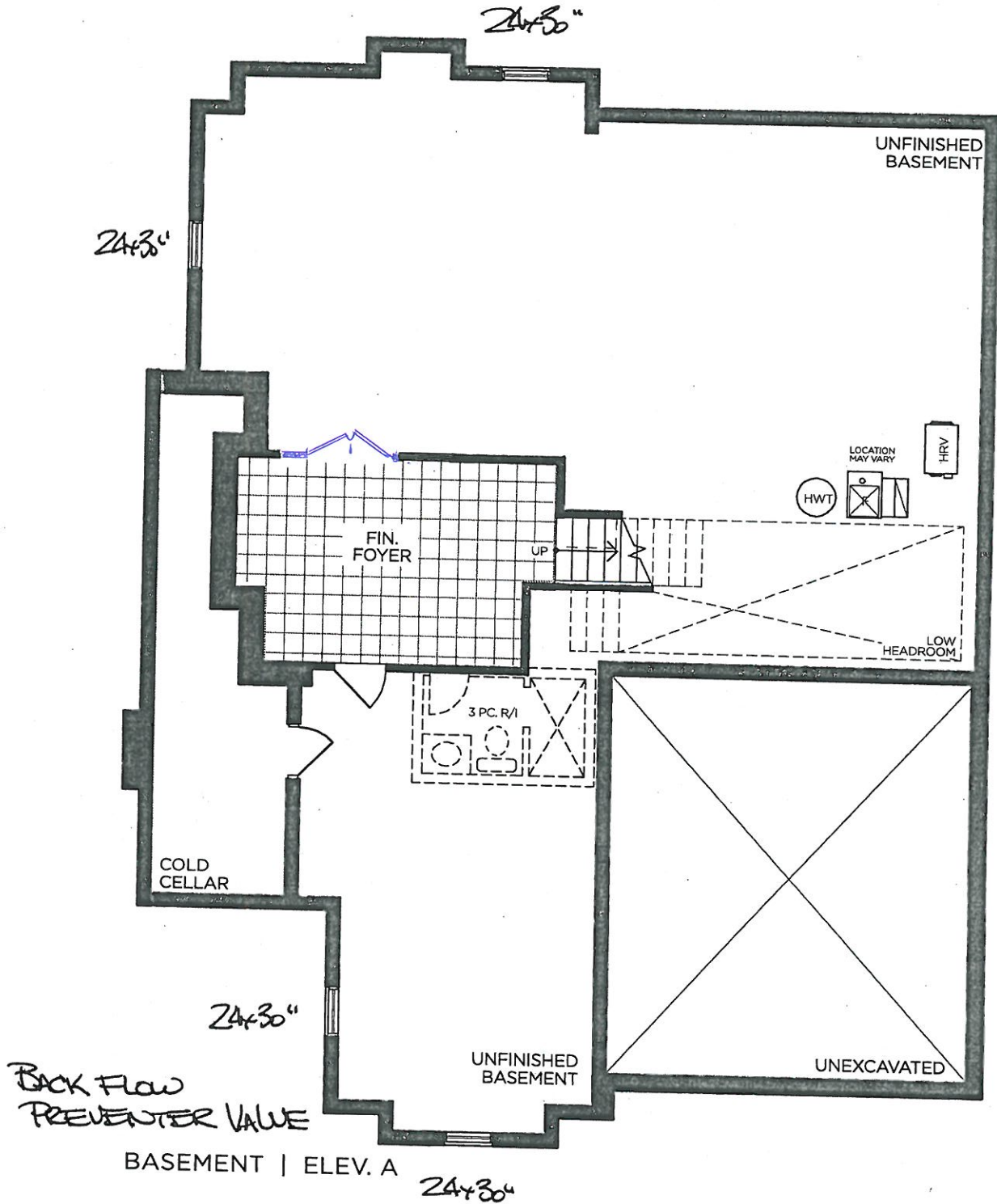

VENDOR

PURCHASER

PURCHASER

GOLDPARK  
WORTH MORE™

Prices, figures, illustrations, sizes, features and finishes are subject to change without notice. Areas and dimensions are approximate and actual usable floor space may vary from the stated area. Layout may be reverse of the unit purchased. E. & O.E. 4207



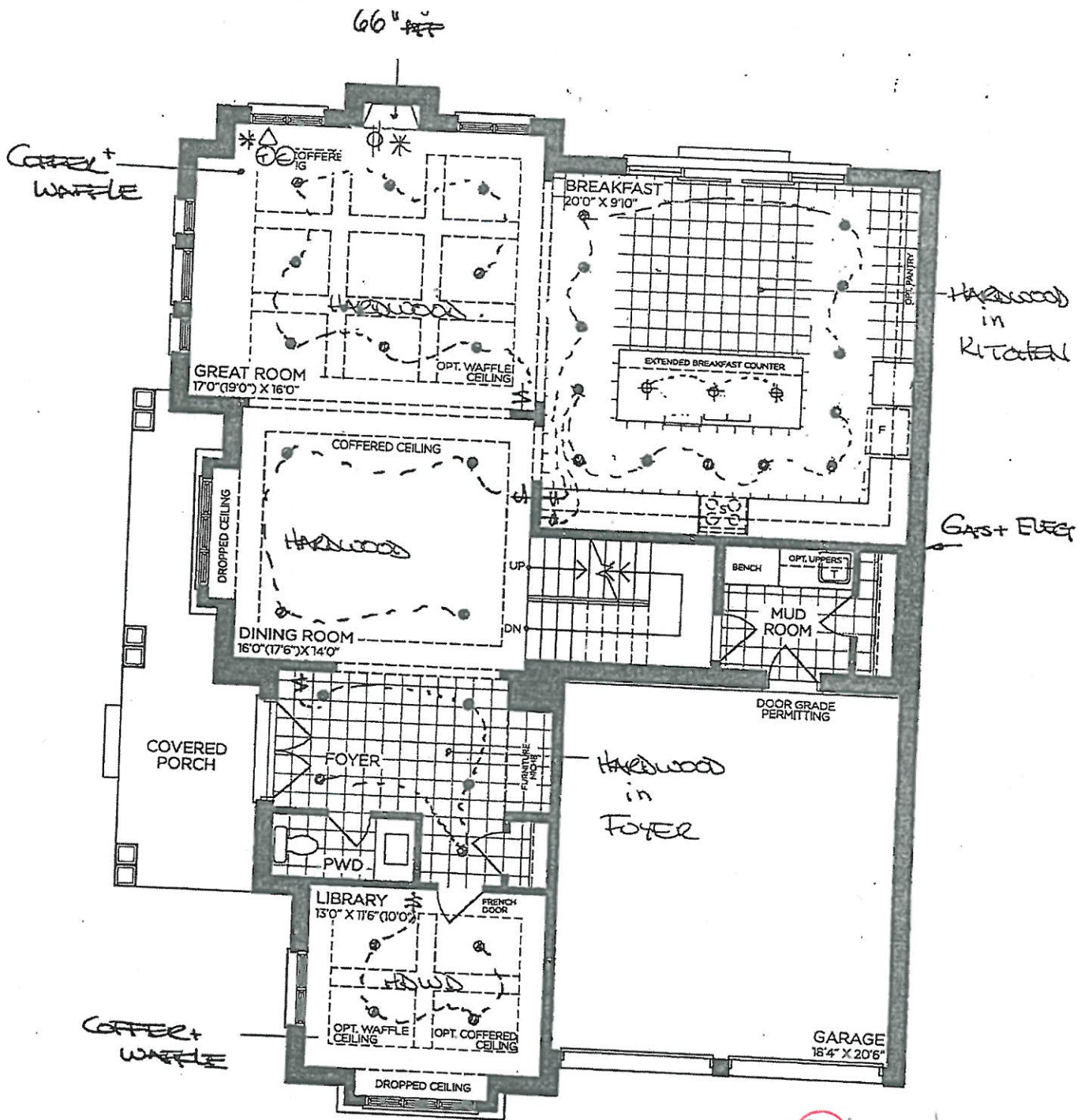

GROUND FLOOR | ELEV. A

SV  
May 17, 2021

VENDOR	
PURCHASER	
PURCHASER	

**GOLDPARK**  
WORTH MORE™

Prices, figures, illustrations, sizes, features and finishes are subject to change without notice. Areas and dimensions are approximate and actual usable floor space may vary from the stated area. Layout may be reverse of the unit purchased. E. & O.E. 4207

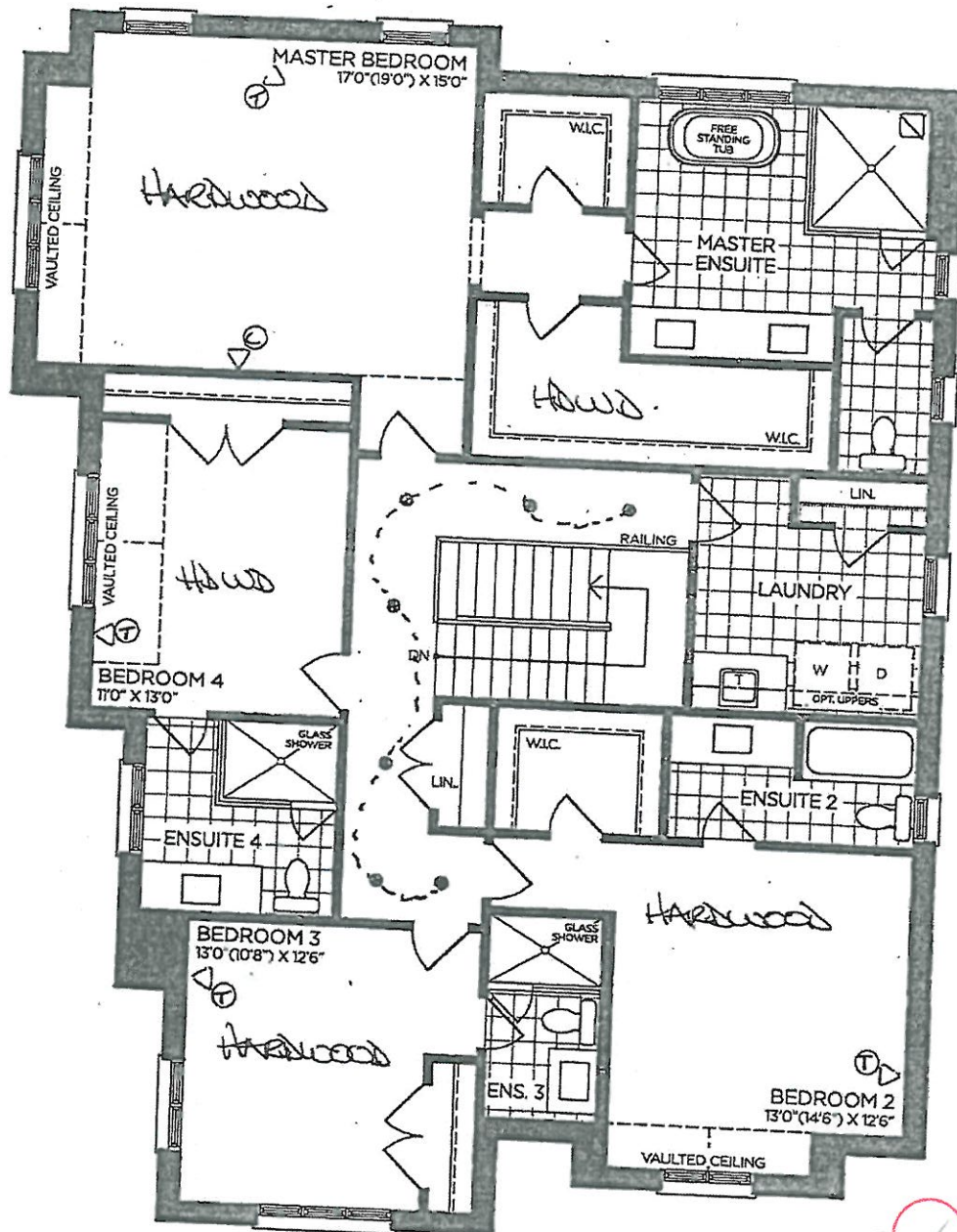

RAIN show  
← + NITE

SECOND FLOOR | ELEV. A

SV  
May 17, 2021

VENDOR

PURCHASER

PURCHASER

**GOLDPARK**  
WORTH MORE™

Prices, figures, illustrations, sizes, features and finishes are subject to change without notice. Areas and dimensions are approximate and actual usable floor space may vary from the stated area. Layout may be reverse of the unit purchased. E. & O.E. 4207

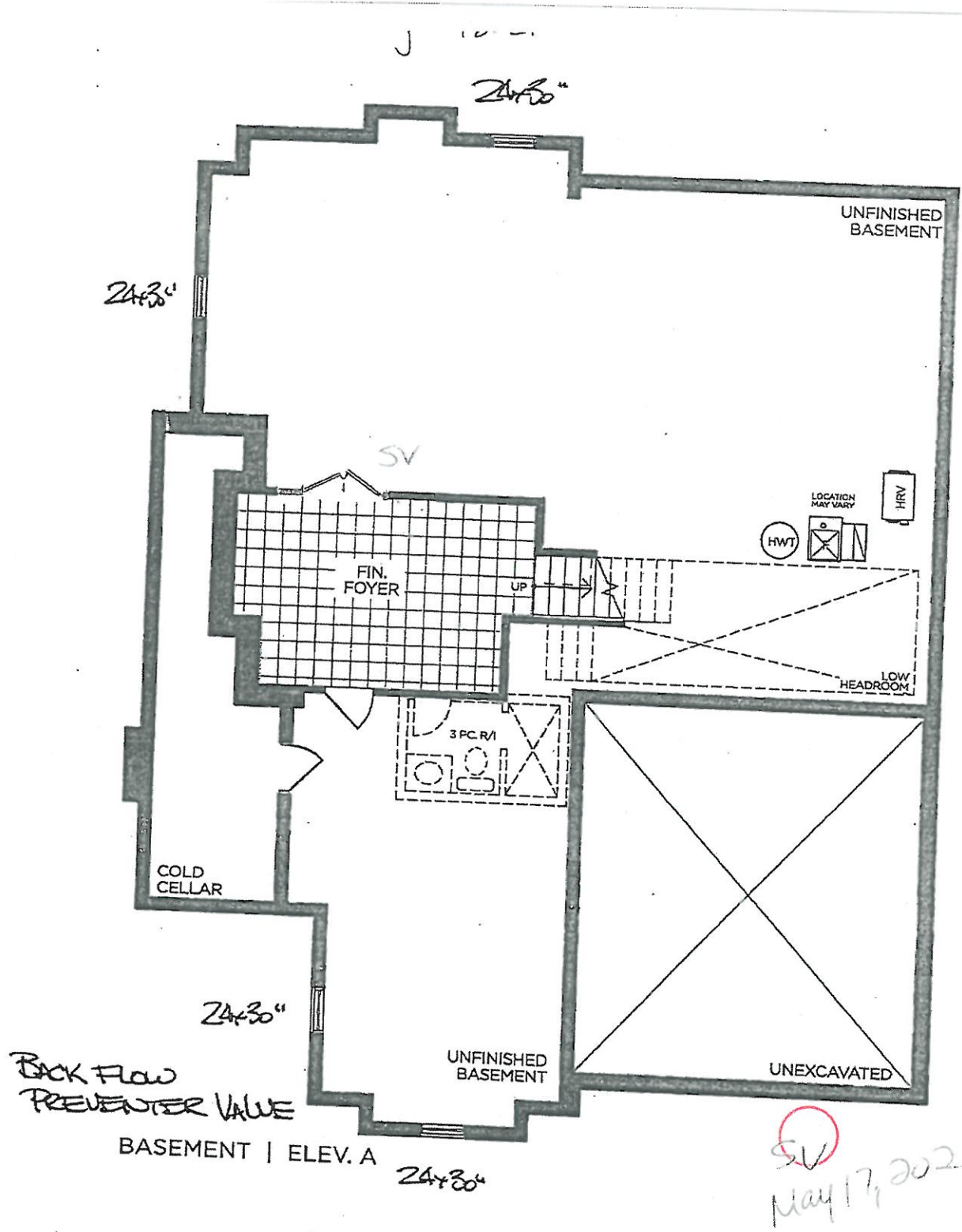

VENDOR

PURCHASER

PURCHASER

**GOLDPARK**  
WORTH MORE™

Prices, figures, illustrations, sizes, features and finishes are subject to change without notice. Areas and dimensions are approximate and actual usable floor space may vary from the stated area. Layout may be reverse of the unit purchased. E. & O.E. 4207





**SITE STANDARD: WHITE 3/4" EXTENSION  
SOFT-CLOSE DRAWERS WITH SOFT-CLOSE  
DOOR HINGES**

Chesapeake 'Classica White'

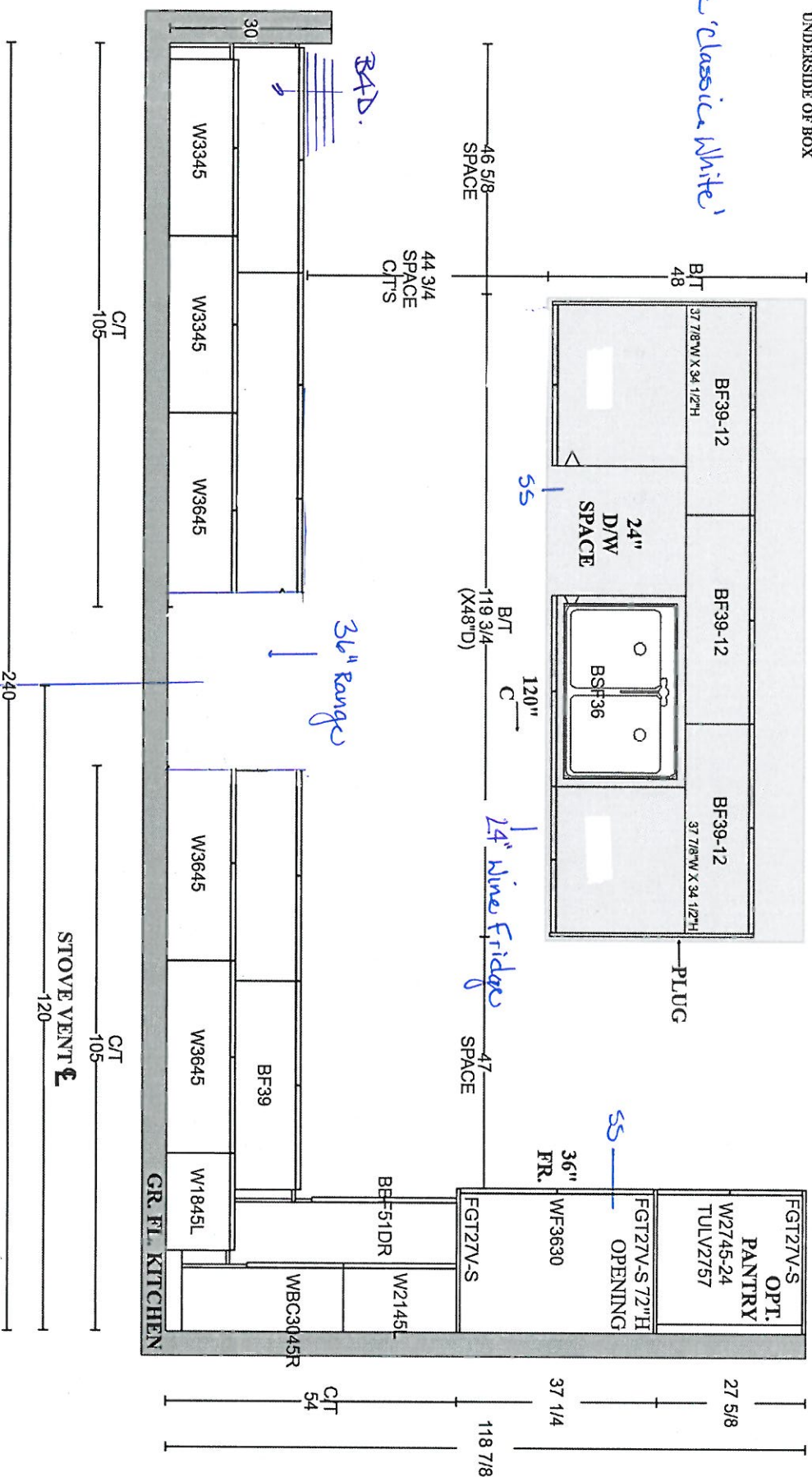
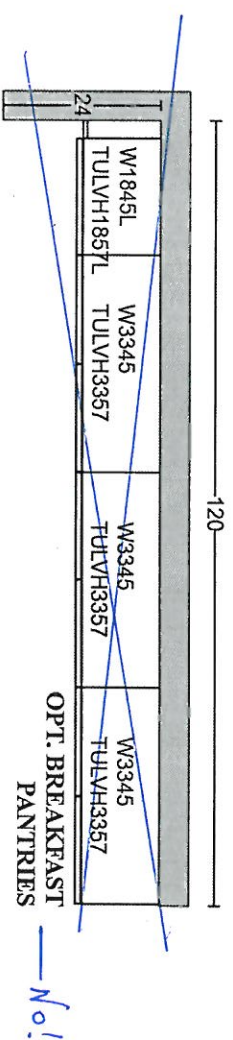

PV-113  
April 22, 2021

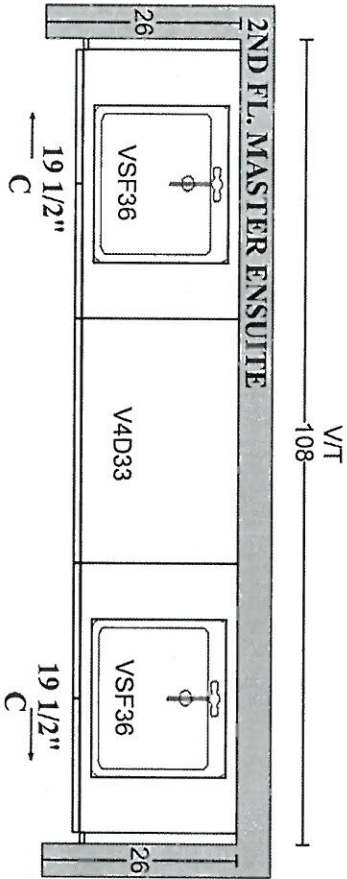

**GOLDPARK HOMES**  
**PINE VALLEY**  
**VAUGHAN, ONTARIO**  
**MODEL: (4207) LOT SPECIFIC - 113**

SITE STANDARD: WHITE 3/4" EXTENSION  
SOFT-CLOSE DRAWERS WITH SLAM DOOR HINGES  
ONE TOP DRAWER WHERE POSSIBLE THROUGHOUT EACH  
VANTY, ONE BANK OF DRAWERS WHERE POSSIBLE  
THROUGHOUT EACH MASTER ENSUITE VANTY

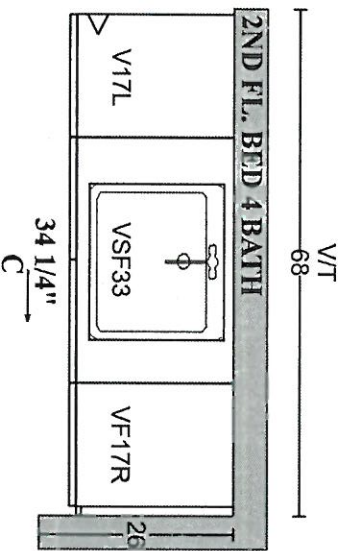
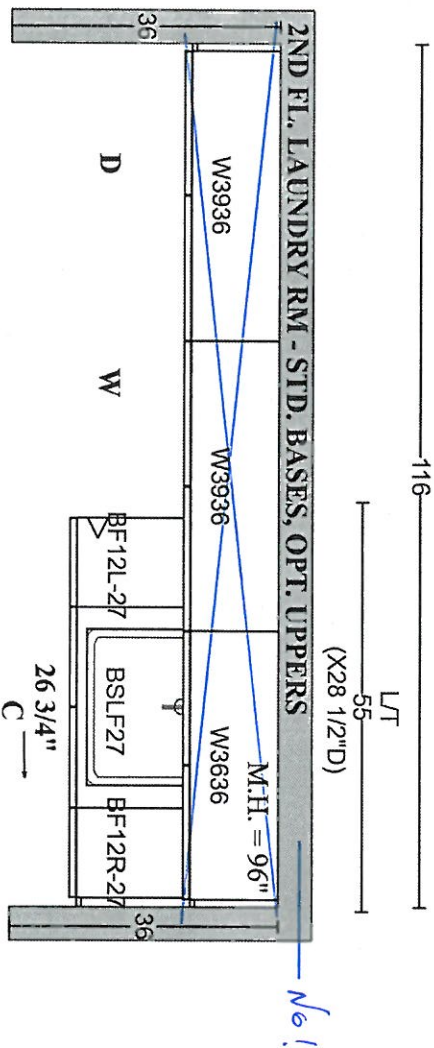
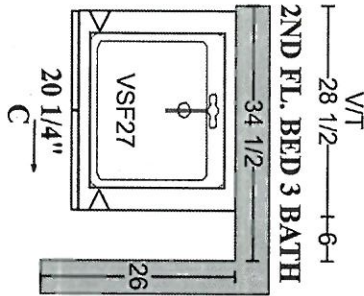
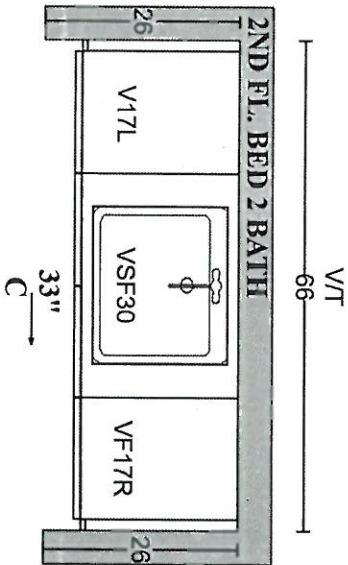

FR-113  
April 22, 2021

SV

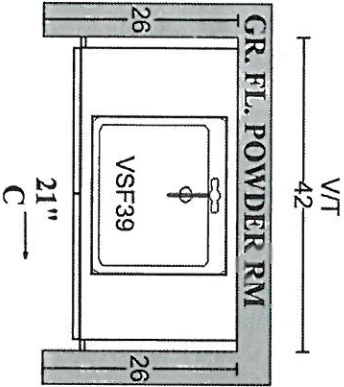
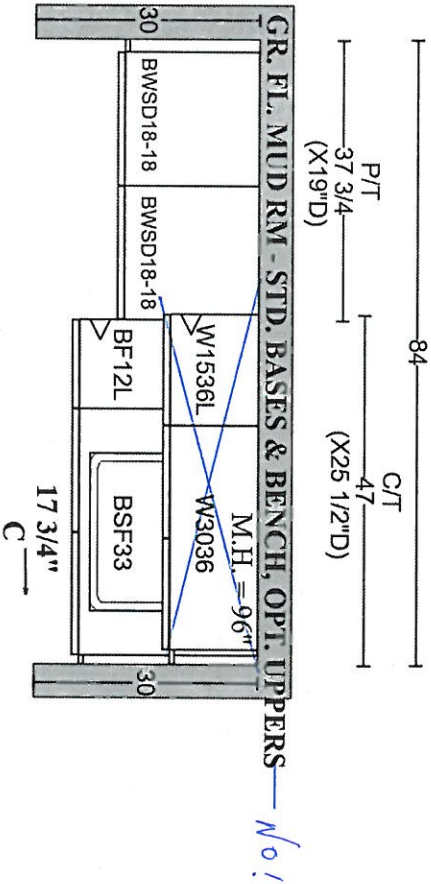

**GOLDPARK HOMES**  
**PINE VALLEY**  
**VAUGHAN, ONTARIO**  
**MODEL: (4207) LOT SPECIFIC - 113**

SITE STANDARD: WHITE 3/4" EXTENSION  
SOFT-CLOSE DRAWERS WITH SLAM DOOR HINGES  
ONE TOP DRAWER WHERE POSSIBLE THROUGHOUT EACH  
VANITY, ONE BANK OF DRAWERS WHERE POSSIBLE  
THROUGHOUT EACH MASTER ENSUITE VANITY





PINE VALLEY

FOREVERGREEN

STONE COUNTERTOP EDGE PROFILES



STANDARD 2CM EASED EDGE

LOCATION:

THRU OUT

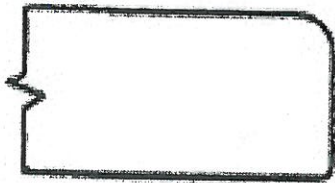

UPGRADE 3CM EASED EDGE

LOCATION:

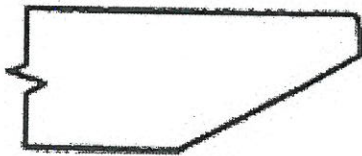

UPGRADE 4CM MITRED EDGE

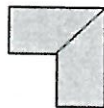

LOCATION:

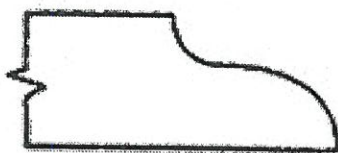

UPGRADE 2CM OGEE EDGE

LOCATION:

LOT #: 113

DATE: April 22, 2021

SIGNATURE:

SN

SIGNATURE:



PINE VALLEY  
FOREVERGREEN

STANDARD HARDWARE / HANDLES

☐

H001-02

☐

H001-03

☐

H001-04

☐

H009-03

☐

H009-09

☐

H011-03

☐

H011-05

☐

H011-06

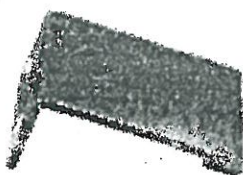
☒

H033-01

- KITCHEN  
- Master ensuite  
- ensuite 2,3,4  
- laundry & mudroom & powder room

☐

H039-03

☐

\*NO HARDWARE

LOT #

113

DATE:

April 22, 2021

SIGNATURE:

GV

SIGNATURE:





PINE VALLEY  
FOREVERGREEN

STANDARD SHOWER HARDWARE

SDK106

Shower Door Knob

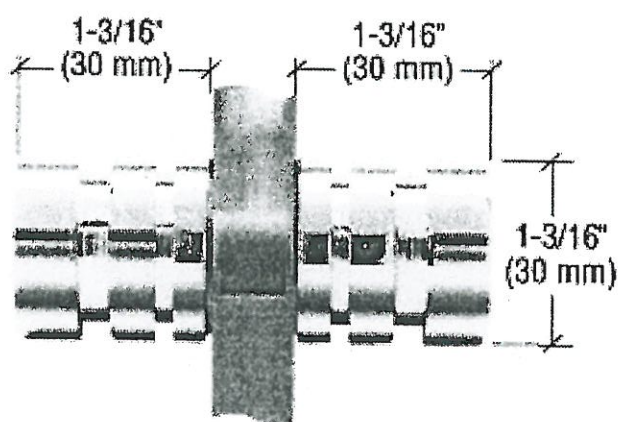

SDK106  
Shower Door Knob

1-3/16" dia.  
Contemporary Style  
(Also available single sided)

CHROME

Lot# 113	Date: April 22, 2021	Room: Thru out
Signature:		
Signature:		



## BATHROOM ACCESSORIES

PINE VALLEY  
FOREVERGREEN

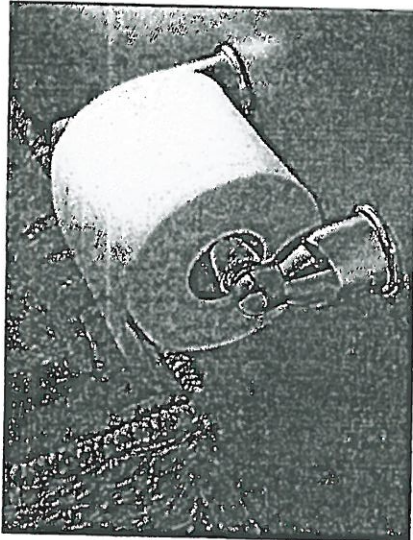

Tissue Holder  
Mason - Chrome

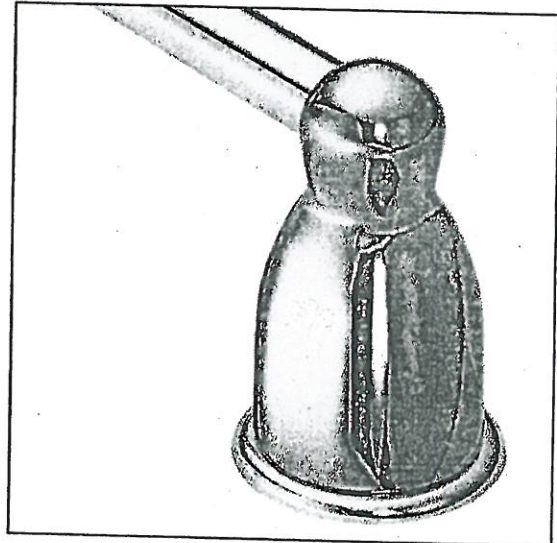

Towel Bar  
Mason - Chrome

**Please select one of the following:**

- ☒ INSTALL STANDARD BATHROOM ACCESSORIES THRU OUT  
(tissue holder + towel bar) *\*location as per vendors discretion\**
- ☐ **\*DO NOT\*** INSTALL STANDARD BATHROOM ACCESSORIES  
THRU OUT *\*tissue holder + towel bar will not be provided\**

LOT #

113

DATE:

April 22, 2021

SIGNATURE:

SV

SIGNATURE:



Project: PineValley

Lot: 113

Purchaser(s): Galpi Vares

Standard Hood Fan Deletion

We acknowledge that the builder's standard hood fan will not be installed.  
Do not supply, install and/or credit. We will install our own hood fan after closing.

Signature: 

Signature: \_\_\_\_\_

Date: April 22, 2021