



CONSTRUCTION SUMMARY

Lot: 87
Model: 50.04 A BEAUMONT
Project/Phase: Pine Valley Forevergreen / 1

BASEMENT WINDOWS

Invoice	Qty.	Description
2639 72,675 16Mar21	5	BASEMENT WINDOWS - UPGRADE BASEMENT WINDOW SIZE TO 30 " X 24" - 10" FRAME (PINEVALLEY 50 FOOT LOTS ONLY)

DRYWALL

Invoice	Qty.	Description
2688 101,930 15Apr21	1	GREAT ROOM: INSTALL BUILD-OUT DRYWALL AT FIREPLACE TO ACCOMMODATE UPGRADE LINEAR FIREPLACE
2688 72,690 15Apr21 **	1	DELETE KITCHEN BULKHEAD, IF POSSIBLE, SITE APPROVAL REQUIRED
2688 15Apr21 NoCat	1	GREAT ROOM: UPGRADE MAIN FLOOR LINEAR FIREPLACE - MAJESTIC ECHELON 2 60" LINEAR DIRECT VENT GAS FIREPLACE IN LIEU OF STANDARD
2688 15Apr21 NoCat	1	THRU OUT 2ND FLOOR: INCREASE HEIGHT OF DOOR TO 8FT SECOND FLOOR - PER DOOR



CONSTRUCTION SUMMARY

Lot: 87
Model: 50.04 A BEAUMONT
Project/Phase: Pine Valley Forevergreen / 1

ELECTRICAL

Invoice	Qty.	Description
2688 72,307 15Apr21	1	FOYER: RELOCATE STANDARD CEILING MOUNT FIXTURE TO APPROX. CENTRE IN ROUND CEILING - SEE PLAN
2688 72,307 15Apr21	1	MAIN HALL OUTSIDE POWDER ROOM: RELOCATE STANDARD CEILING MOUNT FIXTURE TO APPROX. CENTRE IN ROUND CEILING - SEE PLAN
2688 72,274 15Apr21	1	GARAGE: 220V WALL RECEPTACLE ON SEPARATE CIRCUIT FOR FUTURE ELECTRIC CAR - SEE PLAN
2688 72,281 15Apr21	1	GREAT ROOM: INTERIOR WALL OUTLET: ADDITIONAL 110V WALL INTERIOR RECEPTACLE ON EXISTING CIRCUIT FOR WALL MOUNTED TV - INSTALL APPROX 64" A.F.F. AT FIREPLACE LOCATION
2688 72,289 15Apr21	6	GREAT ROOM: 4" E/S LED INTERIOR POT LIGHT - GROUND FLOOR - EACH - INCLUDES ONE SWITCH INCLUDED IN APS
2688 72,273 15Apr21	1	KITCHEN: 110V WALL RECEPTACLE ON SEPARATE CIRCUIT - GAS FIRED APPLIANCE - FOR AUX. EQUIPMENT - NOT A STOVE PLUG
2688 72,306 15Apr21	1	KITCHEN: RELOCATE FRIDGE SPACE FROM STANDARD LOCATION - SEE PLAN FOR APPROX. "NEW" LOCATION
2688 72,271 15Apr21	1	SERVERY: 110V WALL RECEPTACLE ON SEPARATE CIRCUIT - FOR WINE FRIDGE - SEE PLAN
2688 72,282 15Apr21	1	KITCHEN: ADDITIONAL 220V RECEPTACLE ON A SEPARATE CIRCUIT - FOR BUILT-IN WALL OVEN - APPLIANCE NOT INCLUDED - DOES NOT INCLUDE BREAKER THAT IS TO BE INSTALLED BY LICENSED ELECTRICIAN AND ARRANGED BY HOMEOWNER AFTER CLOSING
2688 72,272 15Apr21	1	KITCHEN: 110V WALL RECEPTACLE ON SEPARATE CIRCUIT - FOR MICROWAVE - MICROWAVE NOT INCLUDED
2688 72,307 15Apr21	1	UPPER HALL: RELOCATE STANDARD CEILING MOUNT FIXTURE FROM OVER THE MAIN STAIRS TO APPROX. CENTRE IN CEILING AT O.T.B.
2688 15Apr21 NoCat	1	GREAT ROOM: UPGRADE MAIN FLOOR LINEAR FIREPLACE - MAJESTIC ECHELON 2 60" LINEAR DIRECT VENT GAS FIREPLACE IN LIEU OF STANDARD
2688 15Apr21 NoCat	1	GREAT ROOM: INSTALL BUILD-OUT DRYWALL AT FIREPLACE TO ACCOMMODATE UPGRADE LINEAR FIREPLACE



CONSTRUCTION SUMMARY

Lot: 87
Model: 50.04 A BEAUMONT
Project/Phase: Pine Valley Forevergreen / 1

ELECTRICAL

Invoice	Qty.	Description
2688 15Apr21 NoCat	1	THRU OUT 2ND FLOOR: INCREASE HEIGHT OF DOOR TO 8FT SECOND FLOOR - PER DOOR
2750 19May21 NoCat	1	KITCHEN: STANDARD KITCHEN + LAYOUT TO BE INSTALLED *except location of island*, ELECTRICAL PURCHASED WILL NOT MATCH CABINET LAYOUT. PURCHASER TO CHANGE KITCHEN AFTER CLOSING AT OWN EXPENSE AND WARRANTY

FIREPLACE

Invoice	Qty.	Description
2688 72,624 15Apr21	1	GREAT ROOM: UPGRADE MAIN FLOOR LINEAR FIREPLACE - MAJESTIC ECHELON 2 60" LINEAR DIRECT VENT GAS FIREPLACE IN LIEU OF STANDARD

FRAMING

Invoice	Qty.	Description
2688 72,690 15Apr21	1	DELETE KITCHEN BULKHEAD, IF POSSIBLE, SITE APPROVAL REQUIRED
2688 15Apr21 NoCat	1	GREAT ROOM: UPGRADE MAIN FLOOR LINEAR FIREPLACE - MAJESTIC ECHELON 2 60" LINEAR DIRECT VENT GAS FIREPLACE IN LIEU OF STANDARD
2688 15Apr21 NoCat	1	GREAT ROOM: INSTALL BUILD-OUT DRYWALL AT FIREPLACE TO ACCOMMODATE UPGRADE LINEAR FIREPLACE
2688 15Apr21 NoCat	1	THRU OUT 2ND FLOOR: INCREASE HEIGHT OF DOOR TO 8FT SECOND FLOOR - PER DOOR
2688 15Apr21 ** NoCat	1	DELETE KITCHEN BULKHEAD, IF POSSIBLE, SITE APPROVAL REQUIRED

GLASS AND MIRROR

Invoice	Qty.	Description
2750 19May21 NoCat	3	MASTER ENSUITE + ENSUITE 2 + ENSUITE 4 - UPGRADE SHOWER DOOR HANDLE - MT6X6 CHROME

HARDWOOD

Invoice	Qty.	Description
2750 4 19May21	1	THRU OUT STANDARD AREAS - MAIN HALL/ LIBRARY/ GREAT ROOM/ DINING ROOM/ UPPER HALL/ MASTER BEDROOM/ BEDROOM 2/ BEDROOM 3/ BEDROOM 4: VINTAGE SERIES, 5" WHITE OAK, NSS ENGINEERED HARDWOOD, 3/4" THK, WIREBRUSH TEXTURE, UV OIL FINISH - DINING ROOM - LEVEL 3



CONSTRUCTION SUMMARY

Lot: 87
Model: 50.04 A BEAUMONT
Project/Phase: Pine Valley Forevergreen / 1

HVAC

Invoice	Qty.	Description
2688 72,261 15Apr21	1	GARAGE: INSTALL COMPLETE CENTRAL VAC SYSTEM - CYCLOVAC 215
2688 72,224 15Apr21	1	KITCHEN: GAS LINE ROUGH-IN - FOR STOVE - SEE PLAN
2688 72,217 15Apr21	1	KITCHEN: UPGRADE TO 8" DUCT (EXTERIOR WALL) IN LIEU OF STANDARD OFFERING
2688 72,690 15Apr21 **	1	DELETE KITCHEN BULKHEAD, IF POSSIBLE, SITE APPROVAL REQUIRED
2688 15Apr21 NoCat	1	GREAT ROOM: UPGRADE MAIN FLOOR LINEAR FIREPLACE - MAJESTIC ECHELON 2 60" LINEAR DIRECT VENT GAS FIREPLACE IN LIEU OF STANDARD
2688 15Apr21 NoCat	1	GREAT ROOM: INSTALL BUILD-OUT DRYWALL AT FIREPLACE TO ACCOMMODATE UPGRADE LINEAR FIREPLACE
2688 15Apr21 NoCat	1	DELETE KITCHEN BULKHEAD, IF POSSIBLE, SITE APPROVAL REQUIRED

INTERIOR TRIM AND DOORS

Invoice	Qty.	Description
2688 101,930 15Apr21	1	LIBRARY: DELETE STANDARD DOUBLE FRENCH DOORS TO ENTRANCE TO LIBRARY - OPENING TO REMAIN - INSTALL STANDARD TRIMMED ARCH
2688 72,644 15Apr21	16	THRU OUT 2ND FLOOR: INCREASE HEIGHT OF DOOR TO 8FT SECOND FLOOR - PER DOOR
2688 15Apr21 NoCat	1	GREAT ROOM: UPGRADE MAIN FLOOR LINEAR FIREPLACE - MAJESTIC ECHELON 2 60" LINEAR DIRECT VENT GAS FIREPLACE IN LIEU OF STANDARD
2688 15Apr21 NoCat	1	GREAT ROOM: INSTALL BUILD-OUT DRYWALL AT FIREPLACE TO ACCOMMODATE UPGRADE LINEAR FIREPLACE



CONSTRUCTION SUMMARY

Lot: 87
Model: 50.04 A BEAUMONT
Project/Phase: Pine Valley Forevergreen / 1

KITCHEN AND BATH CABINETRY

Invoice	Qty.	Description
2688 72,690 15Apr21 **	1	DELETE KITCHEN BULKHEAD, IF POSSIBLE, SITE APPROVAL REQUIRED
2688 15Apr21 NoCat	1	FYI-KITCHEN: UPGRADE TO 8" DUCT (EXTERIOR WALL) IN LIEU OF STANDARD OFFERING
2688 15Apr21 NoCat	1	FYI-KITCHEN: UPGRADE TO 8" DUCT (EXTERIOR WALL) IN LIEU OF STANDARD OFFERING
2688 15Apr21 NoCat	1	FYI-KITCHEN: RELOCATE FRIDGE SPACE FROM STANDARD LOCATION - SEE PLAN FOR APPROX. "NEW" LOCATION
2688 15Apr21 NoCat	1	SERVERY: 110V WALL RECEPTACLE ON SEPARATE CIRCUIT - FOR WINE FRIDGE - SEE PLAN
2750 19May21 NoCat	1	KITCHEN: STANDARD KITCHEN + LAYOUT TO BE INSTALLED *except location of island*, ELECTRICAL PURCHASED WILL NOT MATCH CABINET LAYOUT. PURCHASER TO CHANGE KITCHEN AFTER CLOSING AT OWN EXPENSE AND WARRANTY ELECTRICAL WILL BE CUT INTO BACKS OF STANDARD KITCHEN CABINETS
2750 19May21 NoCat	1	KITCHEN: STANDARD KITCHEN + LAYOUT TO BE INSTALLED * except location of island* ELECTRICAL PURCHASED WILL NOT MATCH CABINET LAYOUT. PURCHASER TO CHANGE KITCHEN AFTER CLOSING AT OWN EXPENSE AND WARRANTY ELECTRICAL WILL BE CUT INTO BACKS OF STANDARD KTICHEN CABINETS

NETWORK AND WIRING

Invoice	Qty.	Description
2688 72,259 15Apr21	1	GREAT ROOM: CONDUIT PIPE - FOR WALL MOUNT TV - INSTALL APPROX. 64" A.F.F. AT FIREPLACE, THRU BASEMENT, TERMINATE AT CABLE LOCATION
2688 72,256 15Apr21	1	BEDROOM 2: ADDITIONAL RG6 HIGH SPEED TV / INTERNET OUTLET - SEE PLAN FOR LOCATION



CONSTRUCTION SUMMARY

Lot: 87
Model: 50.04 A BEAUMONT
Project/Phase: Pine Valley Forevergreen / 1

PAINT

Invoice	Qty.	Description
2688 15Apr21 NoCat	1	LIBRARY: DELETE STANDARD DOUBLE FRENCH DOORS TO ENTRANCE TO LIBRARY - OPENING TO REMAIN - INSTALL STANDARD TRIMMED ARCH
2688 15Apr21 NoCat	1	GREAT ROOM: UPGRADE MAIN FLOOR LINEAR FIREPLACE - MAJESTIC ECHELON 2 60" LINEAR DIRECT VENT GAS FIREPLACE IN LIEU OF STANDARD
2688 15Apr21 NoCat	1	GREAT ROOM: INSTALL BUILD-OUT DRYWALL AT FIREPLACE TO ACCOMMODATE UPGRADE LINEAR FIREPLACE
2688 15Apr21 NoCat	1	THRU OUT 2ND FLOOR: INCREASE HEIGHT OF DOOR TO 8FT SECOND FLOOR - PER DOOR
2688 15Apr21 NoCat	1	THRU OUT 2ND FLOOR: INCREASE HEIGHT OF DOOR TO 8FT SECOND FLOOR - PER DOOR
2750 19May21 NoCat	2	MAIN STAIRS - 2ND FLOOR TO BASEMENT - STAIN STAIRS AND LANDINGS STAIRS AND LANDINGS WILL NOT MATCH HARDWOOD FLOORS IN COLOUR/TEXTURE/SPECIES
2688 15Apr21 ** NoCat	1	DELETE KITCHEN BULKHEAD, IF POSSIBLE, SITE APPROVAL REQUIRED

PLUMBING

Invoice	Qty.	Description
2688 72,332 15Apr21	1	KITCHEN: ROUGH-IN 1/4" COLD WATER LINE TO FRIDGE
2688 75,857 15Apr21	1	SERVERY: MOEN SIP MODERN BEVERAGE FAUCET WITH UNDERSINK WATER FILTRATION SYSTEM

*** NOTE: This is not an approved document. Document must be locked ***

Scheduled Closing Date: Thursday, December 9, 2021

Purchasers: THOMAS SLEWA & SABRINA, DANEIL KLANA Property: 87 of Plan -
Telephone Res. / Bus: (416) 356-0032 / (416) 720-3193 Project: Pine Valley Forevergreen - Phase 1
Decor Advisor: Yolande Somerville Model and Elevation: 50.04 A BEAUMONT

Layout Changes: Yes No Sketch Attached: Yes No Exterior Colour Scheme:

Table with 4 columns: Room, Style and Colour, Counter, Hardware. Rows include Kitchen / Breakfast, Laundry Room, Powder Room, Mud Room, Master Ensuite Bathroom, Second Ensuite Bathroom (If Applicable), and Ensuite 4.

Comment

Ensuite 3: Bowery Ello + Ice Snow // Mud Room: Chesapeake classic white + P-lam white

Table with 2 columns: Room, Selection. Rows include Entrance Vestibule, Main Hall, Kitchen / Breakfast, Laundry Room, Powder Room, Mud Room, Master Ensuite Bathroom, Second Ensuite Bathroom (If Applicable), Lower Landing (If Applicable), and Ensuite 4.

Comment

Ensuite 3: 13x13" New Byzantine 'Pentellic Grey' // Thru out - shower floor: 2x2" white

Table with 4 columns: Room, Selection, Listello/Inserts, Describe. Rows include Ensuite 3, Master Ensuite Bathroom (Tub Deck, Shower Stall, Bathroom Walls), Second Ensuite Bathroom (If Applicable), and Ensuite 4: Kitchen Backsplash.

Comment

Handwritten initials 'SK' and a red circle.

*** NOTE: This is not an approved document. Document must be locked ***

Scheduled Closing Date: Thursday, December 9, 2021

Purchasers: THOMAS SLEWA & SABRINA, DANEIL KLANA Property: 87 of Plan -

Telephone Res. / Bus: (416) 356-0032 / (416) 720-3193

Project: Pine Valley Forevergreen - Phase 1

Decor Advisor: Yolande Somerville

Model and Elevation: 50.04 A BEAUMONT

4. Plumbing Fixtures

<input type="text"/>	Second Ensuite	<input type="text"/>	Powder Room	<input type="text"/>
Master Ensuite Bathroom	<input type="text"/>	Other Room - Specify	<input type="text"/>	Other Washroom
Comment	<input type="text"/>			

See extras

5. Hardwood Flooring

	Type and Stain		Type and Stain
Main Hall	<input type="text"/>	Upper Landing	<input type="text"/>
Kitchen / Breakfast	<input type="text"/>	Upper Hall	<input type="text"/>
Living Room	<input type="text"/>	Master Bedroom	<input type="text"/>
Dining Room	<input type="text"/>	Bedroom #2	<input type="text"/>
Family Room	<input type="text"/>	Bedroom #3	<input type="text"/>
Den/Library	<input type="text"/>	Bedroom #4	<input type="text"/>
Entrance Vestibule	<input type="text"/>	Bedroom #5	<input type="text"/>
Lower Landing (If Applicable)	<input type="text"/>	Other Room - Specify	<input type="text"/>
		Thru out standard areas	*3/4x5" wht oak wirebrush 'Atlantis'

Comment

6. Carpeting

	Upgrade	Description
Ground Floor	<input type="checkbox"/>	<input type="text"/>
Second Floor	<input type="checkbox"/>	<input type="text"/>
<input type="text"/>	<input type="checkbox"/>	<input type="text"/>

Upgrade Underpad	Type	Area
	<input type="text"/>	<input type="text"/>
Carpet on Stairs	Capped	Runner - *Upgrade
	<input type="text"/>	<input type="text"/>

Comment

7. Fireplace

	Living Room			Family Room			Other Room - Specify		
	Purchased	As Per Plan	N/A	Purchased	As Per Plan	N/A	Purchased	As Per Plan	N/A
	<input type="radio"/>	<input type="radio"/>	<input type="radio"/>	<input type="radio"/>	<input checked="" type="radio"/>	<input type="radio"/>	<input type="radio"/>	<input type="radio"/>	<input type="radio"/>
Fireplace Type	<input type="text"/>			*Linear			<input type="text"/>		
Mantle Type	<input type="text"/>			none			<input type="text"/>		
Colour / Stain	<input type="text"/>			n/a			<input type="text"/>		
Surround	<input type="text"/>			n/a			<input type="text"/>		
Hearth	<input type="text"/>			n/a			<input type="text"/>		

Comment

Scheduled Closing Date: Thursday, December 9, 2021

Purchasers: THOMAS SLEWA & SABRINA, DANEIL KLANA Property: 87 of Plan -

Telephone Res. / Bus: (416) 356-0032 / (416) 720-3193

Project: Pine Valley Forevergreen - Phase 1

Decor Advisor: Yolande Somerville

Model and Elevation: 50.04 A BEAUMONT

8. Trim Carpentry

Interior Doors Carrara Front Door Glass Inserts std Door Handles std

Interior Trim Standard Package

Comment

9. Plaster Mouldings and Medallions

Standard Throughout ☐ Yes ☐ No ☐ N/A

Entrance Vestibule			Kitchen/Breakfast		
Main Hall			Den/Library		
Living Room			Lower Landing		
Dining Room			Other Room - Specify		
Family Room					

Comment

10. Railings and Spindles

Railing Package	Standard 2		
Railing Colour	*Grey Drizzle	Spindle Colour	*Grey Drizzle
Stringer / Riser	*Grey Drizzle	Treads	*Grey Drizzle
Comment	Oak Stairs	<input checked="" type="radio"/> Yes <input type="radio"/> No <input type="radio"/> N/A	

11. Wall Paint / Ceilings

Throughout Finished Areas Cool White

Trim Paint White

Smooth Ceilings

Ground Floor ☒

Second Floor ☒

Note

Comment



Purchasers: THOMAS SLEWA & SABRINA, DANEIL KLANA Property: 87 of Plan -

Telephone Res. / Bus: (416) 356-0032 / (416) 720-3193

Project: Pine Valley Forevergreen - Phase 1

Decor Advisor: Yolande Somerville

Model and Elevation: 50.04 A BEAUMONT

12. Electrical

Hood Fan ☐ White ☒ Stainless ☐ N/A

Above Kitchen Cabinet Light ☐ Yes ☒ No

Below Kitchen Cabinet Light ☐ Yes ☒ No

Standard Appliances ☐

Over The Range Microwave ☐

Chimney Style Fan ☒

Comment

13. Heating and Air Conditioning

Air Conditioning

Gas Provisions Stove

Gas Provisions Dryer

Gas Provisions Barbecue

Comment

14. Additional Comments

15. Disclaimers and Notes

- 1) Colours of all materials are as close as possible to builder's selection, but not necessarily identical due to variances in manufacturing.
- 2) Any extras listed above are null and void unless accompanied by a separate invoice/amendment. Said invoice must be paid in full.
- 3) The Purchaser acknowledges that after Interior Colour Selection form is signed and dated, no further changes will be permitted other than re-selection due to unavailability. _____ Purchaser's Initials
- 4) The Purchaser acknowledges reading and accepting the "Gold Park Homes Decor Centre Disclaimers" form. This document contains other miscellaneous disclaimers.

This Interior Colour Selection is final and approved by:

Signature:  Date: _____

PV-87
May 7, 2021

GOLDPARK HOMES
PINE VALLEY
VAUGHAN, ONTARIO
MODEL: (5004) BEAUMONT

SITE STANDARD: WHITE 3/4" EXTENSION
SOFT-CLOSE DRAWERS & SOFT-CLOSE
HINGES TO KITCHEN AREA

10' CEILING - 12" COVERED CEILING -
M.H. = 102" + 3/4" H CONTINGUARY
MOLDING + S 1/4" H FURRING RAIL
+ LARGE CORNICE MOLDING TO
UNDERSIDE OF BOX

* MOVE ISLAND *

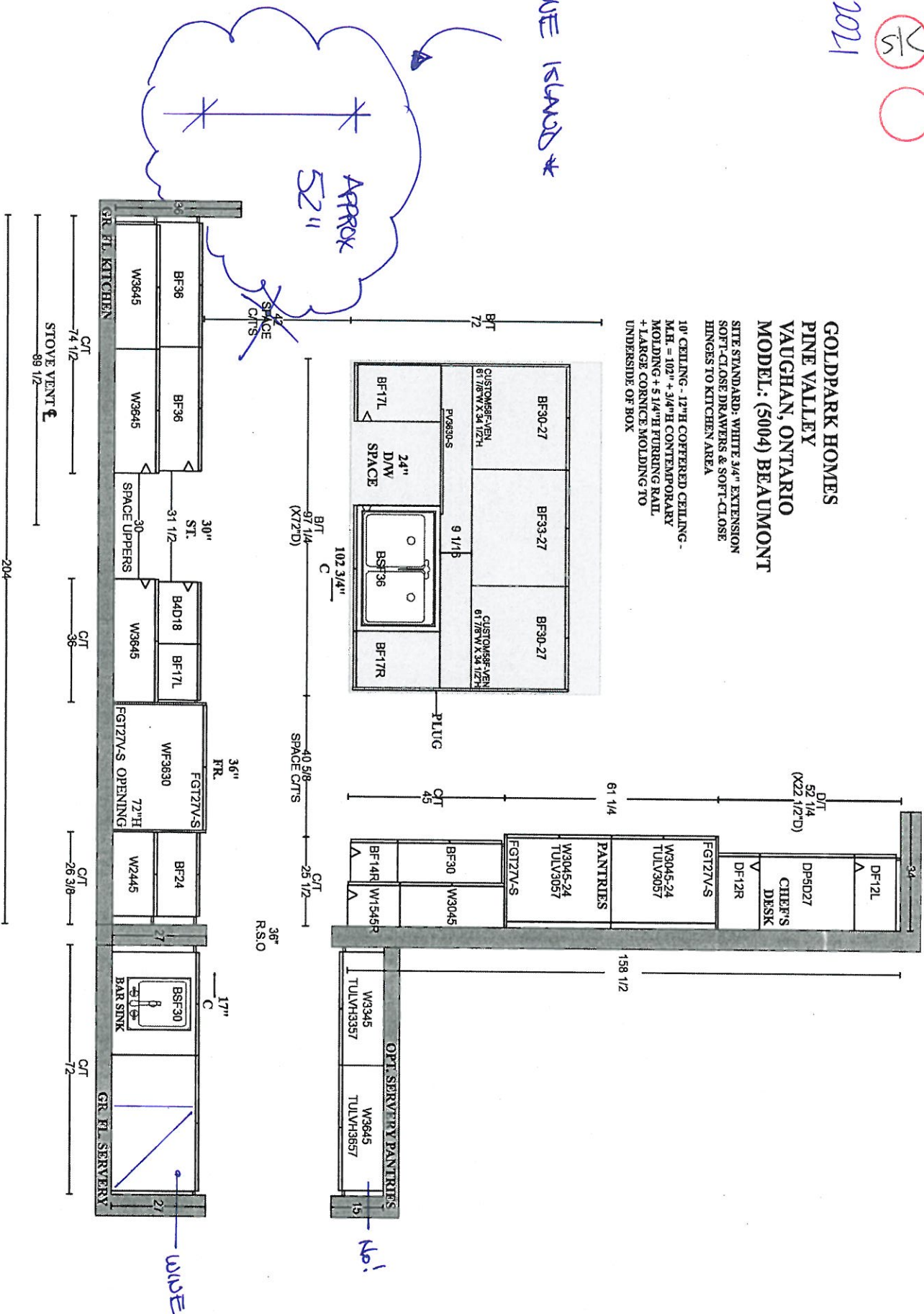

PLAN VIEW

PV-87
 May 7, 2021

GOLDPARK HOMES
 PINE VALLEY
 VAUGHAN, ONTARIO
 MODEL: (5004) BEAUMONT

SITE STANDARD: WHITE 3/4" EXTENSION
 SOFT-CLOSE DRAWERS & STANDARD SLAM DOOR HINGES
 TO VANITIES
 ONE TOP DRAWER WHERE POSSIBLE THROUGHOUT EACH
 VANITY, ONE BANK OF DRAWERS WHERE POSSIBLE
 THROUGHOUT EACH MASTER ENSUITE VANITY

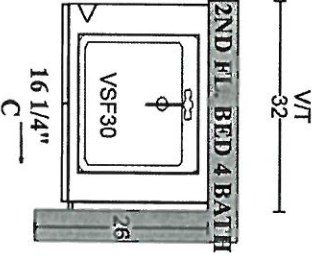
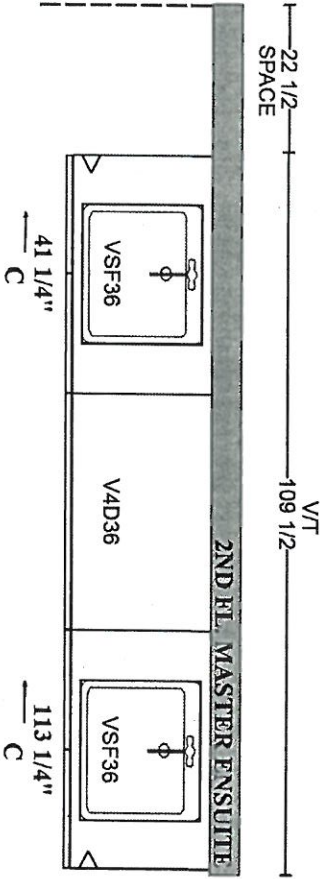
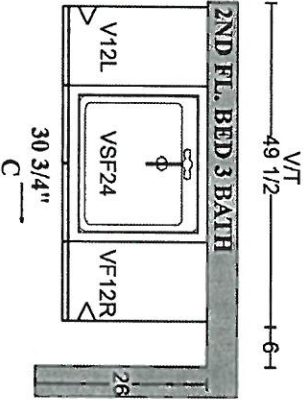
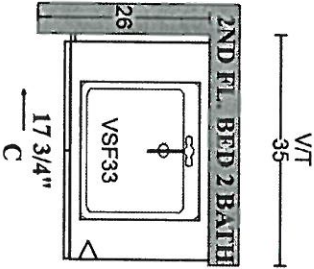
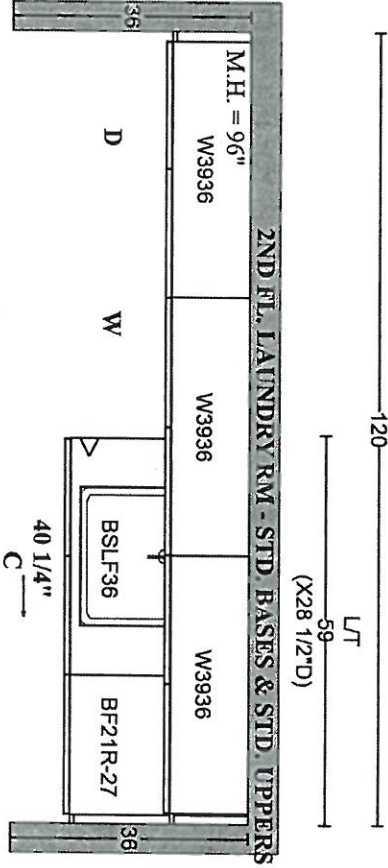
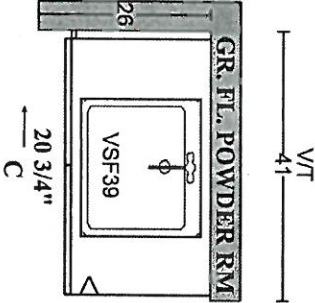
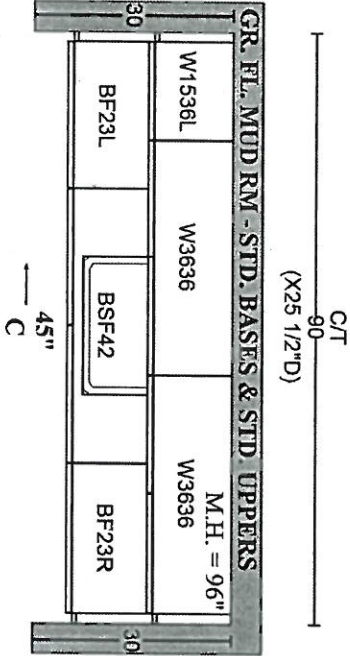

PLAN VIEW

Prices, figures, illustrations, sizes, features and finishes are subject to change without notice. Areas and dimensions are approximate and actual usable floor space may vary from the stated area. Layout may be reverse of the unit purchased. E. & O. 5004

SCHEDULE 'F'



PV- 87
March 15 2021

PV- 87
April 14, 2021

PV- 87
May 7, 2021

The Beaumont 50' SERIES

→ Elevation A • 4,170 sq.ft.
4,315 sq.ft. Opt. Elevator
Elevation B • 4,165 sq.ft.
4,315 sq.ft. Opt. Elevator
Elevation C • 4,250 sq.ft.
4,400 sq.ft. Opt. Elevator

8' DOORS
THRU OUT

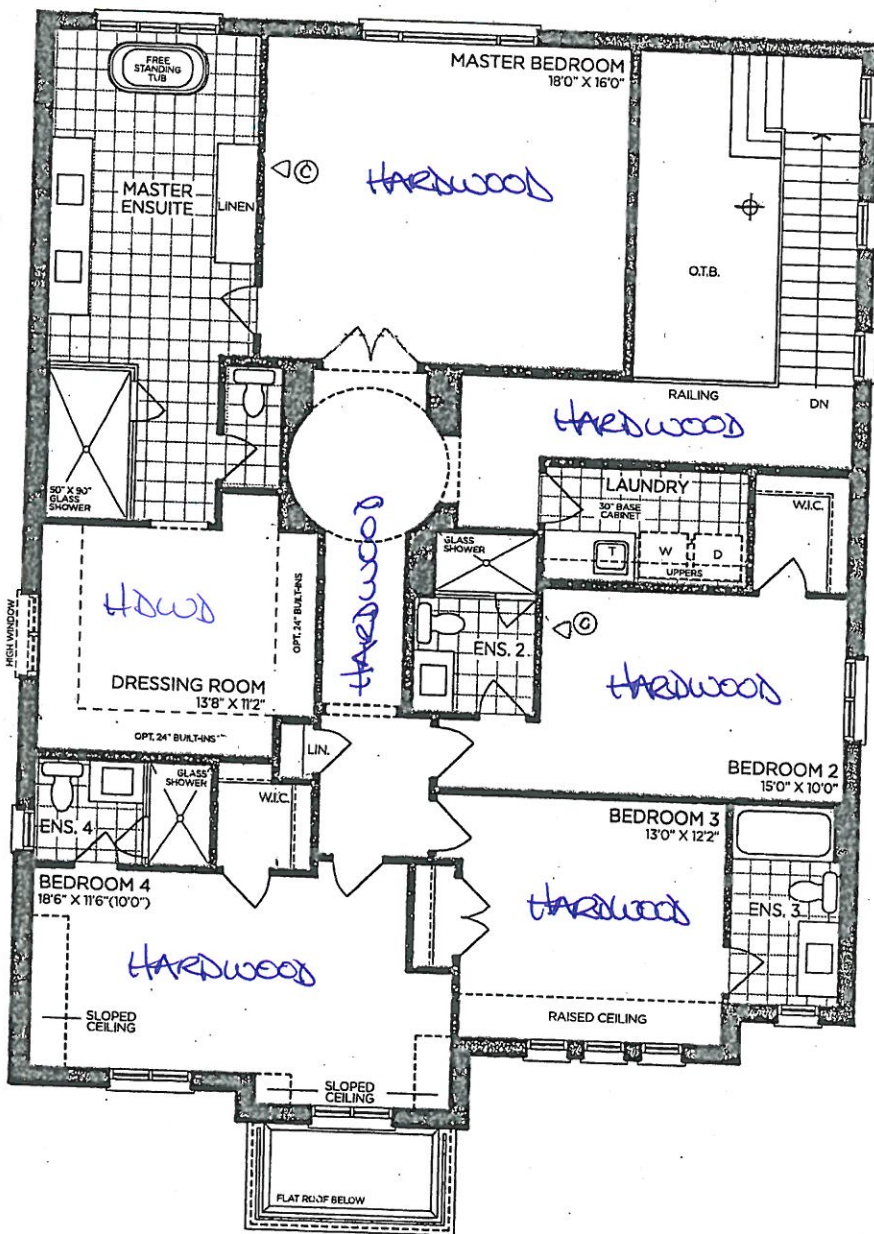

SECOND FLOOR | ELEV. A

VENDOR

PURCHASER

PURCHASER

GOLDPARK
WORTH MORE™

Prices, figures, illustrations, sizes, features and finishes are subject to change without notice. Areas and dimensions are approximate and actual usable floor space may vary from the stated area. Layout may be reverse of the unit purchased. E. & O.E. 5004



SCHEDULE 'F'

PV-87
MARCH 15 2021

PV-87
APRIL 14, 2021

PV-87
MAY 7, 2021

The
Beaumont
50' SERIES

→ Elevation A • 4,170 sq.ft.
4,315 sq.ft. Opt. Elevator
Elevation B • 4,165 sq.ft.
4,315 sq.ft. Opt. Elevator
Elevation C • 4,250 sq.ft.
4,400 sq.ft. Opt. Elevator

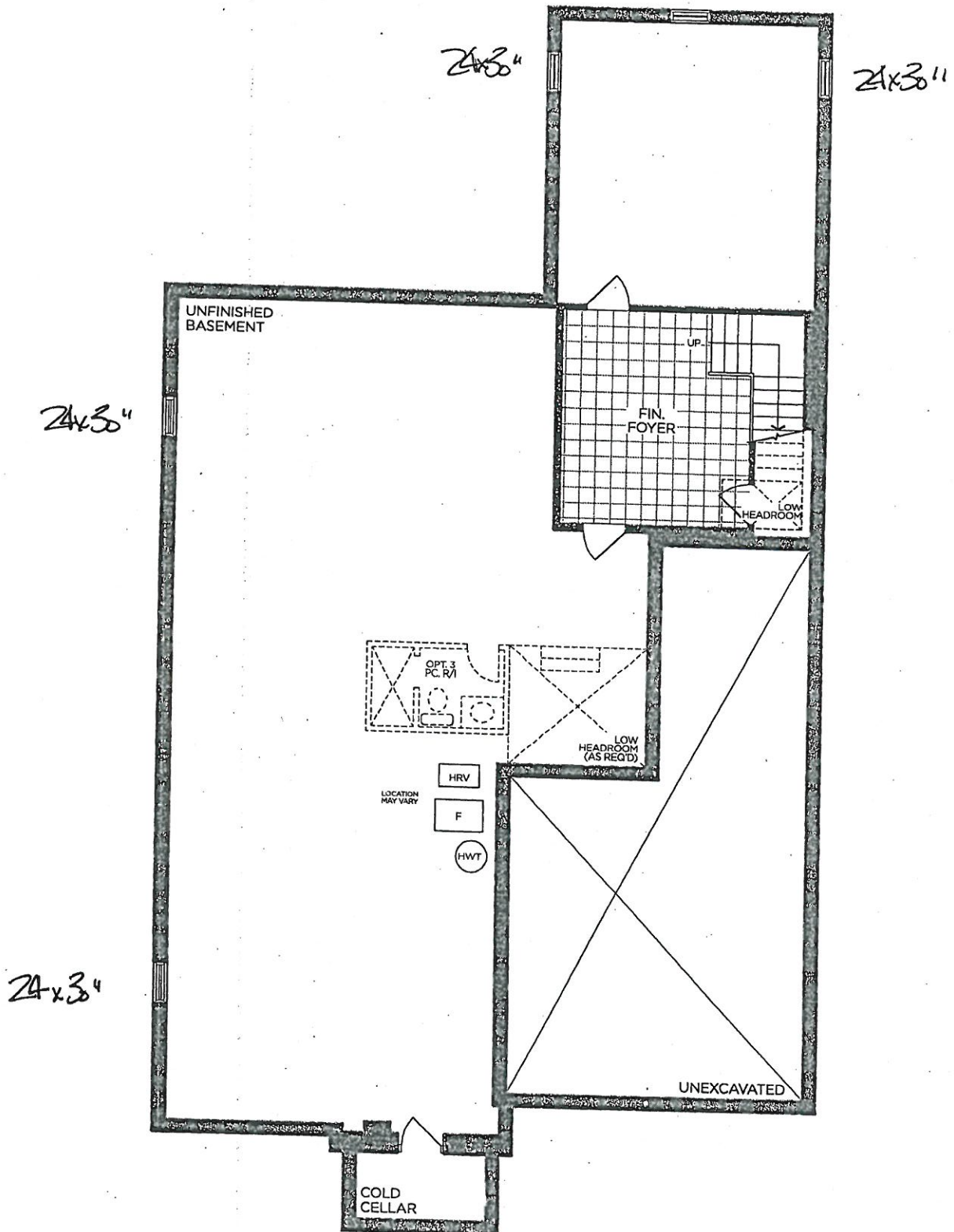

BASEMENT | ELEV. A

VENDOR
PURCHASER
PURCHASER

GOLDPARK
WORTH MORE™

Prices, figures, illustrations, sizes, features and finishes are subject to change without notice. Areas and dimensions are approximate and actual usable floor space may vary from the stated area. Layout may be reverse of the unit purchased. E. & O.E. 5004



PINE VALLEY
FOREVERGREEN

STONE COUNTERTOP EDGE PROFILES



STANDARD 2CM EASED EDGE

7

LOCATION:

THRU OUT

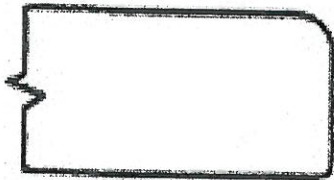

UPGRADE 3CM EASED EDGE

LOCATION:

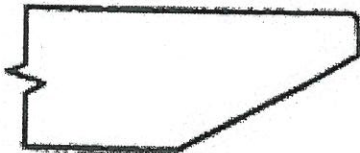

UPGRADE 4CM MITRED EDGE

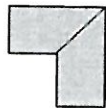

LOCATION:

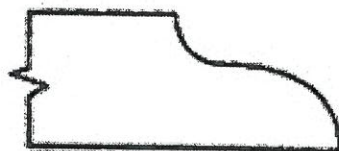

UPGRADE 2CM OGEE EDGE

LOCATION:

LOT #: PV-87

DATE: May 7, 2021

SIGNATURE:

SK

SIGNATURE:

STANDARD HARDWARE / KNOBS



☐ K002-02



☒ K002-03
 ↳ Ensuite 2+
 MASTER
 ENSUITE



☐ K002-04



☐ K002-06



☒ K002-05
 ↳ Ensuite 4
 ↳ Ensuite 3
 ↳ Kitchen
 ↳ Powder Room
 ↳ Mud Room ↳ Laundry Room



☐ K008-14



☐ K024-03

☐ *NO HARDWARE

☐ *TOUCH-LATCH

LOT # PV-87

DATE: May 7, 2021

SIGNATURE:



SIGNATURE:





PINE VALLEY
FOREVERGREEN

UPGRADE SHOWER HARDWARE

MT6X6

Shower Door Handle

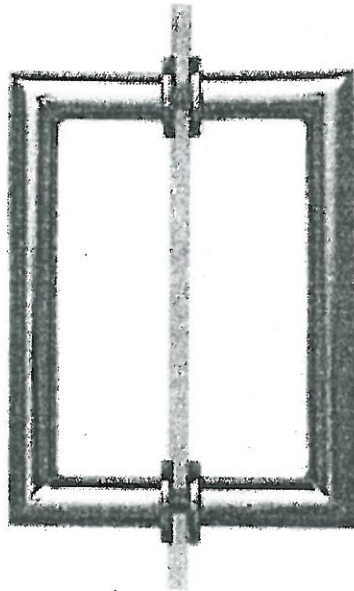

MT6X6
Shower Door Handle

6" x 6" back-to-back
3/4" dia. tube
Cut and mitred corners with
washers
(Also available single sided)

☒ CHROME

☐ MATTE BLACK

☐ BRUSHED GOLD

Lot# PV-07

Date: May 7, 2021

Room: Master Ensuite, Ensuite 2,
Ensuite 4

Signature:

SX

Signature:

BATHROOM ACCESSORIES

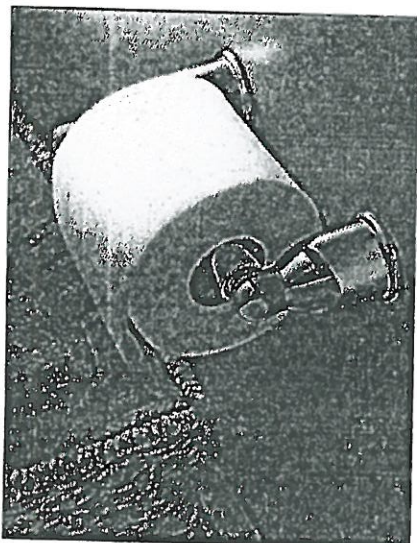

Tissue Holder
Mason - Chrome

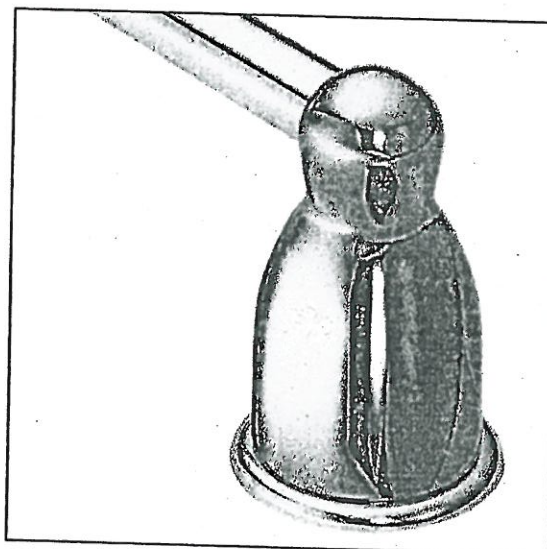

Towel Bar
Mason - Chrome

Please select one of the following:

☒ INSTALL STANDARD BATHROOM ACCESSORIES THRU OUT
(tissue holder + towel bar) **location as per vendors discretion**

☐ ***DO NOT*** INSTALL STANDARD BATHROOM ACCESSORIES
THRU OUT **tissue holder + towel bar will not be provided**

LOT # PV-87

DATE: May 7, 2021

SIGNATURE:



SIGNATURE:





PINE VALLEY

FOREVERGREEN

UPGRADE FAUCET

MOEN - SIP MODERN

Single Handle Beverage Faucet



- ☒ CHROME (C)
☐ STAINLESS (SRS)
☐ MATTE BLACK (BL)
☐ BLACK STAINLESS (BLS)

MODEL: S5550 / S5500

Lot# PV-87	Date: April 14, 2021	Room: Serveny
Signature: attached		
Signature: attached		

UPGRADE FAUCET



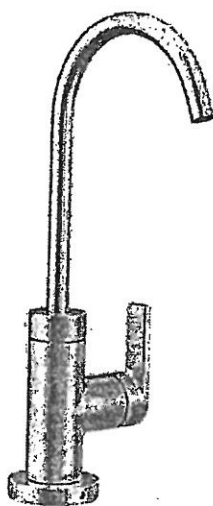

MOEN - SIP MODERN

Single Handle Beverage Faucet

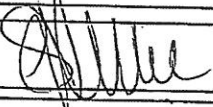

- ☒ CHROME (C)
☐ STAINLESS (SRS)
☐ MATTE BLACK (BL)
☐ BLACK STAINLESS (BLS)

MODEL: S5550 / S5500

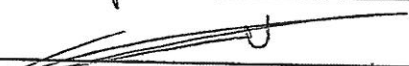
Lot# PV-87	Date: April 14, 2021	Room: Serveny
Signature: 		
Signature: 		

GOLDPARK
WATER WORKS

GOLDPARK

WORTH MORE™

TO: Gold Park Homes

DATE: May 7, 2021

SITE: Pine Valley

LOT: 87

I/We the undersigned, hereby authorize Sabrina Klana
to act on my/our behalf in all matters relating to colour selection and the selection of upgrades
and extras for the above mentioned Lot, including, without limitation, signing of all documents
relating to these matters. Any and all acts carried out by Sabrina Klana
on my/our behalf shall have the same effect as acts of my/our own and are irrevocable.
The authorization is valid under further written notice from the undersigned.

WITNESS

Name:

WITNESS

Name:

(TS)

PURCHASER

Name: Thomas Skwa

PURCHASER

Name: