



PURPLE CREEK ROAD



LOT NUMBER: 104
UNIT NAME: OAKGROVE
ELEVATION: B (REV)
UNIT NUMBER: 5003



LOT NUMBER: 103
UNIT NAME: THE BEAUMONT
ELEVATION: C
UNIT NUMBER: 5004

PURPLE CREEK ROAD



LOT NUMBER: 102
UNIT NAME: MAPLEWOOD
ELEVATION: A (REV)
UNIT NUMBER: 4201

LOTS 98 - 100 & 102

It is the builder's complete responsibility to ensure that all plans submitted for approval fully comply with the Architectural Guidelines and all applicable regulations and requirements including zoning provisions and any provisions in the subdivision agreement. The Control Architect is not responsible in any way for examining or approving site (lotting) plans or working drawings with respect to any zoning or building code or permit matter or that any house can be properly built or located on its lot.

This is to certify that these plans comply with the applicable Architectural Design Guidelines approved by the City of VAUGHAN.

JOHN G. WILLIAMS LTD., ARCHITECT
ARCHITECTURAL CONTROL REVIEW
AND APPROVAL

APPROVED BY: 
DATE: FEB 10, 2020

This stamp certifies compliance with the applicable Design Guidelines only and bears no further professional responsibility.

LEGEND:

- | | | | | |
|--|---|---|-----------------------------|--|
| 1 BRICK/ STONE VENEER ON SIDES OF STAIRS (POURED OR "BRICK LEDGE" PRECAST) | 2 DROP OR RAISE BANDING BY AMOUNT INDICATED. | 3 ADD BANDING AND/OR TRIM AS INDICATED. | 4 ADDED CAMBERED HEADERS | 5 8'-0" X 8'-0" GARAGE DOORS. |
| 6 DROPPED OR RAISED SOFFIT AS INDICATED. | 7 ADJUSTED ROOF OVERHANG AS INDICATED ON ROOF PLAN. | 8 PROVIDE GUARD PER CONSTRUCTION NOTE 11. | 9 FOYER SUNKEN AS INDICATED | 10 LIGHT FIXTURE RELOCATED AS INDICATED. |

HUNT
DESIGN ASSOCIATES INC.
www.huntdesign.ca

GOLDPARK HOMES - 217020

PINE VALLEY, VAUGHAN ONT.

8966 Woodbine Ave, Markham, ON L3R 0J7 ■ T 905.737.5133 ■ F 905.737.7326 ■ 2018/09/11 ■ OF ■

All drawings specifications, related documents and design are the copyright property of Hunt Design Associates (H.D.A.). Reproduction of this property in whole or in part is strictly prohibited without H.D.A.'s written permission.

STREETSCAPES - (LOTS 98-104)

PAGE XX

217020WSS01



LOT NUMBER: 115
UNIT NAME: FORESTCREST
ELEVATION: A (REV)
UNIT NUMBER: 4203

ROSSHAVEN CRESCENT



LOT NUMBER: 110
UNIT NAME: THE KNIGHTSWOOD
ELEVATION: B (REV)
UNIT NUMBER: 5005

PURPLE CREEK ROAD



LOT NUMBER: 106
UNIT NAME: THE KNIGHTSWOOD
ELEVATION: B (REV)
UNIT NUMBER: 5005



LOT NUMBER: 122
UNIT NAME: VALLEYVIEW
ELEVATION: A (REV)
UNIT NUMBER: 4002



LOT NUMBER: 121
UNIT NAME: SUMMERDALE
ELEVATION: B (REV)
UNIT NUMBER: 4001

ROSSHAVEN CRESCENT



LOT NUMBER: 120
UNIT NAME: VALLEYVIEW
ELEVATION: B
UNIT NUMBER: 4002



LOT NUMBER: 119
UNIT NAME: SUMMERDALE
ELEVATION: A (REV)
UNIT NUMBER: 4001

LOTS 110, 115 & 119

It is the builder's complete responsibility to ensure that all plans submitted for approval fully comply with the Architectural Guidelines and all applicable regulations and requirements including zoning provisions and any provisions in the subdivision agreement. The Control Architect is not responsible in any way for examining or approving site (lotting) plans or working drawings with respect to any zoning or building code or permit matter or that any house can be properly built or located on its lot.

This is to certify that these plans comply with the applicable Architectural Design Guidelines approved by the City of VAUGHAN.

JOHN G. WILLIAMS LTD., ARCHITECT
ARCHITECTURAL CONTROL REVIEW
AND APPROVAL

APPROVED BY:

DATE: FEB 10, 2020

This stamp certifies compliance with the applicable Design Guidelines only and bears no further professional responsibility.

LEGEND:

- | | | | | |
|--|---|---|-----------------------------|--|
| 1 BRICK/ STONE VENEER ON SIDES OF STAIRS (POURED OR "BRICK LEDGE" PRECAST) | 2 DROP OR RAISE BANDING BY AMOUNT INDICATED. | 3 ADD BANDING AND/OR TRIM AS INDICATED. | 4 ADDED CAMBERED HEADERS | 5 8'-0" X 8'-0" GARAGE DOORS. |
| 6 DROPPED OR RAISED SOFFIT AS INDICATED. | 7 ADJUSTED ROOF OVERHANG AS INDICATED ON ROOF PLAN. | 8 PROVIDE GUARD FER CONSTRUCTION NOTE 11. | 9 FOYER SUNKEN AS INDICATED | 10 LIGHT FIXTURE RELOCATED AS INDICATED. |

HUNT
DESIGN ASSOCIATES INC.
www.huntdesign.ca

CLIENT NAME - PROJECT NUMBER

PROJECT NAME, MUNICIPALITY, PROVINCE

8966 Woodbine Ave, Markham, ON L3R 0J7 ■ T 905.737.5133 ■ F 905.737.7326 ■ 2018/09/11 ■ OF ■

All drawings specifications, related documents and design are the copyright property of Hunt Design Associates (H.D.A.). Reproduction of this property in whole or in part is strictly prohibited without H.D.A.'s written permission.

STREETSCAPES (LOTS 106, 110, 115, 119-122)

PAGE XX

217020WSS01



LOT NUMBER: 130

UNIT NAME: VALLEYVIEW

ELEVATION: A

UNIT NUMBER: 4002

LOT NUMBER: 129

UNIT NAME: VALLEYVIEW

ELEVATION: B

UNIT NUMBER: 4002

LOT NUMBER: 128

UNIT NAME: HILLSDALE

ELEVATION: A (REV)

UNIT NUMBER: 4008

PURPLE CREEK ROAD



LOT NUMBER: 137

UNIT NAME: BROOKSIDE

ELEVATION: A (REV)

UNIT NUMBER: 4003

LOT NUMBER: 136

UNIT NAME: SUMMERDALE

ELEVATION: B

UNIT NUMBER: 4001

LOT NUMBER: 135

UNIT NAME: BROOKSIDE

ELEVATION: B

UNIT NUMBER: 4003

ROSSHAVEN CRESCENT

LOTS 128 - 130, 135 - 137

It is the builder's complete responsibility to ensure that all plans submitted for approval fully comply with the Architectural Guidelines and all applicable regulations and requirements including zoning provisions and any provisions in the subdivision agreement. The Control Architect is not responsible in any way for examining or approving site (lotting) plans or working drawings with respect to any zoning or building code or permit matter or that any house can be properly built or located on its lot.

This is to certify that these plans comply with the applicable Architectural Design Guidelines approved by the City of VAUGHAN.

JOHN G. WILLIAMS LTD., ARCHITECT
ARCHITECTURAL CONTROL REVIEW
AND APPROVAL

APPROVED BY: 
DATE: FEB 10, 2020

This stamp certifies compliance with the applicable Design Guidelines only and bears no further professional responsibility.

LEGEND:

- | | | | | |
|--|---|---|-----------------------------|--|
| 1 BRICK/ STONE VENEER ON SIDES OF STAIRS (POURED OR "BRICK LEDGE" PRECAST) | 2 DROP OR RAISE BANDING BY AMOUNT INDICATED. | 3 ADD BANDING AND/OR TRIM AS INDICATED. | 4 ADDED CAMBERED HEADERS | 5 8'-0" X 8'-0" GARAGE DOORS. |
| 6 DROPPED OR RAISED SOFFIT AS INDICATED. | 7 ADJUSTED ROOF OVERHANG AS INDICATED ON ROOF PLAN. | 8 PROVIDE GUARD FER CONSTRUCTION NOTE 11. | 9 FOYER SUNKEN AS INDICATED | 10 LIGHT FIXTURE RELOCATED AS INDICATED. |





LOT NUMBER: 142
UNIT NAME: VALLEYVIEW
ELEVATION: A
UNIT NUMBER: 4002

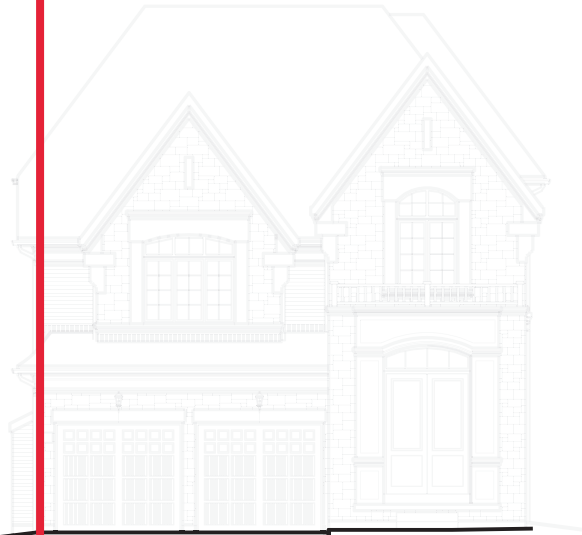

LOT NUMBER: 141
UNIT NAME: BROOKSIDE
ELEVATION: A (REV)
UNIT NUMBER: 4003



LOT NUMBER: 140
UNIT NAME: VALLEYVIEW
ELEVATION: B
UNIT NUMBER: 4002



LOT NUMBER: 139
UNIT NAME: THE BRIARWOOD
ELEVATION: A (REV)
UNIT NUMBER: 4000

ROSSHAVEN CRESCENT

LEGEND:

- | | | | | |
|--|---|---|-----------------------------|--|
| 1 BRICK/ STONE VENEER ON SIDES OF STAIRS (POURED OR "BRICK LEDGE" PRECAST) | 2 DROP OR RAISE BANDING BY AMOUNT INDICATED. | 3 ADD BANDING AND/OR TRIM AS INDICATED. | 4 ADDED CAMBERED HEADERS | 5 8'-0" X 8'-0" GARAGE DOORS. |
| 6 DROPPED OR RAISED SOFFIT AS INDICATED. | 7 ADJUSTED ROOF OVERHANG AS INDICATED ON ROOF PLAN. | 8 PROVIDE GUARD PER CONSTRUCTION NOTE 11. | 9 FOYER SUNKEN AS INDICATED | 10 LIGHT FIXTURE RELOCATED AS INDICATED. |

HUNT
DESIGN ASSOCIATES INC.
www.huntdesign.ca

CLIENT NAME - PROJECT NUMBER

PROJECT NAME, MUNICIPALITY, PROVINCE
8966 Woodbine Ave, Markham, ON L3R 0J7 ■ T 905.737.5133 ■ F 905.737.7326 ■ 2018/09/11 ■ OF ■ 217020WSS01

All drawings specifications, related documents and design are the copyright property of Hunt Design Associates (H.D.A.). Reproduction of this property in whole or in part is strictly prohibited without H.D.A.'s written permission.

LOTS 139 & 142

It is the builder's complete responsibility to ensure that all plans submitted for approval fully comply with the Architectural Guidelines and all applicable regulations and requirements including zoning provisions and any provisions in the subdivision agreement. The Control Architect is not responsible in any way for examining or approving site (lotting) plans or working drawings with respect to any zoning or building code or permit matter or that any house can be properly built or located on its lot.

This is to certify that these plans comply with the applicable Architectural Design Guidelines approved by the City of VAUGHAN.

JOHN G. WILLIAMS LTD., ARCHITECT
ARCHITECTURAL CONTROL REVIEW
AND APPROVAL

APPROVED BY:
DATE: FEB 10, 2020

This stamp certifies compliance with the applicable Design Guidelines only and bears no further professional responsibility.



LOT NUMBER: 106
UNIT NAME: THE KNIGHTSWOOD
ELEVATION: B (REV)
UNIT NUMBER: 5005

PURPLE CREEK ROAD



LOT NUMBER: 110
UNIT NAME: THE KNIGHTSWOOD
ELEVATION: B (REV)
UNIT NUMBER: 5005

PURPLE CREEK ROAD

LEGEND:

1 BRICK/ STONE VENEER ON SIDES OF STAIRS
(POURED OR "BRICK LEDGE" PRECAST)

2 DROP OR RAISE BANDING
BY AMOUNT INDICATED.

3 ADD BANDING AND/OR TRIM
AS INDICATED.

4 ADDED CAMBERED HEADERS

5 8'-0" X 8'-0" GARAGE DOORS.

6 DROPPED OR RAISED SOFFIT AS INDICATED.

7 ADJUSTED ROOF OVERHANG
AS INDICATED ON ROOF PLAN.

8 PROVIDE GUARD PER
CONSTRUCTION NOTE 11.

9 FOYER SUNKEN AS INDICATED

10 LIGHT FIXTURE RELOCATED
AS INDICATED.

HUNT
DESIGN ASSOCIATES INC.
www.huntdesign.ca

GOLDPARK HOMES - 217020
PINE VALLEY, VAUGHAN ONT.

8966 Woodbine Ave, Markham, ON L3R 0J7 ■ T 905.737.5133 ■ F 905.737.7326 ■ 2018/09/11 ■ NEA ■ 217020WSS01

All drawings specifications, related documents and design are the copyright property of Hunt Design Associates (H.D.A.). Reproduction of this property in whole or in part is strictly prohibited without H.D.A.'s written permission.

LOT 110 (REAR)

It is the builder's complete responsibility to ensure that all plans submitted for approval fully comply with the Architectural Guidelines and all applicable regulations and requirements including zoning provisions and any provisions in the subdivision agreement. The Control Architect is not responsible in any way for examining or approving site (lotting) plans or working drawings with respect to any zoning or building code or permit matter or that any house can be properly built or located on its lot.

This is to certify that these plans comply with the applicable Architectural Design Guidelines approved by the City of VAUGHAN.

JOHN G. WILLIAMS LTD., ARCHITECT
ARCHITECTURAL CONTROL REVIEW
AND APPROVAL

APPROVED BY:
DATE: FEB 10, 2020

This stamp certifies compliance with the applicable Design Guidelines only and bears no further professional responsibility.

STREETSCAPES (LOTS 106 & 110)

PAGE XX



LOT NUMBER: 98
UNIT NAME: THE KNIGHTSWOOD
ELEVATION: B (REV)
UNIT NUMBER: 5005

LOT NUMBER: 99
UNIT NAME: OAKGROVE
ELEVATION: B
UNIT NUMBER: 5003

LOT NUMBER: 100
UNIT NAME: FORESTCREST
ELEVATION: A (REV)
UNIT NUMBER: 4203

PURPLE CREEK ROAD



LOT NUMBER: 102
UNIT NAME: MAPLEWOOD
ELEVATION: A (REV)
UNIT NUMBER: 4201



LOT NUMBER: 103
UNIT NAME: THE BEAUMONT
ELEVATION: REAR EL. C
UNIT NUMBER: 5004



LOT NUMBER: 103
UNIT NAME: THE BEAUMONT
ELEVATION: SIDE EL. C
UNIT NUMBER: 5004

PURPLE CREEK ROAD

LOTS 98 - 100 & 102 (REAR)

It is the builder's complete responsibility to ensure that all plans submitted for approval fully comply with the Architectural Guidelines and all applicable regulations and requirements including zoning provisions and any provisions in the subdivision agreement. The Control Architect is not responsible in any way for examining or approving site (lotting) plans or working drawings with respect to any zoning or building code or permit matter or that any house can be properly built or located on its lot.

This is to certify that these plans comply with the applicable Architectural Design Guidelines approved by the City of VAUGHAN.

JOHN G. WILLIAMS LTD., ARCHITECT
ARCHITECTURAL CONTROL REVIEW
AND APPROVAL

APPROVED BY:
DATE: FEB 10, 2020

This stamp certifies compliance with the applicable Design Guidelines only and bears no further professional responsibility.

LEGEND:

- | | | | | |
|--|---|---|-----------------------------|--|
| 1 BRICK/ STONE VENEER ON SIDES OF STAIRS (POURED OR "BRICK LEDGE" PRECAST) | 2 DROP OR RAISE BANDING BY AMOUNT INDICATED. | 3 ADD BANDING AND/OR TRIM AS INDICATED. | 4 ADDED CAMBERED HEADERS | 5 8'-0" X 8'-0" GARAGE DOORS. |
| 6 DROPPED OR RAISED SOFFIT AS INDICATED. | 7 ADJUSTED ROOF OVERHANG AS INDICATED ON ROOF PLAN. | 8 PROVIDE GUARD FER CONSTRUCTION NOTE 11. | 9 FOYER SUNKEN AS INDICATED | 10 LIGHT FIXTURE RELOCATED AS INDICATED. |

HUNT
DESIGN ASSOCIATES INC.
www.huntdesign.ca

GOLDPARK HOMES - 217020
PINE VALLEY, VAUGHAN ONT.

8966 Woodbine Ave, Markham, ON L3R 0J7 ■ T 905.737.5133 ■ F 905.737.7326 ■ 2020/02/07 ■ NEA ■ 217020WSS01

All drawings specifications, related documents and design are the copyright property of Hunt Design Associates (H.D.A.). Reproduction of this property in whole or in part is strictly prohibited without H.D.A.'s written permission.

STREETSCAPES - (LOTS 98-103)

PAGE XX