



CONSTRUCTION SUMMARY

Lot: 107
Model: 50.05 A KNIGHTSWOOD
Project/Phase: Pine Valley Forevergreen / 1

APPLIANCES

Invoice	Qty.	Description
2538 72,217 11Mar21 **	1	KITCHEN - UPGRADE TO 8" DUCT (EXTERIOR WALL) IN LIEU OF STANDARD OFFERING
2640 12Mar21 NoCat	1	APPLIANCES: ATTACHED SPECIFICATIONS SIGNED

CERAMIC

Invoice	Qty.	Description
2538 37 11Mar21	1	MASTER ENSUITE: TILE, FLOOR , LEVEL 5 - 12X24" LAID IN STRAIGHT, STACKED PATTERN. SEE PLAN FOR TILE DIRECTION
2538 51 11Mar21	1	MASTER ENSUITE: TILE, WALL, LEVEL 5 - 12X24" LAID IN HORIZONTAL, STACKED PATTERN.
2538 44 11Mar21	1	MASTER ENSUTIE: TILE, SHOWER FLOOR, LEVEL 3 - PENNY ROUND
2538 37 11Mar21	1	ENSUITE 2: TILE, FLOOR , LEVEL 5 - 12X24" LAID IN STRAIGHT, STACKED PATTERN. SEE PLAN FOR TILE DIRECTION
2538 51 11Mar21	1	ENSUITE 2: TILE, WALL, LEVEL 5 - 12X24" LAID IN HORIZONTAL, STACKED PATTERN.
2538 37 11Mar21	1	ENSUITE 3: TILE, FLOOR , LEVEL 5 - 12X24" LAID IN STRAIGHT, STACKED PATTERN. SEE PLAN FOR TILE DIRECTION
2538 51 11Mar21	1	ENSUITE 3: TILE, WALL, LEVEL 5 - 12X24" LAID IN HORIZONTAL, STACKED PATTERN.
2538 37 11Mar21	1	ENSUITE 4: TILE, FLOOR , LEVEL 5 - 12X24" LAID IN STRAIGHT, STACKED PATTERN. SEE PLAN FOR TILE DIRECTION
2538 51 11Mar21	1	ENSUITE 4: TILE, WALL, LEVEL 5 - 12X24" LAID IN HORIZONTAL, STACKED PATTERN.
2538 11Mar21 NoCat	1	**CUSTOM LAYOUT** GREAT ROOM/CABANA - FURR OUT WALL AND CREATE POCKET DOOR DELETE POWDER ROOM, INSTALL WET BAR INSTEAD BASED ON STANDARD SELECTIONS. SEE ATTACHED DRAWINGS



CONSTRUCTION SUMMARY

Lot: 107
Model: 50.05 A KNIGHTSWOOD
Project/Phase: Pine Valley Forevergreen / 1

CERAMIC

Invoice	Qty.	Description
2538 11Mar21 NoCat	1	FYI - KITCHEN/BREAKFAST: VINTAGE SERIES, 5" WHITE OAK, NSS ENGINEERED HARDWOOD, 3/4" THK, WIREBRUSH TEXTURE, UV OIL FINISH - LEVEL 3 DELETE CERAMIC TILE - (CREDIT)
2538 11Mar21 NoCat	1	ENSUITE 3 + ENSUITE 4: SHOWER NICHE [SHAMPOO SHELF] - COMPLETE WITH MATCHING MARBLE JAMBS ON 4 SIDES, STANDARD TILE, APPROX. 12 X 18 INSTALLED VERTICALLY

CROWN MOULDING

Invoice	Qty.	Description
2538 11Mar21 NoCat	1	KITCHEN/BREAKFAST: UPGRADE CROWN MOULDING - TIC-909

DRYWALL

Invoice	Qty.	Description
2538 11Mar21 NoCat	1	**CUSTOM** ADD SOUND REDUCING INSULATION AT WALL BETWEEN LAUNDRY/BEDROOM 2.
2538 11Mar21 NoCat	1	**CUSTOM LAYOUT** GREAT ROOM/CABANA - FURR OUT WALL AND CREATE POCKET DOOR DELETE POWDER ROOM, INSTALL WET BAR INSTEAD BASED ON STANDARD SELECTIONS.SEE DRAWINGS ATTACHED
2538 11Mar21 NoCat	1	**CUSTOM LAYOUT** MUD ROOM: DELETE REACH IN CLOSET & NIBB WALLS - LEAVE OPEN SPACE
2538 11Mar21 NoCat	1	**CUSTOM LAYOUT** KITCHEN/BREAKFAST - CONTINUE COFFERED CEILING TO MATCH KITCHEN COFFERED CEILING
2538 11Mar21 NoCat	1	ENSUITE 3 + ENSUITE 4: SHOWER NICHE [SHAMPOO SHELF] - COMPLETE WITH MATCHING MARBLE JAMBS ON 4 SIDES, STANDARD TILE, APPROX. 12 X 18 INSTALLED VERTICALLY



CONSTRUCTION SUMMARY

Lot: 107
Model: 50.05 A KNIGHTSWOOD
Project/Phase: Pine Valley Forevergreen / 1

ELECTRICAL

Invoice	Qty.	Description
2538 72,272 11Mar21	1	KITCHEN: 110V WALL RECEPTACLE ON SEPARATE CIRCUIT - FOR MICROWAVE - MICROWAVE NOT INCLUDED
2538 72,272 11Mar21	1	KITCHEN: 110V WALL RECEPTACLE ON SEPARATE CIRCUIT - FOR WINE FRIDGE - APPLIANCE NOT INCLUDED
2538 72,285 11Mar21	5	MASTER ENSUITE x2 / ENSUITE 2 / ENSUITE 3/ ENSUITE 4: ADD INTERIOR WALL OUTLET: ADDITIONAL INTERIOR GFI RECEPTACLE - LOCATE AT LOWER LEFT OF TOILET FOR FUTURE BIDET SEAT
2538 72,289 11Mar21	2	DINING ROOM: 4" E/S LED INTERIOR POT LIGHT - GROUND FLOOR - EACH SEE PLAN FOR LOCATION
2538 72,278 11Mar21	1	DINING ROOM: ADDITIONAL INTERIOR SWITCH FOR POTLIGHTS
2538 72,289 11Mar21	2	CABANA: 4" E/S LED INTERIOR POT LIGHT - GROUND FLOOR - EACH
2538 72,278 11Mar21	1	CABANA: ADDITIONAL INTERIOR SWITCH FOR POTLIGHTS
2538 11Mar21 NoCat	1	BREAKFAST ROOM: STANDARD CEILING LIGHT FIXTURE IN BREAKFAST INCLUDED IN APS
2538 11Mar21 NoCat	1	**CUSTOM LAYOUT** GREAT ROOM/CABANA - FURR OUT WALL AND CREATE POCKET DOOR DELETE POWDER ROOM, INSTALL WET BAR INSTEAD BASED ON STANDARD SELECTIONS. SEE DRAWINGS ATTACHED
2538 11Mar21 NoCat	1	**CUSTOM LAYOUT** MUD ROOM: DELETE REACH IN CLOSET & NIBB WALLS - LEAVE OPEN SPACE
2538 11Mar21 NoCat	1	**CUSTOM LAYOUT** GREAT ROOM/CABANA - FURR OUT WALL AND CREATE POCKET DOOR DELETE POWDER ROOM, INSTALL WET BAR INSTEAD BASED ON STANDARD SELECTIONS. SEE ATTACHED DRAWINGS
2538 11Mar21 NoCat	1	BASEMENT: ADD LAUNDRY ROUGH-IN, INCLUDING LAUNDRY TUB, ELECTRICAL FOR WASHER + HEAVY DUTY ELECTRICAL FOR DRYER



CONSTRUCTION SUMMARY

Lot: 107
Model: 50.05 A KNIGHTSWOOD
Project/Phase: Pine Valley Forevergreen / 1

FRAMING

Invoice	Qty.	Description
2538 11Mar21 NoCat	1	**CUSTOM LAYOUT** GREAT ROOM/CABANA - FURR OUT WALL AND CREATE POCKET DOOR DELETE POWDER ROOM, INSTALL WET BAR INSTEAD BASED ON STANDARD FINISHES SEE PLAN FOR LOCATION
2538 11Mar21 NoCat	1	**CUSTOM LAYOUT** MUD ROOM: DELETE REACH IN CLOSET & NIBB WALLS - LEAVE OPEN SPACE
2538 11Mar21 NoCat	1	**CUSTOM LAYOUT** KITCHEN/BREAKFAST - CONTINUE COFFERED CEILING TO MATCH KITCHEN COFFERED CEILING
2538 72,631 11Mar21	2	ENSUITE 3 + ENSUITE 4: SHOWER NICHE [SHAMPOO SHELF] - COMPLETE WITH MATCHING MARBLE JAMBS ON 4 SIDES, STANDARD TILE, APPROX. 12 X 18 INSTALLED VERTICALLY

GLASS AND MIRROR

Invoice	Qty.	Description
2538 11Mar21 NoCat	3	MASTER ENSUITE + ENSUITE 3 + ENSUITE 4: UPGRADE SHOWER DOOR HARDWARE MT6X6 + HINGES - BRUSHED GOLD
2538 11Mar21 NoCat	1	**CUSTOM LAYOUT** GREAT ROOM/CABANA - FURR OUT WALL AND CREATE POCKET DOOR DELETE POWDER ROOM, INSTALL WET BAR INSTEAD



CONSTRUCTION SUMMARY

Lot: 107
Model: 50.05 A KNIGHTSWOOD
Project/Phase: Pine Valley Forevergreen / 1

GRANITE MARBLE QUARTZ

Invoice	Qty.	Description
2538 11Mar21 NoCat	1	POWDER ROOM: UPGRADE 6 QUARTZ COUNTER
2538 11Mar21 NoCat	1	MASTER ENSUITE: UPGRADE 6 QUARTZ COUNTER TOP
2538 11Mar21 NoCat	1	ENSUITE 2: UPGRADE 3 QUARTZ COUNTER TOP
2538 11Mar21 NoCat	1	ENSUITE 3: UPGRADE 2 QUARTZ COUNTER TOP **BANJO**
2538 11Mar21 NoCat	1	ENSUITE 4: UPGRADE 3 QUARTZ COUNTER TOP
2538 11Mar21 NoCat	1	KITCHEN: UPGRADE 6 QUARTZ COUNTER TOP
2538 11Mar21 NoCat	1	CABANA - WET BAR: UPGRADE 6 QUARTZ
2538 11Mar21 NoCat	1	**CUSTOM LAYOUT** GREAT ROOM/CABANA - FURR OUT WALL AND CREATE POCKET DOOR DELETE POWDER ROOM, INSTALL WET BAR INSTEAD BASED ON STANDARD SELECTIONS. SEE DRAWINGS ATTACHED
2756 12May21 NoCat	1	ENSUITE 3 - COUNTERTOP RE-SELECTION - SIGNED COPY PLEASE SEE ATTACHED REVISED COLOUR CHART FOR RESELECTION.

HARDWOOD

Invoice	Qty.	Description
2538 4 11Mar21	1	THRU OUT - STANDARD AREAS: VINTAGE SERIES, 5" WHITE OAK, NSS ENGINEERED HARDWOOD, 3/4" THK, WIREBRUSH TEXTURE, UV OIL FINISH - LEVEL 3
2538 4 11Mar21	1	KITCHEN/BREAKFAST: VINTAGE SERIES, 5" WHITE OAK, NSS ENGINEERED HARDWOOD, 3/4" THK, WIREBRUSH TEXTURE, UV OIL FINISH - LEVEL 3
2538 11Mar21 NoCat	1	**CUSTOM LAYOUT** GREAT ROOM/CABANA - FURR OUT WALL AND CREATE POCKET DOOR DELETE POWDER ROOM, INSTALL WET BAR INSTEAD BASED ON STANDARD SELECTIONS. SEE DRAWINGS ATTACHED



CONSTRUCTION SUMMARY

Lot: 107
Model: 50.05 A KNIGHTSWOOD
Project/Phase: Pine Valley Forevergreen / 1

HVAC

Invoice	Qty.	Description
2538 72,217 11Mar21	1	KITCHEN - UPGRADE TO 8" DUCT (EXTERIOR WALL) IN LIEU OF STANDARD OFFERING

INTERIOR TRIM AND DOORS

Invoice	Qty.	Description
2538 153,840 11Mar21	1	HALIFAX LEVER, IRON BLACK INTERIOR DOOR HARDWARE UPGRADE
2538 155,918 11Mar21	1	ADD FOR HINGES 3X3 SQUARE FLAT TIP THROUGHOUT UPGRADE
2538 11Mar21 NoCat	1	**CUSTOM LAYOUT** GREAT ROOM/CABANA - FURR OUT WALL AND CREATE POCKET DOOR DELETE POWDER ROOM, INSTALL WET BAR INSTEAD BASED ON STANDARD SELECTIONS. SEE ATTACHED DRAWINGS

KITCHEN AND BATH CABINETRY

Invoice	Qty.	Description
2538 72,217 11Mar21 **	1	KITCHEN - UPGRADE TO 8" DUCT (EXTERIOR WALL) IN LIEU OF STANDARD OFFERING
2538 11Mar21 NoCat	1	THRU OUT: SEE ATTACHED CABINETRY SCHEDULE
2538 11Mar21 NoCat	1	**CUSTOM LAYOUT** GREAT ROOM/CABANA - FURR OUT WALL AND CREATE POCKET DOOR DELETE POWDER ROOM, INSTALL WET BAR INSTEAD BASED ON STANDARD SELECTIONS. SEE ATTACHED DRAWINGS
2684 101,930 12Apr21	1	***REVISED CABINETRY SCHEDULE FROM INVOICE #2538*** SEE ATTACHED CABINETRY SCHEDULE APRIL 5 CREDIT TO BE ADJUSTED UPON CLOSING

NETWORK AND WIRING

Invoice	Qty.	Description
2538 72,260 11Mar21	1	CONDUIT PIPE - FROM ATTIC TO BASEMENT - FROM BASEMENT AT ELECTRICAL PANEL TO APPROX CENTER OF ATTIC
2538 72,265 11Mar21	1	DINING ROOM: ROUGH - IN WIRING FOR ONE PAIR OF SPEAKERS - SEE PLAN FOR LOCATION
2538 72,265 11Mar21	1	BREAKFAST: ROUGH - IN WIRING FOR ONE PAIR OF SPEAKERS - SEE PLAN FOR LOCATION



CONSTRUCTION SUMMARY

Lot: 107
Model: 50.05 A KNIGHTSWOOD
Project/Phase: Pine Valley Forevergreen / 1

PAINT

Invoice	Qty.	Description
2538	2	MAIN STAIRS: 2ND FLOOR TO BASEMENT: STAIN STAIRS AND LANDINGS
11Mar21 NoCat		STAIRS AND LANDINGS WILL NOT MATCH HARDWOOD FLOORS IN COLOUR/TEXTURE/SPECIES
2538	1	**CUSTOM LAYOUT** GREAT ROOM/CABANA - FURR OUT WALL AND CREATE POCKET DOOR DELETE POWDER ROOM, INSTALL WET BAR INSTEAD
11Mar21 NoCat		BASED ON STANDARD SELECTIONS. SEE ATTACHED DRAWINGS
2538	1	**CUSTOM LAYOUT** MUD ROOM: DELETE REACH IN CLOSET & NIBB WALLS - LEAVE OPEN SPACE
11Mar21 NoCat		
2538	1	**CUSTOM LAYOUT** KITCHEN/BREAKFAST - CONTINUE COFFERED CEILING TO MATCH KITCHEN COFFERED CEILING
11Mar21 NoCat		
2538	1	FYI - MAIN STAIRS - 2ND FLOOR TO BASEMENTUPGRADE - EURONLINE # 1, 3" HALF-ROUND W/V-GROOVE HANDRAIL, 3 1/2" ALL SQUARE POST WITH PYRAMID TOP POST CAP - PACKAGE D
11Mar21 NoCat		

PLUMBING

Invoice	Qty.	Description
2538	1	MASTER ENSUITE: MOEN 'ALIGN' 8" cc LAV x2 + DECK MOUNT TUB FILLER WITH HANDSHOWER + SHOWER SYSTEM - BRUSHED GOLD
11Mar21 NoCat		SEE ATTACHED
2538	1	KITCHEN: UPGRADE KITCHEN SINK - STAINLESS STEEL
11Mar21 NoCat		
2538	2	ENSUITE 3 + ENSUITE 4: MOEN 'ALIGN' SINGLE HANDLE LAV FAUCET AND SHOWER ONLY* FAUCET - BRUSHED GOLD
11Mar21 NoCat		SEE ATTACHED
2538	1	BASEMENT: ADD LAUNDRY ROUGH-IN, INCLUDING LAUNDRY TUB, ELECTRICAL FOR WASHER + HEAVY DUTY ELECTRICAL FOR DRYER
11Mar21 NoCat		INCLUDED IN APS
2538	1	**CUSTOM LAYOUT** GREAT ROOM/CABANA - FURR OUT WALL AND CREATE POCKET DOOR DELETE POWDER ROOM, INSTALL WET BAR INSTEAD
11Mar21 NoCat		BASED ON STANDARD SELECTIONS. SEE ATTACHED DRAWINGS **DELETE POWDER ROOM FIXTURES, INSTALL WET BAR IN LIEU**

STAIR AND RAILINGS

Invoice	Qty.	Description
2538 93,986	2	MAIN STAIRS - 2ND FLOOR TO BASEMENTUPGRADE - EURONLINE # 1, 3" HALF-ROUND W/V-GROOVE HANDRAIL, 3 1/2" ALL SQUARE POST WITH PYRAMID TOP POST CAP - PACKAGE D
11Mar21		

Scheduled Closing Date:

Purchaser: RUDINA CANI
Telephone Res. / Bus: / (647) 308-5324
Decor Advisor: Yolande Somerville

Property: 107 of Plan -
Project: Pine Valley Forevergreen - Phase 1
Model and Elevation: 50.05 A KNIGHTSWOOD

Layout Changes: ☒ Yes ☐ No Sketch Attached: ☒ Yes ☐ No Exterior Colour Scheme:

1. Cabinetry

	Style and Colour	Counter	Hardware
Kitchen / Breakfast	2 -tone	*Quartz: Calacatta Gold	attached
Laundry Room	Chesapeake 'Classic White'	P-Lam: Standard White	attached
Powder Room	*Manhattan walnut 'Storm Gry	*Quartz: Eternal Marquina	attached
Mud Room	Modena 'Classic White'	P-Lam: Standard White	attached
Master Ensuite Bathroom	*Chelsea hi-gloss white	*Quartz: Eternal Marquina	attached
Second Ensuite Bathroom (If Applicable)	Bowery 'Avenza'	*Quartz: Ariel	attached
Ensuite 3	Chesapeake 'Classic White'	*Quartz: Pulsar <i>*Quartz: Pearl Jasmine</i>	attached

Comment

Kitchen perimeter: Medio 6 'Fog' // Island: Pacifica oak 'Storm Grey' // Ensuite 4: *Manhattan 'Midnight Blue' + Quartz: Ariel // Wet Bar: Pacifica oak 'Storm Grey' + *Quartz: Calacatta Gold

REVISED

May 12, 2021

2. Floor Tile

	Selection
Entrance Vestibule	13x13" New Byzantine 'Azzuro Blue'
Main Hall	
Kitchen / Breakfast	
Laundry Room	13x13" New Byzantine 'Azzuro Blue'
Powder Room	13x13" New Byzantine 'Azzuro Blue'
Mud Room	13x13" New Byzantine 'Azzuro Blue'
Master Ensuite Bathroom	*12x24" Marmorea matte 'Port Laurent'
Second Ensuite Bathroom (If Applicable)	*12x24" Marmorea pol 'Bianco Calacatta'
Lower Landing (If Applicable)	13x13" New Byzantine 'Azzuro Blue'
Ensuite 3	*12x24" Marmorea pol 'Bianco Calacatta'

Comment

Ensuite 4: *12x24" Marmorea pol 'Bianco Calacatta' // Master Ensuite shower floor: penny round 'white' matte // Ensuite 3 + Ensuite 4 shower floor: std 2x2" white

3. Wall Tile

	Selection	Listello/Inserts	Describe
Ensuite 4	*12x24" Marmorea pol 'b. Calactt'	<input type="radio"/> Yes <input checked="" type="radio"/> No	
Master Ensuite Bathroom			
Tub Deck		<input type="radio"/> Yes <input checked="" type="radio"/> No	
Shower Stall	*12x24" Marmorea mt 'Port Laur'	<input type="radio"/> Yes <input checked="" type="radio"/> No	
Bathroom Walls		<input type="radio"/> Yes <input checked="" type="radio"/> No	
Second Ensuite Bathroom (If Applicable)	*12x24" Marmorea pol 'b. Calactt'	<input type="radio"/> Yes <input checked="" type="radio"/> No	
Ensuite 3	*12x24" Marmorea pol 'b. Calactt'	<input type="radio"/> Yes <input checked="" type="radio"/> No	
Kitchen Backsplash	<input type="radio"/> Yes <input checked="" type="radio"/> No	Backsplash Behind Fridge	
Comment			



Scheduled Closing Date:

Purchaser: RUDINA CANI
Telephone Res. / Bus: / (647) 308-5324
Decor Advisor: Yolande Somerville

Property: 107 of Plan -
Project: Pine Valley Forevergreen - Phase 1
Model and Elevation: 50.05 A KNIGHTSWOOD

4. Plumbing Fixtures

Master Ensuite Bathroom Second Ensuite Powder Room
Other Room - Specify Other Washroom

Comment

See extras

5. Hardwood Flooring

	Type and Stain		Type and Stain
Main Hall	<input type="text"/>	Upper Landing	<input type="text"/>
Kitchen / Breakfast	*3/4x5" wht oak wirebrush 'Atlantis'	Upper Hall	<input type="text"/>
Living Room	<input type="text"/>	Master Bedroom	<input type="text"/>
Dining Room	<input type="text"/>	Bedroom #2	<input type="text"/>
Family Room	<input type="text"/>	Bedroom #3	<input type="text"/>
Den/Library	<input type="text"/>	Bedroom #4	<input type="text"/>
Entrance Vestibule	<input type="text"/>	Bedroom #5	<input type="text"/>
Lower Landing (If Applicable)	<input type="text"/>	Other Room - Specify	<input type="text"/>
		*thru out standard areas	*3/4x5" wht oak wirebrush 'Atlantis'

Comment

6. Carpeting

	Upgrade	Description
Ground Floor	<input type="checkbox"/>	<input type="text"/>
Second Floor	<input type="checkbox"/>	<input type="text"/>
<input type="text"/>	<input type="checkbox"/>	<input type="text"/>

	Type	Area
Upgrade Underpad	<input type="text"/>	<input type="text"/>
	Capped	Runner - *Upgrade
Carpet on Stairs	<input type="text"/>	<input type="text"/>

Comment

7. Fireplace

	Living Room			Family Room			Other Room - Specify		
	Purchased	As Per Plan	N/A	Purchased	As Per Plan	N/A	Purchased	As Per Plan	N/A
Fireplace Type	<input type="radio"/>	<input type="radio"/>	<input checked="" type="radio"/>	<input type="radio"/>	<input checked="" type="radio"/>	<input type="radio"/>	<input type="radio"/>	<input type="radio"/>	<input checked="" type="radio"/>
Mantle Type	<input type="text"/>	<input type="text"/>	<input type="text"/>	Gas Linear	<input type="text"/>	<input type="text"/>	<input type="text"/>	<input type="text"/>	<input type="text"/>
Colour / Stain	<input type="text"/>	<input type="text"/>	<input type="text"/>	none	<input type="text"/>	<input type="text"/>	<input type="text"/>	<input type="text"/>	<input type="text"/>
Surround	<input type="text"/>	<input type="text"/>	<input type="text"/>	n/a	<input type="text"/>	<input type="text"/>	<input type="text"/>	<input type="text"/>	<input type="text"/>
Hearth	<input type="text"/>	<input type="text"/>	<input type="text"/>	none	<input type="text"/>	<input type="text"/>	<input type="text"/>	<input type="text"/>	<input type="text"/>

Comment

May 12, 2021

RC

RC

RC

Scheduled Closing Date:

Purchaser: RUDINA CANI
 Telephone Res. / Bus: / (647) 308-5324
 Decor Advisor: Yolande Somerville

Property: 107 of Plan -
 Project: Pine Valley Forevergreen - Phase 1
 Model and Elevation: 50.05 A KNIGHTSWOOD

8. Trim Carpentry

Interior Doors Front Door Glass Inserts Door Handles
 Interior Trim

Comment

9. Plaster Mouldings and Medallions

Standard Throughout ☐ Yes ☐ No ☒ N/A

Entrance Vestibule	<input type="text"/>	<input type="text"/>	Kitchen/Breakfast	<input type="text" value="*TIC-909"/>	<input type="text"/>
Main Hall	<input type="text"/>	<input type="text"/>	Den/Library	<input type="text"/>	<input type="text"/>
Living Room	<input type="text"/>	<input type="text"/>	Lower Landing	<input type="text"/>	<input type="text"/>
Dining Room	<input type="text"/>	<input type="text"/>	Other Room - Specify	<input type="text"/>	<input type="text"/>
Family Room	<input type="text"/>	<input type="text"/>		<input type="text"/>	<input type="text"/>

Comment

10. Railings and Spindles

Railing Package
 Railing Colour
 Stringer / Riser

Spindle Colour
 Treads

Comment

Oak Stairs ☒ Yes ☐ No ☐ N/A

11. Wall Paint / Ceilings

Throughout Finished Areas

Trim Paint

Smooth Ceilings

Ground Floor ☒

Second Floor ☒

Note

Comment

RC

May 12, 2021

[Signature]

Scheduled Closing Date:

Purchaser: RUDINA CANI

Property: 107 of Plan -

Telephone Res. / Bus: / (647) 308-5324

Project: Pine Valley Forevergreen - Phase 1

Decor Advisor: Yolande Somerville

Model and Elevation: 50.05 A KNIGHTSWOOD

12. Electrical

Hood Fan ☐ White ☐ Stainless ☐ N/A

Above Kitchen Cabinet Light ☐ Yes ☒ No

Below Kitchen Cabinet Light ☒ Yes ☐ No

Standard Appliances ☐

Over The Range Microwave ☐

Chimney Style Fan ☐

Comment

13. Heating and Air Conditioning

Air Conditioning

Gas Provisions Stove

Gas Provisions Dryer

Gas Provisions Barbecue

Comment

14. Additional Comments

15. Disclaimers and Notes

- 1) Colours of all materials are as close as possible to builder's selection, but not necessarily identical due to variances in manufacturing.
- 2) Any extras listed above are null and void unless accompanied by a separate invoice/amendment. Said invoice must be paid in full.
- 3) The Purchaser acknowledges that after Interior Colour Selection form is signed and dated, no further changes will be permitted other than re-selection due to unavailability. _____ Purchaser's Initials
- 4) The Purchaser acknowledges reading and accepting the "Gold Park Homes Decor Centre Disclaimers" form. This document contains other miscellaneous disclaimers.

This Interior Colour Selection is final and approved by:

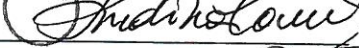
Signature:  Date: March 10, 2021.

May 12, 2021



REVISÉD APRIL 5TH, 2021

HANDLE PLACEMENT: AT INSTALLERS DISCRETION

LOT #:	107	DATE:	APRIL 5 2021
SIGNATURE:	See attach		
SIGNATURE:			

REVISED:
2021-04-05

Det Bar
+ Dunning
+ Flushed
Kide
(both ends)

**10" CEILING - 12"H COFFERED CEILING -
M.H. = 102" + 3/4"H CONTEMPORARY
MOLDING + 5 1/4"H FURRING RAIL
+ LARGE CORNICE MOLDING TO
UNDERSIDE OF BOX**

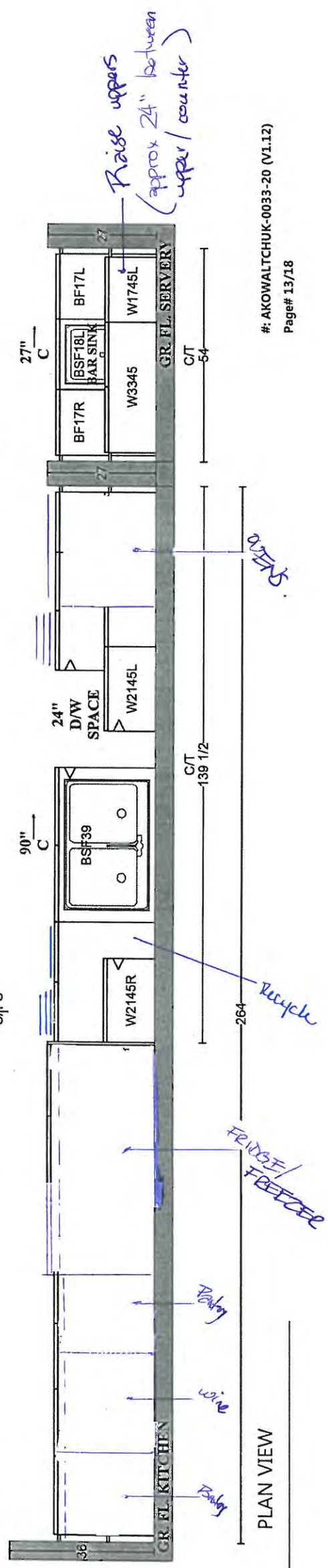



FX-107
Sink wall
April 5 2021
See attach

*
"KHS Square" - see sign-off sheet.

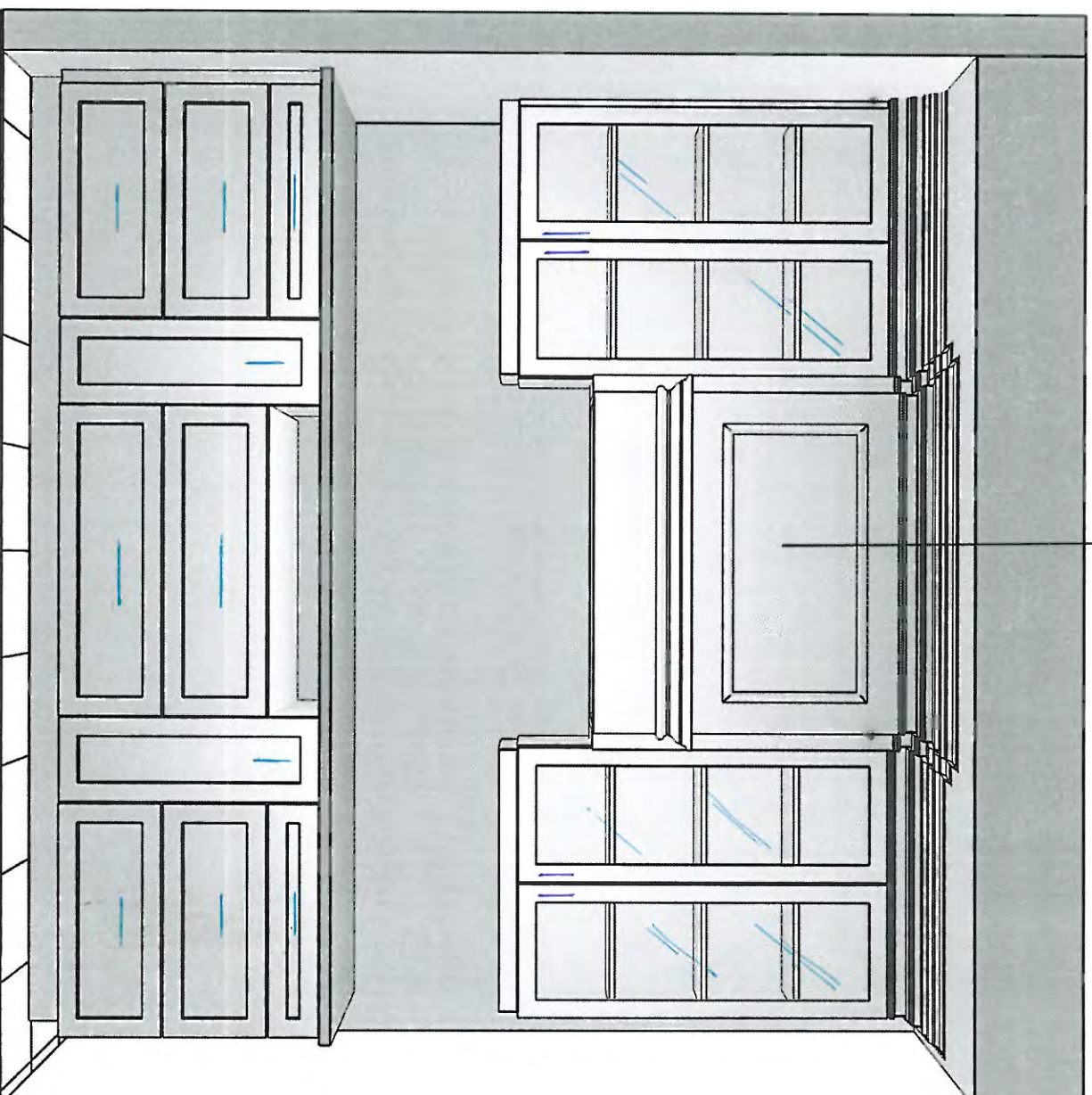

April 5 2021
PY-107
RANGE Top. attach.
wall.

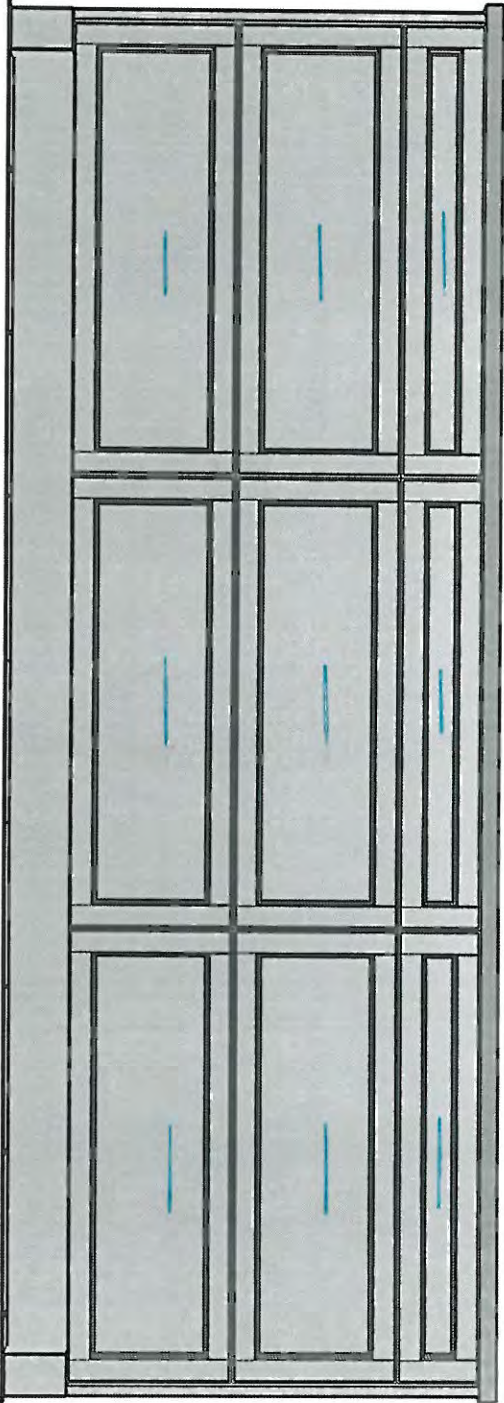

April 5 2021
PV-107
Ely
attach.
Klaudio Fredy

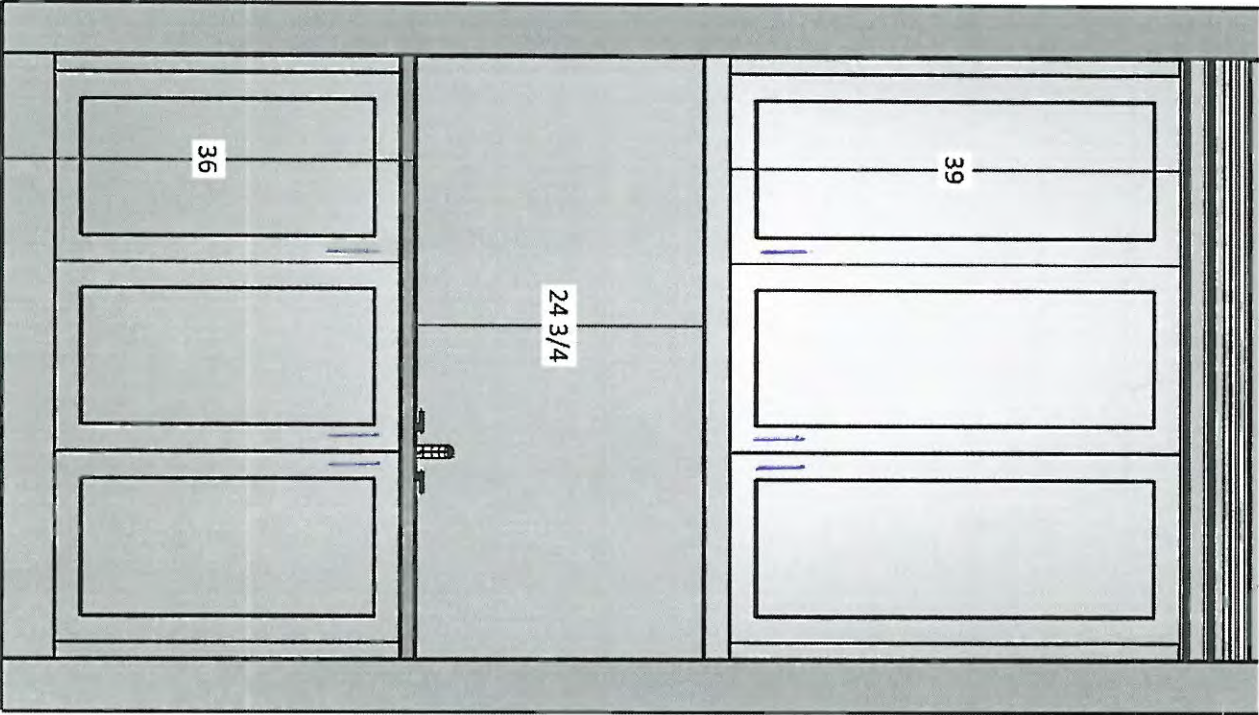

APRIL 5 2024
FY-107
SERVKEY
see
attach.



ELEVATION VIEW

AKOWALTCHUK-0011-21

SCHEDULE 'F'



PV-107
March 30 2020

The Knightswood

50' SERIES

PV-107
March 10 2021
March 11, 2021
Revised

June 8 2020

4,475 sq.ft. Opt. Elevator / 4,575 sq.ft. Opt. Service Stairs
Elevation B • 4,440 sq.ft.
4,475 sq.ft. Opt. Elevator / 4,575 sq.ft. Opt. Service Stairs
Elevation C • 4,525 sq.ft.
4,560 sq.ft. Opt. Elevator / 4,660 sq.ft. Opt. Service Stairs

PV-107
April 5, 2021
attach. No!
Revised

ADD COFFER

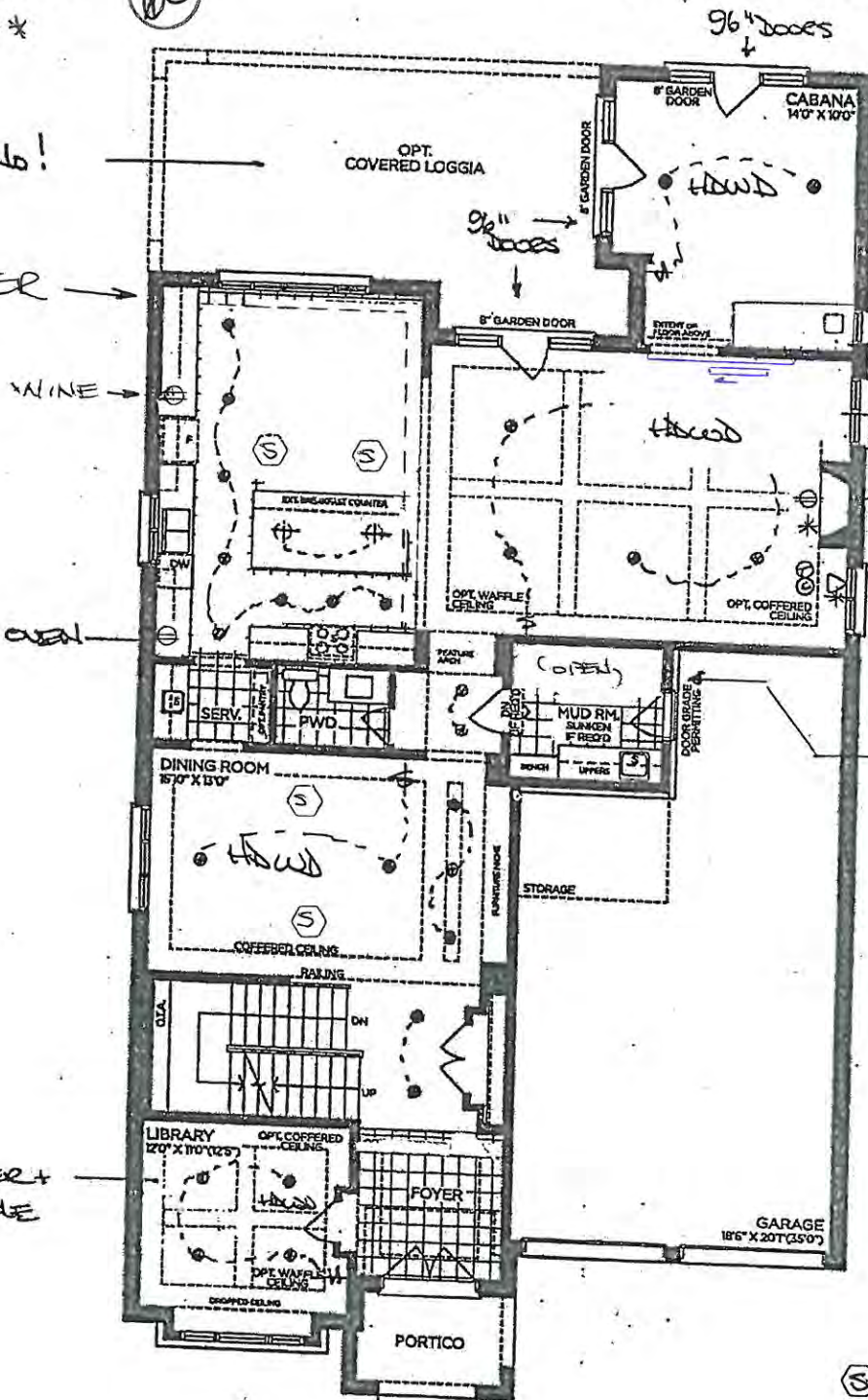

DELETE POWDER
Add wet bar instead
SLIDING 'BARN' DOOR *REUSE*

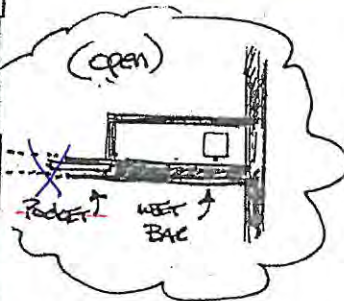

DELETE CLOSET

COFFER +
WAFLE

GROUND FLOOR | ELEV. A

(S) = SPEAKER

VENDOR

PURCHASER

PURCHASER

GOLDPARK
WORTH MORE™

Prices, figures, illustrations, sizes, features and finishes are subject to change without notice. Areas and dimensions are approximate and actual usable floor space may vary from the stated area. Layout may be reverse of the unit purchased. E. & O.E. 5005

SCHEDULE 'F'



The Knightswood

50' SERIES

PV-107

MARCH 30 2020

JUNE 8 2020

PV-107

March 10, 2021

Revised

March 11, 2021

→ Elevation A • 4,445 sq.ft.
4,475 sq.ft. Opt. Elevator / 4,575 sq.ft. Opt. Service Stairs

Elevation B • 4,440 sq.ft.
4,475 sq.ft. Opt. Elevator / 4,575 sq.ft. Opt. Service Stairs

Elevation C • 4,525 sq.ft.
4,560 sq.ft. Opt. Elevator / 4,660 sq.ft. Opt. Service Stairs

April 5, 2021

8' Doors
Then cut

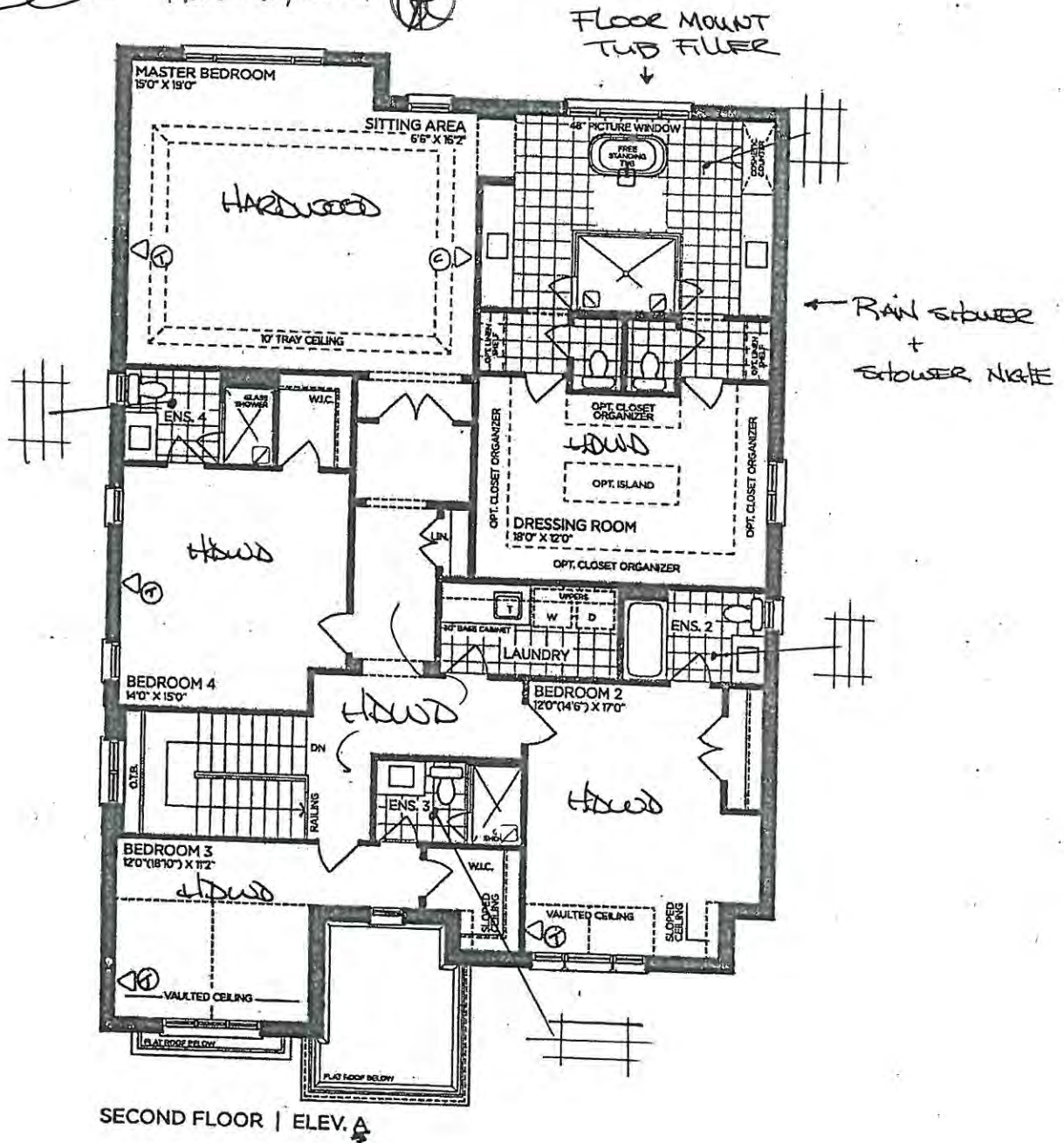

VENDOR

PURCHASER

PURCHASER

GOLDPARK
WORTH MORE™

Prices, figures, illustrations, sizes, features and finishes are subject to change without notice. Areas and dimensions are approximate and actual usable floor space may vary from the stated area. Layout may be reverse of the unit purchased. E. & O.E. 5005

SCHEDULE 'F'



PV-107
MAR 30 2020

JUNE 8 2020

PV-107
March 10, 2021

* Revised *

March 11, 2021

April 5, 2021

The
Knightswood
50' SERIES

→ Elevation A • 4,445 sq.ft.
4,475 sq.ft. Opt. Elevator / 4,575 sq.ft. Opt. Service Stairs
Elevation B • 4,440 sq.ft.
4,475 sq.ft. Opt. Elevator / 4,575 sq.ft. Opt. Service Stairs
Elevation C • 4,525 sq.ft.
4,560 sq.ft. Opt. Elevator / 4,660 sq.ft. Opt. Service Stairs

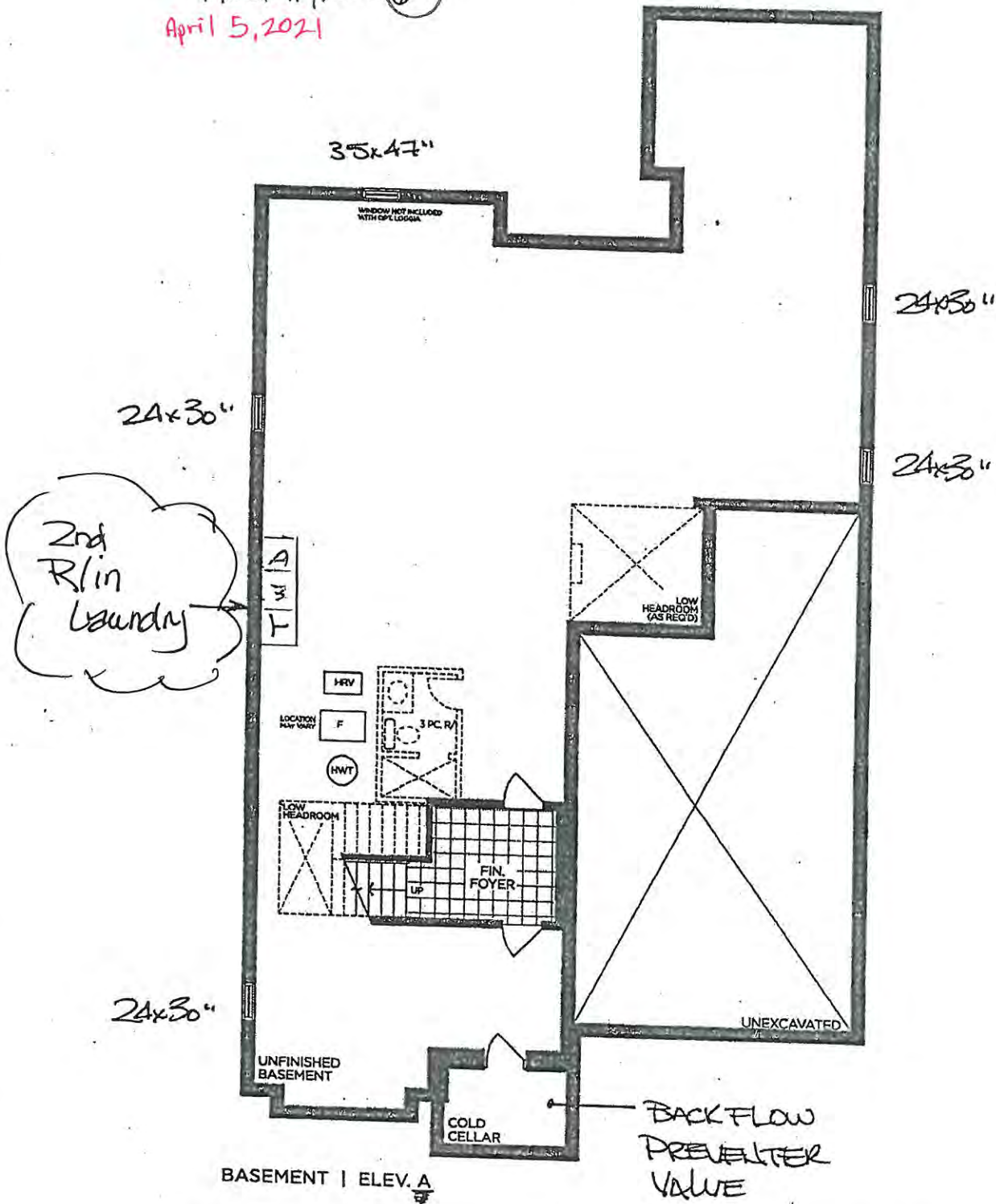

VENDOR

PURCHASER

PURCHASER

GOLDPARK
WORTH MORE™

Prices, figures, illustrations, sizes, features and finishes are subject to change without notice. Areas and dimensions are approximate and actual usable floor space may vary from the stated area. Layout may be reverse of the unit purchased. E. & O.E. 5005

UPGRADE KITCHEN EXTRA

RANGE HOOD - RHS SQAURE
(Insert fan not included)

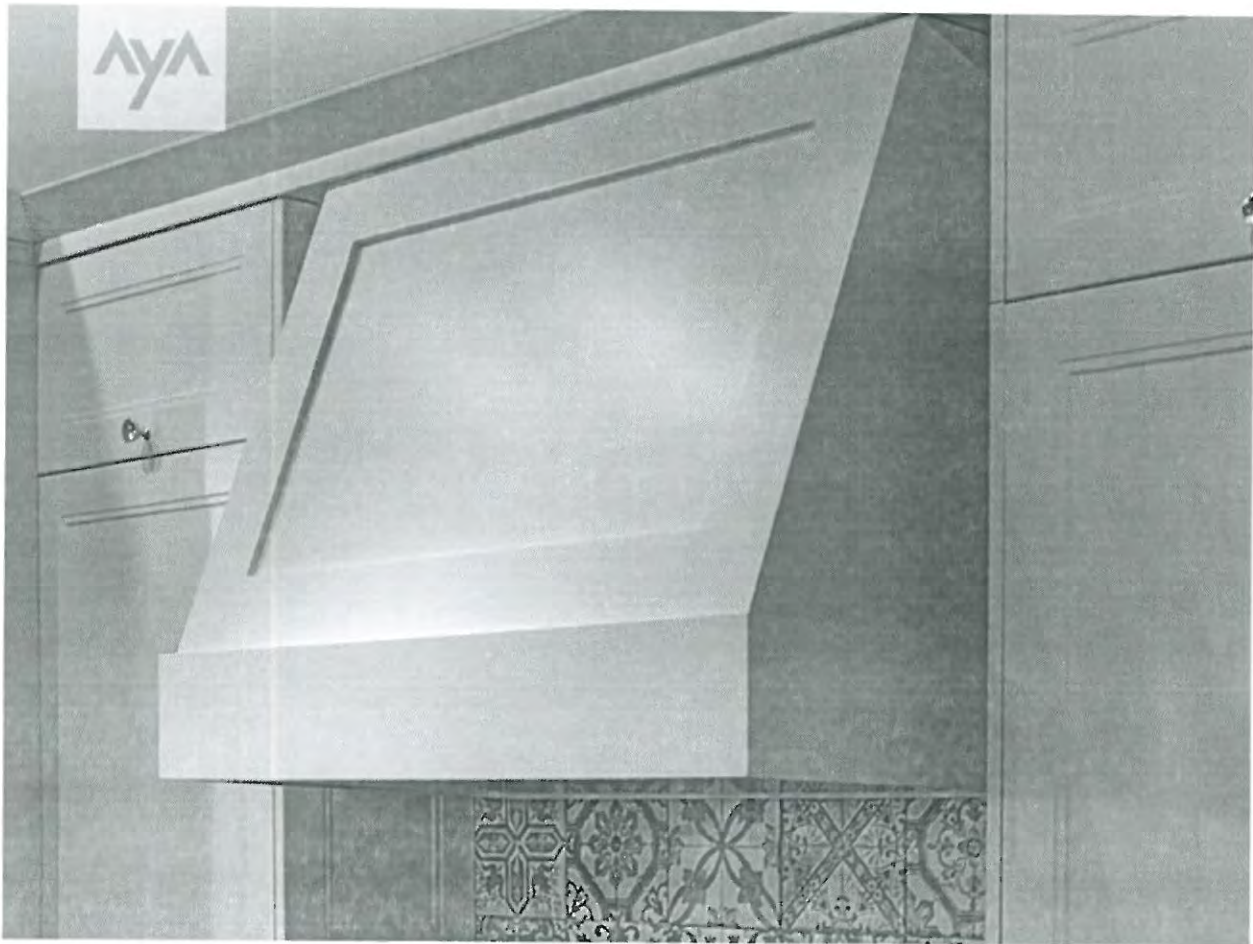

LOT #: 107	DATE: April 5 2021	LOCATION: Kitchen
SIGNATURE: see attach.		
SIGNATURE:		

PV-107
April 5 2021
See attach.

24" Custom Panel Dishwasher

800 Series – Custom Panel SHVM78Z53N



SHVM78Z53N
Custom Panel

Patented CrystalDry™ technology transforms moisture into heat to get dishes, including plastics, 60% drier.*

Features & Benefits

- 42 dBA: dishwasher runs quietly so your kitchen conversations aren't interrupted.
- The Flexible 3rd Rack with fold down sides adds 30% more** loading area, perfect for utensils and ramekins.
- Touch Control Technology allows for quick cycle programming.
- The AquaStop® leak protection system contains leaks through a precisely engineered system. If a leak occurs, the system contains it by shutting down operation and pumping out water. So you have the ultimate peace of mind whether you are away or at home.

General Properties

Number of wash cycles	6
Number of options	5
dBA	42
Third rack	Flexible 3rd Rack
Rack adjustability	Rackmatic®
Tub material	Stainless Steel
Control type	Touch Control
Concealed water heating element	Yes
Leak protection system	24/7 AquaStop®
Water softener	No
Five-level wash	Yes
ChildLock	No
Special features	InfoLight®, CrystalDry™ Option

Efficiency

Water usage per cycle	3.5
Energy efficiency class	Tier 1
ENERGY STAR® qualified	Yes
Total annual energy consumption (kWh)	269
Total annual water consumption (g)	623.5

Capacity

Number of place settings	16
--------------------------	----

Technical Details

Watts (W)	1440 W
Current (A)	12 Amps
Volts (V)	120 V
Frequency (Hz)	60 Hz
Power cord length	67"
- Install length from corner of unit	45"
Minimum water pressure (lb/sin)	14
Length outlet hose (in)	79"

Dimensions & Weight

Overall appliance dimensions (HxWxD) (in)	33 7/8" x 23 9/16" x 23 1/16"
Required cutout size (HxWxD) (in)	33 7/8" x 23 5/8" x 24"
Adjustable feet	Yes
Net weight (lbs)	99 lbs

Accessories—Optional

Junction Box	SMZPCJB1UC
Bosch Dishwasher Water Supply Hose	SMZSH002UC
Drain Hose Extension Kit	SGZ1010UC
Dishwasher Accessory Kit	SMZ5000
Anti-Tarnish Silverware Cassette	SMZ5002UC
Edge Protector	SMZEP001UC
Stainless Steel Straight Bosch Bar Handle	SMZ1007UC



*Based on aggregate average drying performance of Bosch Dishwashers with CrystalDry on combined household load including plastics, glass, steel, and porcelain as compared to Bosch Dishwashers with PureDry. Drying performance may vary by dish type.

**Compared to a Bosch dishwasher with 2 racks.

Accessories: To purchase Bosch accessories, cleaners & parts please visit www.bosch-home.com/us/store or call 1-800-944-2904 (Mon to Fri 5 am to 6 pm PST, Sat 6 am to 3 pm PST).

Notes: All height, width and depth dimensions are shown in inches. BSH reserves the absolute and unrestricted right to change product materials and specifications, at any time, without notice. Consult the product's installation instructions for final dimensional data and other details prior to making cutout.

Warranties: Please see Use & Care manual or Bosch website for statement of limited warranty.

For more information on our entire line of products, go to www.bosch-home.com/us or call 1-800-944-2904

© BSH Home Appliances Corporation. All rights reserved. Bosch is a registered trademark of Robert Bosch GmbH.

See
attach.

PV-107
APRIL 5 2021

24" Custom Panel Dishwasher

800 Series – Custom Panel SHVM78Z53N



Installation Details

* measured from the bottom edge of the countertop panel thickness recommended 3/4" (20 mm).
This dishwasher can accept custom door panel weights ranging from 7 to 24 lbs; however, the dishwasher comes from the factory ready for custom panel door weights from 11 to 18 lbs.
If you plan on using a door panel that is not 11 to 18 lbs. please contact customer service at (800) 944-2904.
** 24" (610 mm) wide panel may be used depending on cabinet design
Note: Refer to installation template for mounting hardware locations
measurements in inches (mm)

Included:
Pre-connected drain hose
Toe-kick
Power cord (3-prong plug)

A: Front view
B: Drain hose
C: Electrical Power Cord: length shown according to Installation Instructions
D: Inlet
E: Drain
F: Electrical

All connections are at the rear of the appliance.
Extension for drain hose available as accessory.
Junction Box for hard wired connection available as an accessory.

measurements in inches (mm)

Note: Cutout required on left or right cabinet wall, depending on location of water inlet, drain and electrical connection

Junction box accessory available for purchase SMZPCJB1UC (not included)

Example of Hardwire Installation

Note: Cutout required on left or right cabinet wall, depending on location of water inlet, drain and electrical connection

3-prong power cord included

Example of an Electrical Receptacle Installation

Accessories: To purchase Bosch accessories, cleaners & parts please visit www.bosch-home.com/us/store or call 1-800-944-2904 (Mon to Fri 5 am to 6 pm PST, Sat 6 am to 3 pm PST).
Notes: All height, width and depth dimensions are shown in inches. BSH reserves the absolute and unrestricted right to change product materials and specifications, at any time, without notice. Consult the product's installation instructions for final dimensional data and other details prior to making cutout.
Warranties: Please see Use & Care manual or Bosch website for statement of limited warranty.
For more information on our entire line of products, go to www.bosch-home.com/us or call 1-800-944-2904
© BSH Home Appliances Corporation. All rights reserved. Bosch is a registered trademark of Robert Bosch GmbH.

TV-107
April 5 2021
See attach.

24" Custom Panel Dishwasher

800 Series – Custom Panel SHVM78Z53N



Installation Details

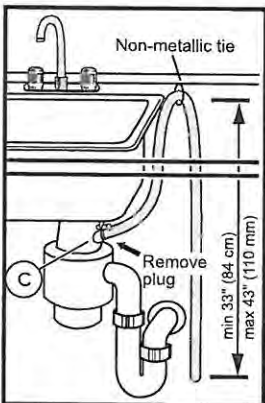
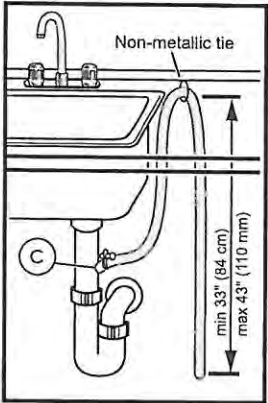

Note: Plumbing installations will vary - refer to local codes. Drain hose included is 79" (201 cm) and can be extended to a maximum of 155 3/4" (396 cm).

Always use the approved drain hose extension kit (SGZ1010UC).

Ensure a portion of the drain hose is raised between min. 33" (84 cm) and max. 43" (110 cm) above the cabinet floor.

Accessories: To purchase Bosch accessories, cleaners & parts please visit www.bosch-home.com/us/store or call 1-800-944-2904 (Mon to Fri 5 am to 6 pm PST, Sat 6 am to 3 pm PST).

Notes: All height, width and depth dimensions are shown in inches. BSH reserves the absolute and unrestricted right to change product materials and specifications, at any time, without notice. Consult the product's installation instructions for final dimensional data and other details prior to making cutout.

Warranties: Please see Use & Care manual or Bosch website for statement of limited warranty.

For more information on our entire line of products, go to www.bosch-home.com/us or call 1-800-944-2904

© BSH Home Appliances Corporation. All rights reserved. Bosch is a registered trademark of Robert Bosch GmbH.

UPGRADE INTERIOR DOOR

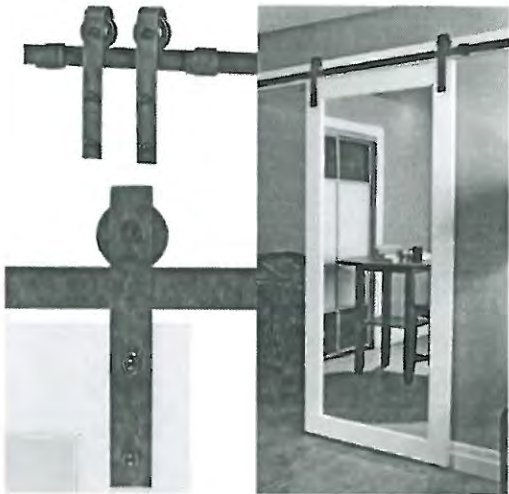

3-LITE SHAKER
(FROSTED)



Sliding Door Track



Door Pull

LOT #: <i>RV-107</i>	DATE: <i>April 5, 2021</i>	LOCATION: <i>Cabana.</i>
SIGNATURE:  <i>see attach.</i>		
SIGNATURE: 		

Det Bot
+ Dunning
+ Flush
Kick
(both ends)

10' CEILING - 12" H COFFERED CEILING -
M.L.H. = 102" + 3/4" H CONTEMPORARY
MOLDING + 5 1/4" H FURRING RAIL
+ LARGE CORNICE MOLDING TO
UNDERSIDE OF BOX

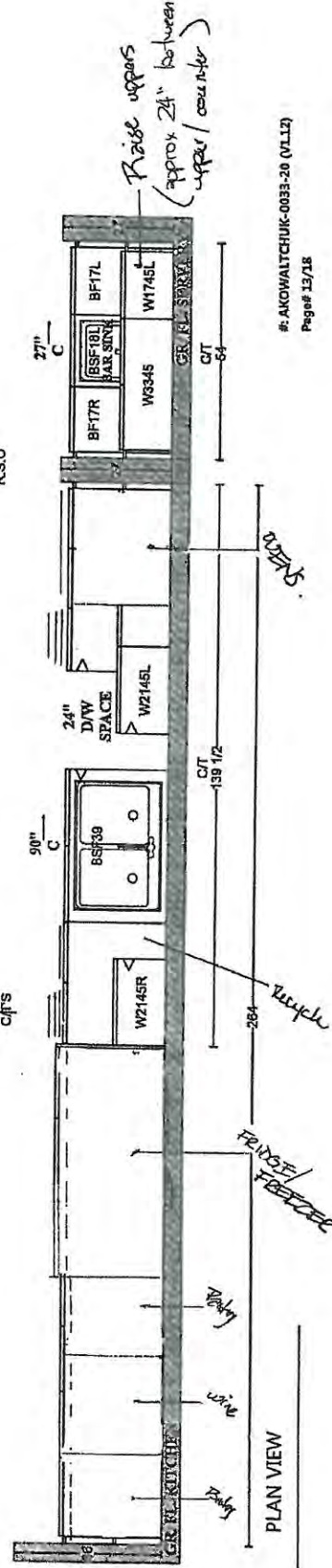

PLAN VIEW

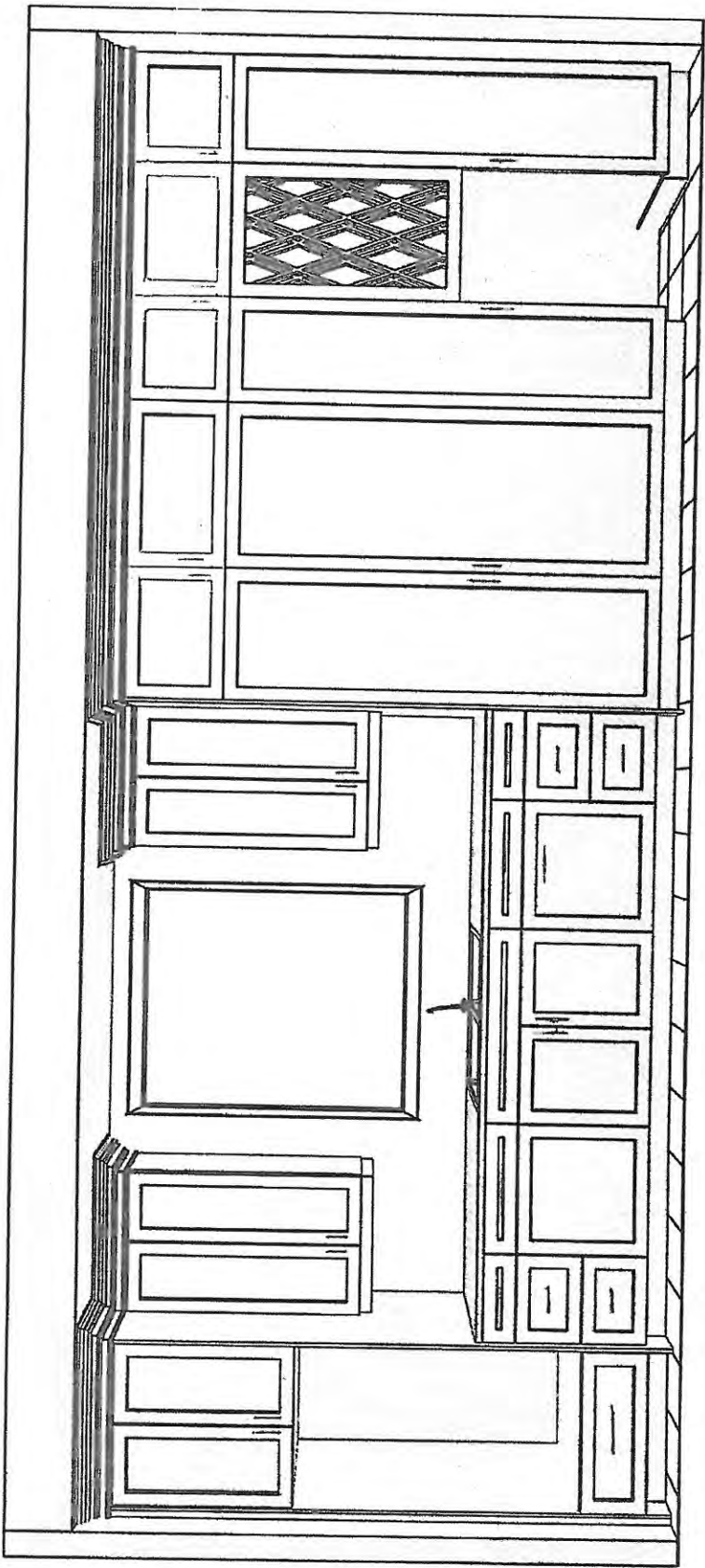

RY-107
Sink wall
APRIL 5 2021
PERSPECTIVE VIEW
AKOWALTCHUK-0011-21

*
'KHS Square' - see attached sign-off sheet.

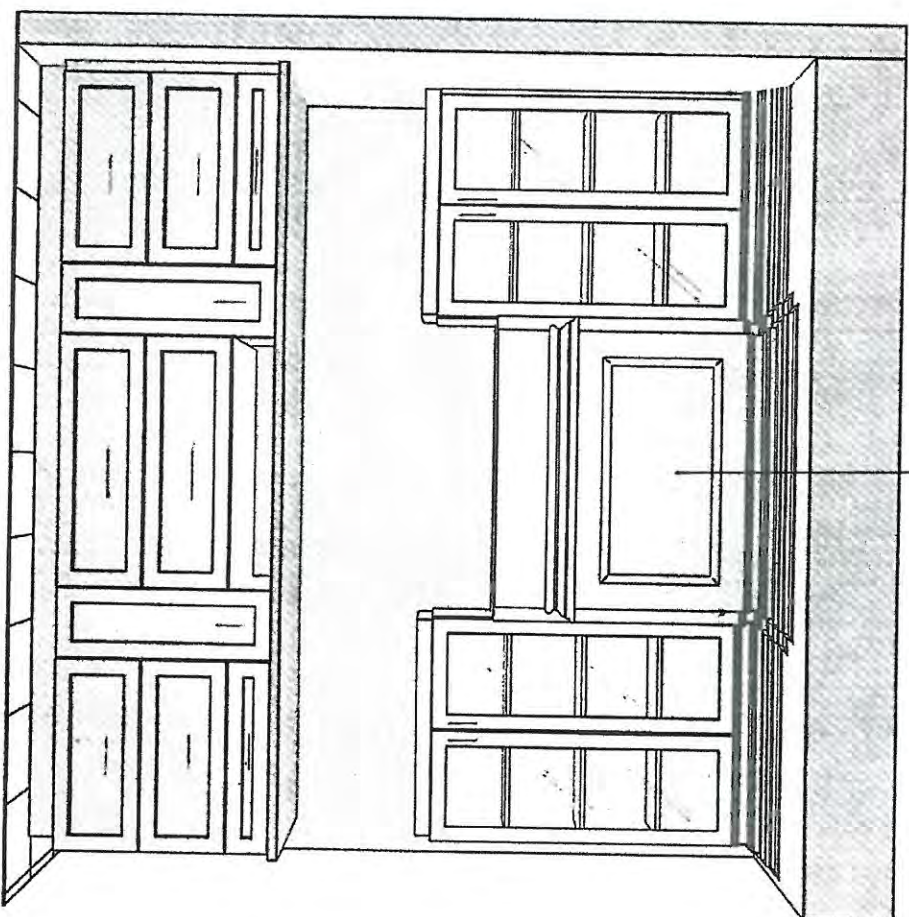

April 5 2021
PV-107 PC
RANGE Top.
wall

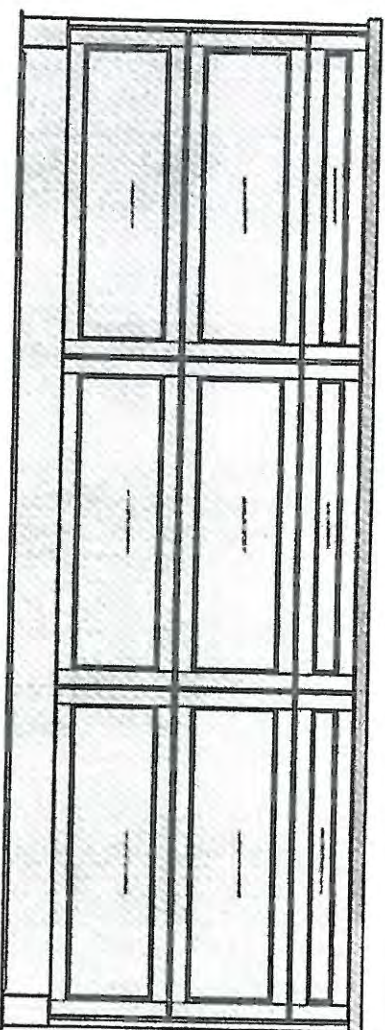

April 5 2021
PN-107 PC
Kland #2007

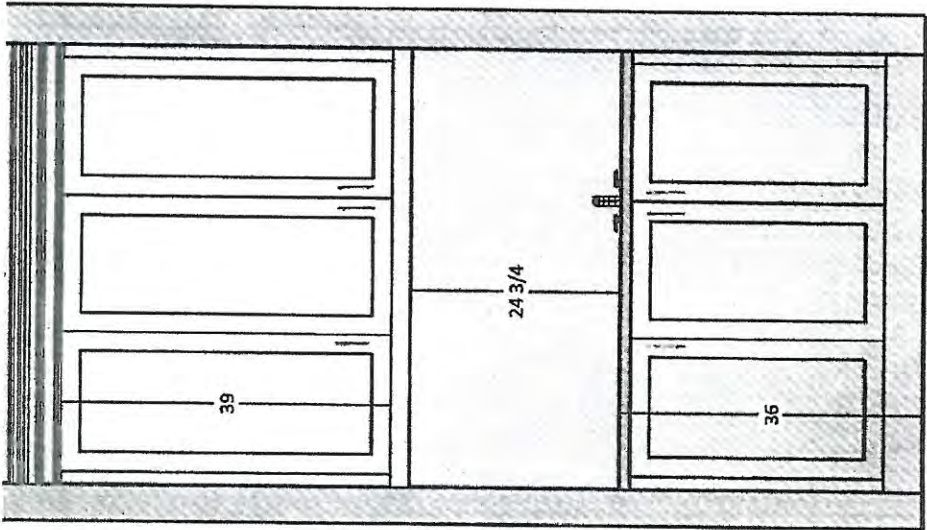

APRIL 5 2024
PV-107
SERVING
Re

ELEVATION VIEW
AKOWALTCHUK-0011-21

SCHEDULE 'F'



PV-107
March 30 2020

The Knightswood 50' SERIES

PV-107
March 10 2021
March 11, 2021
Revised

JUNE 8 2021

4,475 sq.ft. Opt. Elevator / 4,575 sq.ft. Opt. Service Stairs
Elevation A - 4,445 sq.ft.
Elevation B - 4,440 sq.ft.
4,475 sq.ft. Opt. Elevator / 4,575 sq.ft. Opt. Service Stairs
Elevation C - 4,525 sq.ft.
4,560 sq.ft. Opt. Elevator / 4,660 sq.ft. Opt. Service Stairs

PV-107
April 5 2021
Revised

ADD COFFEE

WINE

OVEN

COFFEE +
WAFFLE

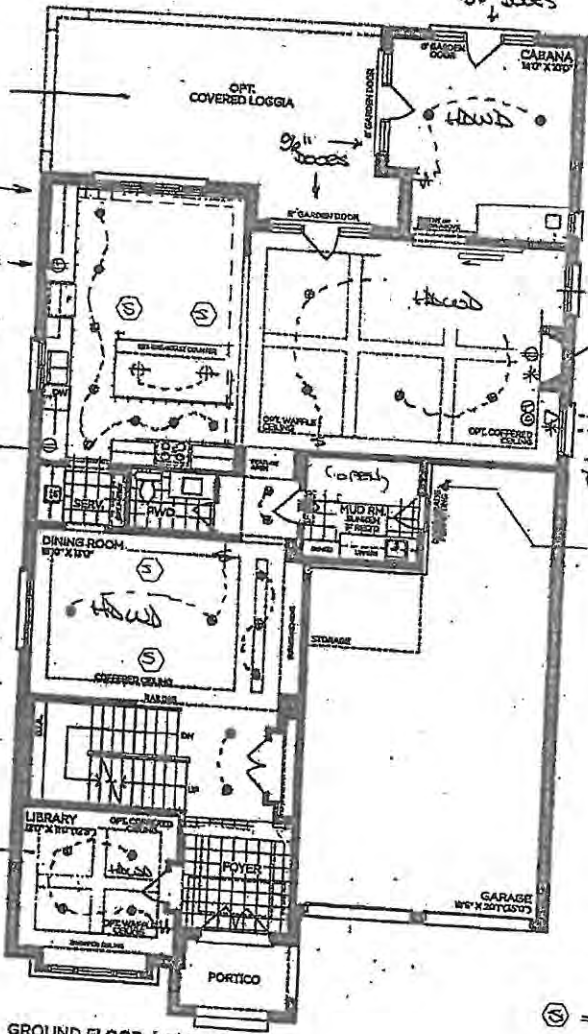

GROUND FLOOR | ELEV. A

(S) = SPEAKER

VENDOR	
PURCHASER	
PURCHASER	

GOLDPARK
WORTH MORE

Prices, figures, illustrations, sizes, features and finishes are subject to change without notice. Areas and dimensions are approximate and actual usable floor space may vary from the stated area. Layout may be reverse of the unit purchased. E. & O.E. 6005

SCHEDULE 'F'



The Knightswood 50' SERIES

PV-107

March 30, 2020

June 8, 2020

PV-107 (R)

March 10, 2021

REVISED

March 11, 2021 (R)

→ Elevation A • 4,445 sq.ft.
4,475 sq.ft. Opt. Elevator / 4,575 sq.ft. Opt. Service Stairs
Elevation B • 4,440 sq.ft.
4,475 sq.ft. Opt. Elevator / 4,575 sq.ft. Opt. Service Stairs
Elevation C • 4,525 sq.ft.
4,560 sq.ft. Opt. Elevator / 4,660 sq.ft. Opt. Service Stairs
April 5, 2021

8' doors
taken out

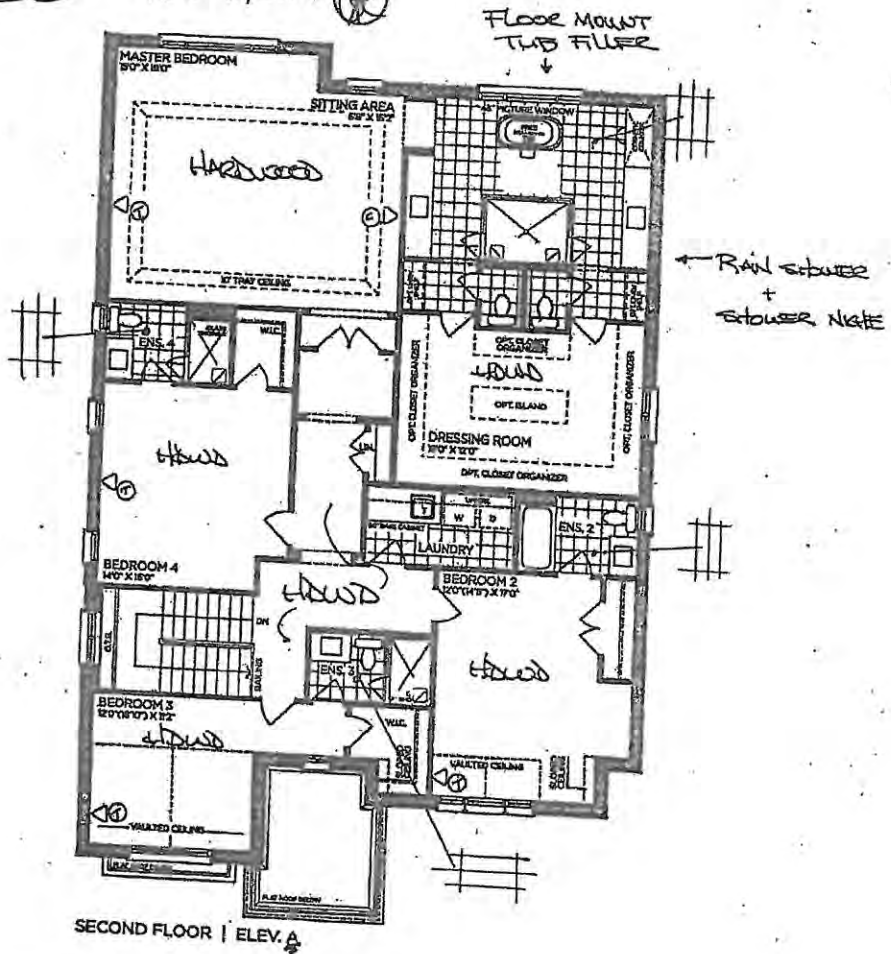

VENDOR
PURCHASER
PURCHASER

GOLDPARK
WORTH MORE™

Prices, figures, illustrations, sizes, features and finishes are subject to change without notice. Areas and dimensions are approximate and actual usable floor space may vary from this stated area. Layout may be reverse of the unit purchased. E & O.E. 5005

SCHEDULE 'F'

PINE VALLEY
FOOTBALL

PV-107
March 30, 2020

June 8, 2020

PV-107
March 10, 2021
* Revised *
March 11, 2021
April 5, 2021

The Knightswood 50' SERIES

Elevation A • 4,445 sq.ft.
4,475 sq.ft. Opt. Elevator / 4,575 sq.ft. Opt. Service Stairs
Elevation B • 4,440 sq.ft.
4,475 sq.ft. Opt. Elevator / 4,575 sq.ft. Opt. Service Stairs
Elevation C • 4,525 sq.ft.
4,560 sq.ft. Opt. Elevator / 4,660 sq.ft. Opt. Service Stairs

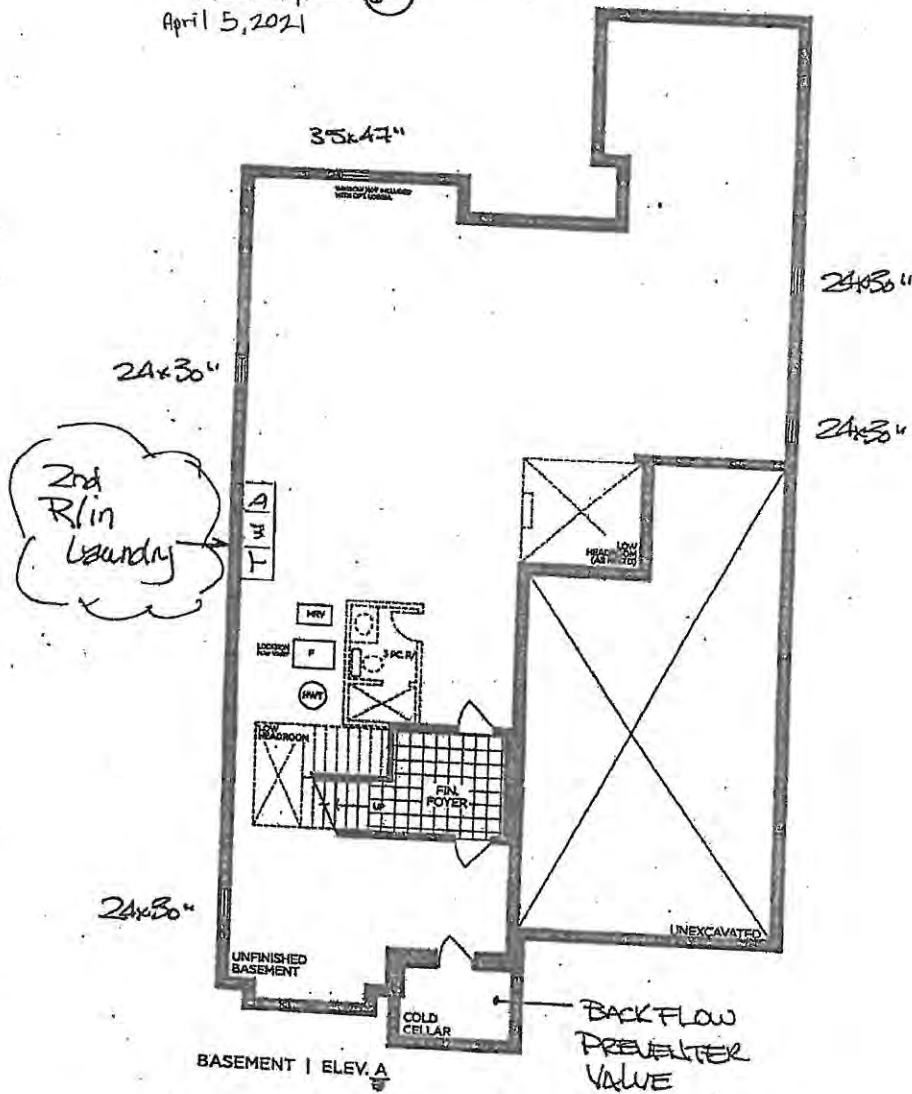

BASEMENT | ELEV. A

VENDOR
PURCHASER
PURCHASER

GOLDPARK
WORTH MORE

Prices, figures, illustrations, sizes, features and finishes are subject to change without notice. Areas and dimensions are approximate and actual usable floor space may vary from the stated area. Layout may be reverse of the unit purchased. E. & O.E. 5005

UPGRADE KITCHEN EXTRA

RANGE HOOD - RHS SQAURE

(Insert fan not included)

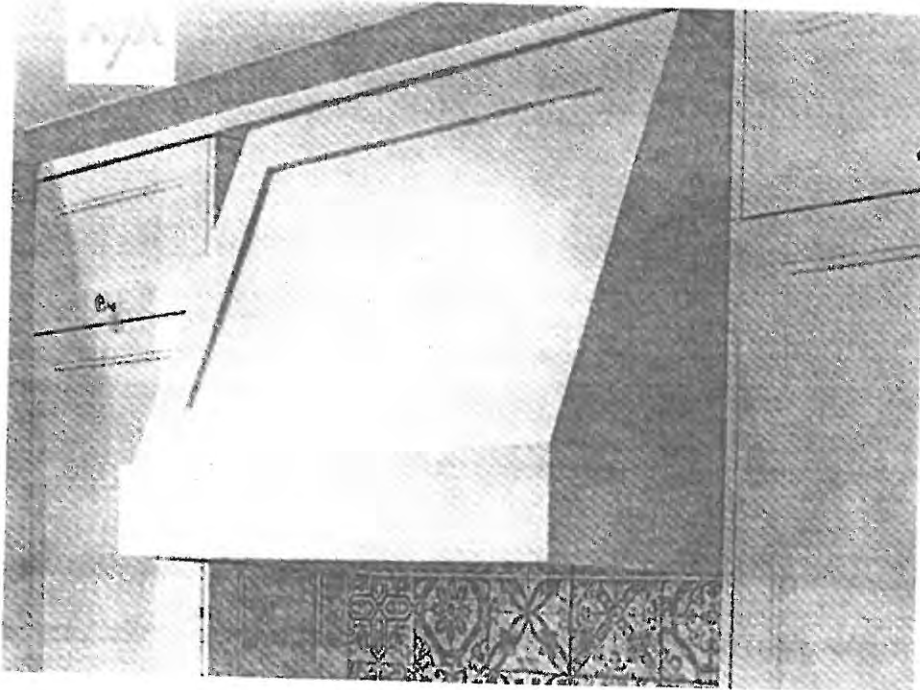

LOT #: 107	DATE: April 5 2021	LOCATION: KITCHEN
SIGNATURE: <i>Errolna Green</i>		
SIGNATURE:		

PV-107
April 5 2022

24" Custom Panel Dishwasher

800 Series – Custom Panel SHVM78Z53N



SHVM78Z53N
Custom Panel

Patented CrystalDry™ technology transforms moisture into heat to get dishes, including plastics, 60% drier.*

Features & Benefits

42 dBA: dishwasher runs quietly so your kitchen conversations aren't interrupted.

The Flexible 3rd Rack with fold down sides adds 30% more** loading area, perfect for utensils and ramekins.

Touch Control Technology allows for quick cycle programming.

The AquaStop® leak protection system contains leaks through a precisely engineered system. If a leak occurs, the system contains it by shutting down operation and pumping out water. So you have the ultimate peace of mind whether you are away or at home.

General Properties	
Number of wash cycles	6
Number of options	5
dBA	42
Third rack	Flexible 3rd Rack
Rack adjustability	Rackmatic®
Tub material	Stainless Steel
Control type	Touch Control
Concealed water heating element	Yes
Leak protection system	24/7 AquaStop®
Water softener	No
Five-level wash	Yes
ChildLock	No
Special features	InfoLight®, CrystalDry™ Option

Efficiency	
Water usage per cycle	3.5
Energy efficiency class	Tier 1
ENERGY STAR® qualified	Yes
Total annual energy consumption (kWh)	269
Total annual water consumption (g)	623.5

Capacity	
Number of place settings	16

Technical Details	
Watts (W)	1440 W
Current (A)	12 Amps
Volts (V)	120 V
Frequency (Hz)	60 Hz
Power cord length	67"
- Install length from corner of unit	45"
Minimum water pressure (lb/s/in)	14
Length outlet hose (in)	79"

Dimensions & Weight	
Overall appliance dimensions (HxWxD) (in)	33 7/8" x 23 9/16" x 23 1/16"
Required cutout size (HxWxD) (in)	33 7/8" x 23 5/8" x 24"
Adjustable feet	Yes
Net weight (lbs)	99 lbs

Accessories—Optional	
Junction Box	SMZPCJB1UC
Bosch Dishwasher Water Supply Hose	SMZSH002UC
Drain Hose Extension Kit	SGZ1010UC
Dishwasher Accessory Kit	SMZ5000
Anti-Tarnish Silverware Cassette	SMZ5002UC
Edge Protector	SMZEP001UC
Stainless Steel Straight Bosch Bar Handle	SMZ1007UC



*Based on aggregate average drying performance of Bosch Dishwashers with CrystalDry on combined household load including plastics, glass, steel, and porcelain as compared to Bosch Dishwashers with PureDry. Drying performance may vary by dish type.

**Compared to a Bosch dishwasher with 2 racks.

Accessories: To purchase Bosch accessories, cleaners & parts please visit www.bosch-home.com/us/store or call 1-800-944-2904 (Mon to Fri 9 am to 6 pm PST, Sat 9 am to 3 pm PST).

Notes: All height, width and depth dimensions are shown in inches. BSH reserves the absolute and unrestricted right to change product materials and specifications, at any time, without notice. Consult the product's installation instructions for final dimensional data and other details prior to making cutout.

Warranties: Please see Use & Care manual or Bosch website for statement of limited warranty.

For more information on our entire line of products, go to www.bosch-home.com/us or call 1-800-944-2904

© BSH Home Appliances Corporation. All rights reserved. Bosch is a registered trademark of Robert Bosch GmbH.

PV-107 RC
APRIL 5 2021

24" Custom Panel Dishwasher

800 Series – Custom Panel SHVM78Z53N



Installation Details

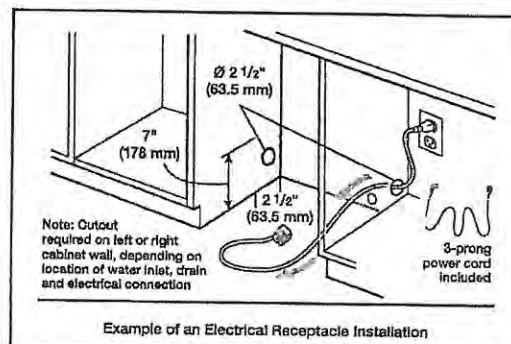
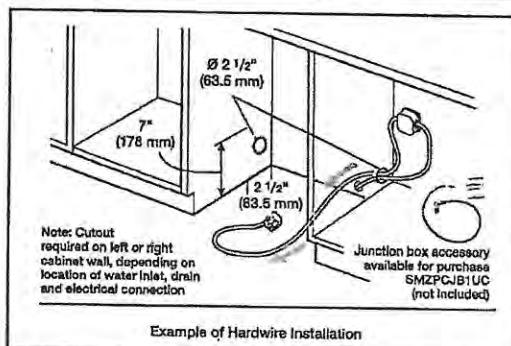
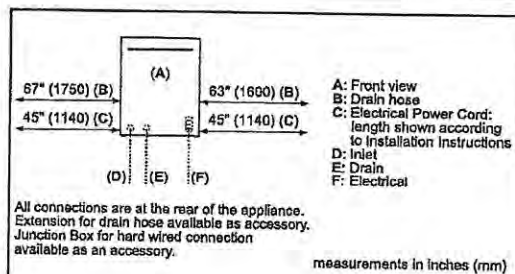
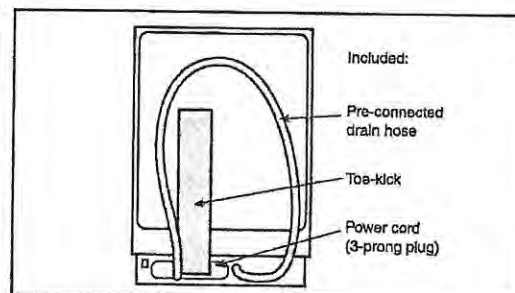
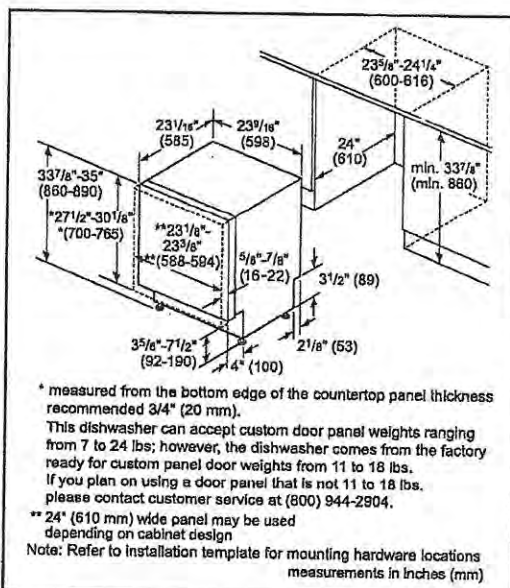

Accessories: To purchase Bosch accessories, cleaners & parts please visit www.bosch-home.com/us/store or call 1-800-944-2904 (Mon to Fri 5 am to 6 pm PST, Sat 6 am to 3 pm PST).
Notes: All height, width and depth dimensions are shown in inches. BSH reserves the absolute and unrestricted right to change product materials and specifications, at any time, without notice. Consult the product's installation instructions for final dimensional data and other details prior to making cutout.
Warranty: Please see Use & Care manual or Bosch website for statement of limited warranty.
For more information on our entire line of products, go to www.bosch-home.com/us or call 1-800-944-2904
© BSH Home Appliances Corporation. All rights reserved. Bosch is a registered trademark of Robert Bosch GmbH.

PV-107 PC
April 5 2021

24" Custom Panel Dishwasher

800 Series – Custom Panel SHVM78Z53N



Installation Details

Non-metallic tie

min 33" (84 cm)
max 43" (110 mm)

Remove plug

min 33" (84 cm)
max 43" (110 mm)

Note: Plumbing installations will vary - refer to local codes. Drain hose included is 79" (201 cm) and can be extended to a maximum of 155 3/4" (396 cm).

Always use the approved drain hose extension kit (SGZ1010UC).

Ensure a portion of the drain hose is raised between min. 33" (84 cm) and max. 43" (110 cm) above the cabinet floor.

Accessories: To purchase Bosch accessories, cleaners & parts please visit www.bosch-home.com/us/store or call 1-800-944-2904 (Mon to Fri 5 am to 6 pm PST, Sat 6 am to 3 pm PST).
Notes: All height, width and depth dimensions are shown in inches. BSH reserves the absolute and unrestricted right to change product materials and specifications, at any time, without notice. Consult the product's installation instructions for final dimensional data and other details prior to making cutout.
Warranties: Please see Use & Care manual or Bosch website for statement of limited warranty.
For more information on our entire line of products, go to www.bosch-home.com/us or call 1-800-944-2904.
© BSH Home Appliances Corporation. All rights reserved. Bosch is a registered trademark of Robert Bosch GmbH.

UPGRADE INTERIOR DOOR

3-LITE SHAKER
(FROSTED)

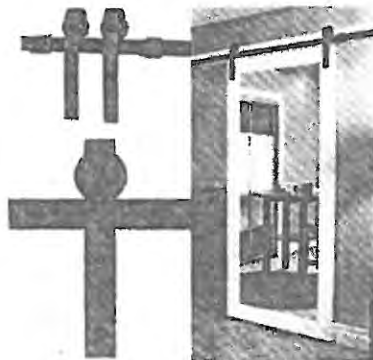

Sliding Door Track



Door Pull

LOT #: <i>TV-107</i>	DATE: <i>April 5, 2021</i>	LOCATION: <i>Cabana</i>
SIGNATURE: <i>[Signature]</i>		
SIGNATURE: <i>[Signature]</i>		

Scheduled Closing Date:

Purchaser: RUDINA CANI

Property: 107 of Plan -

Telephone Res. / Bus: / (647) 308-5324

Project: Pine Valley Forevergreen - Phase 1

Decor Advisor: Yolande Somerville

Model and Elevation: 50.05 A KNIGHTSWOOD

Layout Changes: ☒ Yes ☐ NoSketch Attached: ☒ Yes ☐ NoExterior Colour Scheme:

1. Cabinetry

	Style and Colour	Counter	Hardware
Kitchen / Breakfast	2 -tone	*Quartz: Calacatta Gold	attached
Laundry Room	Chesapeake 'Classic White'	P-Lam: Standard White	attached
Powder Room	*Manhattan walnut 'Storm Gry	*Quartz: Eternal Marquina	attached
Mud Room	Modena 'Classic White'	P-Lam: Standard White	attached
Master Ensuite Bathroom	*Chelsea hi-gloss white	*Quartz: Eternal Marquina	attached
Second Ensuite Bathroom (If Applicable)	Bowery 'Avenza'	*Quartz: Ariel	attached
Ensuite 3	Chesapeake 'Classic White'	*Quartz: Pulsar	attached

Comment

Kitchen perimeter: Medio 6 'Fog' // Island: Pacifica oak 'Storm Grey' // Ensuite 4: *Manhattan 'Midnight Blue' + Quartz: Ariel // Wet Bar: Pacifica oak 'Storm Grey' + *Quartz: Calacatta Gold

2. Floor Tile

	Selection
Entrance Vestibule	13x13" New Byzantine 'Azzuro Blue'
Main Hall	
Kitchen / Breakfast	
Laundry Room	13x13" New Byzantine 'Azzuro Blue'
Powder Room	13x13" New Byzantine 'Azzuro Blue'
Mud Room	13x13" New Byzantine 'Azzuro Blue'
Master Ensuite Bathroom	*12x24" Marmorea matte 'Port Laurent'
Second Ensuite Bathroom (If Applicable)	*12x24" Marmorea pol 'Bianco Calacatta'
Lower Landing (If Applicable)	13x13" New Byzantine 'Azzuro Blue'
Ensuite 3	*12x24" Marmorea pol 'Bianco Calacatta'

Comment

Ensuite 4: *12x24" Marmorea pol 'Bianco Calacatta' // Master Ensuite shower floor: penny round 'white' matte // Ensuite 3 + Ensuite 4 shower floor: std 2x2" white

3. Wall Tile

	Selection	Listello/Inserts	Describe
Ensuite 4	*12x24" Marmorea pol 'b. Calactt'	<input type="radio"/> Yes <input checked="" type="radio"/> No	
Master Ensuite Bathroom			
Tub Deck		<input type="radio"/> Yes <input checked="" type="radio"/> No	
Shower Stall	*12x24" Marmorea mt 'Port Laur'	<input type="radio"/> Yes <input checked="" type="radio"/> No	
Bathroom Walls		<input type="radio"/> Yes <input checked="" type="radio"/> No	
Second Ensuite Bathroom (If Applicable)	*12x24" Marmorea pol 'b. Calactt'	<input type="radio"/> Yes <input checked="" type="radio"/> No	
Ensuite 3	*12x24" Marmorea pol 'b. Calactt'	<input type="radio"/> Yes <input checked="" type="radio"/> No	
Kitchen Backsplash	<input type="radio"/> Yes <input checked="" type="radio"/> No	Backsplash Behind Fridge	

Comment



Scheduled Closing Date:

Purchaser: RUDINA CANI

Property: 107 of Plan -

Telephone Res. / Bus: / (647) 308-5324

Project: Pine Valley Forevergreen - Phase 1

Decor Advisor: Yolande Somerville

Model and Elevation: 50.05 A KNIGHTSWOOD

4. Plumbing Fixtures

<input type="checkbox"/>	Second Ensuite	<input type="checkbox"/>	Powder Room	<input type="checkbox"/>
Master Ensuite Bathroom <input type="checkbox"/>	Other Room - Specify <input type="checkbox"/>	<input type="checkbox"/>	Other Washroom	<input type="checkbox"/>

Comment

See extras

5. Hardwood Flooring

	Type and Stain		Type and Stain
Main Hall	<input type="text"/>	Upper Landing	<input type="text"/>
Kitchen / Breakfast	*3/4x5" wht oak wirebrush 'Atlantis'	Upper Hall	<input type="text"/>
Living Room	<input type="text"/>	Master Bedroom	<input type="text"/>
Dining Room	<input type="text"/>	Bedroom #2	<input type="text"/>
Family Room	<input type="text"/>	Bedroom #3	<input type="text"/>
Den/Library	<input type="text"/>	Bedroom #4	<input type="text"/>
Entrance Vestibule	<input type="text"/>	Bedroom #5	<input type="text"/>
Lower Landing (If Applicable)	<input type="text"/>	Other Room - Specify	<input type="text"/>
		*thru out standard areas	*3/4x5" wht oak wirebrush 'Atlantis'

Comment

6. Carpeting

	Upgrade	Description
Ground Floor	<input type="checkbox"/>	<input type="text"/>
Second Floor	<input type="checkbox"/>	<input type="text"/>
<input type="text"/>	<input type="checkbox"/>	<input type="text"/>

Upgrade Underpad

Type

Area

Carpet on Stairs

Capped

Runner - *Upgrade

Comment

7. Fireplace

	Living Room			Family Room			Other Room - Specify		
	Purchased	As Per Plan	N/A	Purchased	As Per Plan	N/A	Purchased	As Per Plan	N/A
Fireplace Type	<input type="radio"/>	<input type="radio"/>	<input checked="" type="radio"/>	<input type="radio"/>	<input checked="" type="radio"/>	<input type="radio"/>	<input type="radio"/>	<input type="radio"/>	<input checked="" type="radio"/>
Mantle Type	<input type="text"/>			Gas Linear			<input type="text"/>		
Colour / Stain	<input type="text"/>			none			<input type="text"/>		
Surround	<input type="text"/>			n/a			<input type="text"/>		
Hearth	<input type="text"/>			none			<input type="text"/>		

Comment

LC

Scheduled Closing Date:

Purchaser: RUDINA CANI
Telephone Res. / Bus: / (647) 308-5324
Decor Advisor: Yolande Somerville

Property: 107 of Plan -
Project: Pine Valley Forevergreen - Phase 1
Model and Elevation: 50.05 A KNIGHTSWOOD

8. Trim Carpentry

Interior Doors Front Door Glass Inserts Door Handles
Interior Trim
Comment

9. Plaster Mouldings and Medallions

Standard Throughout ☐ Yes ☐ No ☒ N/A

Entrance Vestibule	<input type="text"/>	<input type="text"/>	Kitchen/Breakfast	<input type="text" value="*TIC-909"/>	<input type="text"/>
Main Hall	<input type="text"/>	<input type="text"/>	Den/Library	<input type="text"/>	<input type="text"/>
Living Room	<input type="text"/>	<input type="text"/>	Lower Landing	<input type="text"/>	<input type="text"/>
Dining Room	<input type="text"/>	<input type="text"/>	Other Room - Specify	<input type="text"/>	<input type="text"/>
Family Room	<input type="text"/>	<input type="text"/>			

Comment

10. Railings and Spindles

Railing Package
Railing Colour
Stringer / Riser
Spindle Colour
Treads
Oak Stairs ☒ Yes ☐ No ☐ N/A
Comment

11. Wall Paint / Ceilings

Throughout Finished Areas

Trim Paint
Smooth Ceilings
Ground Floor ☒
Second Floor ☒
Note

Comment

lc

Scheduled Closing Date:

Purchaser: RUDINA CANI
Telephone Res. / Bus: / (647) 308-5324
Decor Advisor: Yolande Somerville

Property: 107 of Plan -
Project: Pine Valley Forevergreen - Phase 1
Model and Elevation: 50.05 A KNIGHTSWOOD

12. Electrical

Hood Fan ☐ White ☐ Stainless ☐ N/A

Above Kitchen Cabinet Light ☐ Yes ☒ No

Below Kitchen Cabinet Light ☒ Yes ☐ No

Standard Appliances ☐

Over The Range Microwave ☐

Chimney Style Fan ☐

Comment

13. Heating and Air Conditioning

Air Conditioning

Gas Provisions Stove

Gas Provisions Dryer

Gas Provisions Barbecue

Comment

14. Additional Comments

15. Disclaimers and Notes

- 1) Colours of all materials are as close as possible to builder's selection, but not necessarily identical due to variances in manufacturing.
- 2) Any extras listed above are null and void unless accompanied by a separate invoice/amendment. Said invoice must be paid in full.
- 3) The Purchaser acknowledges that after Interior Colour Selection form is signed and dated, no further changes will be permitted other than re-selection due to unavailability. _____ Purchaser's Initials
- 4) The Purchaser acknowledges reading and accepting the "Gold Park Homes Decor Centre Disclaimers" form. This document contains other miscellaneous disclaimers.

This Interior Colour Selection is final and approved by:

Signature: *Rudina Cani* Date: March 10, 2021



STONE COUNTERTOP EDGE PROFILES

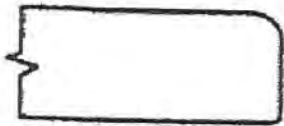

STANDARD 2CM EASED EDGE

LOCATION: THRU OUT

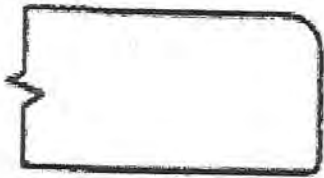

UPGRADE 3CM EASED EDGE

LOCATION: _____



UPGRADE 4CM MITRED EDGE

LOCATION: _____



UPGRADE 2CM OGEE EDGE

LOCATION: _____

LOT #: PV-107

DATE: March 10, 2021

SIGNATURE:

SIGNATURE: _____

STANDARD HARDWARE / KNOBS



☐

K002-02



☐

K002-03



☐

K002-04



☐

K002-06



☒

K002-05
→ Mud Room



☐

K002-14



☐

K024-03

☒

POWDER
+
ENSUITE 2.
*NO HARDWARE

LOT #
pv-107

DATE: March 10, 2021

SIGNATURE: 

SIGNATURE:

FOREVERGREEN

Pull - 'Black-Nickel' (in gold)



Kitchen (upper cabinets & base doors)

→ Master Ensuite

→ cosmetic counter

DATE: March 10, 2021

○ *Frederic Corn*

SIGNATURE:

GOLDPARK
WORTH 4050

UPGRADE HARDWARE



BH-032-10

Pull - 'Black-Nickel' ^{*}(in gold)



LOCATION:

Kitchen (pot drawers only)

* 1 per drawer

LOT #
PV-107

DATE: March 10, 2021

SIGNATURE:



Indira L...

SIGNATURE:

UPGRADE HARDWARE



BAH-033-10

Appliance Pull - 'Black-Nickel' (in ^{*}gold.)



LOCATION:

Kitchen (Fridge + Freezer)
+ Pantry

LOT # PV-107	DATE: March 10, 2021
--------------	----------------------

SIGNATURE: A handwritten signature in black ink, appearing to read "Andrew Leung".

SIGNATURE:



Single Handle Faucet



Kitchen Sink
↳ upgrade



Served / Bar Faucet Served / Bar Sink

→ Served
→ Wet Bar



Laundry Faucet



Laundry Sink



Vanity Faucet
↳ upgrades



Vanity Sink



Shower Trim
↳ upgrades



Tub/Shower Trim



Bathroom Toilet



Tub Faucet
↳ upgrade



Freestanding Tub

Lot# PV-107

Date: March 10, 2021

Room: Served, Wet Bar (standard sink, standard bar faucet)

Signature:  Andrew Leung

Signature:



PINE VALLEY

FOREVERGREEN

UPGRADE KITCHEN SINK

BLANCO - QUATRUS R15 U 2

Stainless Steel - Undermount

32" x 18" x 9"

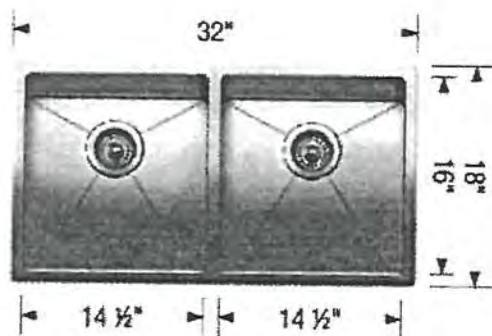

Stainless Steel

MODEL 401519 Stainless Steel

Lot#

PV-107

Room:

kitchen

Signature:

Proctor & Lewis

Date:

March 10, 2021

Signature:

GOLDPARK
WORTH MORE

PLUMBING UPGRADES



MOEN - ALIGN

Two-Handle Adjustable Widespread Lav Faucet with Lift Rod Drain



- ☐ CHROME (C)
- ☐ BRUSHED NICKEL (BN)
- ☐ MATTE BLACK (BL)
- ☒ BRUSHED GOLD (BG)

MODEL: T6193 Lav Faucet / 69000 1/2" IPS Valve

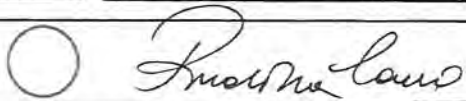
Lot# PV 107	Date: March 10, 2021	Room: Ensuite 3 + Ensuite 4
Signature: 		
Signature:		



PINE VALLEY
FOREVERGREEN

PLUMBING UPGRADES

MOEN - ALIGN ENSUITE PACKAGE BRUSHED GOLD*

Rain Shower w/ Hand Shower, Freestanding Tub Filler and Two Lav Faucets



*BRUSHED GOLD
*from CEILING

MODEL: T2192EP / U361CI / UT4191 / 62320 / 3887EP / A725 / 226651 / S176 / 395 / TS50100 / T6193 + 69000 (X2)

Lot# PV-107

Date: March 10, 2021

Room: Master Ensuite

Signature:

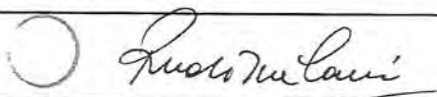

Signature:

GOLDPARK
WORTH MORE



PINE VALLEY
FOREVERGREEN

UPGRADE SHOWER HARDWARE

MT6X6

Shower Door Handle



MT6X6
Shower Door Handle

6" x 6" back-to-back
3/4" dia. tube
Cut and mitred corners with
washers
(Also available single sided)

- ☐ CHROME
☐ MATTE BLACK
☒ BRUSHED GOLD

Lot# PV-107

Date: March 10, 2021

Room: Master Ensuite + Ensuite 3 +
Ensuite 4

Signature:

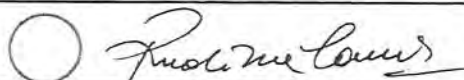

Signature:

GOLDPARK
WORTH MORE

BATHROOM ACCESSORIES

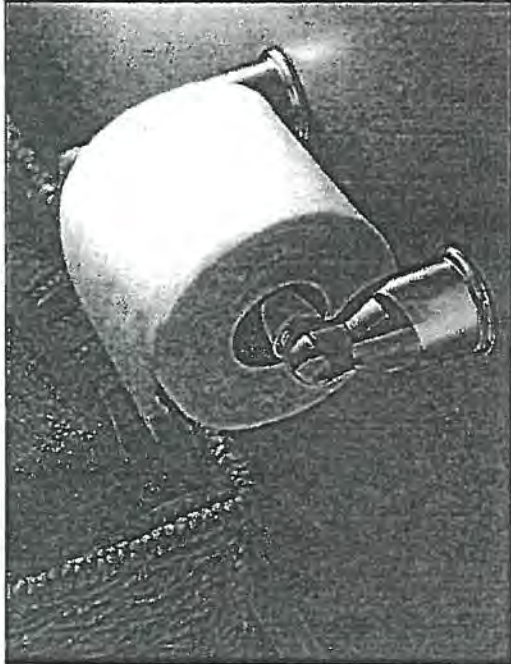

Tissue Holder
Mason - Chrome

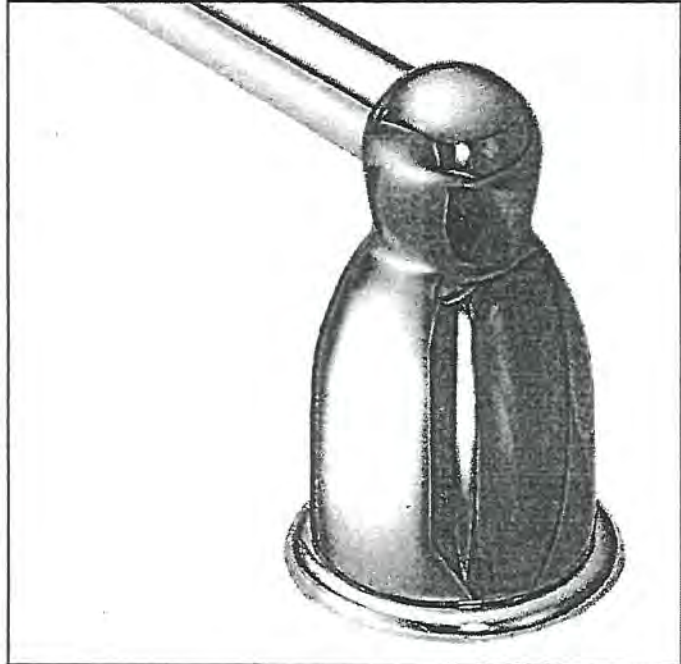

Towel Bar
Mason - Chrome

* PLEASE SELECT ONE: *

☐ INSTALL STANDARD BATHROOM ACCESSORIES THRU OUT
(tissue holder + towel bar) **location as per vendors discretion**

☒ ***DO NOT*** INSTALL STANDARD BATHROOM ACCESSORIES
THRU OUT **tissue holder + towel bar will not be provided**

LOT # PV-107

DATE: March 10, 2021

SIGNATURE:



SIGNATURE:



Project:

Lot:

Purchaser(s): Rudina Cani

Standard Hood Fan Deletion

We acknowledge that the builder's standard hood fan will not be installed.
Do not supply, install and/or credit. We will install our own hood fan after closing.

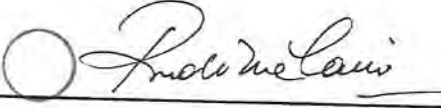
Signature: 

Signature: _____

Date: March 10, 2021

PV-107

March 11, 2021

attach



SU901



SU901

Dual Motor (1100 CFM) - EBM
Pressure: 800 Pa
Noise level: 66 dBA/5.1 sones



Lighting: 2x20W Dichroic lamps



Control panel: 4 speed push-button + timer delay off timer + light switch

grease filter: commercial style baffle filters
Cut Out: 32" $13/32$ x 16" $3/16$

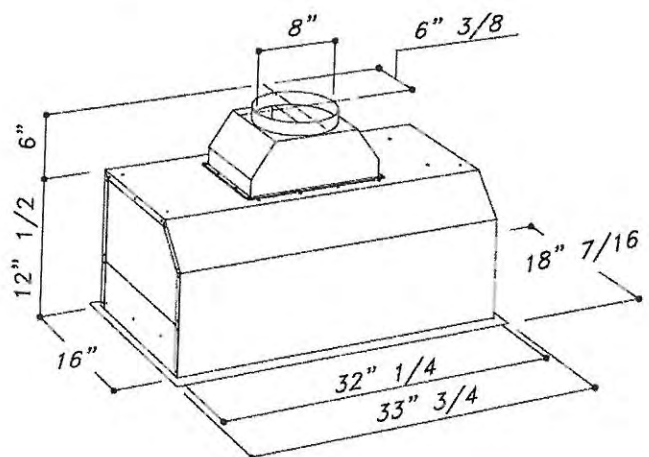

Sirius

PV-107
March, 11, 2021 *attach*

36" SEALED BURNER RANGETOP - 4 BURNERS AND INFRARED GRIDDLE

WOLF

SRT364G



FEATURES

- Rigorously tested for decades of use
- Exceptional support from our Customer Care team in Madison
- Signature red infinite control knobs
- Dual-stacked burners go from 20,000 Btu down to a mere breath of flame
- Heavy-gauge stainless steel
- Spark ignition system re-ignites if flame goes out
- Continuous cast-iron grates for easy movement of pots and pans
- 4 dual-stacked burners plus 15,000 Btu infrared griddle

ACCESSORIES

- 11" Cutting Board
- 2-Burner Wok Grate
- Filler Trim
- Griddle Cleaning Pads
- Griddle Cleaning Kit
- Griddle Cleaning Solution
- S-Grates
- Stainless steel, brass or chrome bezels
- High altitude conversion kit
- 5" and 10" stainless steel risers, and 20" riser with shelf
- Signature red, black or stainless steel control knobs

Accessories available through an authorized dealer.
For local dealer information, visit subzero-wolf.com/locator.



KNOB OPTIONS



TOP CONFIGURATION

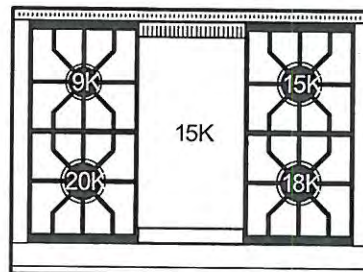

RANGETOP SPECIFICATIONS

- 1 - 9,200 Btu Burner
- 1 - 15,000 Btu Burner
- 1 - 18,000 Btu Burner
- 1 - 20,000 Btu Burner
- 1 - 15,000 Btu (13,000 Btu LP) Griddle

PV-107
March 11, 2021 *attach*

36" SEALED BURNER RANGETOP - 4 BURNERS AND INFRARED GRIDDLE

WOLF

PRODUCT SPECIFICATIONS

Model	SRT364G
Dimensions	35 7/8"W x 8 1/2"H x 28 1/2"D
Weight	220 lbs
Electrical Supply	110/120 VAC, 60 Hz
Electrical Service	15 amp dedicated circuit
Gas Supply	3/4" ID line
Gas Inlet	1/2" NPT female
Receptacle	3-prong grounding-type

ELECTRICAL

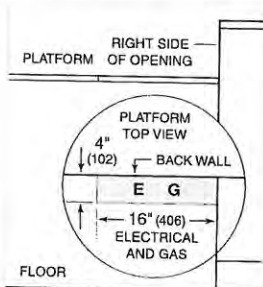

GAS

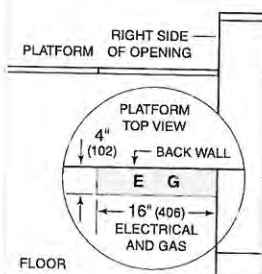

NOTE: Dimensions in parenthesis are in millimeters unless otherwise specified

DIMENSIONS

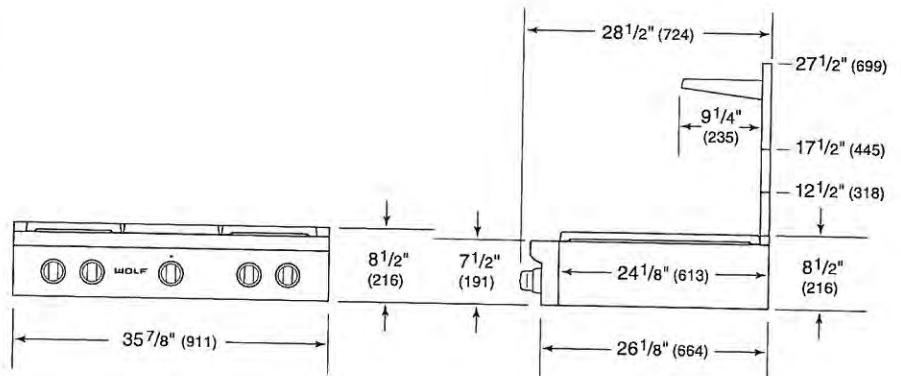

STANDARD INSTALLATION

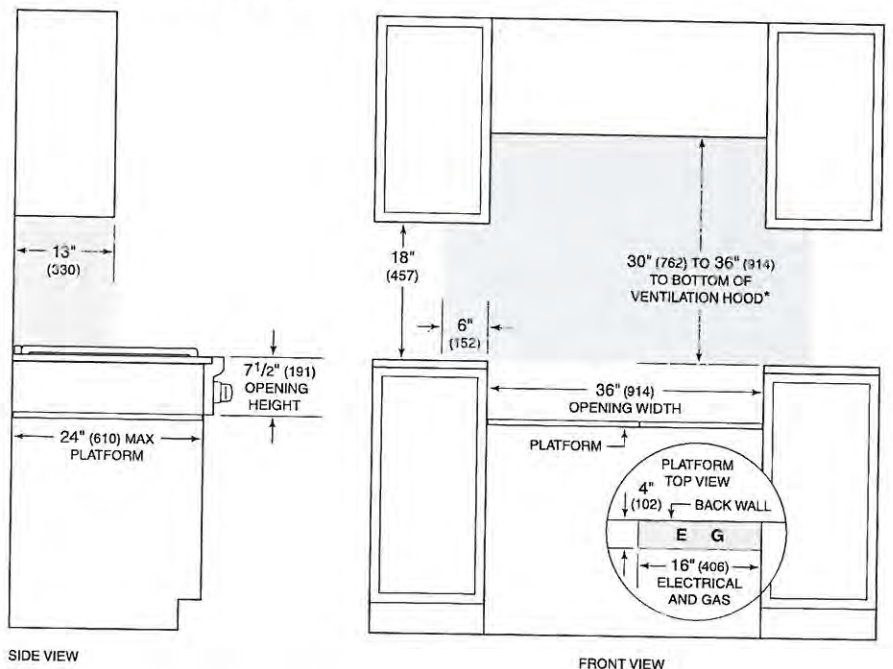

SIDE VIEW

FRONT VIEW

*Without ventilation hood, 36" (914) minimum clearance countertop to combustible materials, 44" (118) for charbroiler.

NOTE: Shaded area above countertop indicates minimum clearance to combustible surfaces, combustible materials cannot be located within this area.

Electrical and gas supply located through bottom of platform.

For island installation, 12" (305) minimum clearance back of range to combustible rear wall above countertop.

PV-107

March 11, 2021

att dh

30" M SERIES TRANSITIONAL SPEED OVEN

WOLF

SPO30TM/S/TH

FEATURES

Rigorously tested for decades of use

Exceptional support from our Customer Care team in Madison

Combines microwave, convection, and broil technologies to provide all-in-one oven versatility

Assures predictably delicious results with 10 microwave power levels, convenient quick-start modes, and an intuitive Gourmet mode

Provides more cooking power than a traditional microwave with the help of convection and broil

Fits a 9-by-13 pan in the 1.6 cubic feet, stainless-steel interior

Frees up counter space with efficient drop-down door design

Micro Bake and Micro Roast modes reduce or completely eliminate preheat times

Coordinates with other Wolf built-in ovens and appliances with various handle and trim options



PV-107
March 11, 2021 *attach*

30" M SERIES TRANSITIONAL SPEED OVEN

WOLF

PRODUCT SPECIFICATIONS

Model	SPO30TM/S/TH
Dimensions	29 7/8"W x 17 7/8"H x 21 1/2"D
Capacity	1.6 cu. ft.
Door Clearance	14 3/16"
Weight	80 lbs
Power Cord Length	6 Feet
Receptacle	NEMA 6-20R grounding type

NOTE: Dimensions in parenthesis are in millimeters unless otherwise specified

DIMENSIONS

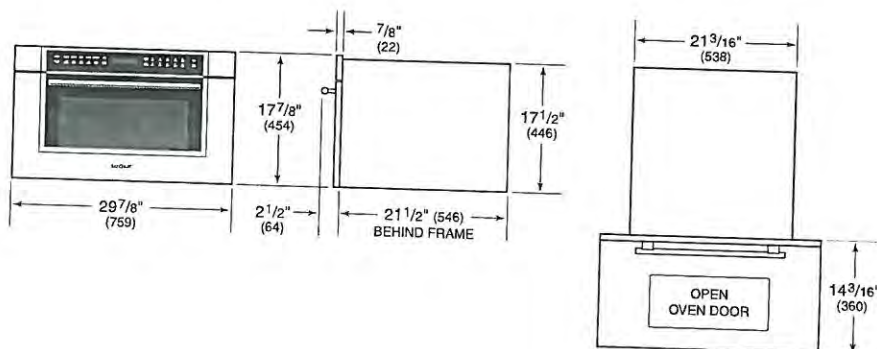

STANDARD INSTALLATION

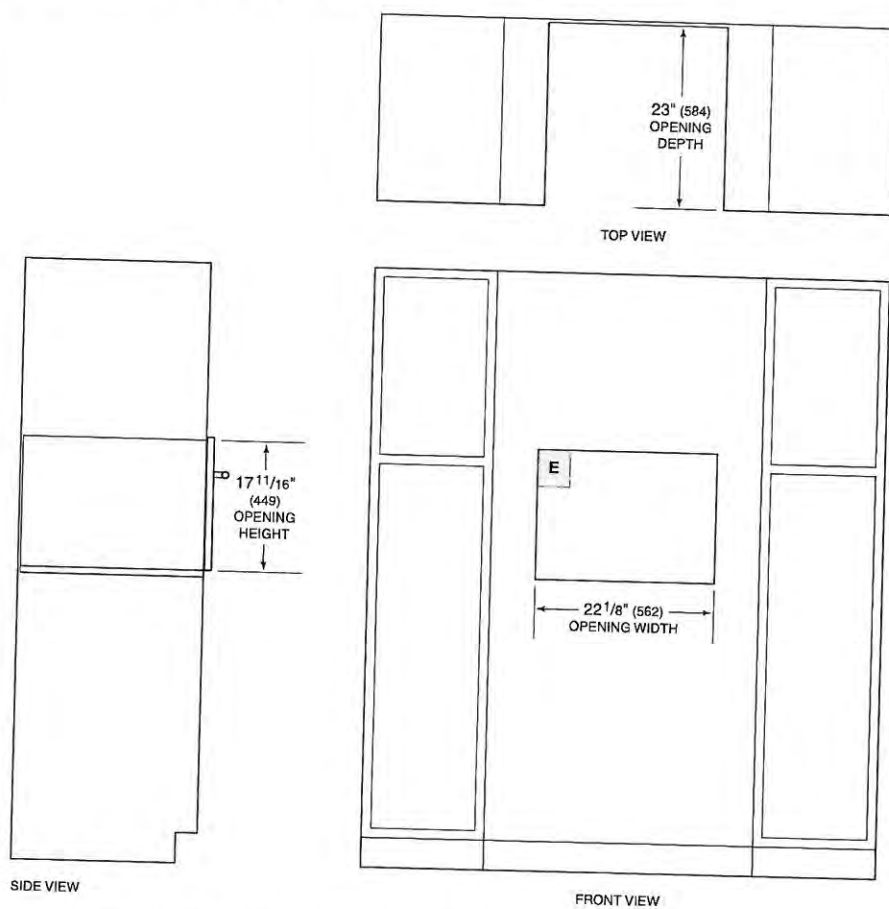

NOTE: 24" (610) and 30" (762) models require the same opening dimensions.

PV-107

March 11, 2021

attached

30" M SERIES TRANSITIONAL BUILT-IN SINGLE OVEN

WOLF

SO30TM/S/TH



FEATURES

- Rigorously tested for decades of use
- Exceptional support from our Customer Care team in Madison
- 10 cooking modes for predictably delicious results (Convection, Roast, Bake, Broil, Convection Roast, Stone, Gourmet, Warm, Proof and Dehydrate)
- Advanced Dual VertiCross convection system for faster preheats and consistent cooking across all racks
- Gourmet feature has menu of presets that automatically controls cooking of popular meals
- Interactive color touchscreen for advanced cooking control
- Can be installed flush with surrounding cabinetry for integrated look
- Enhanced interior views with triple-pane glass and three halogen lights
- 5.1 cubic feet capacity to handle multiple dishes at once
- Temperature probe cooks to ideal doneness and lets you know when it's ready

ACCESSORIES

- 30" Broiler Pan
- 30" Premier Baking Sheet
- Bake Stone Kit
- Dehydration Kit
- Dual Installation Kit
- Full-Extension Ball Bearing Rack
- Multi-Function Pan
- Oven Rack
- Oven Rack Set (3)
- Temperature Probe

Accessories available through an authorized dealer.
For local dealer information, visit subzero-wolf.com/locator.



PV-607

March 11, 2021

attach

30" M SERIES TRANSITIONAL BUILT-IN SINGLE OVEN

WOLF

PRODUCT SPECIFICATIONS

Model	SO30TM/S/TH
Dimensions	29 7/8"W x 28 1/2"H x 23"D
Oven 1 Interior Dimensions	25 1/4"W x 17 1/2"H x 19 7/8"D
Overall Capacity	5.1 cu. ft.
Usable Capacity	3.3 cu. ft.
Door Clearance	21 3/8"
Electrical Supply	240/208 VAC, 60 Hz
Electrical Service	30 amp dedicated circuit
Conduit Length	4 Feet

DIMENSIONS

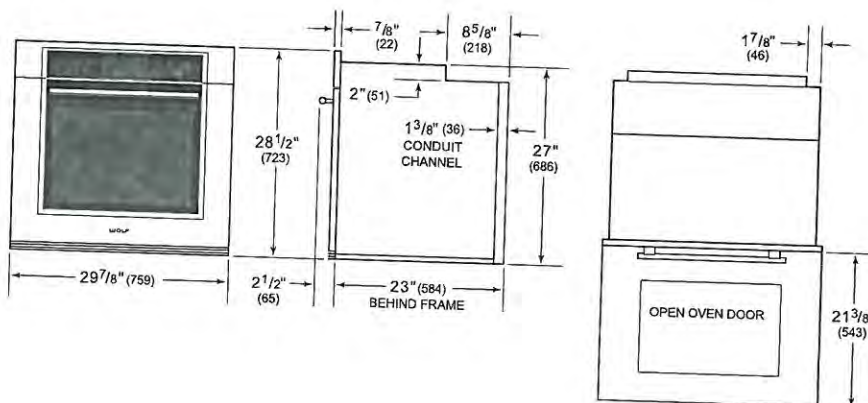

ELECTRICAL

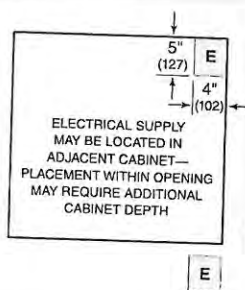

NOTE: Dimensions in parenthesis are in millimeters unless otherwise specified

STANDARD INSTALLATION

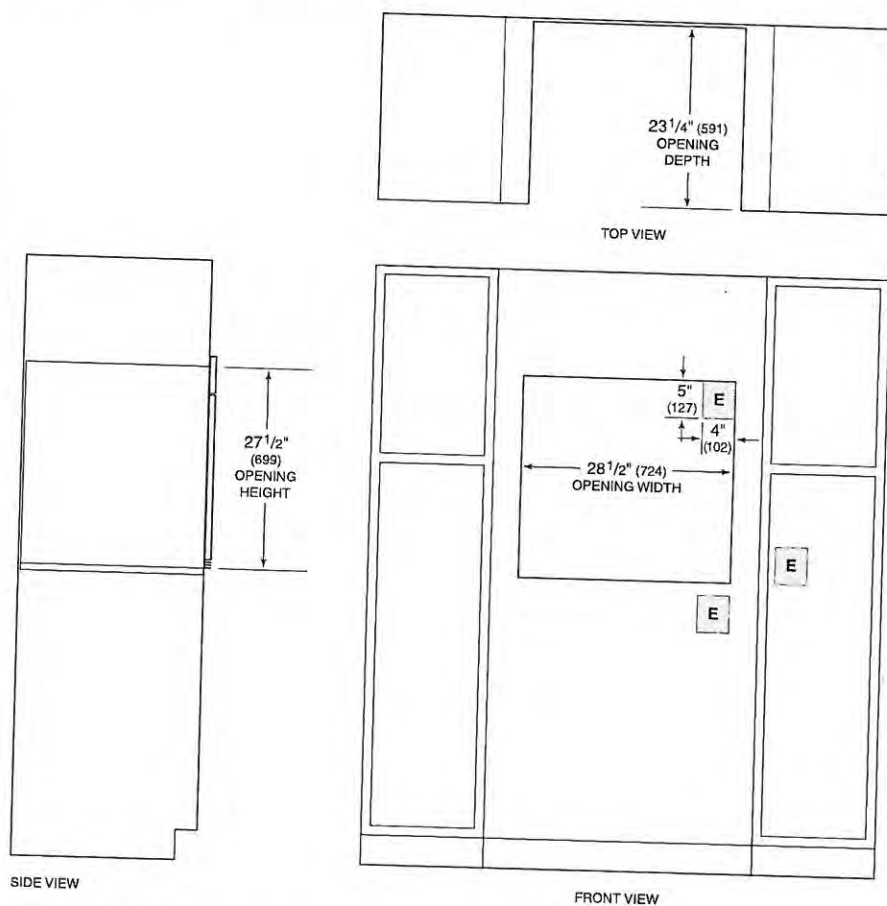

SIDE VIEW

FRONT VIEW

NOTE: Location of electrical supply within opening may require additional cabinet depth.

PV-107
March 11, 2021

attached

30" INTEGRATED COLUMN REFRIGERATOR WITH INTERNAL DISPENSER - PANEL READY

SUB-ZERO

IC-30RID



FEATURES

All-refrigerator storage solves capacity problems

Every Sub-Zero integrated refrigerator or freezer comes ready to be fitted with custom panels and handles for seamless installation with surrounding cabinetry

Air purification system fights spoilage, odors

Internal water dispenser works with seamless design

Water-filtration system reduces contaminants, chlorine taste and odor

Nano-coated spill-proof shelves for easy clean-up

Smart-touch controls for streamlined access to more settings

Rigorously tested in our U.S. manufacturing facilities to ensure at least 20 years of heavy use

Exceptional 24/7 support from our Customer Care team based in Madison, Wisconsin and just footsteps from our factory

Soft-close doors and drawers

Soft-on LED lights for varying degrees of brightness

Uniform 84" height

ACCESSORIES

Air Purification Cartridge

Egg Container

Dual installation kits

Stainless steel front panels with tubular or pro handles

Stainless steel kickplate

Stainless steel side enclosure

Stainless steel top enclosure

Reduced toe kick divider for toe kicks from 3.875" to 2"

Stainless steel tubular handles

Stainless steel pro handles

Replacement water filter

Accessories are available through an authorized Sub-Zero dealer. For local dealer information, visit subzero-wolf.com/locator.



HANDLE ACCESSORIES

PRO



TUBULAR



PRODUCT DETAILS

REFRIGERATOR

- 3 Adjustable glass shelves
- 2 Crisper drawers with dividers
- Deli drawer with dividers
- 3 Adjustable door shelves
- 2 Stationary door shelves
- Adjustable dairy compartment

PV-LO7

March 11, 2021

Sketch

30" INTEGRATED COLUMN REFRIGERATOR WITH INTERNAL DISPENSER - PANEL READY

SUB-ZERO

PRODUCT SPECIFICATIONS

Model	IC-30RID
Dimensions	30"W x 84"H x 24"D
Door Clearance	28 1/2"
Weight	400 lb
Refrigerator Capacity	17.3 cu ft
Electrical Supply	115 VAC, 60 Hz
Electrical Service	15 amp dedicated circuit
Plumbing Supply	1/4" OD copper, braided stainless steel or PEX tubing
Plumbing Pressure	35-120 psi
Receptacle	3-prong grounding-type

ELECTRICAL

PLUMBING

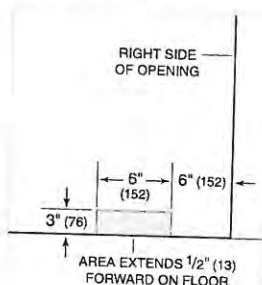
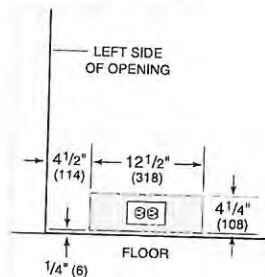

INTERIOR VIEW



This illustration is intended for interior reference only and may not represent the exterior of the model being specified.

DIMENSIONS

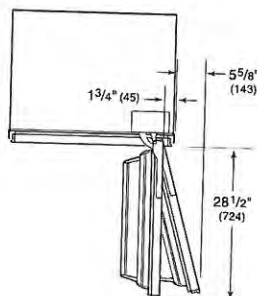
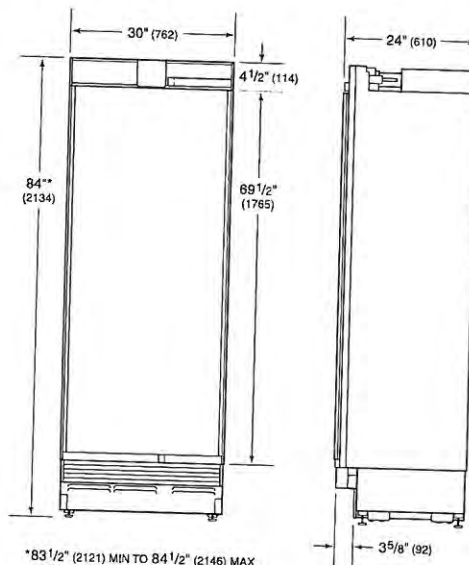

STANDARD INSTALLATION

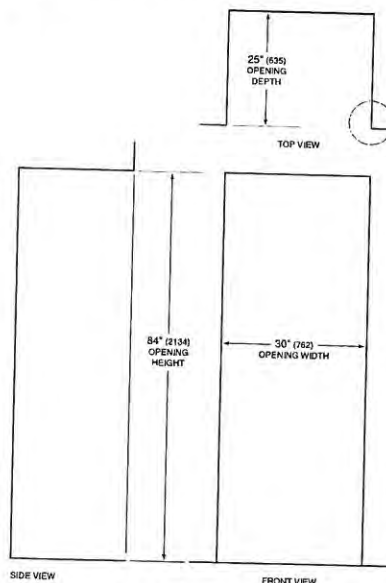

NOTE: 3/4" (19) finished returns will be visible and should be finished to match cabinetry.

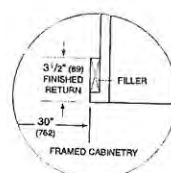
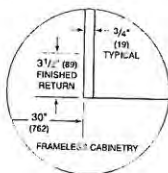

PV-107

March 11, 2021 March

24" DESIGNER COLUMN FREEZER WITH ICE MAKER - PANEL READY

SUB-ZERO

IC-24FI



FEATURES

- Rigorously tested to ensure decades of use
- Exceptional support from Madison, WI-based Customer Care team
- Ready to be fitted with custom panels and handles to blend with cabinetry
- Water-filtration system for ice reduces contaminants, chlorine taste and odor
- Nano-coated spill-proof shelves for easy clean-up
- Smart-touch controls for streamlined access to more settings
- Soft-on LED lights for varying degrees of brightness
- Uniform 84" height
- Automatic ice maker with "max ice" feature
- All-freezer storage solves capacity problems

ACCESSORIES

- Dual Installation Kit Handle to Handle
- Dual Installation Kit Hinge to Handle
- Dual Installation Kit Hinge to Hinge
- Press-to-Open - Left Hinge
- Reduced Toekick Divider
- Stainless Steel Side Panel
- Stainless Steel Top Panel
- Water Filter 4204490
- Stainless Steel Tubular Handles
- Stainless Steel Pro Handles

Accessories are available through an authorized dealer.
For local dealer information, visit subzero-wolf.com/locator.



HANDLE ACCESSORIES

PRO



TUBULAR



PRODUCT DETAILS

FREEZER

- Three adjustable wire shelves
- Two storage drawers
- Five adjustable door shelves
- Ice drawer
- Automatic ice maker

PV-107
March 11, 2021 *extra ch*

24" DESIGNER COLUMN FREEZER WITH ICE MAKER - PANEL READY

SUB-ZERO

PRODUCT SPECIFICATIONS	
Model	IC-24FI
Dimensions	24"W x 84"H x 24"D
Door Clearance	22 1/2"
Weight	340 lbs
Freezer Capacity	12.3 cu. ft.
Electrical Supply	115 VAC, 60 Hz
Electrical Service	15 amp dedicated circuit
Receptacle	3-prong grounding-type

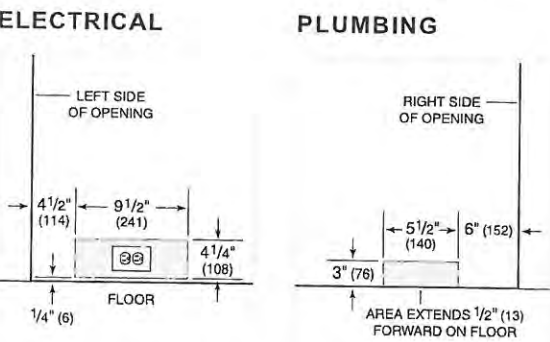

PANEL SPECIFICATIONS For complete panels specifications including width/height, weight requirements and thickness requirements visit subzero-wolf.com/reveal.

NOTE: Dimensions in parenthesis are in millimeters unless otherwise specified

INTERIOR VIEW

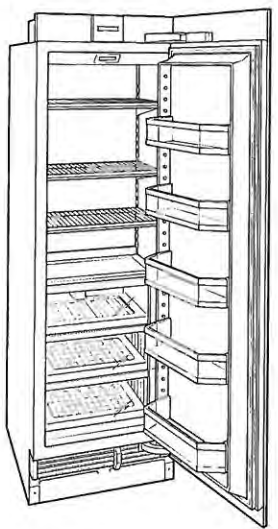

This illustration is intended for interior reference only and may not represent the exterior of the model being specified.

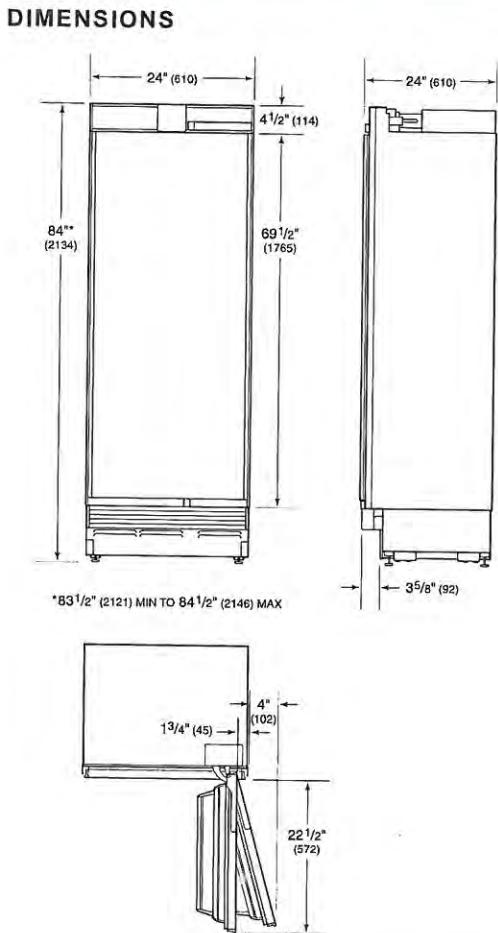

STANDARD INSTALLATION

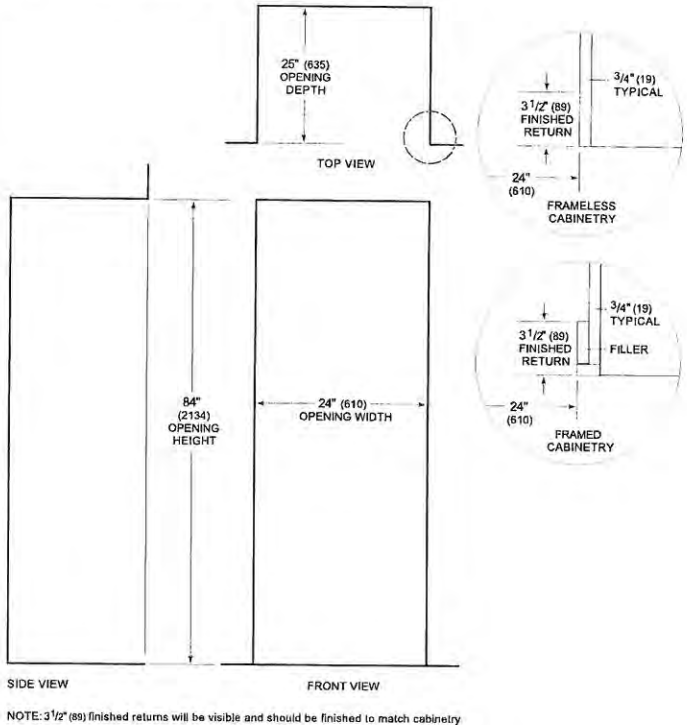

PR-107
March 11, 2021 *add*

ELITE WINE CHILLERS

Models WCDE46R3S/WCSE47R3S

Avanti[®]
Elite

WCDE46R3S:

- Dual Zone Wine Chiller
- Upper Zone: Up to 16 Bottles (40° - 55°)
- Lower Zone: Up to 30 Bottles (55° - 65°)

Unit Weight: 128 Lbs.
Carton Weight: 139 Lbs.
UPC: 0 7984117463 8

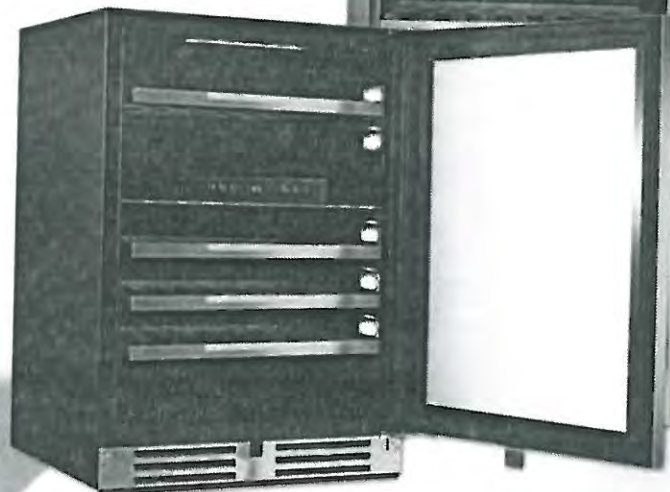
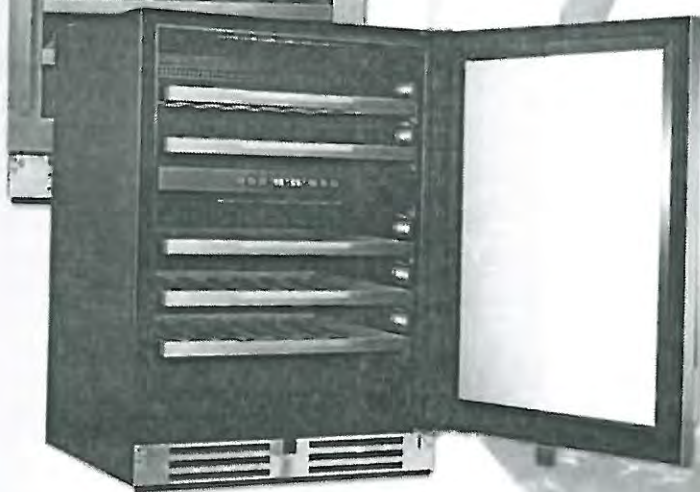

- Designed for Built-In or Freestanding Use
- Seamless Stainless Steel Non-Reversible Door Frame with Stainless Steel Handle and Kick-plate
- Tempered Double-Pane Glass Door
- Soft Touch Control and Blue LED Electronic Display (C°/F°)
- Door Activated and Push Button Interior LED Light Control
- Interior Lighting is Progressive with Color Choices of Blue, Amber or White
- Built-In Fan with Active Charcoal Filter to Maintain Ideal Wine Environment
- 100% Pull-Out Wooden Shelves on Roller Assembly with Stainless Steel Front Accents
- Door Ajar and High Temperature Alarm
- ADA Compliant

WCSE47R3S:

- Single Zone Wine Chiller (40° - 65°)
- Stores Up to 47 Wine Bottles

Unit Weight: 120 Lbs.
Carton Weight: 131 Lbs.
UPC: 0 7984117473 7

Unit Dimensions:
34" H x 24" W x 25.5" D

Carton Dimensions:
37" H X 26.5" W X 27.5" D



Specifications may change without notice due to continuous product development.

Avanti Products • 10880 N.W. 30th Street • Miami, Florida 33172 • 800-323-5029
www.avantiproducts.com

PV- 607
March 11, 2021

Attch d

24" Pocket Handle Dishwasher

500 Series – Stainless Steel SHPM65Z55N



SHPM65Z55N
Stainless Steel

Also available in:

White SHPM65Z52N
Black SHPM65Z56N

All-new AutoAir™ option automatically releases the door at the end of the cycle to let moisture escape and fresh air in for drier dishes.

Features & Benefits

44 dBA: dishwasher runs quietly so your kitchen conversations aren't interrupted.

The Flexible 3rd Rack with fold down sides adds 30% more* loading area, perfect for utensils and ramekins.

The AquaStop® leak protection system contains leaks through a precisely engineered system. If a leak occurs, the system contains it by shutting down operation and pumping out water. So you have the ultimate peace of mind whether you are away or at home.

General Properties

Number of wash cycles	5
Number of options	5
dBA	44
Third rack	Flexible 3rd Rack
Rack adjustability	Rackmatic®
Tub material	Stainless Steel
Control type	Buttons
Concealed water heating element	Yes
Leak protection system	24/7 AquaStop®
Water softener	No
Five-level wash	Yes
ChildLock	No
Special features	InfoLight®, AutoAir™ Option

Efficiency

Water usage per cycle	3.5
Energy efficiency class	Tier 1
ENERGY STAR® qualified	Yes
Total annual energy consumption (kWh)	269
Total annual water consumption (g)	623.5

Capacity

Number of place settings	16
--------------------------	----



Technical Details

Watts (W)	1440 W
Current (A)	12 Amps
Volts (V)	120 V
Frequency (Hz)	60 Hz
Power cord length - Install length from corner of unit	67"
	45"

Minimum water pressure (lb/sin)	14
---------------------------------	----

Length outlet hose (in)	79"
-------------------------	-----

Dimensions & Weight

Overall appliance dimensions (HxWxD) (in)	33 7/8" x 23 9/16" x 23 3/4"
Required cutout size (HxWxD) (in)	33 7/8" x 23 5/8" x 24"
Adjustable feet	Yes
Net weight (lbs)	91 lbs

Accessories—Optional

Junction Box	SMZPCJB1UC
Bosch Dishwasher Water Supply Hose	SMZSH002UC
Drain Hose Extension Kit	SGZ1010UC
Dishwasher Accessory Kit	SMZ5000
Anti-Tarnish Silverware Cassette	SMZ5002UC
Edge Protector	SMZEP001UC



*Compared to a Bosch dishwasher with 2 racks.

Accessories: To purchase Bosch accessories, cleaners & parts please visit www.bosch-home.com/us/store or call 1-800-944-2904 (Mon to Fri 5 am to 6 pm PST, Sat 6 am to 3 pm PST).
Notes: All height, width and depth dimensions are shown in inches. BSH reserves the absolute and unrestricted right to change product materials and specifications, at any time, without notice. Consult the product's installation instructions for final dimensional data and other details prior to making cutout.

Warranties: Please see Use & Care manual or Bosch website for statement of limited warranty.

For more information on our entire line of products, go to www.bosch-home.com/us or call 1-800-944-2904

© BSH Home Appliances Corporation. All rights reserved. Bosch is a registered trademark of Robert Bosch GmbH.

PV-LO7

March 11, 2021 *attach*

24" Pocket Handle Dishwasher

500 Series – Stainless Steel SHPM65Z55N



Installation Details

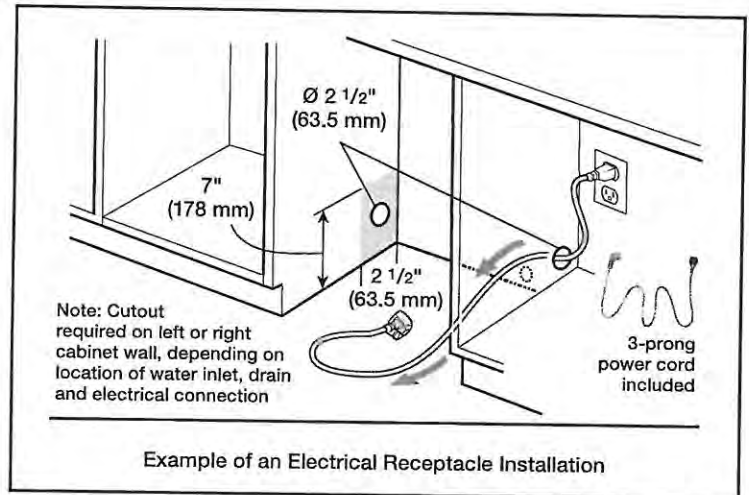
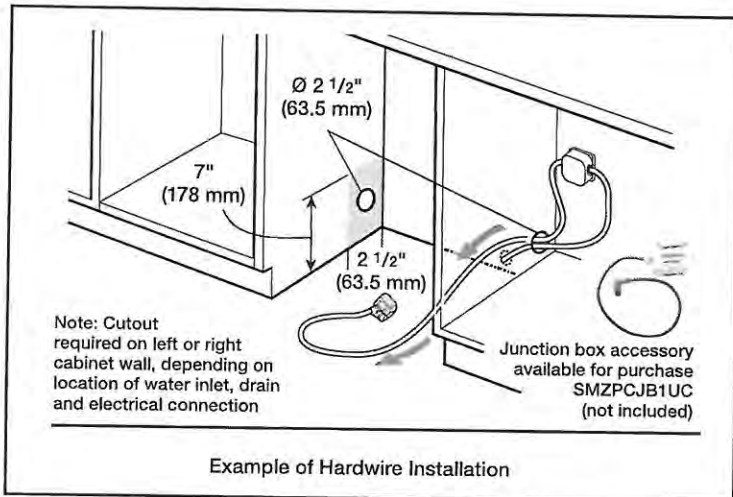
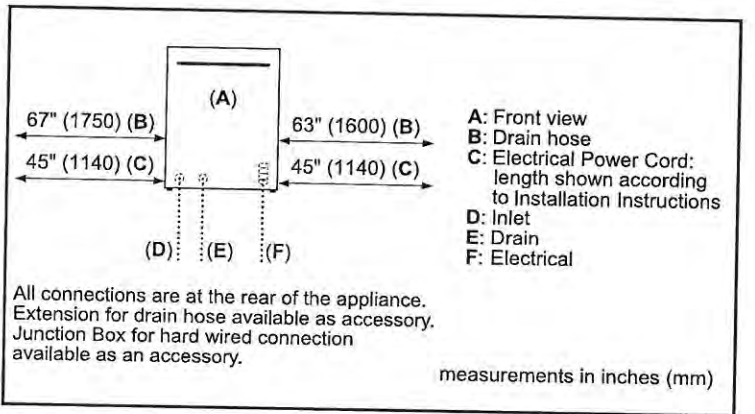
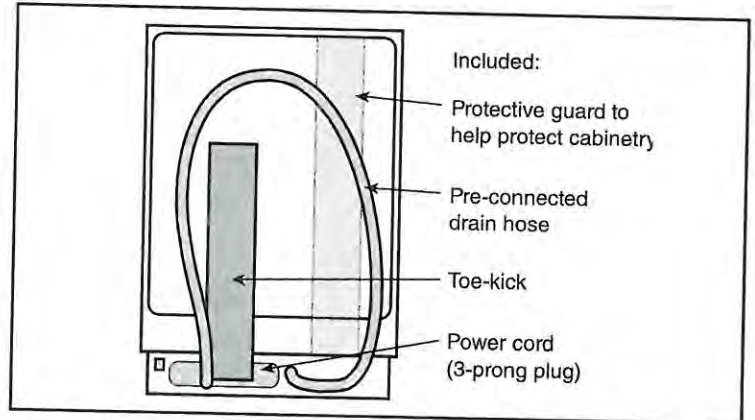
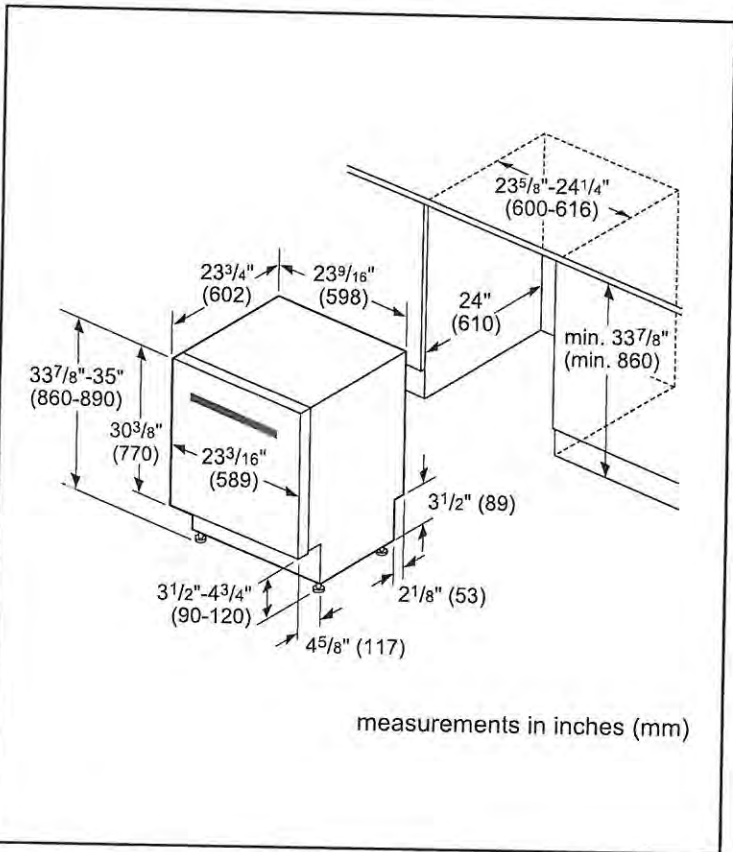

Accessories: To purchase Bosch accessories, cleaners & parts please visit www.bosch-home.com/us/store or call 1-800-944-2904 (Mon to Fri 5 am to 6 pm PST, Sat 6 am to 3 pm PST).
Notes: All height, width and depth dimensions are shown in inches. BSH reserves the absolute and unrestricted right to change product materials and specifications, at any time, without notice. Consult the product's installation instructions for final dimensional data and other details prior to making cutout.

Warranties: Please see Use & Care manual or Bosch website for statement of limited warranty.

For more information on our entire line of products, go to www.bosch-home.com/us or call 1-800-944-2904

© BSH Home Appliances Corporation. All rights reserved. Bosch is a registered trademark of Robert Bosch GmbH.

PV-LO7
March 11, 2021

add

24" Pocket Handle Dishwasher

500 Series – Stainless Steel SHPM65Z55N



Installation Details

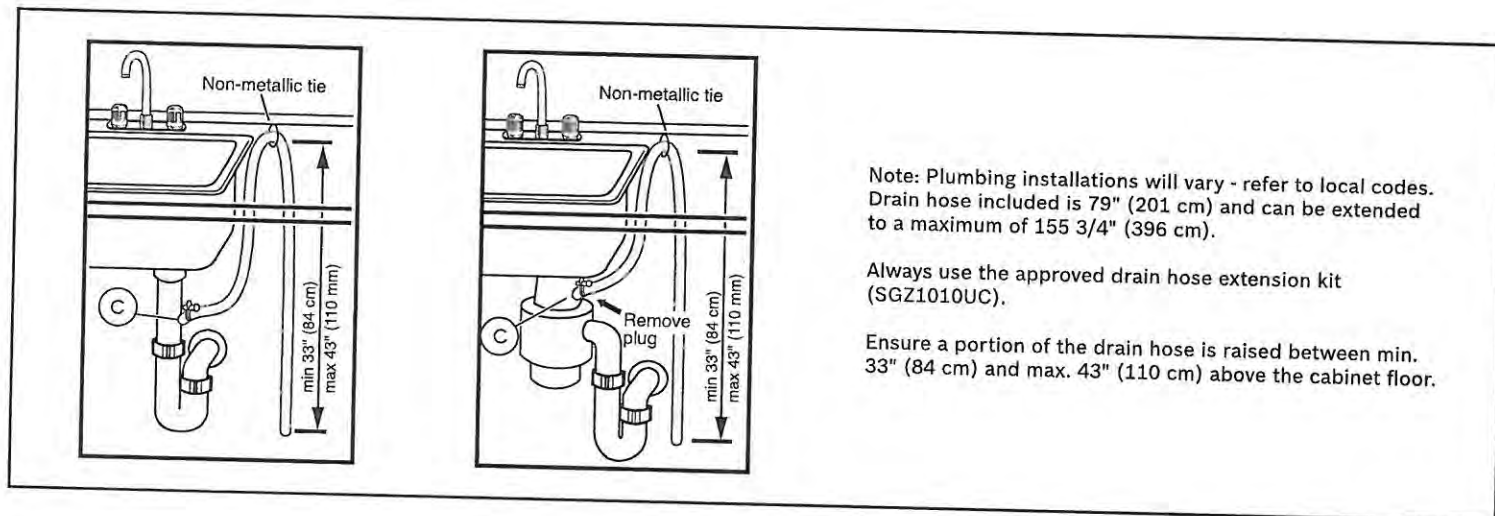

Accessories: To purchase Bosch accessories, cleaners & parts please visit www.bosch-home.com/us/store or call 1-800-944-2904 (Mon to Fri 5 am to 6 pm PST, Sat 6 am to 3 pm PST).

Notes: All height, width and depth dimensions are shown in inches. BSH reserves the absolute and unrestricted right to change product materials and specifications, at any time, without notice. Consult the product's installation instructions for final dimensional data and other details prior to making cutout.

Warranties: Please see Use & Care manual or Bosch website for statement of limited warranty.

For more information on our entire line of products, go to www.bosch-home.com/us or call 1-800-944-2904

© BSH Home Appliances Corporation. All rights reserved. Bosch is a registered trademark of Robert Bosch GmbH.

PV-107

March 11, 2021

Cathid

HOME APPLIANCES

LG LAUNDRY

WM4500HBA

5.0 cu.ft. Front Load Washer with TurboWash™ 360° and Built-In Intelligence

5.0 cu. ft. Mega Capacity
TurboWash™ 360° Technology
AI Fabric Sensor/ Smart Pairing™
ezDispense™ Automatic Dispenser
AAFA Certified LG washer
LG ThinQ® Technology / Proactive Customer Care
ColdWash™ Technology
Direct Drive Motor 10-Year Limited Warranty
ENERGY STAR® Certified
Closet Depth
NeveRust™ Stainless Steel Tub and Lifters

AVAILABLE COLORS



BLACK STEEL



Enjoy new ways to control your home with LG smart appliances

- Use the ThinQ® app to start the laundry while you're out
- Get alerts when the cycle is finished
- With Smart Pairing™, the washer can tell the dryer to select a compatible drying cycle

LG ThinQ®

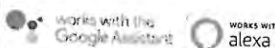

SUMMARY

Type	Front Load Washer
Capacity (cu.ft.)	5.0 cu. ft.
Matching Electric Dryer	DLEX4500B
Matching Gas Dryer	DLGX4501B
Color	Black Steel (B)
APPEARANCE	
Hard Buttons	Yes
Touch Buttons	Yes
Dial-A-Cycle™	Yes
ENERGY	
ENERGY STAR® Most Efficient 2019	Yes
ENERGY STAR® Qualified	Yes
CEE Tier	Advanced
IMEF	3.1
IWF	2.9
WASH PROGRAMS	
No. of Programs	14
Wash Programs	Normal, Heavy Duty, Bedding, Sanitary, Allergiene™, Bright White, Tub Clean, Delicates, Perm. Press, Sportswear, Towels, Speed Wash, Rinse+Spin, Downloaded
WASH OPTIONS	
No. of Options	15
Options	TurboWash®, Steam, Fresh Care, Pre-wash, Remote Start, Delay Wash, Wi-Fi, Add Item, Extra Rinse, Control Lock, Drum Light, ColdWash, Spin Only, Detergent Level, Softener Level
WASH DETAILS	
No. of Wash/Rinse Temps	5
Wash/Rinse Temps	Extra Hot, Hot, Warm, Cold, Tap Cold

No. of Spin Speeds	5
Spin Speeds	Extra High, High, Medium, Low, No Spin
Max RPM	1300
Water Levels	Load Sensing
No. of Soil Levels	5
FABRIC CARE FEATURES	
AI DD™	Yes
TurboWash™ 360 Technology	Yes
Steam Technology	Yes
Allergiene™ Cycle	Yes
Sanitary Cycle	Yes
ColdWash™ Option	Yes
SenseClean™ System	Yes
CONVENIENCE FEATURES	
TrueBalance™ Anti-Vibration System	Yes
4 Tray Dispenser	ezDispense cartridge(Detergent, Softener), Main Wash, Bleach(cup)
LoDecibel™ Quiet Operation	Yes
End of Cycle Signal	Yes
LoadSense	Yes
Child Lock	Yes
Auto Suds Removal	Yes
Leveling Legs	4 Adjustable Legs
Easy Loading TiLTub™	Yes
ThinQ® TECHNOLOGY	
SmartDiagnosis™ (v3.0)	Yes
Wi-Fi	Yes
Remote Start and Cycle Monitor	Yes
Energy Monitoring	Yes
MOTOR AND AGITATOR	
Motor Type	Inverter Direct Drive Motor
Axis	Horizontal

MATERIALS AND FINISHES

NeveRust™ Stainless Steel Drum	Yes
Cabinet	PCM
Control Panel	Plastic
Top Plate	Painted
Door / Rim	Glass/Chrome
Door Cover	Dark Black Tinted Square Cover
All Available Colors	Black Steel (B)
CERTIFICATION	
AAFA	Yes
POWER SOURCE	
Ratings	UL Listed
Electrical Requirements	120V, 10 Amps
Type	Electric
OPTIONS/ACCESSORIES	
Pedestal	WDP4B
Pedestal (WxHxD)	27 x 14 1/8 x 30 3/4 (50 9/16 D with door open)
LG Sidekick™ Pedestal Washer	WD100CB
LG Sidekick™ Pedestal Washer (WxHxD)	27 x 14 1/8 x 30 3/4 (50 9/16 D with door open)
Stacking Kit	KSTK1
DIMENSIONS	
Product (WxHxD)	27" x 39" x 33 1/4"
Depth with Door Open	(53 1/4" D with door open)
Carton (WxHxD)	29 23/32" x 43 4/32" x 33 28/32"
Weight (Product/Carton)	201.5 / 215.2 lbs
LIMITED WARRANTY	
Parts and Labor	1 Year
Direct Drive Motor	10 Years
Drum	3 Years
UPC CODES	
WM4500HBA (Black Steel)	048231026772

PV-107

March 11, 2021

attach

HOME APPLIANCES

LG LAUNDRY

DLEX4500B

7.4 cu.ft. Capacity Electric Dryer

TurboSteam™ Technology

SmartThinQ® Technology (Wi-Fi Enabled)

Sensor Dry System

ENERGY STAR® Qualified

SmartDiagnosis™

Touch Control Panel

AI Dry

FlowSense™ Duct Clogging Indicator



Enjoy new ways to control your home with LG smart appliances

SmartThinQ®

CAPACITY	
Capacity (cu.ft.)	7.4
APPEARANCE	
Design Look	Front Control
Intelligent Electronic Controls with LED Display	•
Touch Buttons	•
Dial-A-Cycle™	•
ENERGY	
ENERGY STAR® Qualified	•
DRYING PROGRAMS	
No. of Programs - 14	Normal, Heavy Duty, Bedding, Small Load, Anti Bacterial, SteamSanitary™, SteamFresh™, Perm Press, Delicates, Sportswear, Towels, Speed Dry (Manual Dry), Air Dry (Manual Dry), Downloaded
No. of Options - 11	More Time, Less Time, Damp Dry Signal, Wrinkle Care, Control Lock, Wi-Fi, Energy Saver, TurboSteam™, Reduce Static, Remote Start, Drum Light
Temperature Settings	High, Mid High, Medium, Low, Ultra Low
Drying Levels	Very, More, Normal, Less, Damp
Manual Dry Times	60 min, 50 min, 40 min, 30 min, 20 min, More Time/Less Time
FABRIC CARE FEATURES	
AI Dry	•
Sensor Dry	•
TurboSteam™	•
Precise Temperature Control and Variable Heater	•
CONVENIENCE FEATURES	
3 Minute Installation Check	•
LoDecibel™ Quiet Operation	•
End of Cycle Signal	•
Drum Light	•
Reversible Door	•
FlowSense™ Duct Clogging Indicator	•
Wrinkle Care Option	•
Child Lock	•
Venting Option	4 Way Venting
4 Leveling Legs	•
Remaining Time Display/Status Indicator(s)	•

ThinQ® TECHNOLOGY	
SmartDiagnosis™ (v3.0)	•
Wi-Fi	•
Remote Start and Cycle Monitor	•
Energy Monitoring	•
MATERIALS AND FINISHES	
Aluminized Alloy Steel Drum	•
Cabinet	Painted Steel
Control Panel	Plastic
Door / Rim	Glass/Chrome (with Dark Black Tinted Square Cover)
All Available Colours	Black Steel (B)
POWER SOURCE	
Ratings	CSA Listed
Electrical Requirements	240V, 30Ams
Type	Electric
OPTIONS	
Pedestal	WDP4B
Pedestal (WxHxD)	27" x 14 1/8" x 28 2/5"
Stacking Kit	KSTK1
DIMENSIONS	
Product (WxHxD)	27" x 38 11/16" x 29 3/4"
Carton (WxHxD)	51" (With door open)
Weight (Product/Carton)	29 1/2" x 42 1/4" x 31 1/4"
Weight (Product/Carton)	136 lbs/155 lbs
LIMITED WARRANTY	
1 Year Parts and Labour, 10 Years on Drum	
UPC CODES	
WM4500HBA	048231026772
DLEX4500B	772454073052
WDP4B	048231026451
KSTK1	772454059896

PV-107
March 11, 2021

RG

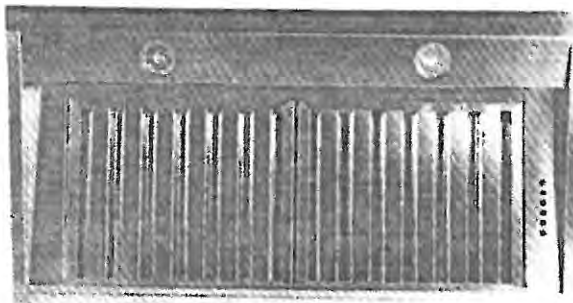

SU901

SU901

- Dual Motor (1100 CFM) - EBM
- Pressure: 800 Pa
- Noise level: 66 dBA/5.1 sones



- Lighting: 2x20W Dichroic lamps



- Control panel: 4 speed push-button + timer delay off timer + light switch

- grease filter: commercial style baffle filters
- Cut Out: 32" 13/32 x 16" 3/16

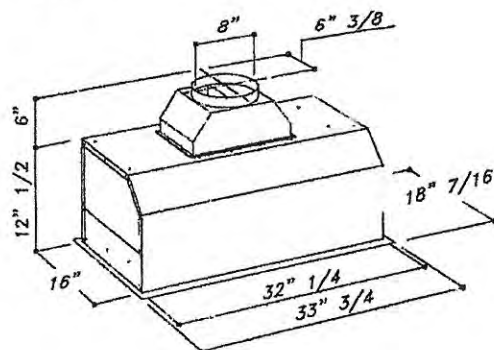

Sirius

PV-107
March, 11, 2021 (K)

36" SEALED BURNER RANGETOP - 4 BURNERS AND INFRARED GRIDDLE

WOLF

SRT364G



FEATURES

- Rigorously tested for decades of use
- Exceptional support from our Customer Care team in Madison
- Signature red infinite control knobs
- Dual-stacked burners go from 20,000 Btu down to a mere breath of flame
- Heavy-gauge stainless steel
- Spark Ignition system re-ignites if flame goes out
- Continuous cast-iron grates for easy movement of pots and pans
- 4 dual-stacked burners plus 15,000 Btu infrared griddle

ACCESSORIES

- 11" Cutting Board
- 2-Burner Wok Grate
- Filler Trim
- Griddle Cleaning Pads
- Griddle Cleaning Kit
- Griddle Cleaning Solution
- S-Grates
- Stainless steel, brass or chrome bezels
- High altitude conversion kit
- 5" and 10" stainless steel risers, and 20" riser with shelf
- Signature red, black or stainless steel control knobs

Accessories available through an authorized dealer.
For local dealer information, visit subzero-wolf.com/locator.



KNOB OPTIONS



TOP CONFIGURATION

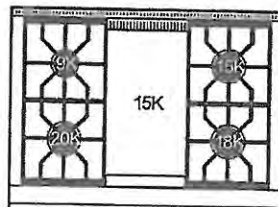

RANGETOP SPECIFICATIONS

- 1 - 9,200 Btu Burner
- 1 - 15,000 Btu Burner
- 1 - 18,000 Btu Burner
- 1 - 20,000 Btu Burner
- 1 - 15,000 Btu (13,000 Btu LP) Griddle

PV-107
March 11, 2021 

36" SEALED BURNER RANGETOP - 4 BURNERS AND INFRARED GRIDDLE

OL

PRODUCT SPECIFICATIONS

Model	SRT364G
Dimensions	35 7/8"W x 8 1/2"H x 28 1/2"D
Weight	220 lbs
Electrical Supply	110/120 VAC, 60 Hz
Electrical Service	15 amp dedicated circuit
Gas Supply	3/4" ID line
Gas Inlet	1/2" NPT female
Receptacle	3-prong grounding-type

DIMENSIONS

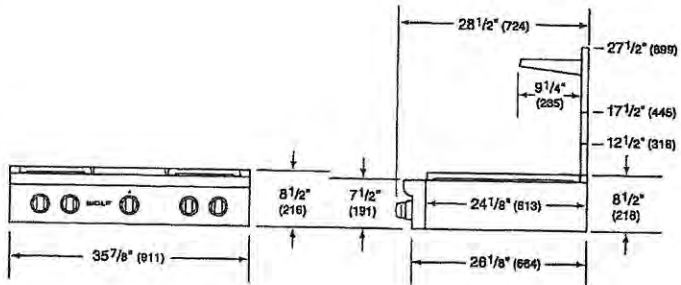

ELECTRICAL

GAS

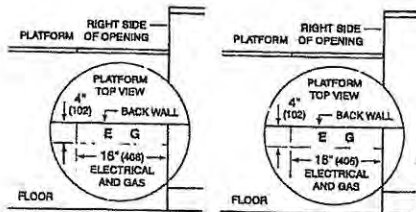

NOTE: Dimensions in parenthesis are in millimeters unless otherwise specified

STANDARD INSTALLATION

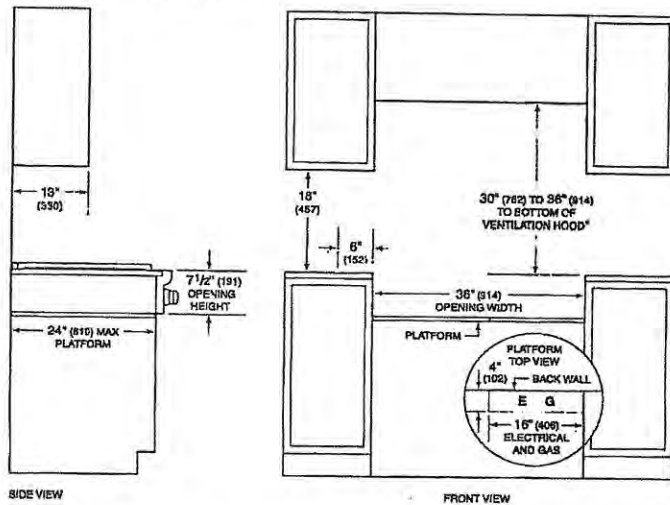

*Without ventilation hood, 36" (914) minimum clearance countertop to combustible materials, 44" (1118) for charbroiler.

NOTE: Shaded area above countertop indicates minimum clearance to combustible surfaces, combustible materials cannot be located within this area.

Electrical and gas supply located through bottom of platform.

For island installation, 12" (305) minimum clearance back of range to combustible rear wall above countertop.

PV-607

March 11, 2021



30" M SERIES TRANSITIONAL SPEED OVEN

SPO30TM/S/TH

FEATURES

- Rigorously tested for decades of use
- Exceptional support from our Customer Care team in Madison
- Combines microwave, convection, and broil technologies to provide all-in-one oven versatility
- Assures predictably delicious results with 10 microwave power levels, convenient quick-start modes, and an intuitive Gourmet mode
- Provides more cooking power than a traditional microwave with the help of convection and broil
- Fits a 9-by-13 pan in the 1.6 cubic feet, stainless-steel interior
- Frees up counter space with efficient drop-down door design
- Micro Bake and Micro Roast modes reduce or completely eliminate preheat times
- Coordinates with other Wolf built-in ovens and appliances with various handle and trim options



PV-107
March 11, 2021

PO

30" M SERIES TRANSITIONAL SPEED OVEN

WOLF

PRODUCT SPECIFICATIONS

Model	SPO30TM/STH
Dimensions	29 7/8"W x 17 7/8"H x 21 1/2"D
Capacity	1.6 cu. ft.
Door Clearance	14 3/16"
Weight	80 lbs
Power Cord Length	6 Feet
Receptacle	NEMA 6-20R grounding type

NOTE: Dimensions in parenthesis are in millimeters unless otherwise specified

DIMENSIONS

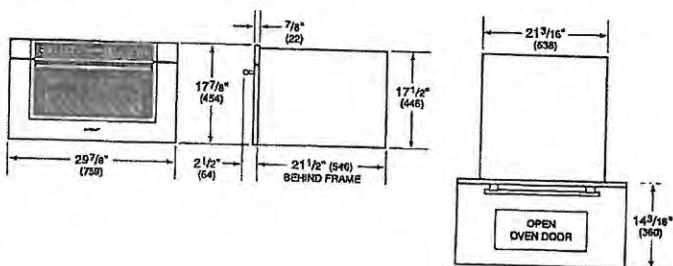

STANDARD INSTALLATION

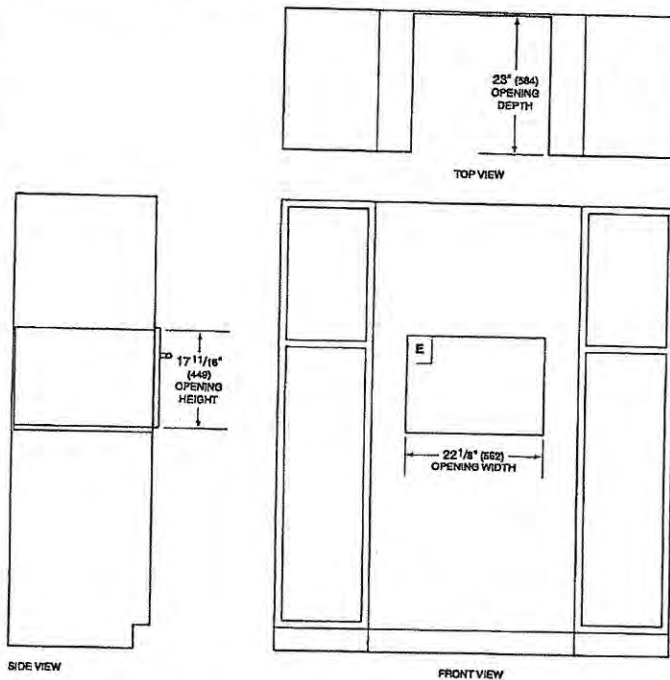

NOTE: 24" (610) and 30" (762) models require the same opening dimensions.

PV-LO7

March 11, 2021



30" M SERIES TRANSITIONAL BUILT-IN SINGLE OVEN

WOLF

SO30TM/S/TH



FEATURES

- Rigorously tested for decades of use
- Exceptional support from our Customer Care team in Madison
- 10 cooking modes for predictably delicious results (Convection, Roast, Bake, Broil, Convection Roast, Stone, Gourmet, Warm, Proof and Dehydrate)
- Advanced Dual VertiCross convection system for faster preheats and consistent cooking across all racks
- Gourmet feature has menu of presets that automatically controls cooking of popular meals
- Interactive color touchscreen for advanced cooking control
- Can be installed flush with surrounding cabinetry for integrated look
- Enhanced interior views with triple-pane glass and three halogen lights
- 5.1 cubic feet capacity to handle multiple dishes at once
- Temperature probe cooks to ideal doneness and lets you know when it's ready

ACCESSORIES

- 30" Broiler Pan
- 30" Premier Baking Sheet
- Bake Stone Kit
- Dehydration Kit
- Dual Installation Kit
- Full-Extension Ball Bearing Rack
- Multi-Function Pan
- Oven Rack
- Oven Rack Set (3)
- Temperature Probe

Accessories available through an authorized dealer.
For local dealer information, visit subzero-wolf.com/locator.



PV-607
March 11, 2021



30" M SERIES TRANSITIONAL BUILT-IN SINGLE OVEN



PRODUCT SPECIFICATIONS

Model	SO30TM/S/TH
Dimensions	29 7/8"W x 28 1/2"H x 23"D
Oven 1 Interior Dimensions	25 1/4"W x 17 1/2"H x 19 7/8"D
Overall Capacity	5.1 cu. ft.
Usable Capacity	3.3 cu. ft.
Door Clearance	21 3/8"
Electrical Supply	240/208 VAC, 60 Hz
Electrical Service	30 amp dedicated circuit
Conduit Length	4 Feet

DIMENSIONS

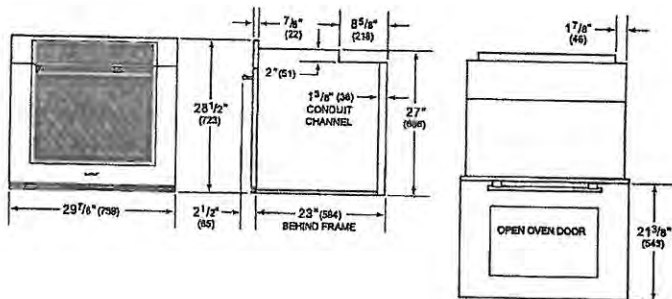

ELECTRICAL

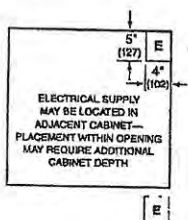

NOTE: Dimensions in parenthesis are in millimeters unless otherwise specified

STANDARD INSTALLATION

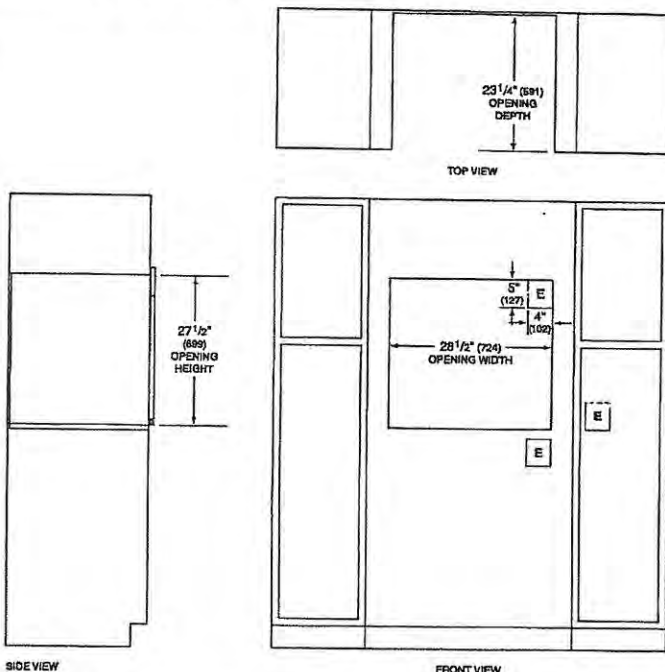

NOTE: Location of electrical supply within opening may require additional cabinet depth.

PR-607

March 11, 2021



30" INTEGRATED COLUMN REFRIGERATOR WITH INTERNAL DISPENSER - PANEL READY

SUB-ZERO

IC-30RID



FEATURES

- All-refrigerator storage solves capacity problems
- Every Sub-Zero integrated refrigerator or freezer comes ready to be fitted with custom panels and handles for seamless installation with surrounding cabinetry
- Air purification system fights spoilage, odors
- Internal water dispenser works with seamless design
- Water-filtration system reduces contaminants, chlorine taste and odor
- Nano-coated spill-proof shelves for easy clean-up
- Smart-touch controls for streamlined access to more settings
- Rigorously tested in our U.S. manufacturing facilities to ensure at least 20 years of heavy use
- Exceptional 24/7 support from our Customer Care team based in Madison, Wisconsin and just footsteps from our factory
- Soft-close doors and drawers
- Soft-on LED lights for varying degrees of brightness
- Uniform 84" height

ACCESSORIES

- Air Purification Cartridge
- Egg Container
- Dual installation kits
- Stainless steel front panels with tubular or pro handles
- Stainless steel kickplate
- Stainless steel side enclosure
- Stainless steel top enclosure
- Reduced toe kick divider for toe kicks from 3.875" to 2"
- Stainless steel tubular handles
- Stainless steel pro handles
- Replacement water filter

Accessories are available through an authorized Sub-Zero dealer. For local dealer information, visit subzero-wolf.com/locator.



HANDLE ACCESSORIES

PRO



TUBULAR



PRODUCT DETAILS

REFRIGERATOR

- 3 Adjustable glass shelves
- 2 Crisper drawers with dividers
- Deli drawer with dividers
- 3 Adjustable door shelves
- 2 Stationary door shelves
- Adjustable dairy compartment

PV-LO7
 March 11, 2021 PC

30" INTEGRATED COLUMN REFRIGERATOR WITH INTERNAL DISPENSER - PANEL READY

SUB-ZERO

PRODUCT SPECIFICATIONS	
Model	IC-30RID
Dimensions	30"W x 84"H x 24"D
Door Clearance	28 1/2"
Weight	400 lb
Refrigerator Capacity	17.3 cu ft
Electrical Supply	115 VAC, 60 Hz
Electrical Service	15 amp dedicated circuit
Plumbing Supply	1/4" OD copper, braided stainless steel or PEX tubing
Plumbing Pressure	35-120 psi
Receptacle	3-prong grounding-type

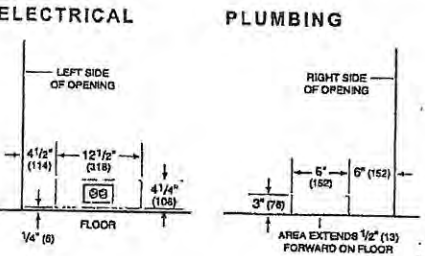

PV-107

March 11, 2021

24" DESIGNER COLUMN FREEZER WITH ICE MAKER - PANEL READY

SUB-ZERO

IC-24FI



FEATURES

- Rigorously tested to ensure decades of use
- Exceptional support from Madison, WI-based Customer Care team
- Ready to be fitted with custom panels and handles to blend with cabinetry
- Water-filtration system for ice reduces contaminants, chlorine taste and odor
- Nano-coated spill-proof shelves for easy clean-up
- Smart-touch controls for streamlined access to more settings
- Soft-on LED lights for varying degrees of brightness
- Uniform 84" height
- Automatic ice maker with "max ice" feature
- All-freezer storage solves capacity problems

ACCESSORIES

- Dual Installation Kit Handle to Handle
- Dual Installation Kit Hinge to Handle
- Dual Installation Kit Hinge to Hinge
- Press-to-Open - Left Hinge
- Reduced Toekick Divider
- Stainless Steel Side Panel
- Stainless Steel Top Panel
- Water Filter 4204490
- Stainless Steel Tubular Handles
- Stainless Steel Pro Handles

Accessories are available through an authorized dealer.
For local dealer information, visit subzero-wolf.com/locator.

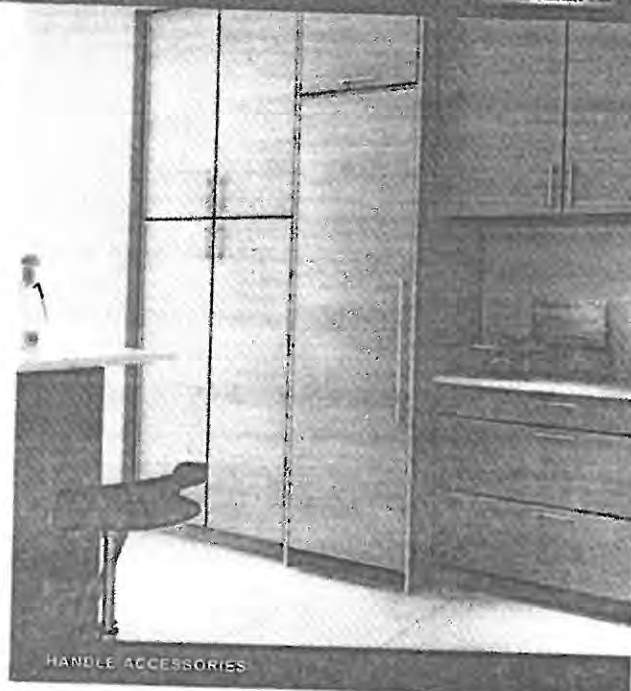

HANDLE ACCESSORIES

PRO

TUBULAR

PRODUCT DETAILS

FREEZER

- Three adjustable wire shelves
- Two storage drawers
- Five adjustable door shelves
- Ice drawer
- Automatic ice maker

March 11, 2021 ϕ

BOZER

DIMENSIONS

PLUMBING

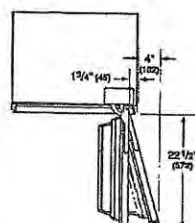

NOTE: Dimensions in parenthesis are in millimeters unless otherwise specified

STANDARD INSTALLATION

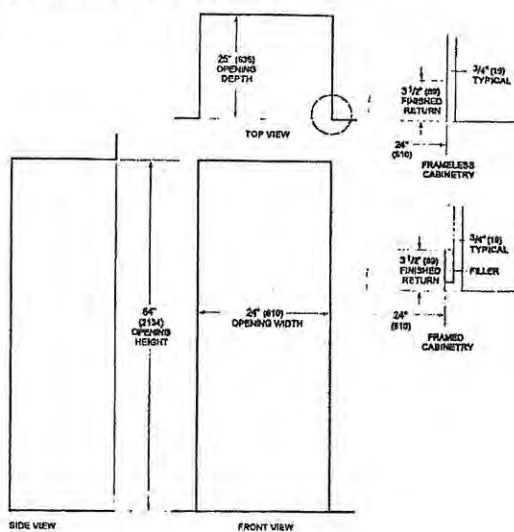

NOTE: 3 1/2" (35) finished returns will be visible and should be finished to match cabinetry

Specifications are subject to change without notice. This information was generated on November 28, 2020. Verify specifications prior to finalizing your cabinetry/enclosures.

PV-107

March 11, 2021



ELITE WINE CHILLERS

Models WCDE46R3S/WCSE47R3S

Avanti
Elite



WCDE46R3S:

- Dual Zone Wine Chiller
- Upper Zone: Up to 16 Bottles (40° - 55°)
- Lower Zone: Up to 30 Bottles (55° - 65°)

Unit Weight: 128 Lbs.
Carton Weight: 139 Lbs.
UPC: 0 7984117463 8

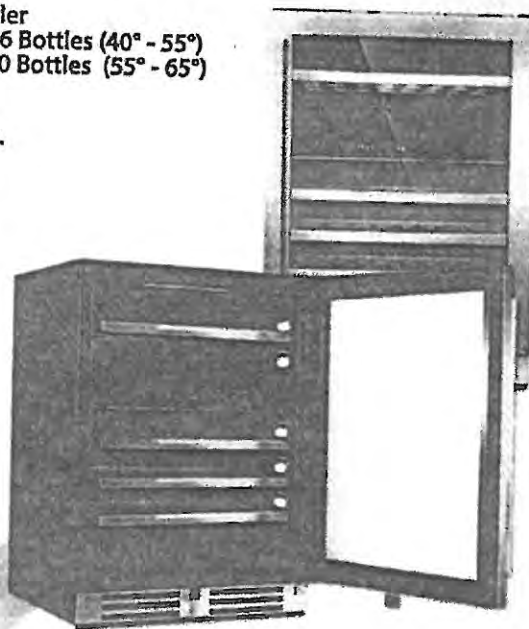

- Designed for Built-In or Freestanding Use
- Seamless Stainless Steel Non-Reversible Door Frame with Stainless Steel Handle and Kick-plate
- Tempered Double-Pane Glass Door
- Soft Touch Control and Blue LED Electronic Display (C°/F°)
- Door Activated and Push Button Interior LED Light Control
- Interior Lighting is Progressive with Color Choices of Blue, Amber or White
- Built-In Fan with Active Charcoal Filter to Maintain Ideal Wine Environment
- 100% Pull-Out Wooden Shelves on Roller Assembly with Stainless Steel Front Accents
- Door Ajar and High Temperature Alarm
- ADA Compliant

WCSE47R3S:

- Single Zone Wine Chiller (40° - 65°)
- Stores Up to 47 Wine Bottles

Unit Weight: 120 Lbs.
Carton Weight: 131 Lbs.
UPC: 0 7984117473 7

Unit Dimensions:
34" H x 24" W x 25.5" D

Carton Dimensions:
37" H x 26.5" W x 27.5" D



Specifications may change without notice due to continuous product development.

Avanti Products • 10880 N.W. 30th Street • Miami, Florida 33172 • 800-323-5029
www.avantiproducts.com

PV-LO7
March 11, 2021

24" Pocket Handle Dishwasher

500 Series – Stainless Steel SHPM65Z55N



Installation Details

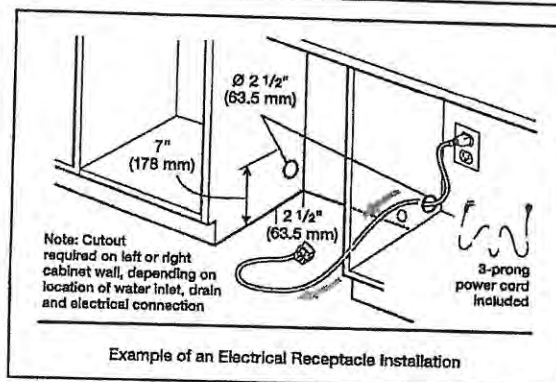
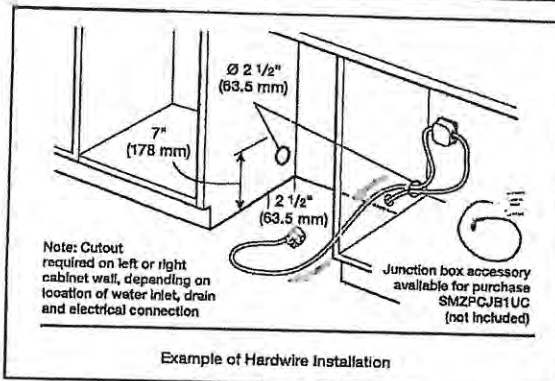
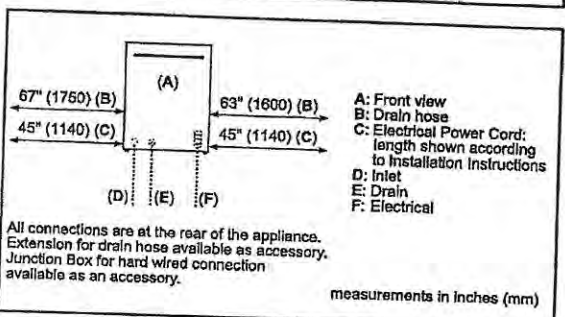
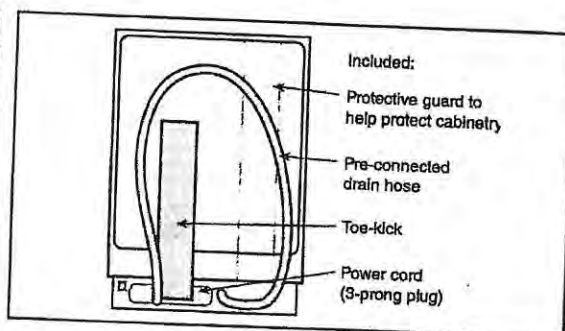
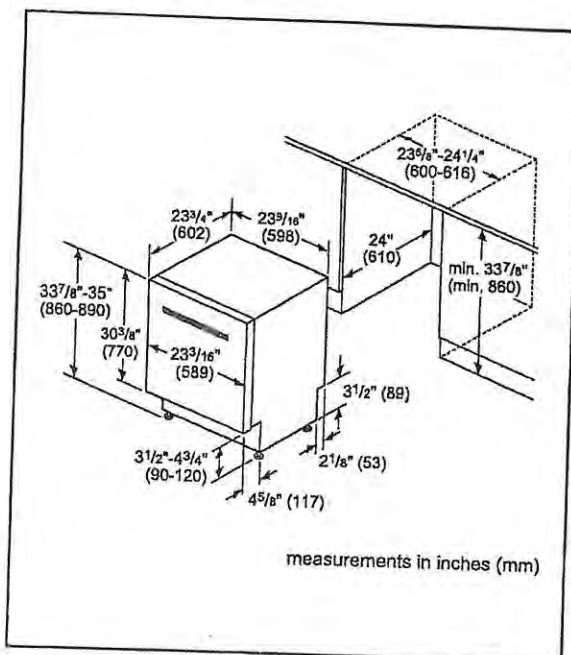

Accessories: To purchase Bosch accessories, cleaners & parts please visit www.bosch-home.com/us/store or call 1-800-944-2904 (Mon to Fri 9 am to 6 pm PST, Sat 9 am to 3 pm PST).
Notes: All height, width and depth dimensions are shown in inches. BSH reserves the absolute and unrestricted right to change product materials and specifications, at any time, without notice. Consult the product's installation instructions for final dimensional data and other details prior to making cutout.
Warranties: Please see Use & Care manual or Bosch website for statement of limited warranty.
For more information on our entire line of products, go to www.bosch-home.com/us or call 1-800-944-2904
© BSH Home Appliances Corporation. All rights reserved. Bosch is a registered trademark of Robert Bosch GmbH.

PV-607

March 11, 2021



24" Pocket Handle Dishwasher

500 Series – Stainless Steel SHPM65Z55N



SHPM65Z55N
Stainless Steel

Also available in:

White SHPM65Z52N
Black SHPM65Z56N

All-new AutoAir™ option
automatically releases
the door at the end of
the cycle to let moisture
escape and fresh air in for
drier dishes.

Features & Benefits

44 dBA: dishwasher runs quietly so your kitchen conversations aren't interrupted.

The Flexible 3rd Rack with fold down sides adds 30% more* loading area, perfect for utensils and ramekins.

The AquaStop® leak protection system contains leaks through a precisely engineered system. If a leak occurs, the system contains it by shutting down operation and pumping out water. So you have the ultimate peace of mind whether you are away or at home.

General Properties

Number of wash cycles	5
Number of options	5
dBA	44
Third rack	Flexible 3rd Rack
Rack adjustability	Rackmatic®
Tub material	Stainless Steel
Control type	Buttons
Concealed water heating element	Yes
Leak protection system	24/7 AquaStop®
Water softener	No
Five-level wash	Yes
ChildLock	No
Special features	InfoLight®, AutoAir™ Option

Efficiency

Water usage per cycle	3.5
Energy efficiency class	Tier 1
ENERGY STAR® qualified	Yes
Total annual energy consumption (kWh)	269
Total annual water consumption (g)	623.5

Capacity

Number of place settings	16
--------------------------	----

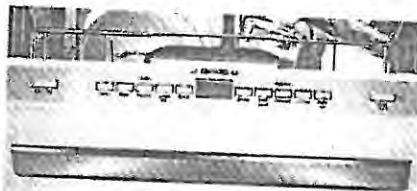

Technical Details

Watts (W)	1440 W
Current (A)	12 Amps
Volts (V)	120 V
Frequency (Hz)	60 Hz
Power cord length	67"
- Install length from corner of unit	48"

Minimum water pressure (lb/sin)

Length outlet hose (in)

79"

Dimensions & Weight

Overall appliance dimensions (HxWxD) (in)

Required cutout size (HxWxD) (in)

Adjustable feet

Net weight (lbs)

Accessories-Optional

Junction Box	SMZPCJB1UC
Bosch Dishwasher Water Supply Hose	SMZSH002UC
Drain Hose Extension Kit	SGZ1010UC
Dishwasher Accessory Kit	SMZ5000
Anti-Tarnish Silverware Cassette	SMZ5002UC
Edge Protector	SMZEP001UC



*Compared to a Bosch dishwasher with 2 racks.

Accessories: To purchase Bosch accessories, cleaners & parts please visit www.bosch-home.com/us/store or call 1-800-944-2904 (Mon to Fri 5 am to 6 pm PST, Sat 6 am to 3 pm PST).
Notes: All height, width and depth dimensions are shown in inches. BSH reserves the absolute and unrestricted right to change product materials and specifications, at any time, without notice. Consult the product's installation instructions for final dimensional data and other details prior to making cutout.
Warranties: Please see Use & Care manual or Bosch website for statement of limited warranty.
For more information on our entire line of products, go to www.bosch-home.com/us or call 1-800-944-2904
© BSH Home Appliances Corporation. All rights reserved. Bosch is a registered trademark of Robert Bosch GmbH.

PV-LO7
March 11, 2021



24" Pocket Handle Dishwasher

500 Series – Stainless Steel SHPM65Z55N



BOSCH
Invented for life

Installation Details

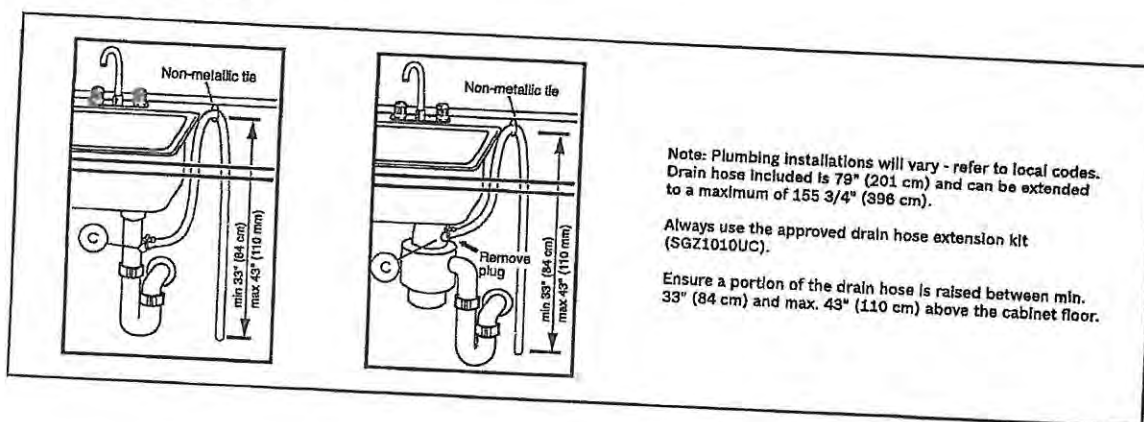

Note: Plumbing installations will vary - refer to local codes.
Drain hose included is 79" (201 cm) and can be extended
to a maximum of 155 3/4" (396 cm).

Always use the approved drain hose extension kit
(SGZ1010UC).

Ensure a portion of the drain hose is raised between min.
33" (84 cm) and max. 43" (110 cm) above the cabinet floor.

Accessories: To purchase Bosch accessories, cleaners & parts please visit www.bosch-home.com/us/store or call 1-800-944-2904 (Mon to Fri 5 am to 5 pm PST, Sat 6 am to 3 pm PST).
Notes: All height, width and depth dimensions are shown in inches. BSH reserves the absolute and unrestricted right to change product materials and specifications, at any time, without
notice. Consult the product's installation instructions for final dimensional data and other details prior to making cutout.
Warranties: Please see Use & Care manual or Bosch website for statement of limited warranty.
For more information on our entire line of products, go to www.bosch-home.com/us or call 1-800-944-2904
© BSH Home Appliances Corporation. All rights reserved. Bosch is a registered trademark of Robert Bosch GmbH.

PV-107
March 11, 2021



HOME APPLIANCES

LG LAUNDRY

WM4500HBA

5.0 cu.ft. Front Load Washer with TurboWash™ 360° and Built-In Intelligence

5.0 cu. ft. Mega Capacity
TurboWash™ 360° Technology
AI Fabric Sensor/ Smart Pairing™
ezDispense™ Automatic Dispenser
AAFA Certified LG washer
LG ThinQ® Technology / Proactive Customer Care
ColdWash™ Technology
Direct Drive Motor 10-Year Limited Warranty
ENERGY STAR® Certified
Closet Depth
NeverRust™ Stainless Steel Tub and Lifters

AVAILABLE COLORS

BLACK STEEL



LG ThinQ

Enjoy new ways to control your home with LG smart appliances

- Use the ThinQ® app to start the laundry while you're out
- Get alerts when the cycle is finished
- With Smart Pairing™, the washer can tell the dryer to select a compatible drying cycle



SUMMARY

Type	Front Load Washer	No. of Spin Speeds	5	MATERIALS AND FINISHES	
Capacity (cu.ft.)	5.0 cu. ft.	Spin Speeds	Extra High, High, Medium, Low, No Spin	NeverRust™ Stainless Steel Drum	Yes
Matching Electric Dryer	DLEX4500B	Max RPM	1300	Cabinet	PCM
Matching Gas Dryer	DLGX4501B	Water Levels	Load Sensing	Control Panel	Plastic
Color	Black Steel (8)	No. of Soil Levels	5	Top Plate	Painted
APPEARANCE		FABRIC CARE FEATURES		Door / Rim	Glass/Chrome
Hard Buttons	Yes	AI DD™	Yes	Door Cover	Dark Black Tinted Square Cover
Touch Buttons	Yes	TurboWash™ 360° Technology	Yes	All Available Colors	Black Steel (8)
Dial-A-Cycle™	Yes	Steam Technology	Yes	CERTIFICATION	
ENERGY		Allergiene™ Cycle	Yes	AAFA	Yes
ENERGY STAR® Most Efficient 2019	Yes	Sanitary Cycle	Yes	POWER SOURCE	
ENERGY STAR® Qualified	Yes	ColdWash™ Option	Yes	Rating	UL Listed
CEE Tier	Advanced	SenseClean™ System	Yes	Electrical Requirements	120V, 10 Amps
IMEF	3.1	CONVENIENCE FEATURES		Type	Electric
IWF	2.9	TrueBalance™ Anti-Vibration System	Yes	OPTIONS/ACCESSORIES	
WASH PROGRAMS				Pedestal	WDP4B
No. of Programs	14	4 Tray Dispenser	ezDispense cartridge(Detergent, Softener), Main Wash, Bleach(cup)	Pedestal (WxHxD)	27 x 14 1/8 x 30 3/4 (50 9/16 D with door open)
Wash Programs	Normal, Heavy Duty, Bedding, Sanitary, Allergiene™, Bright White, Tub Clean, Delicates, Perm. Press, Sportswear, Towels, Speed Wash, Rinse+Spin, Downloaded	LoDecibel™ Quiet Operation	Yes	LG SideKick™ Pedestal Washer	WD100CB
WASH OPTIONS		End of Cycle Signal	Yes	LG SideKick™ Pedestal Washer (WxHxD)	27 x 14 1/8 x 30 3/4 (50 9/16 D with door open)
No. of Options	15	LoadSense	Yes	Stacking Kit	KSTK1
Options	TurboWash®, Steam, Fresh Care, Pre-wash, Remote Start, Delay Wash, Wi-Fi, Add Item, Extra Rinse, Control Lock, Drum Light, ColdWash, Spin Only, Detergent Level, Softener Level	Child Lock	Yes	DIMENSIONS	
WASH DETAILS		Auto Suds Removal	Yes	Product (WxHxD)	27" x 39" x 33 1/4"
No. of Wash/Rinse Temps	5	Leveling Legs	4 Adjustable Legs	Depth with Door Open	(53 1/4" D with door open)
Wash/Rinse Temps	Extra Hot, Hot, Warm, Cold, Tap Cold	Easy Loading TETub™	Yes	Carton (WxHxD)	29 23/32" x 43 4/32" x 33 28/32"
		SmartDiagnosis™ (v3.0)	Yes	Weight (Product/Carton)	201.5 / 215.2 lbs
		Wi-Fi	Yes	LIMITED WARRANTY	
		Remote Start and Cycle Monitor	Yes	Parts and Labor	1 Year
		Energy Monitoring	Yes	Direct Drive Motor	10 Years
		MOTOR AND AGITATOR		Drum	3 Years
		Motor Type	Inverter Direct Drive Motor	UPC CODES	
		Axis	Horizontal	WM4500HBA (Black Steel)	046231026772

© 2020 LG Electronics (USA), Inc. All rights reserved. "LG Life's Good" is a registered trademark of LG Corp. All other product and brand names are trademarks or registered trademarks of their respective owners. Design, features and specifications are subject to change without notice. Non-metric weights and measurements are approximate. Some features may require internet access. Content and services may vary by product and are subject to change without notice. 7/22/20

PV-107
March 11, 2021 PG

HOME APPLIANCES

LG LAUNDRY

DLEX4500B

7.4 cu.ft. Capacity Electric Dryer



TurboSteam™ Technology
SmartThinQ® Technology (Wi-Fi Enabled)
Sensor Dry System
ENERGY STAR® Qualified
SmartDiagnosis™
Touch Control Panel
AI Dry
FlowSense™ Duct Clogging Indicator

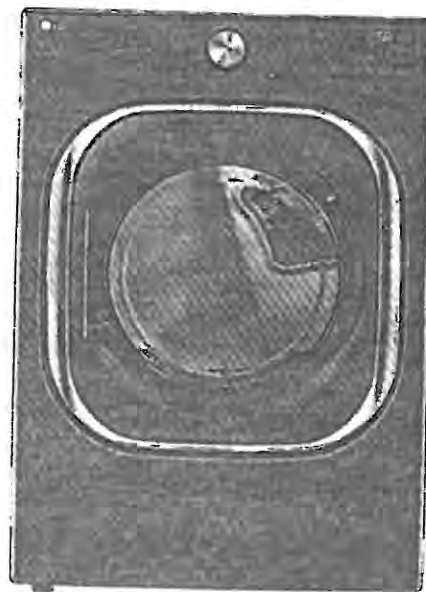

Enjoy new ways to control your home with LG smart appliances

SmartThinQ®

CAPACITY	
Capacity (cu.ft.)	7.4
APPEARANCE	
Design Look	Front Control
Intelligent Electronic Controls with LED Display	
Touch Buttons	
Dial-A-Cycle™	
ENERGY	
ENERGY STAR® Qualified	
DRYING PROGRAMS	
No. of Programs - 14	Normal, Heavy Duty, Bedding, Small Load, Anti Bacterial, SteamSanitary™, SteamFresh™, Perm Press, Delicates, Sportswear, Towels, Speed Dry (Manual Dry), Air Dry (Manual Dry), Downloaded
No. of Options - 11	More Time, Less Time, Damp Dry Signal, Wrinkle Care, Control Lock, Wi-Fi, Energy Sensor, TurboSteam™, Reduce Static, Remote Start, Drum Light
Temperature Settings	High, Mid High, Medium, Low, Ultra Low
Drying Levels	Vary, More, Normal, Less, Damp
Manual Dry Times	60 min, 50 min, 40 min, 30 min, 20 min, More Time/Less Time
FABRIC CARE FEATURES	
AI Dry	
Sensor Dry	
TurboSteam™	
Precise Temperature Control and Variable Heater	
CONVENIENCE FEATURES	
3 Minute Installation Check	
LoDecibel™ Quiet Operation	
End of Cycle Signal	
Drum Light	
Reversible Door	
FlowSense™ Duct Clogging Indicator	
Wrinkle Care Option	
Child Lock	
Venting Option	4 Way Venting
4 Leveling Legs	
Remaining Time Display/Status Indicator(s)	

SmartThinQ™ TECHNOLOGY	
SmartDiagnosis™ (v3.0)	
Wi-Fi	
Remote Start and Cycle Monitor	
Energy Monitoring	
MATERIALS AND FINISHES	
Aluminized Alloy Steel Drum	
Cabinet	Painted Steel
Control Panel	Plastic
Door / Film	Glass/Chrome (with Dark Black Tinted Square Cover)
All Available Colours	Black Steel (B)
POWER SOURCE	
Ratings	CSA Listed
Electrical Requirements	240V, 30Amps
Type	Electric
OPTIONS	
Pedestal	WDP4B
Pedestal (WithD)	27" x 14 1/8" x 28 2/5"
Stacking Kit	KSTK1
DIMENSIONS	
Product (WithD)	27" x 38 11/16" x 29 3/4"
Carton (WithD)	51" (With door open)
Carton (WithD)	29 1/2" x 42 1/4" x 31 1/4"
Weight (Product/Carton)	136 lbs/155 lbs
LIMITED WARRANTY	
1 Year Parts and Labour, 10 Years on Drum	
UPC CODES	
WM4500HBA	048231026772
DLEX4500B	772454073052
WDP4B	048231026451
KSTK1	772454059896



UPGRADE DECORATIVE HOOD CABINET

CHATEAU RANGE HOOD

(Insert fan not included)

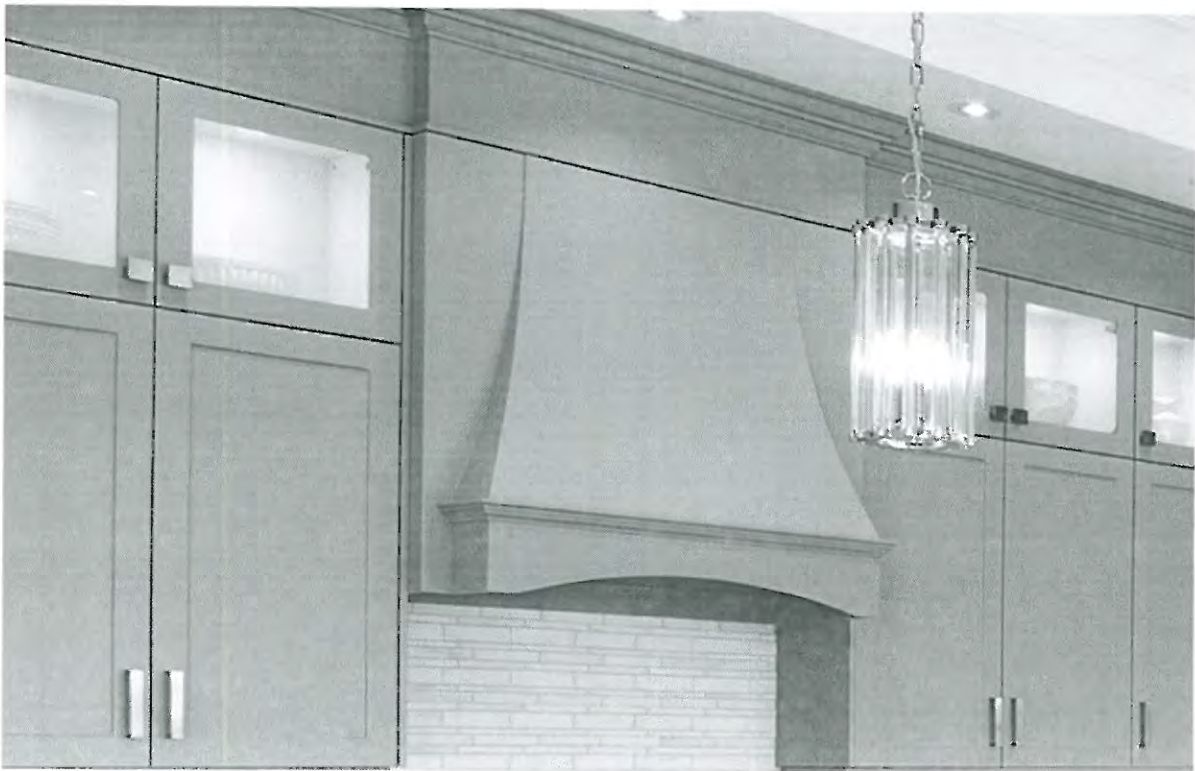

Lot# PV-107	Date: March 11, 2021	Room: Kitchen
Signature:		
Signature:		

UPGRADE DECORATIVE HOOD CABINET



CHATEAU RANGE HOOD

(Insert fan not included)

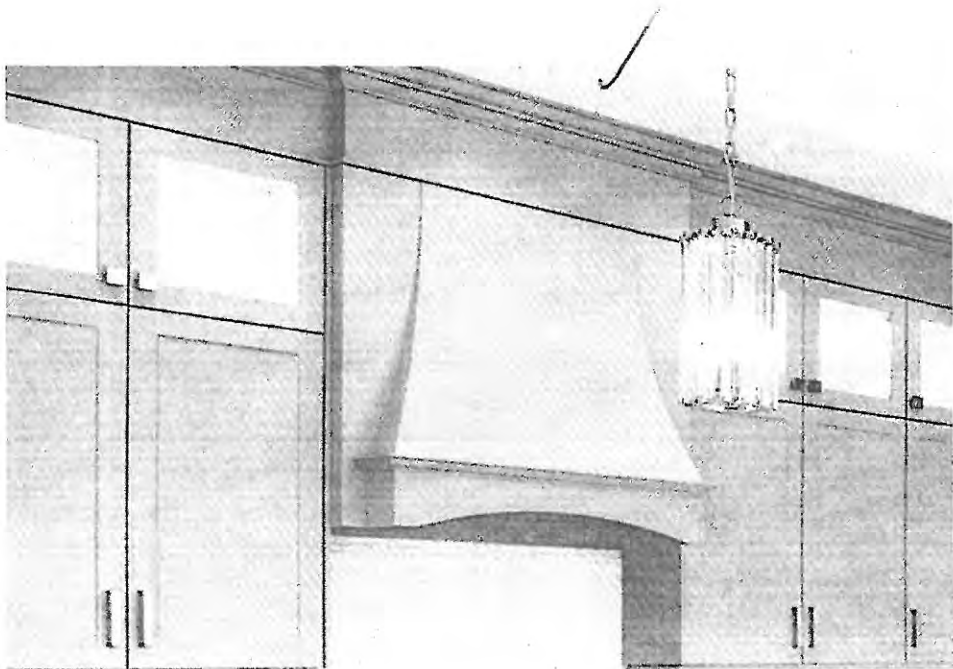

Lot# <i>107</i>	Date: <i>March 11, 2021</i>	Room:
Signature: <i>Pauline Corne</i>		
Signature:		