



CONSTRUCTION SUMMARY

Lot: 79
Model: 50.05 A KNIGHTSWOOD
Project/Phase: Pine Valley Forevergreen / 1

APPLIANCES

| Invoice | Qty. | Description |
|------------------------------|------|---|
| 2669 06Apr21 NoCat | 1 | APPLIANCE SPECIFICATIONS ATTACHED - SIGNED COPY |

BASEMENT WINDOWS

| Invoice | Qty. | Description |
|---------------------------|------|---|
| 2605 72,675 10Mar21 | 4 | BASEMENT WINDOWS - UPGRADE BASEMENT WINDOW SIZE TO 30 " X 24" - 10" FRAME |

CERAMIC

| Invoice | Qty. | Description |
|------------------------------|------|--|
| 2669 06Apr21 NoCat | 1 | MASTER ENSUITE: SHOWER NICHE [SHAMPOO SHELF] - COMPLETE WITH MATCHING MARBLE JAMBS ON 4 SIDES, STANDARD TILE, APPROX. 12 X 18 INSTALLED VERTICALLY - SEE PLAN FOR LOCATION |
| 2718 38 21Apr21 | 1 | FOYER: TILE, FLOOR - LEVEL 6 - 24x24" LAID IN STRAIGHT STACKED PATTERN |
| 2718 38 21Apr21 | 1 | POWDER ROOM #1: TILE, FLOOR - LEVEL 4 - 12x24" LAID IN STRAIGHT STACKED PATTERN - SEE PLAN FOR DIRECTION |
| 2718 38 21Apr21 | 1 | POWDER ROOM #2: TILE, FLOOR - LEVEL 4 - 12x24" LAID IN STRAIGHT STACKED PATTERN - SEE PLAN FOR DIRECTION |
| 2718 36 21Apr21 | 1 | MASTER ENSUITE: TILE, FLOOR - LEVEL 4 - 12x24" LAID IN STRAIGHT STACKED PATTERN - SEE PLAN FOR DIRECTION |
| 2718 50 21Apr21 | 1 | MASTER ENSUITE: TILE, WALL - LEVEL 4 - 10x30" LAID IN VERTICAL STACKED PATTERN |
| 2718 45 21Apr21 | 1 | MASTER ENSUITE: TILE, SHOWER FLOOR - LEVEL 4 - HEX |
| 2718 36 21Apr21 | 1 | ENSUITE 2: TILE, FLOOR - LEVEL 4 - 12x24" LAID IN STRAIGHT STACKED PATTERN - SEE PLAN FOR DIRECTION |
| 2718 36 21Apr21 | 1 | ENSUITE 3: TILE, FLOOR - LEVEL 4 - 12x24" LAID IN STRAIGHT STACKED PATTERN - SEE PLAN FOR DIRECTION |
| 2718 36 21Apr21 | 1 | ENSUITE 4: TILE, FLOOR - LEVEL 4 - 12x24" LAID IN STRAIGHT STACKED PATTERN - SEE PLAN FOR DIRECTION |



CONSTRUCTION SUMMARY

Lot: 79
Model: 50.05 A KNIGHTSWOOD
Project/Phase: Pine Valley Forevergreen / 1

CERAMIC

| Invoice | Qty. | Description |
|------------------------------|------|---|
| 2718 36 21Apr21 | 1 | MUD ROOM: TILE, FLOOR , LEVEL 4 - 12X24" LAID IN STRAIGHT, STACKED PATTERN. SEE PLAN FOR TILE DIRECTION |
| 2718 36 21Apr21 | 1 | LAUNDRY: TILE, FLOOR , LEVEL 4 - 12X24" LAID IN STRAIGHT, STACKED PATTERN. SEE PLAN FOR TILE DIRECTION |
| 2718 21Apr21 NoCat | 1 | KITCHEN/BREAKFAST/SERVERY: VINTAGE SERIES, 6 1/2" WHITE OAK, NSS ENGINEERED HARDWOOD, 3/4" THK, SCULPTED TEXTURE, UVF FINISH - LEVEL 6 DO NOT SUPPLY/INSTALL CERAMIC IN KITCHEN/BREAKFAST/SERVERY AREAS (CREDIT) |

CONCRETE AND DRAIN

| Invoice | Qty. | Description |
|----------------------------|------|---------------------------|
| 2605 101,930 10Mar21 | 1 | BACK FLOW PREVENTER VALVE |

DRYWALL

| Invoice | Qty. | Description |
|---------------------------------|------|--|
| 2669 72,690 06Apr21 ** | 1 | DELETE KITCHEN BULKHEAD, IF POSSIBLE, SITE APPROVAL REQUIRED |
| 2669 06Apr21 NoCat | 1 | GARAGE: INCREASED HEIGHT TO MAN DOOR FROM HOUSE TO GARAGE [32 X 94] TALL HEIGHT * WOOD FRAME - IF GRADE PERMITS |
| 2669 06Apr21 NoCat | 1 | KITCHEN: INSTALL FRENCH DOORS + SIDE LIGHTS WITH WHITE FRAME + TRANSOM ABOVE IN LIEU OF STANDARD WINDOW Same Style as Model Home Lot 93 Breakfast Area |
| 2669 06Apr21 NoCat | 1 | MASTER ENSUITE: SHOWER NICHE [SHAMPOO SHELF] - COMPLETE WITH MATCHING MARBLE JAMBS ON 4 SIDES, STANDARD TILE, APPROX. 12 X 18 INSTALLED VERTICALLY - SEE PLAN FOR LOCATION |



CONSTRUCTION SUMMARY

Lot: 79
Model: 50.05 A KNIGHTSWOOD
Project/Phase: Pine Valley Forevergreen / 1

ELECTRICAL

| Invoice | Qty. | Description |
|------------------------------|------|--|
| 2605 10Mar21 NoCat | 1 | OPTIONAL COLD CELLAR BELOW LOGGIA - SEE PLAN |
| 2669 72,292 06Apr21 | 1 | FRONT EXTERIOR: INSTALL ADDITIONAL EXTERIOR COACH LIGHT ON SAME SWITCH (BUILDERS STANDARD FIXTURE) |
| 2669 72,291 06Apr21 | 2 | FRONT EXTERIOR GARAGE: INSTALL EXTERIOR LED SOFFIT POT LIGHT - ABOVE GARAGE DOORS - SEE PLAN |
| 2669 72,278 06Apr21 | 1 | FRONT FOYER: ADDITIONAL INTERIOR SWITCH FOR POT LIGHTS ABOVE GARAGE |
| 2669 72,291 06Apr21 | 3 | FRONT EXTERIOR: INSTALL EXTERIOR LED SOFFIT POT LIGHT - SEE PLAN |
| 2669 72,278 06Apr21 | 1 | FRONT FOYER: ADDITIONAL INTERIOR SWITCH FOR EXTERIOR POT LIGHTS IN UPPER SOFFIT |
| 2669 72,274 06Apr21 | 1 | GARAGE: 220V WALL RECEPTACLE ON SEPARATE CIRCUIT - FOR ELECTRIC CAR |
| 2669 72,281 06Apr21 | 1 | GREAT ROOM: INTERIOR WALL OUTLET: ADDITIONAL 110V WALL INTERIOR RECEPTACLE ON EXISTING CIRCUIT FOR WALL MOUNTED TV - APPROX 64" A.F.F. |
| 2669 72,307 06Apr21 | 1 | KITCHEN: RELOCATE STANDARD CEILING MOUNT FIXTURE TO ABOVE KITCHEN ISLAND - SEE PLAN |
| 2669 72,307 06Apr21 | 1 | KITCHEN: ADDITIONAL CAPPED CEILING FIXTURE ON EXISTING SWITCH - INSTALL ABOVE KITCHEN ISLAND - SEE PLAN |
| 2669 72,271 06Apr21 | 1 | SERVERY: 110V WALL RECEPTACLE ON SEPARATE CIRCUIT - FOR WINE FRIDGE - SEE PLAN |
| 2669 72,289 06Apr21 | 6 | GREAT ROOM: 4" E/S LED INTERIOR POT LIGHT INCLUDED IN APS |
| 2669 72,307 06Apr21 | 1 | REAR EXTERIOR LOGGIA: INSTALL STANDARD CEILING LIGHT FIXTURE CENTERED ON CEILING OF LOGGIA ON EXISTING SWITCH - SEE PLAN |



CONSTRUCTION SUMMARY

Lot: 79
Model: 50.05 A KNIGHTSWOOD
Project/Phase: Pine Valley Forevergreen / 1

ELECTRICAL

| Invoice | Qty. | Description |
|---------------------------|------|--|
| 2669 72,282 06Apr21 | 1 | KITCHEN: ADDITIONAL 220V RECEPTACLE ON A SEPARATE CIRCUIT - FOR BUILT-IN WALL OVEN - APPLIANCE NOT INCLUDED - DOES NOT INCLUDE BREAKER THAT IS TO BE INSTALLED BY LICENSED ELECTRICIAN AND ARRANGED BY HOMEOWNER AFTER CLOSING |
| 2669 72,272 06Apr21 | 1 | KITCHEN: 110V WALL RECEPTACLE ON SEPARATE CIRCUIT - FOR MICROWAVE - MICROWAVE NOT INCLUDED |
| 2669 72,307 06Apr21 | 1 | UPPER HALL: RELOCATE STANDARD CEILING MOUNT FIXTURE TO APPROX CENTER OVER MAIN STAIRS - SEE PLAN |
| 2669 72,279 06Apr21 | 1 | ENSUITE 2: SHOWER POT LIGHT: 6" RECESSED SHOWER POT LIGHT COMPLETE WITH SWITCH |
| 2669 72,289 06Apr21 | 4 | FOYER: 4" E/S LED INTERIOR POT LIGHT |
| 2669 72,278 06Apr21 | 1 | FOYER: ADDITIONAL INTERIOR SWITCH FOR POT LIGHTS |
| 2669 72,289 06Apr21 | 3 | LIBRARY: 4" E/S LED INTERIOR POT LIGHT - DELETE STANDARD LIGHT FIXTURE |
| 2669 72,289 06Apr21 | 4 | DINING ROOM: 4" E/S LED INTERIOR POT LIGHT |
| 2669 72,278 06Apr21 | 1 | DINING ROOM: ADDITIONAL INTERIOR SWITCH |
| 2669 72,289 06Apr21 | 4 | KITCHEN: 4" E/S LED INTERIOR POT LIGHT |
| 2669 72,278 06Apr21 | 1 | KITCHEN: ADDITIONAL INTERIOR SWITCH |
| 2669 72,289 06Apr21 | 3 | CABANA: 4" E/S LED INTERIOR POT LIGHT - DELETE STANDARD CEILING LIGHT FIXTURE |
| 2669 72,289 06Apr21 | 1 | POWDER ROOM AT MAIN HALL: 4" E/S LED INTERIOR POT LIGHT |



CONSTRUCTION SUMMARY

Lot: 79
Model: 50.05 A KNIGHTSWOOD
Project/Phase: Pine Valley Forevergreen / 1

ELECTRICAL

| Invoice | Qty. | Description |
|---------------------------|------|--|
| 2669 72,278 06Apr21 | 1 | POWDER ROOM AT MAIN HALL: ADDITIONAL INTERIOR SWITCH |
| 2669 72,289 06Apr21 | 1 | POWDER ROOM AT GREAT ROOM: 4" E/S LED INTERIOR POT LIGHT - GROUND FLOOR - EACH |
| 2669 72,278 06Apr21 | 1 | POWDER ROOM AT GREAT ROOM: ADDITIONAL INTERIOR SWITCH |
| 2669 72,289 06Apr21 | 1 | MUDROOM: 4" E/S LED INTERIOR POT LIGHT - DELETE STANDARD CEILING LIGHT FIXTURE |
| 2669 72,289 06Apr21 | 1 | SERVERY: 4" E/S LED INTERIOR POT LIGHT - DELETE STANDARD CEILING FIXTURE |
| 2669 72,291 06Apr21 | 1 | LOGGIA: EXTERIOR LED SOFFIT POT LIGHT - EACH |
| 2669 72,278 06Apr21 | 1 | BREAKFAST: ADDITIONAL INTERIOR SWITCH FOR EXTERIOR POT LIGHT AT LOGGIA |
| 2669 72,291 06Apr21 | 1 | REAR EXTERIOR: EXTERIOR LED SOFFIT POT LIGHT - INSTALL UNDER SOFFIT AT MAIN FLOOR ROOF LINE OF LOGGIA - SEE PLAN |
| 2669 72,278 06Apr21 | 1 | BREAKFAST: ADDITIONAL INTERIOR SWITCH FOR EXTERIOR POT LIGHT |
| 2669 72,289 06Apr21 | 1 | MAIN HALL AT POWDER ROOM: 4" E/S LED INTERIOR POT LIGHT - DELETE STANDARD LIGHT FIXTURE |
| 2669 72,278 06Apr21 | 1 | MAIN HALL: ADDITIONAL INTERIOR SWITCH |
| 2669 72,289 06Apr21 | 4 | MAIN HALL: 4" E/S LED INTERIOR POT LIGHT |
| 2669 72,278 06Apr21 | 1 | BREAKFAST: ADDITIONAL INTERIOR SWITCH FOR POT LIGHT UNDER SOFFIT OF SECOND FLOOR ROOF LINE |



CONSTRUCTION SUMMARY

Lot: 79
Model: 50.05 A KNIGHTSWOOD
Project/Phase: Pine Valley Forevergreen / 1

ELECTRICAL

| Invoice | Qty. | Description |
|---------------------------|------|--|
| 2669 72,291 06Apr21 | 1 | REAR EXTERIOR: EXTERIOR LED SOFFIT POT LIGHT - INSTALL UNDER SOFFIT OF SECOND FLOOR ROOF LINE - SEE PLAN |
| 2669 72,278 06Apr21 | 1 | CABANA: ADDITIONAL INTERIOR SWITCH FOR SOFFIT LIGHT |

EXTERIOR COLOURS

| Invoice | Qty. | Description |
|------------------------------|------|-------------------------------|
| 2605 10Mar21 NoCat | 1 | EXTERIOR COLOUR PACKAGE : BR1 |

FORMING

| Invoice | Qty. | Description |
|---------------------------|------|--|
| 2605 72,560 10Mar21 | 1 | MODEL OPTIONS 50.04 - KITCHEN REAR - OPT. COVERED LOGGIA AS PER PLAN |
| 2605 27,686 10Mar21 | 1 | OPTIONAL COLD CELLAR BELOW LOGGIA - SEE PLAN |



CONSTRUCTION SUMMARY

Lot: 79
Model: 50.05 A KNIGHTSWOOD
Project/Phase: Pine Valley Forevergreen / 1

FRAMING

| Invoice | Qty. | Description |
|------------------------------|------|--|
| 2669 72,690 06Apr21 | 1 | DELETE KITCHEN BULKHEAD, IF POSSIBLE, SITE APPROVAL REQUIRED |
| 2669 72,631 06Apr21 | 1 | MASTER ENSUITE: SHOWER NICHE [SHAMPOO SHELF] - COMPLETE WITH MATCHING MARBLE JAMBS ON 4 SIDES, STANDARD TILE, APPROX. 12 X 18 INSTALLED VERTICALLY - SEE PLAN FOR LOCATION |
| 2669 06Apr21 NoCat | 1 | GARAGE: INCREASED HEIGHT TO MAN DOOR FROM HOUSE TO GARAGE [32 X 94] TALL HEIGHT * WOOD FRAME - IF GRADE PERMITS |
| 2669 06Apr21 NoCat | 1 | KITCHEN: INSTALL FRENCH DOORS + SIDE LIGHTS WITH WHITE FRAME + TRANSOM ABOVE IN LIEU OF STANDARD WINDOW Same Style as Model Home Lot 93 in Breakfast Area |

GLASS AND MIRROR

| Invoice | Qty. | Description |
|------------------------------|------|---|
| 2718 21Apr21 NoCat | 3 | MASTER ENSUITE + ENSUITE 3 + ENSUITE 4: UPGRADE SHOWER DOOR HARDWARE - SQ6X6 - CHROME |



CONSTRUCTION SUMMARY

Lot: 79
Model: 50.05 A KNIGHTSWOOD
Project/Phase: Pine Valley Forevergreen / 1

GRANITE MARBLE QUARTZ

| Invoice | Qty. | Description |
|------------------------------|------|--|
| 2718 21Apr21 NoCat | 1 | KITCHEN: COOKTOP CUT OUT |
| 2718 21Apr21 NoCat | 1 | KITCHEN: UPGRADE QUARTZ COUNTERTOP - LEVEL 5 |
| 2718 74,430 21Apr21 | 2 | KITCHEN: UPGRADE QUARTZ, 54" WATERFALL LEG (PRICE PER LEG) - LEVEL 5 |
| 2718 21Apr21 NoCat | 1 | POWDER ROOM #1: UPGRADE QUARTZ COUNTERTOP - LEVEL 5 |
| 2718 21Apr21 NoCat | 1 | POWDER ROOM #2: UPGRADE QUARTZ COUNTERTOP - LEVEL 5 |
| 2718 101,930 21Apr21 | 1 | ENSUITE 2: UPGRADE QUARTZ COUNTERTOP - LEVEL 2 |
| 2718 101,930 21Apr21 | 1 | ENSUITE 3: UPGRADE QUARTZ COUNTERTOP - LEVEL 2 |
| 2718 101,930 21Apr21 | 1 | ENSUITE 4: UPGRADE QUARTZ COUNTERTOP - LEVEL 2 |

HARDWOOD

| Invoice | Qty. | Description |
|----------------------|------|--|
| 2718 9 21Apr21 | 1 | KITCHEN/BREAKFAST/SERVERY: VINTAGE SERIES, 6 1/2" WHITE OAK, NSS ENGINEERED HARDWOOD, 3/4" THK, SCULPTED TEXTURE, UVF FINISH - LEVEL 6 |
| 2718 9 21Apr21 | 1 | THRUOUT STD AREAS: DINING ROOM, GREAT ROOM, CABANA, MAIN HALL, LIBRARY, UPPER HALL, MASTER BEDROOM, BEDROOM 2, BEDROOM 3, BEDROOM 4: VINTAGE SERIES, 6 1/2" WHITE OAK, NSS ENGINEERED HARDWOOD, 3/4" THK, SCULPTED TEXTURE, UVF FINISH - LEVEL 6 |

HVAC

| Invoice | Qty. | Description |
|---------------------------------|------|--|
| 2669 72,690 06Apr21 ** | 1 | DELETE KITCHEN BULKHEAD, IF POSSIBLE, SITE APPROVAL REQUIRED |



CONSTRUCTION SUMMARY

Lot: 79
Model: 50.05 A KNIGHTSWOOD
Project/Phase: Pine Valley Forevergreen / 1

INTERIOR TRIM AND DOORS

| Invoice | Qty. | Description |
|------------------|------|--|
| 2605 | 1 | OPTIONAL COLD CELLAR BELOW LOGGIA - SEE PLAN |
| 10Mar21 NoCat | | |

KITCHEN AND BATH CABINETRY

| Invoice | Qty. | Description |
|---------------------------------|------|--|
| 2669 72,690 06Apr21 ** | 1 | DELETE KITCHEN BULKHEAD, IF POSSIBLE, SITE APPROVAL REQUIRED |
| 2718 | 1 | THRU OUT: SEE ATTACHED CABINETRY SCHEDULE |
| 21Apr21 NoCat | | |

MASONRY

| Invoice | Qty. | Description |
|------------------------------|------|--|
| 2669 06Apr21 NoCat | 1 | FYI - FRONT EXTERIOR: INSTALL ADDITIONAL EXTERIOR COACH LIGHT ON SAME SWITCH (BUILDERS STANDARD FIXTURE) |
| 2669 06Apr21 NoCat | 1 | GARAGE: INCREASED HEIGHT TO MAN DOOR FROM HOUSE TO GARAGE [32 X 94] TALL HEIGHT * WOOD FRAME - IF GRADE PERMITS |
| 2669 06Apr21 NoCat | 1 | KITCHEN: INSTALL FRENCH DOORS + SIDE LIGHTS WITH WHITE FRAME + TRANSOM ABOVE IN LIEU OF STANDARD WINDOW Same Style as Model Lot 93 Breakfast Area |

NETWORK AND WIRING

| Invoice | Qty. | Description |
|---------------------------|------|---|
| 2669 72,260 06Apr21 | 1 | CONDUIT PIPE - FROM ATTIC TO BASEMENT |
| 2669 72,258 06Apr21 | 1 | LIBRARY: ADDITIONAL CAT6 ETHERNET OUTLET - EACH |

PAINTING

| Invoice | Qty. | Description |
|---------------------------------|------|--|
| 2669 72,690 06Apr21 ** | 1 | DELETE KITCHEN BULKHEAD, IF POSSIBLE, SITE APPROVAL REQUIRED |



CONSTRUCTION SUMMARY

Lot: 79
Model: 50.05 A KNIGHTSWOOD
Project/Phase: Pine Valley Forevergreen / 1

PLUMBING

| Invoice | Qty. | Description |
|------------------------------|------|--|
| 2669 72,332 06Apr21 | 1 | KITCHEN: ROUGH-IN 1/4" COLD WATER LINE TO FRIDGE |
| 2718 75,845 21Apr21 | 1 | MASTER ENSUITE: UPGRADE MOEN 'ALIGN' RAINSHOWER from ceiling + HAND SHOWER/SLIDE BAR- CHROME |
| 2718 21Apr21 NoCat | 1 | KITCHEN: UPGRADE BLANCO QUATRUS SUPER SINGLE SINK |
| 2718 21Apr21 NoCat | 1 | SERVERY: UPGRADE BLANCO QUATRUS U BAR SINK |

STAIR AND RAILINGS

| Invoice | Qty. | Description |
|----------------------------|------|--|
| 2718 100,367 21Apr21 | 2 | MAIN STAIRS: 2ND FLOOR TO BASEMENT: STAIN STAIRS AND LANDINGS WILL NOT MATCH HARDWOOD IN COLOUR, SPECIES, AND TEXTURE |

WINDOWS AND DOORS

| Invoice | Qty. | Description |
|------------------------------|------|---|
| 2669 06Apr21 NoCat | 1 | FYI - KITCHEN: INSTALL FRENCH DOORS + SIDE LIGHTS WITH WHITE FRAME + TRANSOM ABOVE IN LIEU OF STANDARD WINDOW |
| 2669 72,363 06Apr21 | 1 | GARAGE: INCREASED HEIGHT TO MAN DOOR FROM HOUSE TO GARAGE [32 X 94] TALL HEIGHT * WOOD FRAME - IF GRADE PERMITS |
| 2669 72,359 06Apr21 | 1 | KITCHEN: INSTALL FRENCH DOORS + SIDE LIGHTS WITH WHITE FRAME + TRANSOM ABOVE IN LIEU OF STANDARD WINDOW (SAME STYLE AS MODEL HOME LOT 92 BREAKFAST ROOM) |

PV - 79 Cabinetry Schedule

| ROOM | DESCRIPTION | PRICE | QTY | TOTAL |
|------------------|--|-------|-----|-------|
| KITCHEN | UPGRADE FROM SERIES 2 TO SERIES 3 - MANHATTAN LATTE | | 1 | |
| | ADJUST BASE CABINETRY FOR 36" COOKTOP (N/C) | | 1 | |
| | LEAVE APPROX. 42" SPACE IN UPPER CABINETS ABOVE COOKTOP | | 1 | |
| | CONVERT CABINETRY TO BASE POTS AND PANS BELOW COOKTOP | | 1 | |
| | CONVERT STANDARD CABINETRY TO TALL DEEP BUILT IN OVEN UNIT WITH DRAWER BELOW | | 1 | |
| | CONVERT BASE CABINETS TO BASE POTS AND PANS DRAWERS | | 2 | |
| | UPGRADE HARDWARE: BH-032-10 | | 1 | |
| | ADD TWO-BIN RECYCLE CENTRE BESIDE SINK | | 1 | |
| | RETURN TRIP FOR HARDWOOD IN KITCHEN | | 1 | |
| | *DELETE: STANDARD BANK OF 4 DRAWERS* | | 1 | |
| | *NOTE: NO BULKHEAD IN KITCHEN, NO ADDITIONAL CABINETRY PURCHASED. PURCHASER IS AWARE THERE WILL BE A GAP TO THE CEILING* | | 1 | |
| | | | | |
| | | | | |
| ISLAND | UPGRADE FROM SERIES 2 TO SERIES 3 - MANHATTAN LATTE | | 1 | |
| | ADD FLUSH FURNITURE KICK TO REAR ISLAND | | 1 | |
| SERVERY | UPGRADE FROM SERIES 2 TO SERIES 3 - MANHATTAN LATTE | | 1 | |
| | ADD OPTIONAL SERVERY PANTRIES - MANHATTAN LATTE | | 1 | |
| | ADJUST CABINETRY FOR 24" WINE FRIDGE (N/C) | | 1 | |
| | RELOCATE BAR SINK TO CORNER (N/C) | | 1 | |
| POWDER ROOM 1 | UPGRADE FROM SERIES 2 TO SERIES 3 - MANHATTAN CLAY | | 1 | |
| | UPGRADE HARDWARE: BH-031-10 | | 1 | |
| | DELETE TOP DRAWER (N/C) | | 1 | |
| POWDER ROOM 2 | UPGRADE FROM SERIES 2 TO SERIES 3 - MANHATTAN CLAY | | 1 | |
| | UPGRADE HARDWARE: BH-031-10 | | 1 | |
| | DELETE TOP DRAWER (N/C) | | 1 | |
| MASTER ENSUITE | UPGRADE FROM SERIES 2 TO SERIES 3 - MANHATTAN CLAY (HIS+HERS+COSMETIC COUNTER) | | 1 | |
| CABINETRY TOTAL: | | | | |

HANDLE PLACEMENT: AT INSTALLERS DISCRETION

LOT #: PV-79

DATE: Apr. 20, 2021

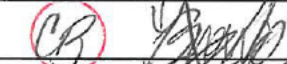
SIGNATURE: 

SIGNATURE: 

Scheduled Closing Date: Wednesday, August 11, 2021

Purchaser: BRUCE A Zevallos

Property: 79 of Plan -

Telephone Res. / Bus: / (647) 972-2553

Project: Pine Valley Forevergreen - Phase 1

Decor Advisor: Amanda Ceresino

Model and Elevation: 50.05 A KNIGHTSWOOD

Layout Changes: ☐ Yes ☒ No

Sketch Attached: ☒ Yes ☐ No

Exterior Colour Scheme:

1. Cabinetry

| | Style and Colour | Counter | Hardware |
|---|------------------------|--------------------------|----------|
| Kitchen / Breakfast | *Manhattan 'Latte' | *Quartz: 'Ocean Jasper' | attach |
| Laundry Room | Modena 'Classic White' | P-Lam: 'White' | attach |
| Powder Room | *See below | *See below | attach |
| Mud Room | Modena 'Classic White' | P-Lam: 'White' | attach |
| Master Ensuite Bathroom | *Manhattan 'Clay' | *Quartz: 'Ocean Jasper' | attach |
| Second Ensuite Bathroom (If Applicable) | Modena 'Classic White' | *Quartz: 'White Shimmer' | attach |
| Ensuite 3 | Modena 'Classic White' | *Quartz: 'White Shimmer' | attach |

Comment

Powder Room @ Dining Cab: *Manhattan 'Clay' + Counter: *Quartz 'Ocean Jasper' / Powder Room @ Cabana: *Manhattan 'Clay' + Counter: *Quartz 'Ocean Jasper' / Ensuite 4 Cab: Modena 'Classic White' + Counter: *Quartz 'White Shimmer'

2. Floor Tile

| | Selection |
|---|---------------------------------------|
| Entrance Vestibule | *24x24" Reve 'Fumee' |
| Main Hall | n/a |
| Kitchen / Breakfast | *See hardwood |
| Laundry Room | *12x24" Reve 'Fumee' |
| Powder Room | *See below |
| Mud Room | *12x24" Reve 'Fumee' |
| Master Ensuite Bathroom | *12x24" Reve 'Fumee' |
| Second Ensuite Bathroom (If Applicable) | *12x24" Reve 'Fumee' |
| Lower Landing (If Applicable) | 13x13" Costa 'White' (basement foyer) |
| Ensuite 3 | *12x24" Reve 'Fumee' |

Comment

Powder Room @ Dining: *12x24" Reve 'Fumee' / Powder Room @ Cabana: *12x24" Reve 'Fumee' / Ensuite 4 Floor: *12x24" Reve 'Fumee' / Master Ensuite Shower Floor: *Eterna Calacatta 'Taupe' HEX. / Thru-out Shower Floors: 2x2" Standard 'White'

3. Wall Tile

| | Selection | Listello/Inserts | Describe |
|---|---|---|----------|
| Ensuite 3 | 8x10" Weave 'White' | <input type="radio"/> Yes <input checked="" type="radio"/> No | |
| Master Ensuite Bathroom | | | |
| Tub Deck | | <input type="radio"/> Yes <input checked="" type="radio"/> No | |
| Shower Stall | *10x30" Roma Filo 'Statuario' | <input type="radio"/> Yes <input checked="" type="radio"/> No | |
| Bathroom Walls | | <input type="radio"/> Yes <input checked="" type="radio"/> No | |
| Second Ensuite Bathroom (If Applicable) | 8x10" Weave 'White' | <input type="radio"/> Yes <input checked="" type="radio"/> No | |
| Ensuite 4 | 8x10" Weave 'White' | <input type="radio"/> Yes <input checked="" type="radio"/> No | |
| Kitchen Backsplash | <input type="radio"/> Yes <input checked="" type="radio"/> No | Backsplash Behind Fridge | |

Comment

Purchaser: BRUCE A Zevallos
Telephone Res. / Bus: / (647) 972-2553
Decor Advisor: Amanda Ceresino

Property: 79 of Plan -
Project: Pine Valley Forevergreen - Phase 1
Model and Elevation: 50.05 A KNIGHTSWOOD

4. Plumbing Fixtures

| | | | | |
|--|---|--------------------------|----------------|--------------------------|
| <input type="checkbox"/> | Second Ensuite | <input type="checkbox"/> | Powder Room | <input type="checkbox"/> |
| Master Ensuite Bathroom <input type="checkbox"/> | Other Room - Specify <input type="checkbox"/> | <input type="checkbox"/> | Other Washroom | <input type="checkbox"/> |

Comment

*See attached plumbing upgrades

5. Hardwood Flooring

| | Type and Stain | | Type and Stain |
|-------------------------------|----------------------------------|--|----------------------------------|
| Main Hall | <input type="text"/> | Upper Landing | <input type="text"/> |
| Kitchen / Breakfast | *6-1/2" WhtOak, Sculpted, Athena | Upper Hall | <input type="text"/> |
| Living Room | <input type="text"/> | Master Bedroom | <input type="text"/> |
| Dining Room | <input type="text"/> | Bedroom #2 | <input type="text"/> |
| Family Room | <input type="text"/> | Bedroom #3 | <input type="text"/> |
| Den/Library | <input type="text"/> | Bedroom #4 | <input type="text"/> |
| Entrance Vestibule | <input type="text"/> | Bedroom #5 | <input type="text"/> |
| Lower Landing (If Applicable) | <input type="text"/> | Other Room - Specify thru-out standard areas | *6-1/2" WhtOak, Sculpted, Athena |

Comment

6. Carpeting

| | Upgrade | Description |
|----------------------|--------------------------|----------------------|
| Ground Floor | <input type="checkbox"/> | <input type="text"/> |
| Second Floor | <input type="checkbox"/> | <input type="text"/> |
| <input type="text"/> | <input type="checkbox"/> | <input type="text"/> |

| | Type | Area |
|------------------|-----------------------------|--|
| Upgrade Underpad | <input type="text"/> | <input type="text"/> |
| Carpet on Stairs | Capped <input type="text"/> | Runner - *Upgrade <input type="text"/> |

Comment

7. Fireplace

| | Living Room | | | Family Room | | | Other Room - Specify | | | Great Room |
|----------------|-----------------------|-----------------------|-----------------------|-----------------------|-----------------------|-----------------------|-----------------------|----------------------------------|-----------------------|---------------|
| | Purchased | As Per Plan | N/A | Purchased | As Per Plan | N/A | Purchased | As Per Plan | N/A | |
| Fireplace Type | <input type="radio"/> | <input type="radio"/> | <input type="radio"/> | <input type="radio"/> | <input type="radio"/> | <input type="radio"/> | <input type="radio"/> | <input checked="" type="radio"/> | <input type="radio"/> | Standard Gas |
| Mantle Type | <input type="text"/> | | | <input type="text"/> | | | <input type="text"/> | | | Mediterranean |
| Colour / Stain | <input type="text"/> | | | <input type="text"/> | | | <input type="text"/> | | | Arctic White |
| Surround | <input type="text"/> | | | <input type="text"/> | | | <input type="text"/> | | | n/a |
| Hearth | <input type="text"/> | | | <input type="text"/> | | | <input type="text"/> | | | n/a |

Comment

CB B

Purchaser: BRUCE A Zevallos

Property: 79 of Plan -

Telephone Res. / Bus: / (647) 972-2553

Project: Pine Valley Forevergreen - Phase 1

Decor Advisor: Amanda Ceresino

Model and Elevation: 50.05 A KNIGHTSWOOD

8. Trim Carpentry

Interior Doors Front Door Glass Inserts Door Handles

Interior Trim

Comment

9. Plaster Mouldings and Medallions

Standard Throughout ☐ Yes ☐ No ☐ N/A

Entrance Vestibule Kitchen/Breakfast

Main Hall Den/Library

Living Room Lower Landing

Dining Room Other Room - Specify

Family Room

Comment

10. Railings and Spindles

Railing Package

Railing Colour

Spindle Colour

Stringer / Riser

Treads

Comment

Oak Stairs ☒ Yes ☐ No ☐ N/A

11. Wall Paint / Ceilings

Throughout Finished Areas

Trim Paint

Smooth Ceilings

Ground Floor ☒

Second Floor ☒

Note

Comment

Scheduled Closing Date: Wednesday, August 11, 2021

Purchaser: BRUCE A Zevallos
Telephone Res. / Bus: / (647) 972-2553
Decor Advisor: Amanda Ceresino

Property: 79 of Plan -
Project: Pine Valley Forevergreen - Phase 1
Model and Elevation: 50.05 A KNIGHTSWOOD

12. Electrical

Hood Fan ☐ White ☐ Stainless ☒ N/A

Above Kitchen Cabinet Light ☐ Yes ☒ No

Below Kitchen Cabinet Light ☐ Yes ☒ No

Standard Appliances ☐

Over The Range Microwave ☐

Chimney Style Fan ☒

Comment

13. Heating and Air Conditioning

Air Conditioning

Gas Provisions Stove

Gas Provisions Dryer

Gas Provisions Barbecue

Comment

14. Additional Comments

15. Disclaimers and Notes

- 1) Colours of all materials are as close as possible to builder's selection, but not necessarily identical due to variances in manufacturing.
- 2) Any extras listed above are null and void unless accompanied by a separate invoice/amendment. Said invoice must be paid in full.
- 3) The Purchaser acknowledges that after Interior Colour Selection form is signed and dated, no further changes will be permitted other than re-selection due to unavailability. _____ Purchaser's Initials
- 4) The Purchaser acknowledges reading and accepting the "Gold Park Homes Decor Centre Disclaimers" form. This document contains other miscellaneous disclaimers.

This Interior Colour Selection is final and approved by:

Signature:  Date: April 20, 21



SCHEDULE 'F'

PV-79 62
March 9, 2021

PV-79
March 30 2021 attach

PV-79 62 62
April 20, 2021

The Knightswood 50' SERIES

→ Elevation A • 4,445 sq.ft.
4,475 sq.ft. Opt. Elevator / 4,575 sq.ft. Opt. Service Stairs
Elevation B • 4,440 sq.ft.
4,475 sq.ft. Opt. Elevator / 4,575 sq.ft. Opt. Service Stairs
Elevation C • 4,525 sq.ft.
4,560 sq.ft. Opt. Elevator / 4,660 sq.ft. Opt. Service Stairs

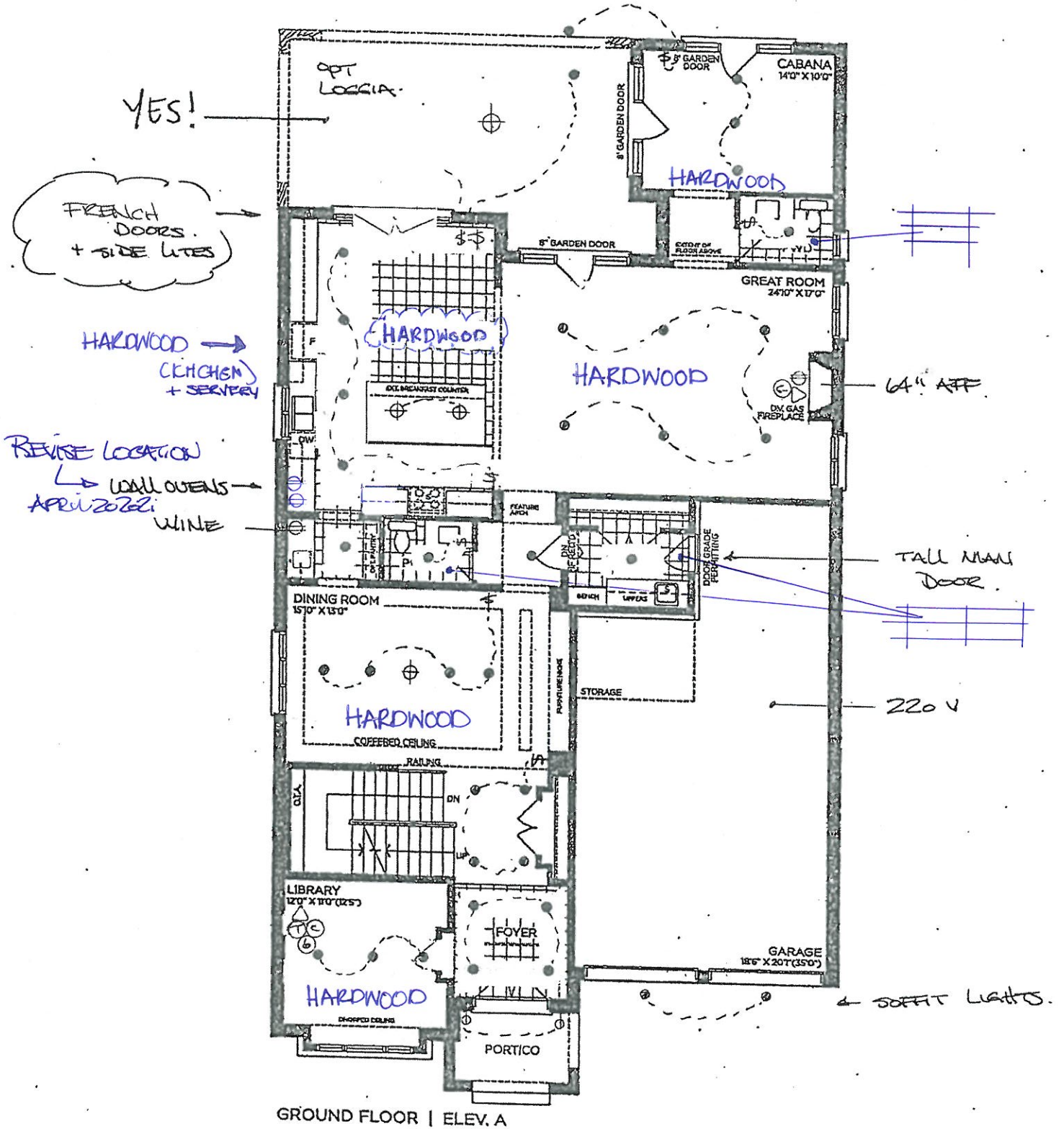

GROUND FLOOR | ELEV. A

VENDOR
PURCHASER
PURCHASER

GOLDPARK
WORTH MORE™

Prices, figures, illustrations, sizes, features and finishes are subject to change without notice. Areas and dimensions are approximate and actual usable floor space may vary from the stated area. Layout may be reverse of the unit purchased. E. & O.E. 50Q5



SCHEDULE 'F'

PV-79 (B) 2
March 9, 2021

PV-79
March 30, 2021 (B) 2

PV-79 (B) 2
April 20, 2021

The Knightswood

50' SERIES

Elevation A • 4,445 sq.ft.
4,475 sq.ft. Opt. Elevator / 4,575 sq.ft. Opt. Service Stairs
Elevation B • 4,440 sq.ft.
4,475 sq.ft. Opt. Elevator / 4,575 sq.ft. Opt. Service Stairs
Elevation C • 4,525 sq.ft.
4,560 sq.ft. Opt. Elevator / 4,660 sq.ft. Opt. Service Stairs

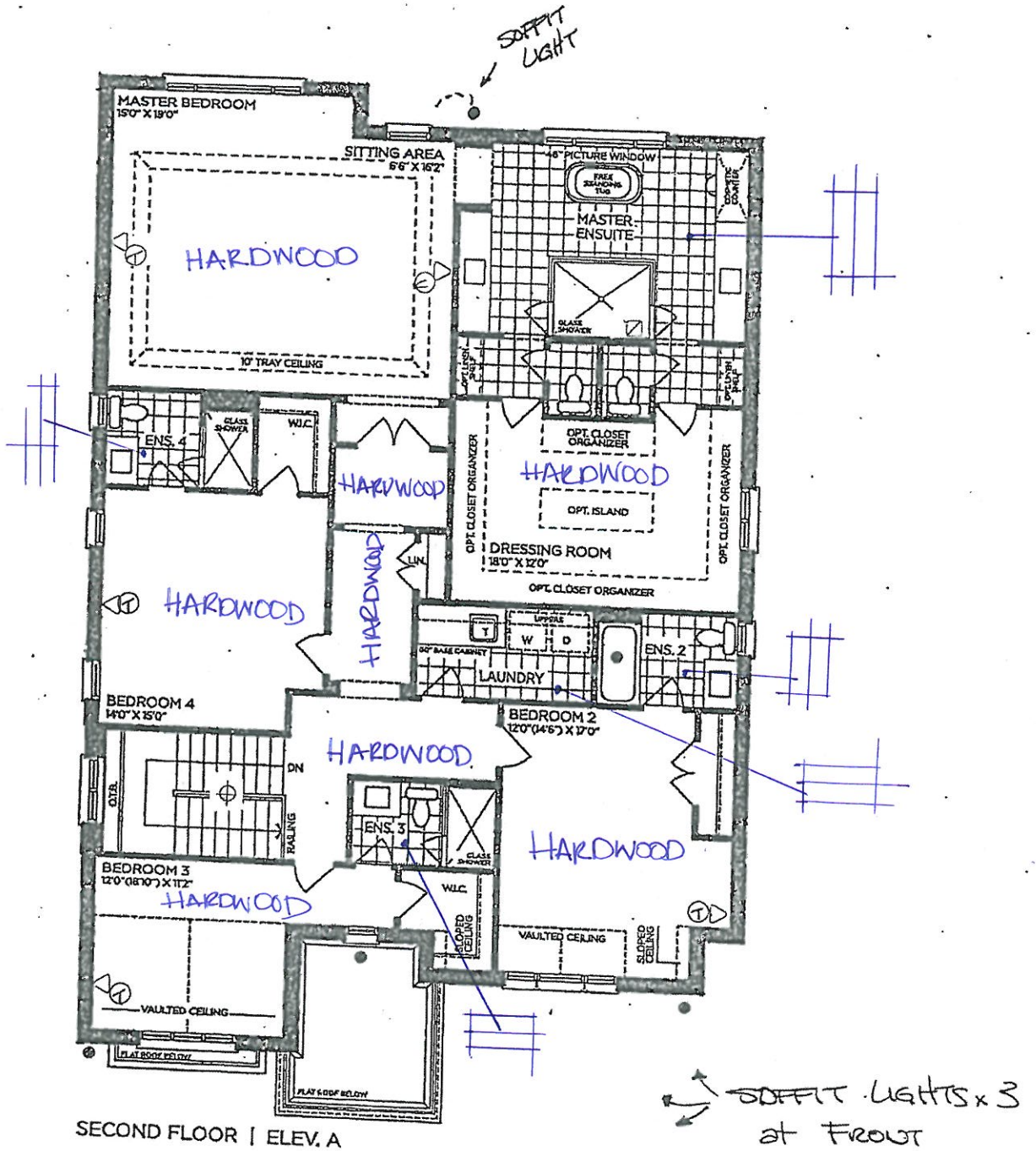

VENDOR
PURCHASER
PURCHASER

GOLDPARK
WORTH MORE™

Prices, figures, illustrations, sizes, features and finishes are subject to change without notice. Areas and dimensions are approximate and actual usable floor space may vary from the stated area. Layout may be reverse of the unit purchased. E. & O.E. 5005

SCHEDULE 'F'



PV-79 ⁸²
March 9, 2021

PV-79
March 30, 2021 ^{attach}

PV-79
April 20, 2021

(B) (52)

The Knightswood 50' SERIES

→ Elevation A • 4,445 sq.ft.
4,475 sq.ft. Opt. Elevator / 4,575 sq.ft. Opt. Service Stairs
Elevation B • 4,440 sq.ft.
4,475 sq.ft. Opt. Elevator / 4,575 sq.ft. Opt. Service Stairs
Elevation C • 4,525 sq.ft.
4,560 sq.ft. Opt. Elevator / 4,660 sq.ft. Opt. Service Stairs

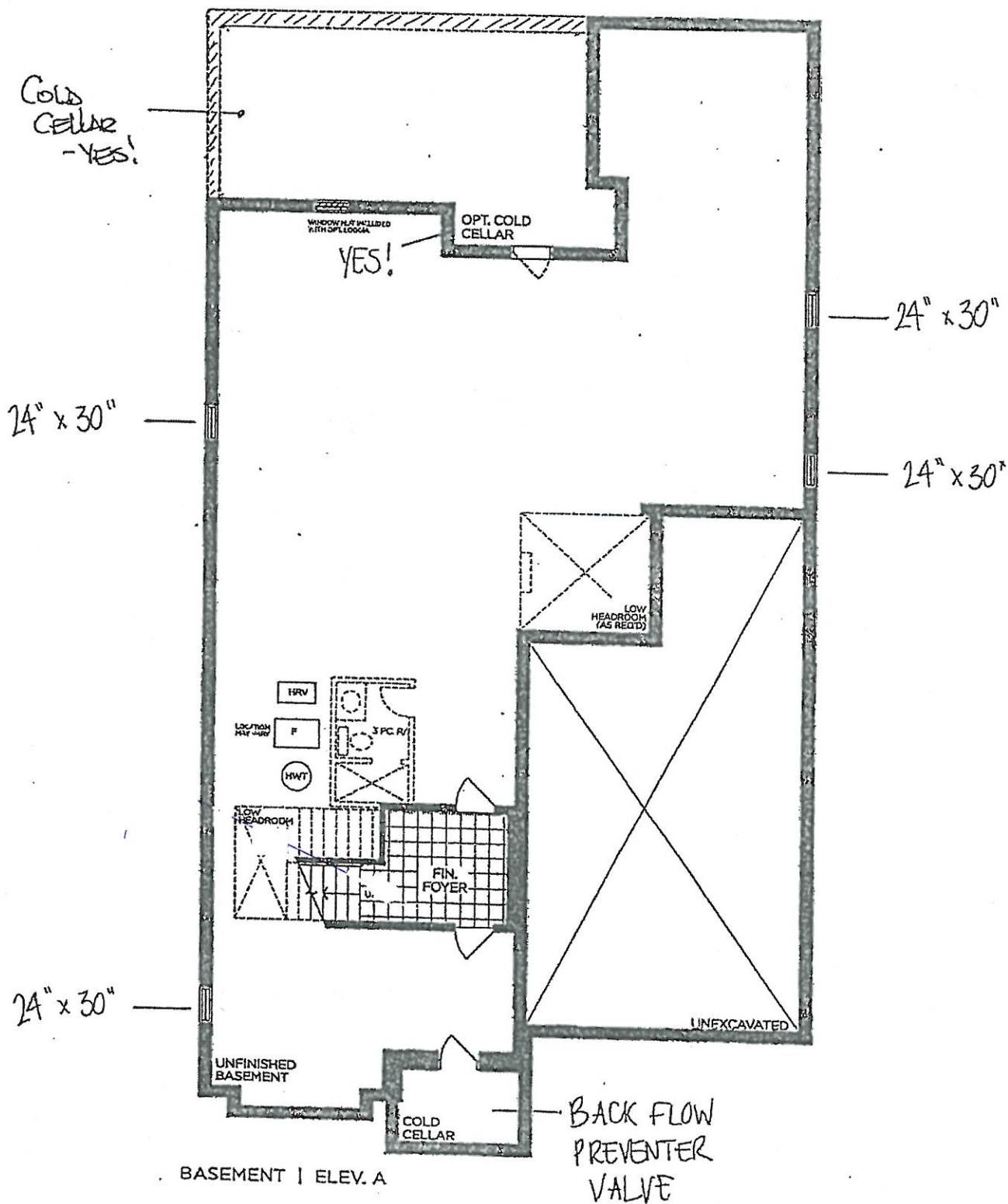

VENDOR
PURCHASER
PURCHASER

GOLDPARK
WORTH MORE™

Prices, figures, illustrations, sizes, features and finishes are subject to change without notice. Areas and dimensions are approximate and actual usable floor space may vary from the stated area. Layout may be reverse of the unit purchased. E. & O.E. 5005

PV-79
April 20, 2021.

**GOLDPARK HOMES
PINE VALLEY
VAUGHAN, ONTARIO
MODEL: (5005) KNIGHTSWOOD**

SITE STANDARD: WHITE 3/4" EXTENSION
SOFT-CLOSE DRAWERS & STANDARD SLAM DOOR HINGES
TO VANITIES

ONE TOP DRAWER WHERE POSSIBLE THROUGHOUT EACH
VANITY, ONE BANK OF DRAWERS WHERE POSSIBLE
THROUGHOUT EACH MASTER ENSUITE VANITY

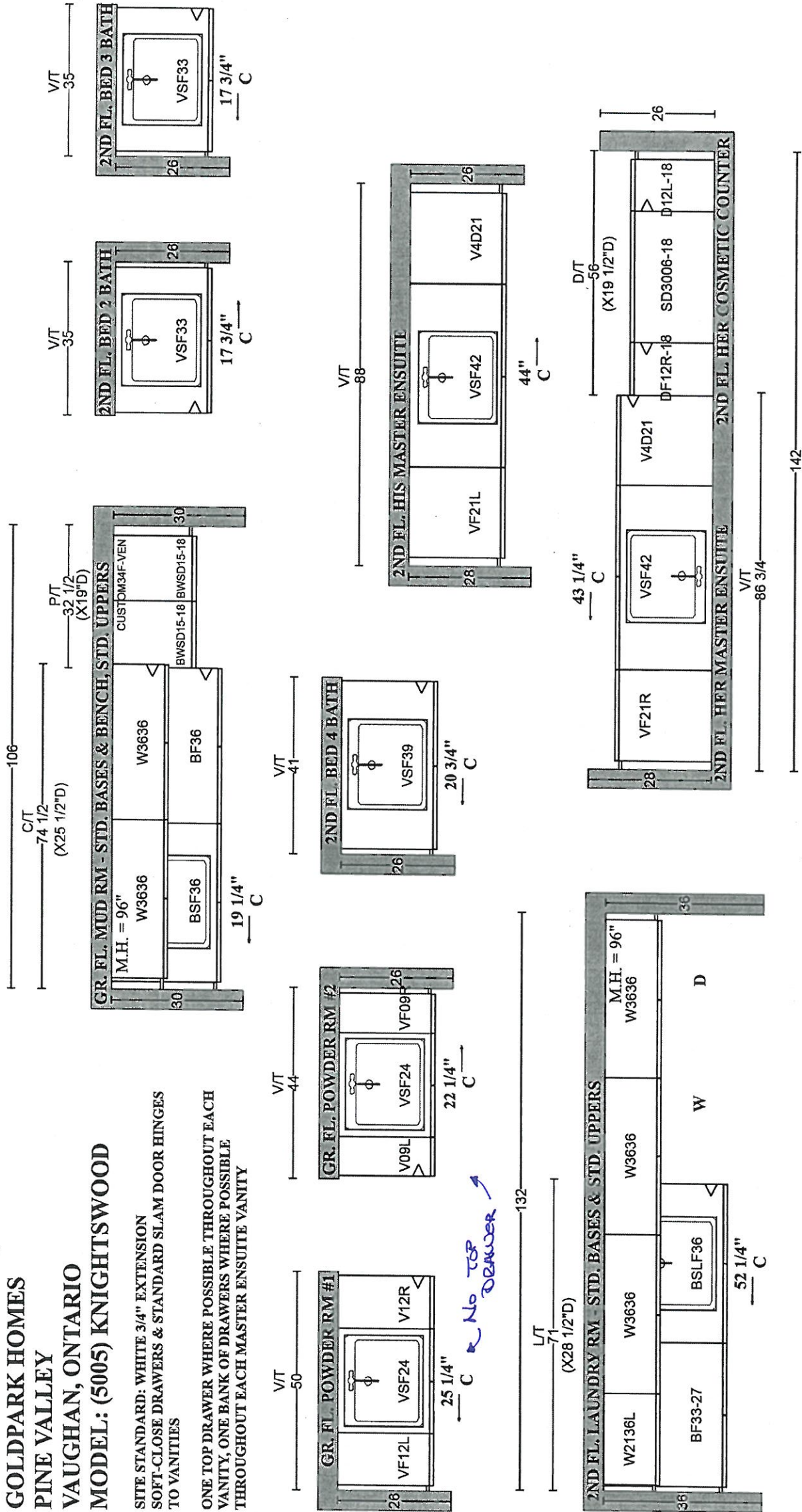

- * No bulkhead - gap above
- * delete B4D.
- * Return trip for hardwood

* Manhattan 'Latic' -
 * B14-032-10

**GOLDPARK HOMES
 PINE VALLEY
 VAUGHAN, ONTARIO
 MODEL: (5005) KNIGHTSWOOD**

SITE STANDARD: WHITE 3/4" EXTENSION
 SOFT-CLOSE DRAWERS & SOFT-CLOSE
 HINGES TO KITCHEN AREA
 10' CEILING - 12" H COFFERED CEILING -
 M.H. = 102" + 3/4" H CONTEMPORARY
 MOLDING + 5 1/4" H FURRING RAIL
 + LARGE CORNICE MOLDING TO
 UNDERSIDE OF BOX

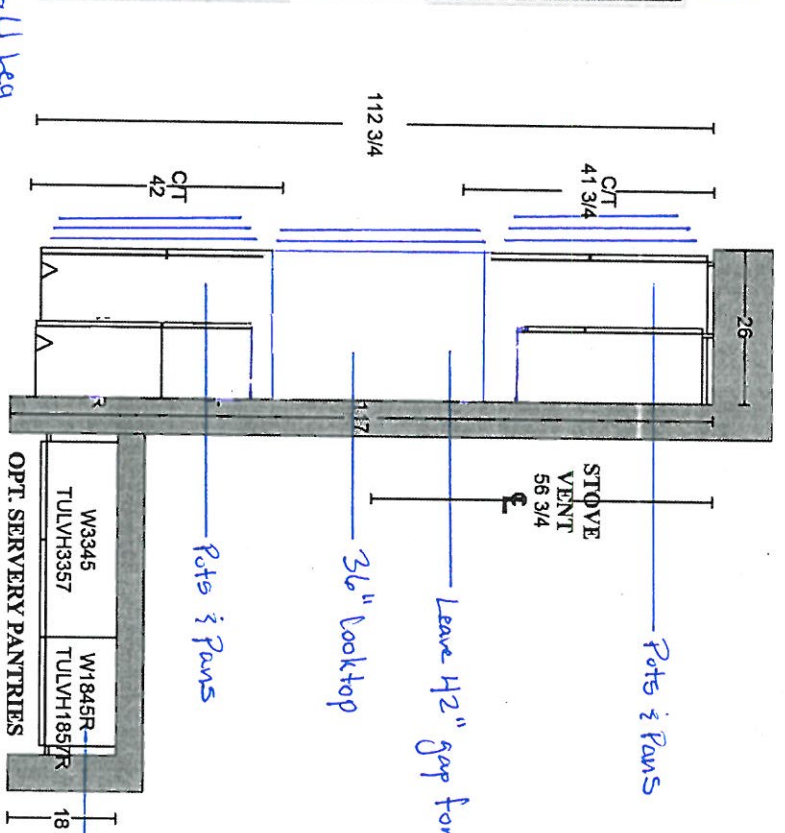
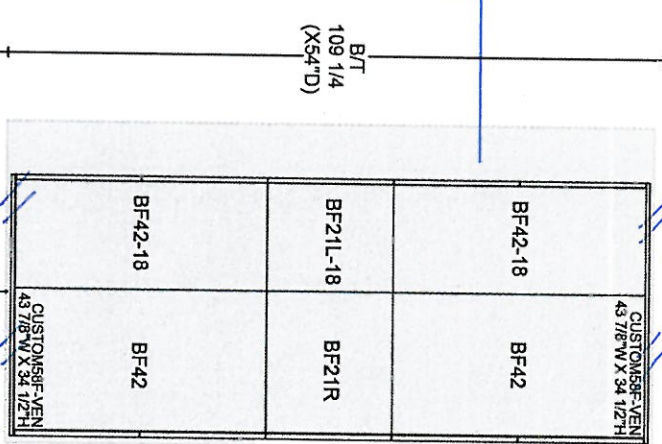
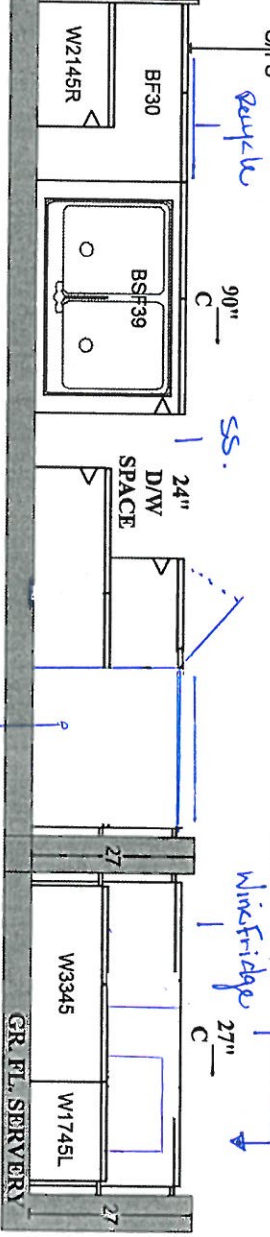
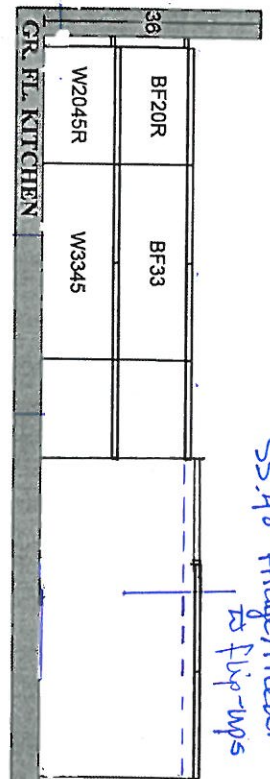

Waterfall leg

flush kick
 'canden'

PLUG Waterfall leg

SS. 48" Fridge/Freezer
 to flip ups

Back-lu

SS.

Winefridge

* Relocate bar sink

Leave 1/2" gap for future chimney
 fan.

Pots & Pans

Pots & Pans

Yes!

PLAN VIEW

Built-in ovens
 in drawer below

PV-79
 April 20, 2021



PINE VALLEY
FOREVERGREEN

STONE COUNTERTOP EDGE PROFILES



STANDARD 2CM EASED EDGE



LOCATION:

Thru - Out



UPGRADE 3CM EASED EDGE

LOCATION:



UPGRADE 4CM MITRED EDGE

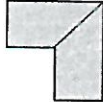

LOCATION:

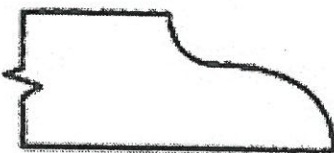



UPGRADE 2CM OGEE EDGE

LOCATION:

LOT #: 79

DATE: April 20, 2021

SIGNATURE: 

SIGNATURE: 



PINE VALLEY
FOREVERGREEN

STANDARD HARDWARE / KNOBS

☐

K002-02

↳ Ensuite: 2
" 3
" 4

☒

K002-03

→ Master Ensuite
→ Laundry
→ Mudroom

☐

K002-04

☐

K002-06

☐

K002-05

☐

K008-14

☐

K024-03

☐

*NO HARDWARE

☐

*TOUCH-LATCH

LOT #

79

DATE:

April 20, 2021

SIGNATURE:

SIGNATURE:

CB

BK-031-10

Pull - 'Black Nickel'

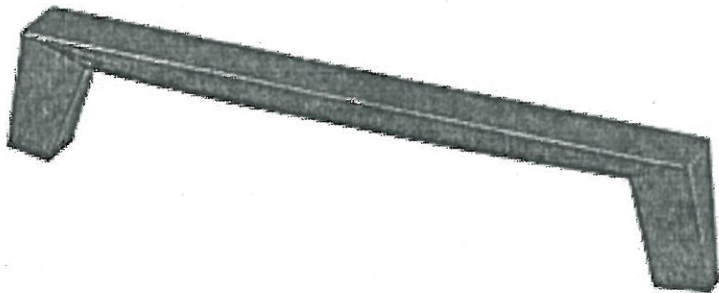

LOCATION:

→ Powder Room @ Dining

→ Powder Room @ Cabana

LOT #

79

DATE:

April 20, 21

SIGNATURE:



SIGNATURE:



BH-032-10

Pull - 'Black Nickel'

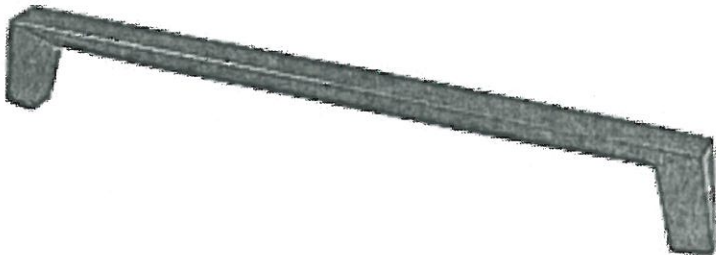



LOCATION:

→ kitchen

LOT # 79

DATE: April 20, 21

SIGNATURE: 

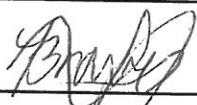
SIGNATURE:  



PINE VALLEY

FOREVERGREEN

UPGRADE KITCHEN SINK

BLANCO - QUATRUS R15 U SUPER SINGLE
Stainless Steel - Undermount
32" x 18" x 9"

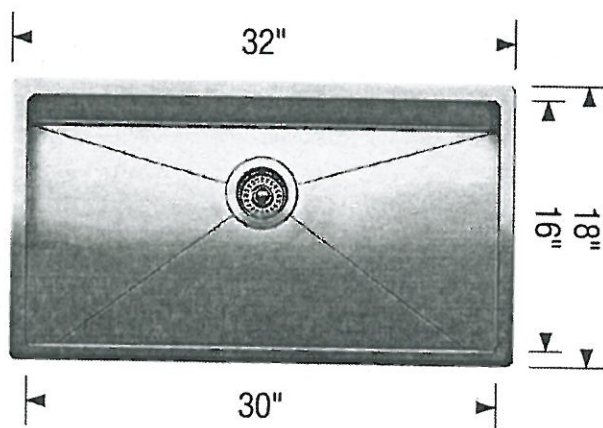
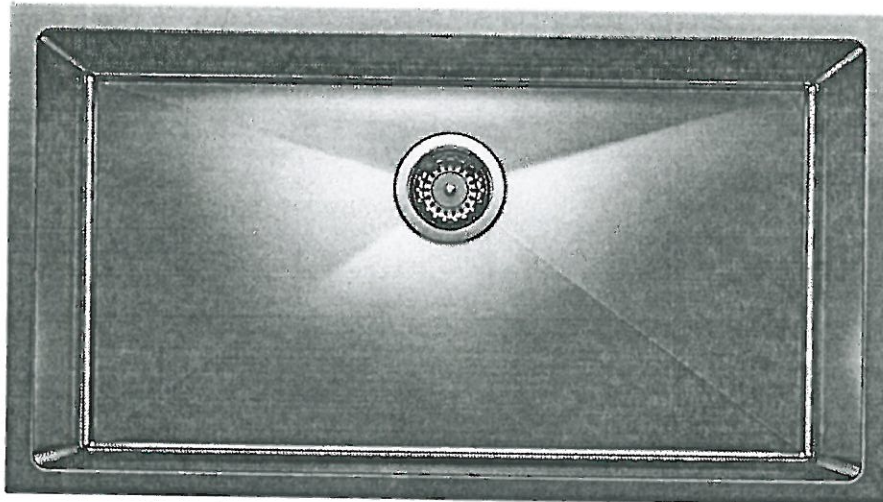

Stainless Steel



MODEL 401518 Stainless Steel /-406347-Grid-

Lot# 79

Room: kitchen

Signature:

Date: April 20, 21

Signature:

GOLDPARK
WORTH MORE™



PINE VALLEY
FOREVERGREEN

UPGRADE KITCHEN SINK

BLANCO - QUATRUS R15 U BAR
Stainless Steel - Undermount
17" x 17" x 8"

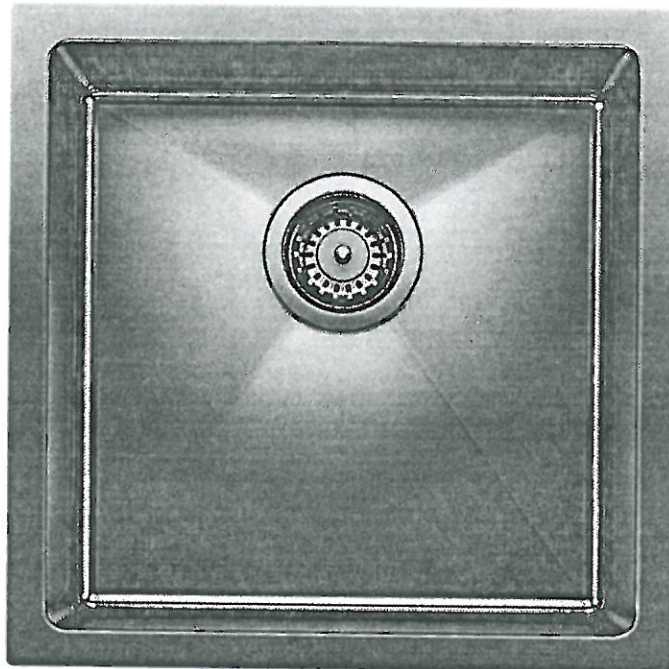

Stainless Steel

☒ GRID

MODEL 401515 Stainless Steel / 406492-Grid

Lot# 79

Room: Severy

Signature: [Signature]

Date: April 20, 21

Signature: [Signature]

GOLDPARK
WORTH MORE



PINE VALLEY

FOREVERGREEN

PLUMBING UPGRADES

MOEN - ALIGN

Posi-Temp SHOWER ONLY* with 3 Function Transfer Valve/Trim and Slide Bar with Handshower



☒ CHROME

*from CEILING

☐ BRUSHED NICKEL (BN)

☐ BRUSHED GOLD (BG)

☐ MATTE BLACK (BL)

MODEL: T2192EP / U361CI / UT4191 / 62320 / 3887EP / A725 / 226651

Lot# *PV-79*

Date: *April 20, 2021*

Room: *Master Ensuite*

Signature: *[Signature]*

Signature: *[Signature]*

GOLDPARK
WORTH MORE



PINE VALLEY

FOREVERGREEN

UPGRADE SHOWER HARDWARE

SQ6X6

Shower Door Handle

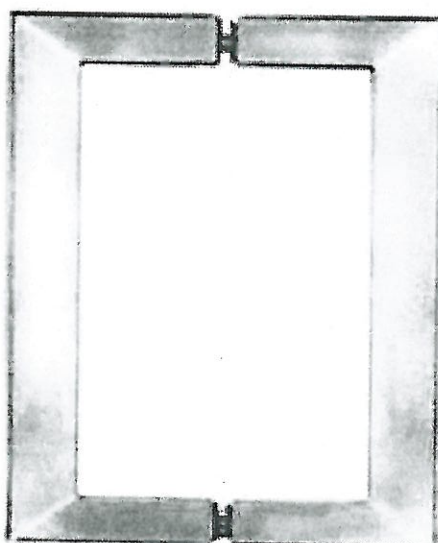

SQ6X6
Shower Door Handle

6" x 6" back-to-back
3/4" square tube
(Also available single sided)

☒ CHROME

☐ MATTE BLACK

Lot# 79

Date: April 20, 21

Room: Master Ensuite, Ensuite 3,
Ensuite 4

Signature:

Signature:



Project: PineValley

Lot: 79

Purchaser(s): Bruce Zevallos

Standard Hood Fan Deletion

We acknowledge that the builder's standard hood fan will not be installed.
Do not supply, install and/or credit. We will install our own hood fan after closing.

Signature: 

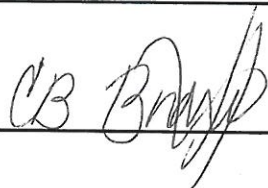
Signature: 

Date: April 20, 2021

BATHROOM ACCESSORIES

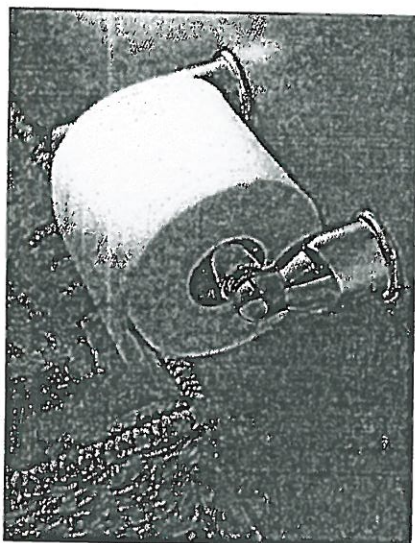

Tissue Holder
Mason - Chrome

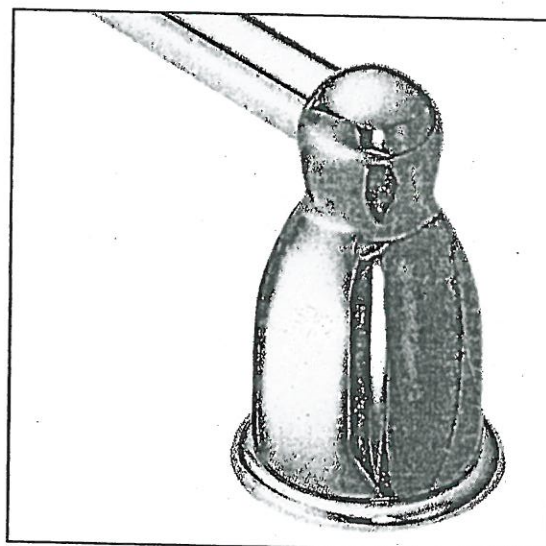

Towel Bar
Mason - Chrome

Please select one of the following:

- ☐ INSTALL STANDARD BATHROOM ACCESSORIES THRU OUT
(tissue holder + towel bar) **location as per vendors discretion**
- ☒ ***DO NOT*** INSTALL STANDARD BATHROOM ACCESSORIES
THRU OUT **tissue holder + towel bar will not be provided**

LOT #

79

DATE:

April 20, 2021

SIGNATURE:

SIGNATURE:

CB Brumby

PV-79 ○ B3
March 29, 2021

KitchenAid®

FOR THE WAY IT'S MADE®

Side By Side Built-In Refrigerator

PRODUCT MODEL NUMBERS

KBSD602E KBSD606E KBSD608E KBSN602E KBSN608E
KBSD612E KBSD618E

Electrical: A 115 volt, 60 Hz., AC only, 15- or 20-amp fused, grounded electrical supply is required. It is recommended that a separate circuit serving only your refrigerator be provided. Use an outlet that cannot be turned off by a switch. Do not use an extension cord.

Water Pressure: A cold water supply with water pressure between 30 and 120 psi (207 and 827 kPa) is required to operate the water dispenser and ice maker. If you have questions about your water pressure, call a licensed, qualified plumber.

Reverse Osmosis Water Supply:

IMPORTANT: The pressure of the water supply coming out of a reverse osmosis system going to the water inlet valve of the refrigerator needs to be between 30 and 120 psi (207 and 827 kPa).

IMPORTANT:

- It is recommended that you do not install the refrigerator near an oven, radiator, or other heat source.
- Do not install in a location where the temperature will fall below 55°F (13°C).
- Floor must support the refrigerator weight, more than 600 lbs (272 kg), door panels and contents of the refrigerator.

PRODUCT DIMENSIONS

- The depth from the front of the top grille to the back of the refrigerator cabinet is 5 $\frac{5}{8}$ " (64.5 cm).
- The power cord is 84" (213.4 cm) long.
- Height dimensions are shown with leveling legs extended $\frac{1}{8}$ " (3 mm) below the rollers.

SIDE VIEW

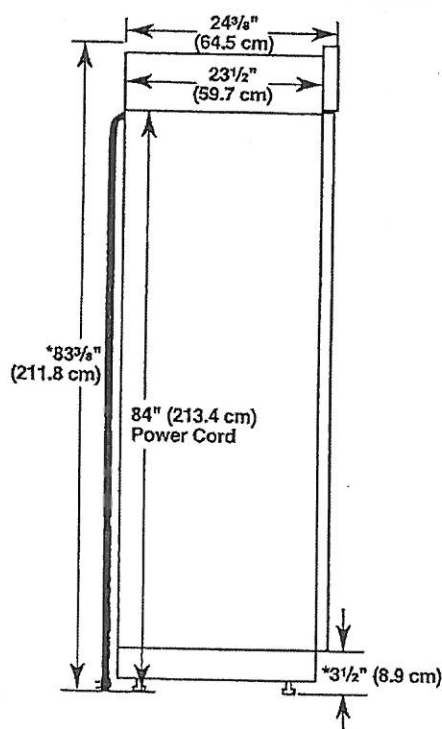

*When leveling legs are fully extended to 1 $\frac{1}{4}$ " (3.2 cm) below rollers, add 1 $\frac{1}{8}$ " (2.9 cm) to the height dimensions.

Because Whirlpool Corporation policy includes a continuous commitment to improve our products, we reserve the right to change materials and specifications without notice.

OPENING DIMENSIONS

To avoid tipping during use, the solid soffit must be within 1" (2.5 cm) maximum above the refrigerator. If the solid soffit is higher than 1" (2.5 cm) or one is not available, then the refrigerator must be braced. If the anti-tip boards are needed, they must be attached to the rear wall studs 80" to 90" (203 cm to 229 cm) above the floor. See "Install Anti-Tip Boards" for more information.

NOTE: A clearance of $\frac{1}{2}$ " (1.3 cm) above the top grille must be maintained in order for the top grille to be removed.

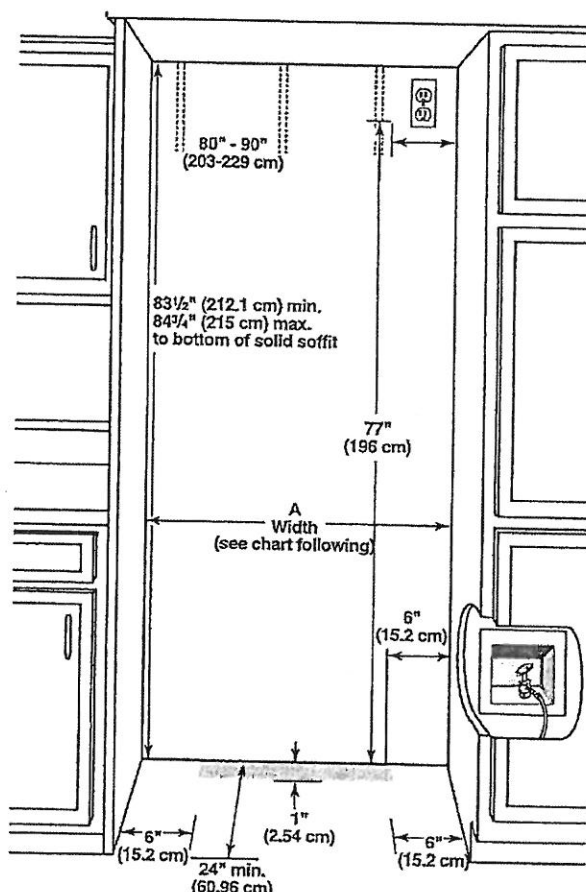

| Model | Width A (as shown above) | Dimension B (as shown above) |
|-------|--|------------------------------|
| 36 | 35 $\frac{1}{2}$ " to 35 $\frac{3}{4}$ " (90.2 cm to 90.8 cm) | 4" (10.2 cm) |
| 42 | 41 $\frac{1}{2}$ " to 41 $\frac{3}{4}$ " (105.4 cm to 106.1 cm) | 7 $\frac{1}{2}$ " (19.1 cm) |
| 48 | 47 $\frac{1}{2}$ " to 47 $\frac{3}{4}$ " (120.7 cm to 121.3 cm) | 13 $\frac{1}{2}$ " (34.3 cm) |

NOTE: Flooring under refrigerator must be at same level as the room. Face of cabinetry must be plumb.

PV-79 
 March 29, 2021

TOP VIEW

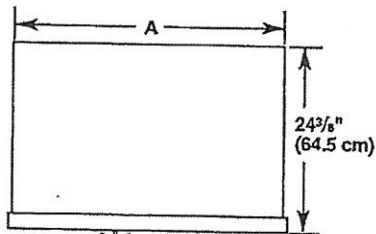

| Model | Width A |
|-------|----------------|
| 36 | 35" (88.9 cm) |
| 42 | 41" (104.1 cm) |
| 48 | 47" (119.4 cm) |

FRONT VIEW

- Width dimensions were measured from trim edge to trim edge.
- Height dimensions are shown with leveling legs extended 1/8" (3 mm) below the rollers.

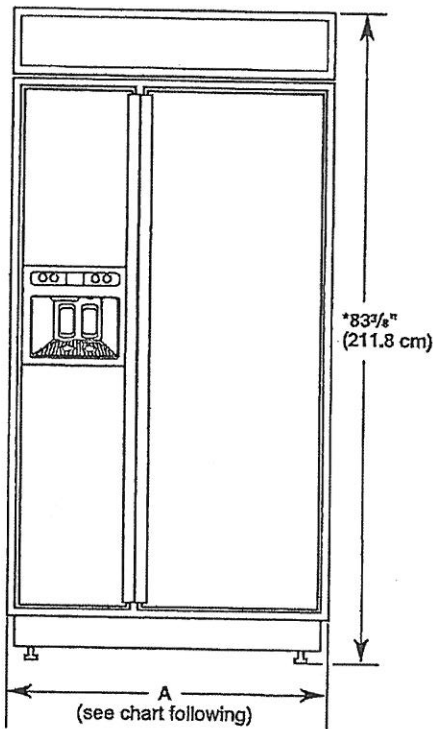

| Model | Width A (Trim edge to trim edge) |
|-------|----------------------------------|
| 36 | 36 1/32" (92.3 cm) |
| 42 | 42 1/32" (107.5 cm) |
| 48 | 48 1/32" (122.8 cm) |

*When leveling legs are fully extended to 1 1/4" (3.2 cm) below rollers, add 1 1/8" (2.9 cm) to the height dimensions.

DOOR SWING DIMENSIONS

The location must permit both doors to open to a minimum of 90°. Allow 5" (12.7 cm) minimum space between the side of the refrigerator and a corner wall.
 NOTE: More clearance may be required if you are using overlay panels, custom handles, or extended handles on a Classic model.

To adjust the door swings, see "Adjust Doors."

36" (91.4 cm) Models

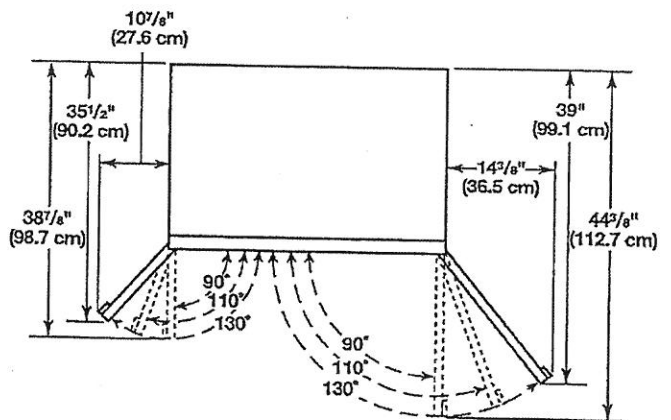

42" (106.7 cm) Models

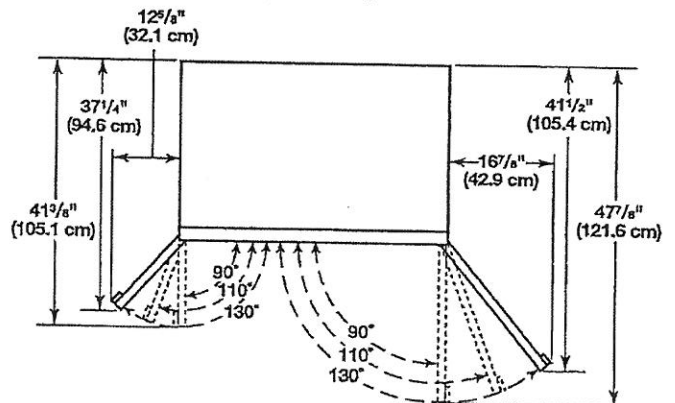

48" (121.9 cm) Models

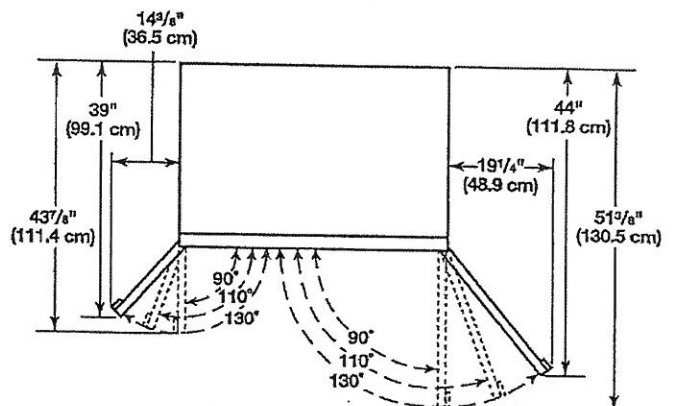

PV-79 ○ B2
March 29, 2021

KitchenAid®

24" Dishwasher

DETAILED PLANNING DIMENSIONS GUIDE

Applies to all model numbers starting with;
KDFE104K, KDFE204K, KDTE204K, KDTE204LPA, KDFM404K,
KDTM404K, KDPM604K, KDTM604K, KDPM704K, KDTM704K,
KDTM704LPA, KDPM804K, KDTM804K

PRODUCT DIMENSIONS

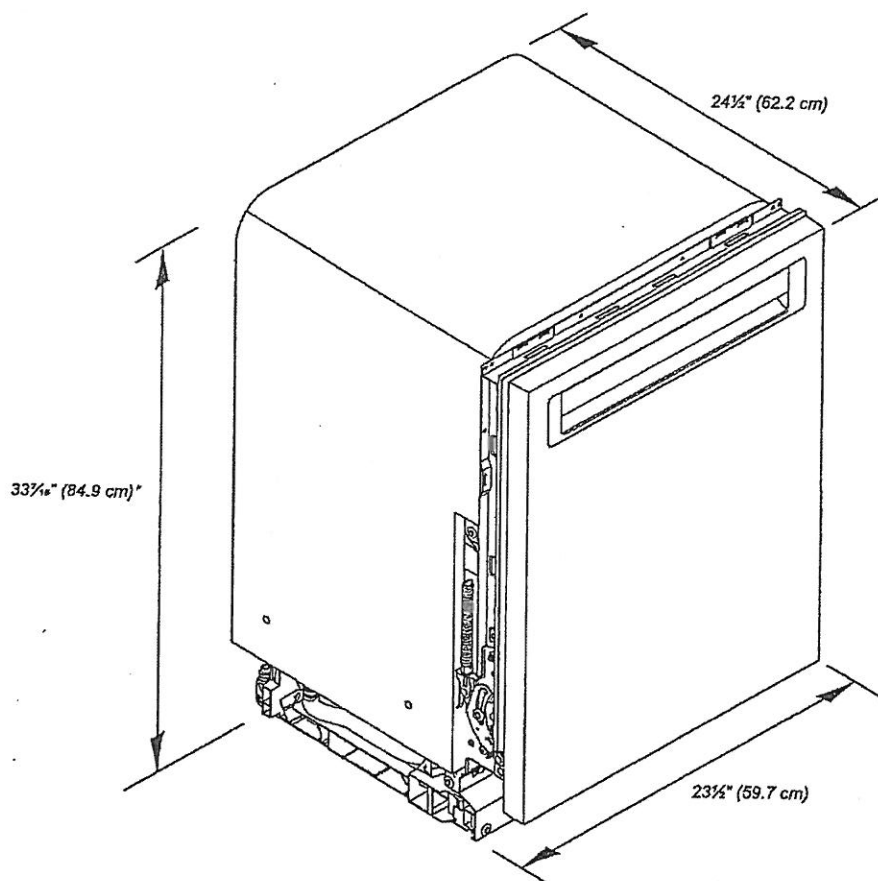

*Dishwasher can be raised 1 7/16" (3.7 cm) with feet fully extended.

Because Whirlpool Corporation policy includes a continuous commitment to improve our products, we reserve the right to change materials and specifications without notice.

Dimensions are for planning purposes only. For complete details, see Installation Instructions packed with product. Specifications subject to change without notice.

PV-79 ○ ○
 March 29, 2021

KitchenAid®

24" Dishwasher

DETAILED PLANNING DIMENSIONS GUIDE

PRODUCT DIMENSIONS (CONTD.)

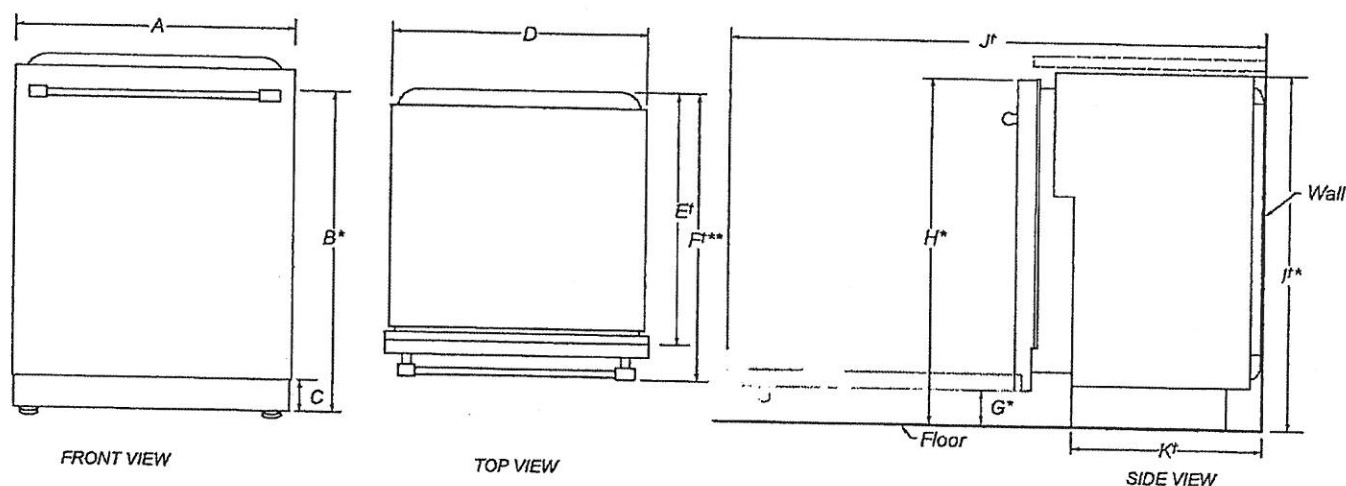

| | DESCRIPTION | DIMENSIONS |
|-----|--------------------------------------|---|
| A | Width of door | 23½" (59.7 cm) |
| B* | Height to top of handle | 30⅜" (78.3 cm) |
| C | Height of adjustable toe kick | 3⅝" (8.4 cm) - min. 4⅞" (11.8 cm) - max. |
| D | Width of recessed dishwasher | 22⅝" (57.4 cm) |
| E† | Depth without door | 22⅝" (57.5 cm) |
| F** | Depth with Towel Bar Handle | 26⅝" (68.3 cm) |
| | Depth with Pocket Handle | 24½" (62.6 cm) |
| | Depth of Panel-Ready Models | 24" (61.0 cm) |
| G* | Height to bottom of door (min.) | 3⅝" (8.4 cm) |
| H* | Height to top of door (min.) | 33⅞" (84.9 cm) |
| I* | Height of recessed dishwasher (min.) | 33⅝" (85.4 cm) |
| J† | Depth with door fully open (min.) | 50⅞" (127.4 cm) |
| K† | Depth with toe kick (min.) | 20⅞" (52.9 cm) |

†Insulation blanket thickness adds up to 11/16" (1.8 cm) but can crush up to 1/8" (0.3 cm).
 *Dishwasher can be raised 1⅞" (3.7 cm) with feet fully extended.
 **For panel-ready models, dishwasher depth is 24" (61.0 cm), not including the 3/4" (1.9 cm) custom door panel.

Because Whirlpool Corporation policy includes a continuous commitment to improve our products, we reserve the right to change materials and specifications without notice.
 Dimensions are for planning purposes only. For complete details, see Installation Instructions packed with product. Specifications subject to change without notice.

PV-79 ○ 62
March 29, 2021

KitchenAid® 24" Dishwasher

DETAILED PLANNING DIMENSIONS GUIDE

OPENING/CLEARANCE DIMENSIONS

IMPORTANT: Check that all surfaces have no protrusions that would prohibit dishwasher installation.

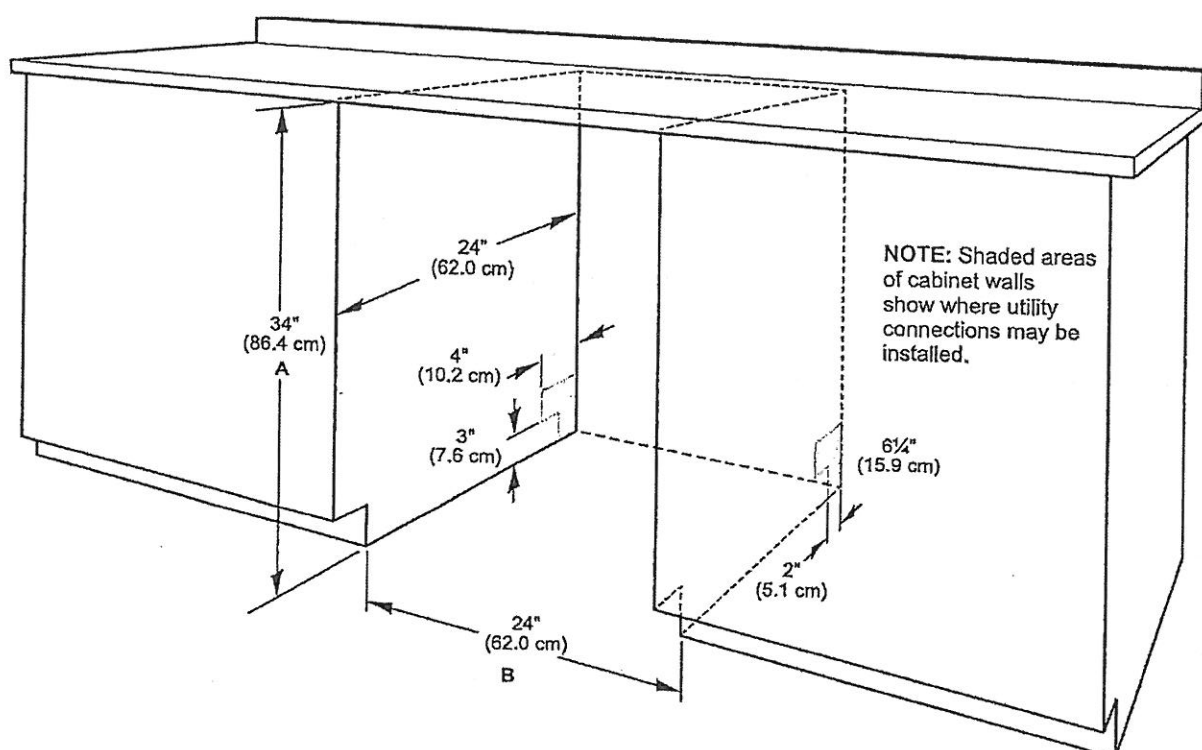

A. Measured from the lowest point on the underside of the countertop. May be reduced to 33 1/2" (85.1 cm) by removing the wheels and perforated area of insulation (blanket) on dishwasher.

B. Minimum, measured from narrowest point of opening.

NOTE: Corner locations require a 2" (5.1 cm) minimum clearance between the side of the dishwasher door and the wall or cabinet.

Because Whirlpool Corporation policy includes a continuous commitment to improve our products, we reserve the right to change materials and specifications without notice.

Dimensions are for planning purposes only. For complete details, see Installation Instructions packed with product. Specifications subject to change without notice.

PV-79

March 29, 2021

KitchenAid® 30" (76.2 CM) AND 36" (91.4 CM) ELECTRIC INDUCTION COOKTOP

PRODUCT MODEL NUMBERS

KICU509X KICU569X

ELECTRICAL REQUIREMENTS:

Before You Make the Electrical Connection:

To properly install your cooktop, you must determine the type of electrical connection you will be using and follow the instructions provided for it here.

- A 4-wire or 3-wire, single phase, 240 volt, 60 Hz, AC only electrical supply is required on a separate, 50-amp circuit (36" [91.4 cm] models) or 40-amp circuit (30" [76.2 cm] models), fused on both sides of the line.
 - The cooktop should be connected directly to the junction box through flexible, armored or nonmetallic sheathed, copper cable. The flexible, armored cable extending from the fuse box or circuit breaker box should be connected directly to the junction box.
 - Locate the junction box to allow as much slack as possible between the junction box and the cooktop so that the cooktop can be moved if servicing becomes necessary in the future.
 - Do not cut the conduit. The length of conduit provided is for serviceability of the cooktop.
 - A UL listed or CSA approved conduit connector must be provided at each end of the power supply cable (at the cooktop and at the junction box). A listed conduit connector is already provided at the cooktop.
 - If the house has aluminum wiring, follow the procedure below:
 1. Connect a section of solid copper wire to the pigtail leads.
 2. Connect the aluminum wiring to the added section of copper wire using special connectors and/or tools designed and UL listed for joining copper to aluminum.
- Follow the electrical connector manufacturer's recommended procedure. Aluminum/copper connection must conform with local codes and industry accepted wiring practices.

PRODUCT DIMENSIONS

30" (76.2 cm) Cooktop

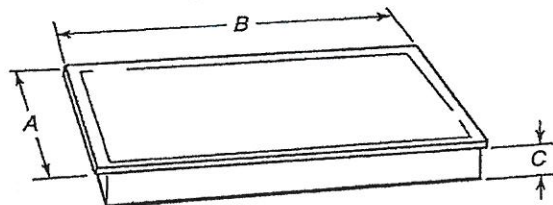

| Model JIC4430 | Model KICU509 |
|----------------------|----------------------|
| A. 2 1/16" (54.1 cm) | A. 2 1/16" (54.1 cm) |
| B. 30 3/4" (77.0 cm) | B. 30 3/4" (78.2 cm) |
| C. 3 1/8" (8.0 cm) | C. 3 1/8" (8.0 cm) |

36" (91.4 cm) Cooktop

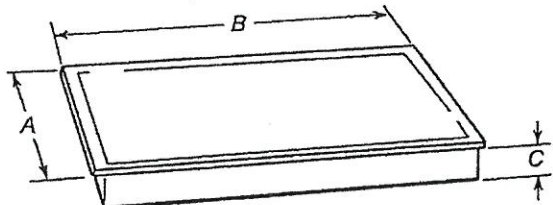

Models JIC4536 and KICU569

- A. 2 1/16" (54.1 cm)
- B. 36 3/16" (92.0 cm)
- C. 3 1/8" (8.0 cm)

CABINET DIMENSIONS

IMPORTANT: If installing a range hood or microwave hood combination above the range, follow the range hood or microwave hood combination installation instructions for dimensional clearances above the cooktop surface.

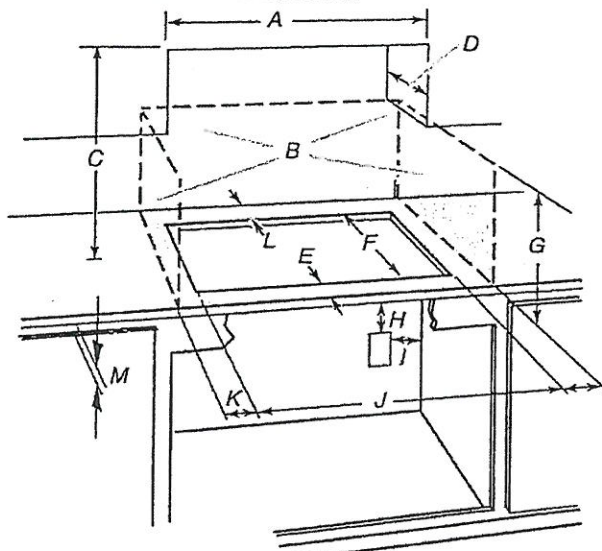

- A. 29 1/2" (75.0 cm) on 30" (76.2 cm) models
33 1/8" (84.0 cm) on 36" (91.4 cm) models
- B. Combustible area above countertop (shown by dashed box above)
- C. 30" (76.2 cm) minimum clearance between top of cooktop platform and bottom of uncovered wood or metal cabinet (24" [61 cm] minimum clearance if bottom of wood or metal cabinet is covered by not less than 1/2" [0.6 cm] flame retardant millboard covered with not less than No. 28 MSG sheet steel, 0.015" [0.04 cm] stainless steel, or 0.024" [0.06 cm] aluminum or 0.020" [0.05 cm] copper)
- D. 13" (33.0 cm) recommended upper cabinet depth
- E. 2" (5.1 cm)
- F. 19 3/8" (49.0 cm)
- G. 18" (45.7 cm) minimum clearance from upper cabinet to countertop within minimum horizontal clearances to cooktop
- H. Junction box or outlet; 12" (30.5 cm) minimum from bottom of countertop
- I. Junction box or outlet; 10" (25.4 cm) from right-hand side of cabinet
- J. 29 1/2" (75.0 cm) on 30" (76.2 cm) models
33 1/8" (84.0 cm) on 36" (91.4 cm) models
- K. 1" (2.5 cm) minimum distance to nearest left and right side combustible surface above cooktop
- L. 1" (2.5 cm) minimum clearance between back wall and countertop
- M. **IMPORTANT:** For proper ventilation, provide a vent of 3/16" (5 mm) under the countertop, in the front of the cabinet. The ventilation opening is to extend the full length of the cooktop cutout. See the following illustration.

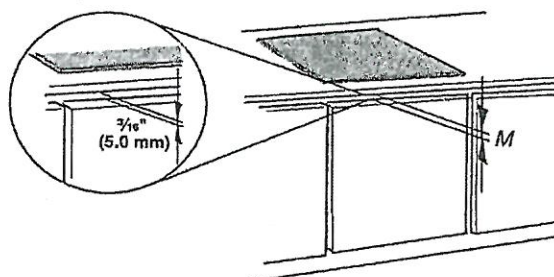

NOTES: After you make the countertop cutout, some installations may require notching down the base cabinet side walls to clear the cooktop base. To avoid this modification, use a base cabinet with sidewalls wider than the cutout.
If cabinet has a drawer, a 5 1/2" (13 cm) depth clearance from the countertop to the top of the drawer (or other obstruction) in base cabinet is required.

Because Whirlpool Corporation policy includes a continuous commitment to improve our products, we reserve the right to change materials and specifications without notice.

Dimensions are for planning purposes only. For complete details, see Installation Instructions packed with product. Specifications subject to change without notice.

Ref. 501961902036B
4/21/11

PV-79 
March 29, 2021

KitchenAid®

FOR THE WAY IT'S MADE.™

36" and 42" (91.4 cm and 106.7 cm) Island Canopy Range Hood

PRODUCT MODEL NUMBERS

KVIB606DSS

KVIB602DSS

KVIB606DBS

Electrical: A 120 volt, 60 Hz., AC only, 15-amp, fused electrical circuit is required.

VENTING METHODS

This canopy range hood is factory set for venting through the roof or through the wall.

A 6" (15.2 cm) round vent system is needed for installation (not included). The hood exhaust opening is 6" (15.2 cm) round.

NOTE: Flexible vent is not recommended. Flexible vent creates back pressure and air turbulence that greatly reduce performance.

Vent system can terminate either through the roof or wall. To vent through a wall, a 90° elbow is needed.

Rear Discharge

A 90° elbow may be installed immediately above the hood.

For Non-Vented (Recirculating) Installations

If it is not possible to vent cooking fumes and vapors to the outside, the hood can be used in the non-vented (recirculating) version, using a Recirculation Kit (which includes charcoal filters and a deflector). To order, see the "Assistance or Service" section.

Roof Venting

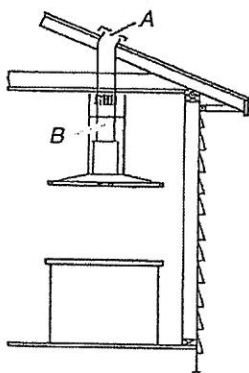

A. Roof cap

B. 6" (15.2 cm) round vent

Non-Vented (Recirculating)

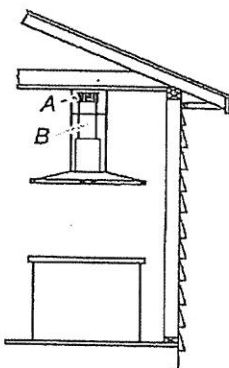



A. Deflector

B. 6" (15.2 cm) round vent

Calculating Vent System Length

To calculate the length of the system you need, add the equivalent feet (meters) for each vent piece used in the system.

Vent System

| Vent Piece | 6" (15.2 cm) Round | |
|------------|--------------------|---|
| 45° elbow | 2.5 ft (0.8 m) |  |
| 90° elbow | 5.0 ft (1.5 m) |  |

Maximum equivalent vent length is 35 ft (10.7 m).

Example Vent System

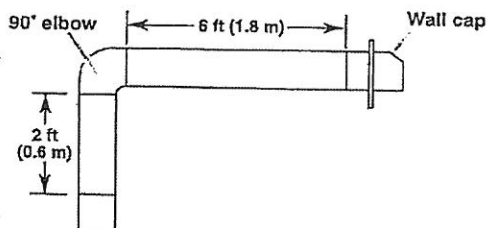

The following example falls within the maximum recommended vent length of 35 ft (10.7 m).

1 - 90° elbow = 5.0 ft (1.5 m)

1 - wall cap = 0.0 ft (0.0 m)

8 ft (2.4 m) straight = 8.0 ft (2.4 m)

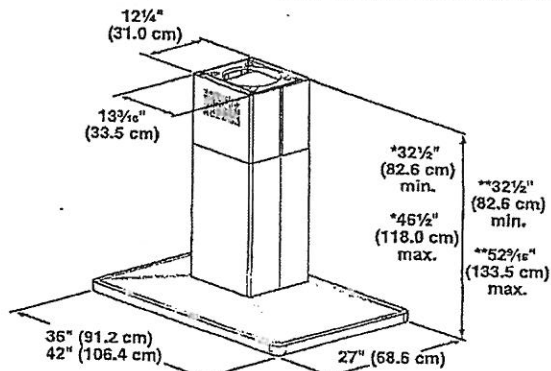

Length of system = 13.0 ft (3.9 m)

PRODUCT DIMENSIONS



*Vented installations only

**Non-vented (recirculating) installations only

PV-79  
March 29, 2021

INSTALLATION DIMENSIONS

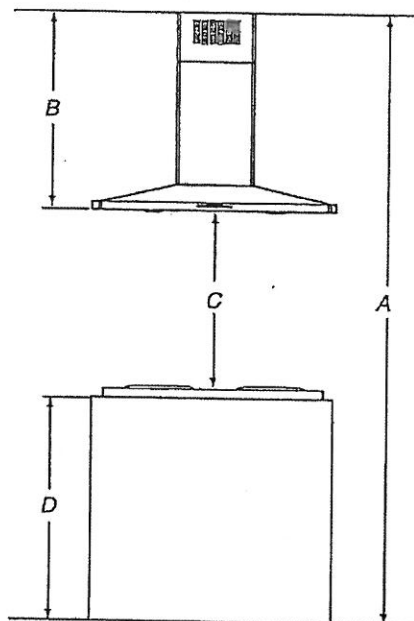

- A. Ceiling height
B. Hood height from ceiling to bottom of the range hood: $A - C - D = B$
C. 24" (61.0 cm) minimum to 36" (91.4 cm) maximum suggested hood height
D. Countertop height

IMPORTANT:

- Minimum distance "C": 24" (61.0 cm) from electric cooking surface.
Minimum distance "C": 27" (68.6 cm) from gas cooking surface.
Suggested maximum distance "C": 36" (91.4 cm)

The chimneys can be adjusted for different ceiling heights. See the following chart.

| Vented Installations | | |
|--|---------------------|---------------------|
| | Min. ceiling height | Max. ceiling height |
| Electric cooking surface | 7' 9" (2.36 m) | 9' 10" (3.0 m) |
| Gas cooking surface | 8' (2.44 m) | 9' 10" (3.0 m) |
| Non-vented (recirculating) Installations | | |
| | Min. ceiling height | Max. ceiling height |
| Electric cooking surface | 7' 9" (2.36 m) | 10' 4" (3.15 m) |
| Gas cooking surface | 8' (2.44 m) | 10' 4" (3.15 m) |

***NOTE:** The range hood chimneys are adjustable and designed to meet varying ceiling or soffit heights depending on the distance "X" between the bottom of the range hood and the cooking surface. For higher ceilings, a Chimney Extension Kit is available from your dealer or an authorized parts distributor. The chimney extension replaces the chimney shipped with the range hood. To order, see the "Assistance or Service" section.

PV-79

March 29, 2011

KitchenAid® 27" (68.6 cm) and 30" (76.2 cm) Electric Built-In Microwave/Oven Combination

PRODUCT MODEL NUMBERS

KEMS309E

KOCE500E

KOCE507E

ELECTRICAL CONNECTION

If codes permit and a separate ground wire is used, it is recommended that a qualified electrical installer determine that the ground path and the wire gauge are in accordance with local codes. Check with a qualified electrical installer if you are not sure the oven is properly grounded.

This oven must be connected to a grounded metal, permanent wiring system.

Be sure that the electrical connection and wire size are adequate and in conformance with the National Electrical Code, ANSI/NFPA 70-latest edition or CSA Standards C22.1-94, Canadian Electrical Code, Part 1 and C22.2 No. 0-M91-latest edition, and all local codes and ordinances.

To properly install your oven, you must determine the type of electrical connection you will be using and follow the instructions provided for it here.

- Oven must be connected to the proper electrical voltage and frequency as specified on the model/serial/rating plate. See the following illustration.

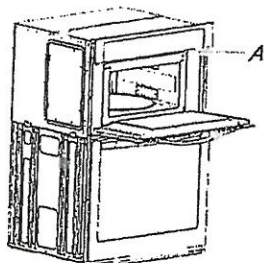

A. Model/serial/rating plate

- Models rated from 7.3 to 9.6 kW at 240 volts (5.4 to 7.4 kW at 208 volts) require a separate 40-amp circuit. Models rated at 4.8 kW and below at 240 volts (3.6 kW and below at 208 volts) require a separate 30-amp circuit.
- A circuit breaker is recommended.
- Connect directly to the fused disconnect (or circuit breaker box) through flexible, armored or nonmetallic sheathed, copper cable (with grounding wire). See "Make Electrical Connection" section.
- Flexible conduit from the oven should be connected directly to the junction box.
- Do not cut the conduit. The length of conduit provided is for serviceability of the oven.
- A UL listed or CSA approved conduit connector must be provided.
- If the house has aluminum wiring, follow the procedure below:
 - Connect a section of solid copper wire to the pigtail leads.
 - Connect the aluminum wiring to the added section of copper wire using special connectors and/or tools designed and UL listed for joining copper to aluminum.

Follow the electrical connector manufacturer's recommended procedure. Aluminum/copper connection must conform with local codes and industry accepted wiring practices.

For power requirements, refer to the following table.

| Model | Voltage | Amperage (L1)* | Amperage (L2)* | Rating (W) |
|-------------------|---------|----------------|----------------|------------|
| KOCE507E/KOCE500E | 120/240 | 32 | 30 | 8000 |
| KOCE507E/KOCE500E | 120/208 | 30 | 28 | 6600 |

*Amperage values noted above are for information purposes only: the units are rated in watts.

Because Whirlpool Corporation includes a continues commitment to improve our products, we reserve the right to change materials and specifications without notice.

PRODUCT DIMENSIONS

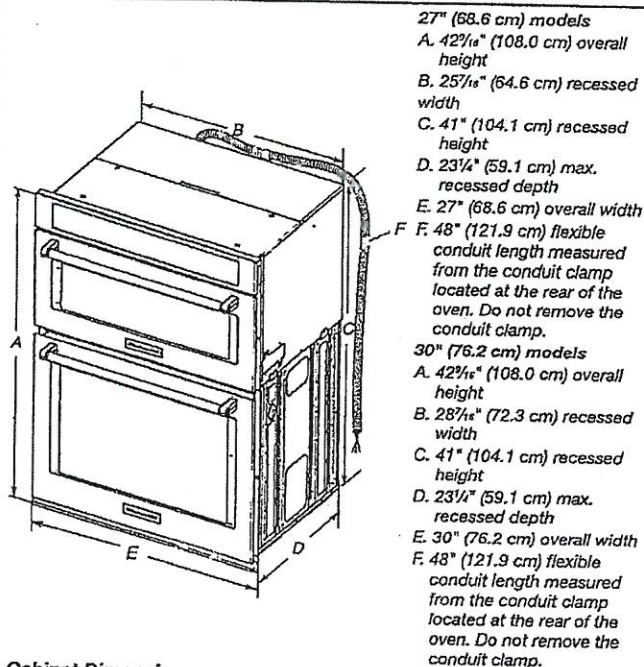

- 27" (68.6 cm) models
- A. 42¹/₁₆" (108.0 cm) overall height
 - B. 25¹/₁₆" (64.6 cm) recessed width
 - C. 41" (104.1 cm) recessed height
 - D. 23¹/₄" (59.1 cm) max. recessed depth
 - E. 27" (68.6 cm) overall width
 - F. 48" (121.9 cm) flexible conduit length measured from the conduit clamp located at the rear of the oven. Do not remove the conduit clamp.
- 30" (76.2 cm) models
- A. 42¹/₁₆" (108.0 cm) overall height
 - B. 28⁷/₁₆" (72.3 cm) recessed width
 - C. 41" (104.1 cm) recessed height
 - D. 23¹/₄" (59.1 cm) max. recessed depth
 - E. 30" (76.2 cm) overall width
 - F. 48" (121.9 cm) flexible conduit length measured from the conduit clamp located at the rear of the oven. Do not remove the conduit clamp.

Cabinet Dimensions

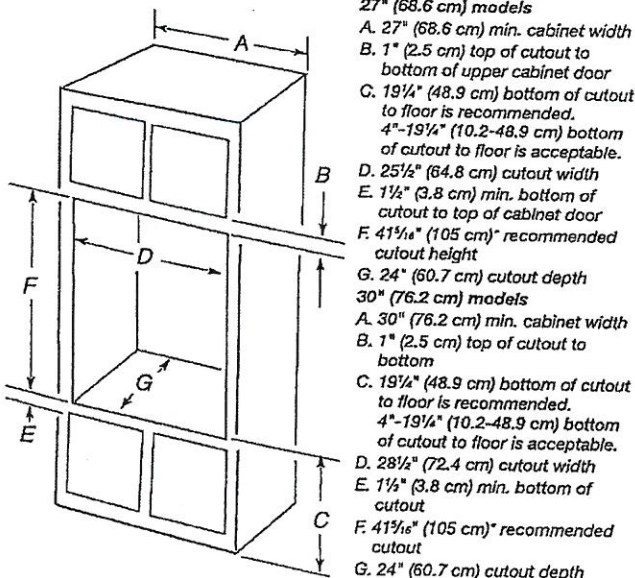

- 27" (68.6 cm) models
- A. 27" (68.6 cm) min. cabinet width
 - B. 1" (2.5 cm) top of cutout to bottom of upper cabinet door
 - C. 19¹/₄" (48.9 cm) bottom of cutout to floor is recommended, 4"-19¹/₄" (10.2-48.9 cm) bottom of cutout to floor is acceptable.
 - D. 25¹/₂" (64.8 cm) cutout width
 - E. 1¹/₂" (3.8 cm) min. bottom of cutout to top of cabinet door
 - F. 41¹/₁₆" (105 cm)* recommended cutout height
 - G. 24" (60.7 cm) cutout depth
- 30" (76.2 cm) models
- A. 30" (76.2 cm) min. cabinet width
 - B. 1" (2.5 cm) top of cutout to bottom
 - C. 19¹/₄" (48.9 cm) bottom of cutout to floor is recommended, 4"-19¹/₄" (10.2-48.9 cm) bottom of cutout to floor is acceptable.
 - D. 28¹/₂" (72.4 cm) cutout width
 - E. 1¹/₂" (3.8 cm) min. bottom of cutout
 - F. 41¹/₁₆" (105 cm)* recommended cutout
 - G. 24" (60.7 cm) cutout depth

* NOTE: The cabinet height can be between 41" (104.1 cm) and 41¹/₂" (105.6 cm) for microwave/oven combination.

Dimensions are for planning purposes only. For complete details, see Installation Instructions packed with product. Specifications subject to change without notice.

Ref. W10725683B
2/10/15

PV-79 ○ ✓

March 29, 2021

Proper Disposal of your Old Wine Cellar

WARNING: Risk of child entrapment. Before you throw away your old Wine Cellar:

- Take off the door.
- Leave the shelves in place so that children may not easily climb inside.

⚠ WARNING

Suffocation Hazard

Remove doors or lid from your old appliance.
Failure to do so can result in death or brain damage.

IMPORTANT: Child entrapment and suffocation are not problems of the past. Junked or abandoned wine cellars are still dangerous – even if they will sit for “just a few days.”

If you are getting rid of your old wine cellar, please follow these instructions to help prevent accidents.

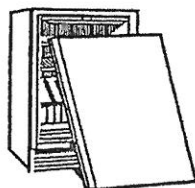

Important information to know about disposal of refrigerants:

Dispose of refrigerator in accordance with Federal and Local regulations. Refrigerants must be evacuated by a licensed, EPA certified refrigerant technician in accordance with established procedures.

INSTALLATION REQUIREMENTS

Tools and Parts

Gather the required tools and parts before starting installation.

Tools and parts needed:

- Phillips screwdriver.
- Custom Overlay Door Panel - Refer “Custom Overlay Panel Preparation”.
- Custom handle and mounting hardware (optional).

Parts supplied:

- M4 x 30 flathead screws (8).

Location Requirements

⚠ WARNING



Explosion Hazard

Keep flammable materials and vapors, such as gasoline, away from wine cellar.

Failure to do so can result in death, explosion, or fire.

IMPORTANT: This appliance is intended to be used in household and similar applications such as:

- Staff kitchen areas in shops, office and other working environments;
- Farm houses and by clients in hotels, motels and other residential type environments;
- Bed and breakfast type environments;
- Catering and similar non-retail applications.

NOTES:

- For the wine cellar to be flush with the front of the base cabinets, remove any baseboards or moldings from the rear of the opening. See “Product Dimensions” and later in this section, “Opening Dimensions.”
- It is recommended that you do not install the wine cellar near an oven, radiator, or other heat source.
- Do not install in a location where the temperature will fall below 55 °F (13 °C). For best performance, do not install the wine cellar behind a cabinet door or block the base grille.

Opening dimensions:

- Height dimensions are shown with the leveling legs extended to the minimum height.

NOTE: When leveling legs are fully extended, add 5/8" (15 mm) to the height dimensions. See “Product Dimensions.”

- If the floor of the opening is not level with the kitchen floor, shim the opening to make it level with the kitchen floor.

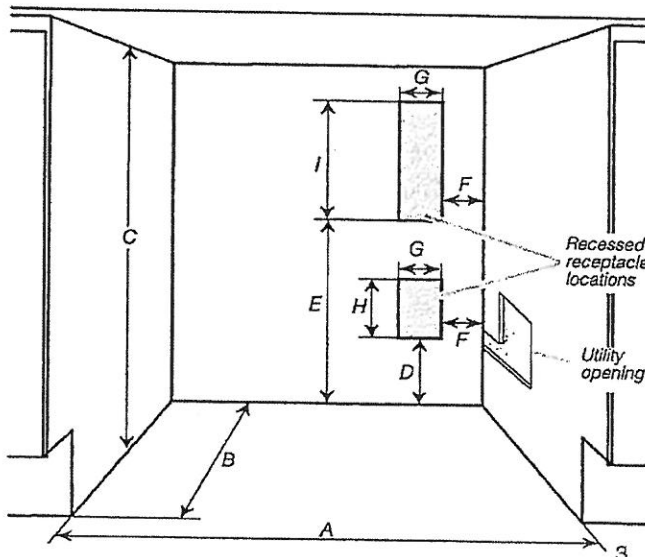

PV-79 ○ 82
 March 29, 2021

| Opening and utility location dimensions | |
|---|--|
| Opening width - A | 24" (60.96 cm) min. |
| Opening depth - B | 24" (60.96 cm) min. |
| Opening height - C | 34 1/2" (87.6 cm) min. 35" (88.9 cm) max. |
| Dimension - D | 12 1/16" (30.64 cm) |
| Dimension - E | 21 3/4" (55.16 cm) |
| Dimension - F | 1 3/4" (4.44 cm) |
| Dimension - G | 3" (7.55 cm) |
| Dimension - H | 4 1/2" (11.37 cm) |
| Dimension - I | 9 1/4" (23.47 cm) |

For flush installation, the power outlet can be installed in adjacent cabinetry with a cutout on the power cord side for routing of the power cord.

The power outlet can also be recessed on the back wall behind the unit as per recommended receptacle locations in the above illustration.

Product Dimensions

| Overall product | |
|--|---------------------|
| Width (up to hinge cover) | 23 7/8" (60.72 cm) |
| Height (up to hinge cover) | 34 3/8" (87.32 cm) |
| Panel ready models depth (with 3/4" panel and no handle) | 23 13/16" (60.5 cm) |
| Raw Door Height | 30 5/8" (77.75 cm) |
| Depth (no handle) | 23 5/8" (60.01 cm) |

NOTE: The power cord is 60" (152.4 cm) long.

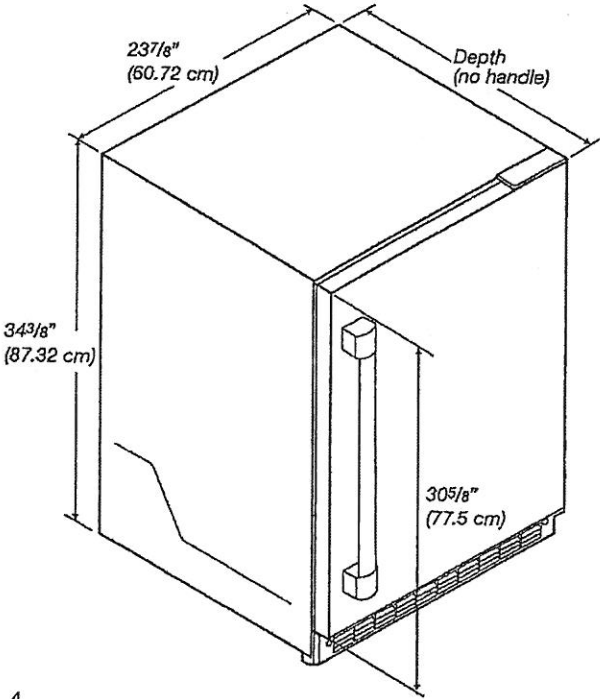

Custom Overlay Panel

NOTE: For standard stainless steel or glass door models, skip these instructions and go to "Electrical Requirements" section.

If you plan to install a custom overlay panel, you will need to create the panel yourself or consult a qualified cabinet maker or carpenter. Refer dimension drawings for panel specifications.

- IMPORTANT:
- The thickness of the overlay panel must be 3/4" (19 mm).
 - Custom solid door overlay panel must not weigh more than 20 lb (9.07 kg).
 - Custom glass door overlay panel must not weigh more than 10 lb (4.54 kg).
 - Overlay panels weighing more than recommended may cause damage to your appliance.

Solid door overlay panel - Preparation:

Create the custom overlay panel using the dimensions shown in the illustration "Solid door overlay panel and hinge routing dimensions". Route shaded areas to a 1/2" (12 mm) depth as shown.

IMPORTANT: The following graphic shows a custom panel for a door with the hinges installed on the right-hand side. If your wine cellar has the hinges installed on the left-hand side, rotate the custom frame 180° so the hinge markings will be on the left.

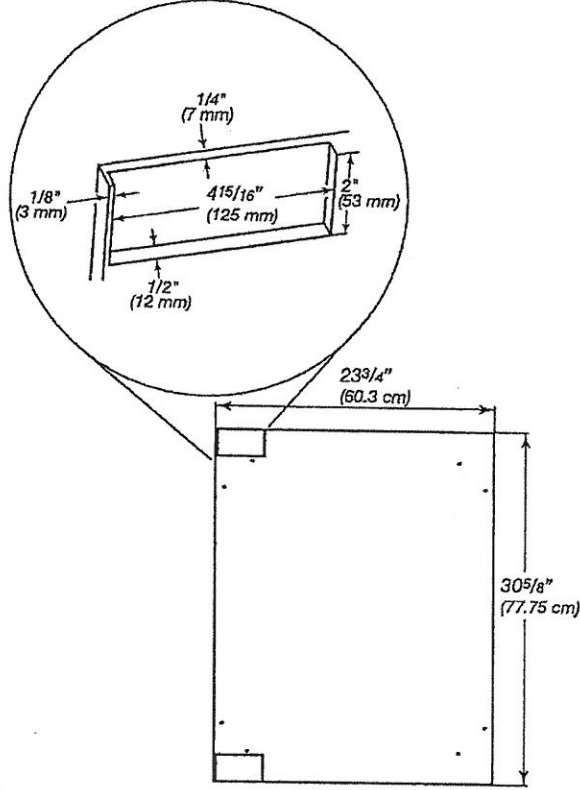

Solid door overlay panel and hinge routing dimensions