

APPLIANCES

Invoice	Qty.	Description
2662 30Mar21 NoCat	1	APPLIANCE SPECIFICATIONS ATTACHED - SIGNED COPY

BASEMENT WINDOWS

Invoice	Qty.	Description
2616 72.351 10Mar21	4	BASEMENT WINDOWS: UPGRADE BASEMENT WINDOWS TO APPROX. 30" X 24"

CERAMIC

Invoice	Qty.	Description
2616 10Mar21 NoCat	1	*RELOCATE BEDROOM 2 ENSUITE TUB/SHOWER TO BEDROOM 4 ENSUITE AND INSTALL FRAMELESS SHOWER FROM BEDROOM 4 ENSUITE INTO BEDROOM 2 ENSUITE*
2662 35 30Mar21	1	FOYER: TILE, FLOOR, LEVEL 3 - 12x24" LAID IN STRAIGHT STACKED PATTERN - SEE PLAN FOR DIRECTION
2662 30Mar21 NoCat	1	FYI - KITCHEN/BREAKFAST/SERVERY: VINTAGE SERIES, NSS ENGINEERED HARDWOOD, 5" x 3/4" THK, WIREBRUSH TEXTURE, UV OIL FINISH - OPT. SERVICE STAIRS, LEVEL 3 DO NOT SUPPLY / INSTALL CERAMIC IN KITCHEN/BREAKFAST/SERVERY (CREDIT)

CONCRETE AND DRAIN

Invoice	Qty.	Description
2616 101.930 10Mar21	1	BASEMENT: BACKFLOW PREVENTOR VALVE - SEE PLAN FOR LOCATION

DRYWALL

Invoice	Qty.	Description
2616 10Mar21 NoCat	1	FYI - THRU OUT SECOND FLOOR. INCREASE HEIGHT OF DOOR TO 8FT IN LIEU OF STANDARD
2616 10Mar21 NoCat	1	*RELOCATE BEDROOM 2 ENSUITE TUB/SHOWER TO BEDROOM 4 ENSUITE AND INSTALL FRAMELESS SHOWER FROM BEDROOM 4 ENSUITE INTO BEDROOM 2 ENSUITE*
2616 10Mar21 NoCat	1	BEDROOM 4: RELOCATE STANDARD INTERIOR DOOR AS PER PLAN
2616 10Mar21 NoCat	1	MASTER ENSUITE: DELETE WALL BETWEEN WATER CLOSETS MAKING 1 LARGER ROOM. KEEP 1 TOILET + REPLACE 2ND WITH BIDET
2616 10Mar21 NoCat	1	ADDITIONAL EXTERIOR MAN DOOR TO SIDE OF GARAGE BASED ON SITE APPROVAL, IF GRADE PERMITTING

ELECTRICAL

Invoice	Qty.	Description
2616 72,249 10Mar21	1	STEAM HUMIDIFIER - APRIL AIRE 800 WHOLE HOUSE STEAM HUMIDIFIER (UP TO 6,200 SQ.FT.) - COMPLETE WITH HI VOLTAGE WIRING, 240V DOUBLE BREAKER 20 AMP, SHUT OFF VALVE
10Mar21		**
2616 72,292 10Mar21	1	FRONT EXTERIOR: ADDITIONAL EXTERIOR COACH LIGHT ON SAME SWITCH (BUILDERS STANDARD FIXTURE) - SEE PLAN
2616 72,289 10Mar21	6	GREAT ROOM: 4" E/S LED INTERIOR POT LIGHT - SEE PLAN
2616 72,283 10Mar21	1	GREAT ROOM: DIMMER SWITCH: DECORA DIMMER SWITCH - CONNECT TO POT LIGHTS
2616 72,307 10Mar21	1	KITCHEN: RELOCATE STANDARD CEILING MOUNT FIXTURE TO CEILING ABOVE KITCHEN ISLAND - SEE PLAN
2616 72,290 10Mar21	7	UPPER HALL: 4" E/S LED INTERIOR POT LIGHT (INSULATED CEILING) - SECOND FLOOR - EACH
2616 72,307 10Mar21	1	KITCHEN: INSTALL ADDITIONAL CAPPED CEILING LIGHT ON EXISTING SWITCH - INSTALL ON CEILING ABOVE KITCHEN ISLAND - SEE PLAN
2616 72,691 10Mar21	1	GARAGE: ROUGH-IN FOR ELECTRIC CAR CHARGE - SEE PLAN FOR LOCATION
2616 72,290 10Mar21	1	MAIN STAIRS: MAIN FLOOR TO 2ND FLOOR: RELOCATE STANDARD CEILING MOUNT FIXTURE TO CENTRE OVER MAIN STAIRS - SEE PLAN
2616 72,307 10Mar21	1	MASTER ENSUITE: ADDITIONAL 4" SHOWER LED INTERIOR POT LIGHT
2616 72,274 10Mar21	1	MASTER ENSUITE: RELOCATE STANDARD SHOWER POT LIGHT, AS PER PLAN
2616 72,272 10Mar21	1	KITCHEN: 110V WALL RECEPTACLE ON SEPARATE CIRCUIT - FOR MICROWAVE - MICROWAVE NOT INCLUDED

ELECTRICAL

Invoice	Qty.	Description
2616 72.272 10Mar21	1	SERVERY: .110V WALL RECEPTACLE ON SEPARATE CIRCUIT - FOR WINE FRIDGE - APPLIANCE NOT INCLUDED
2616 72.289 10Mar21	6	KITCHEN: 4" E/S LED INTERIOR POT LIGHT - GROUND FLOOR - EACH
2616 10Mar21 NoCat	1	INSTALL COMPLETE CENTRAL AIR CONDITIONING UNIT - 5.0 TON AC - WITH LOW VOLTAGE WIRING & WALL BRACKETS (13ACX)
2616 10Mar21 ** NoCat	1	STEAM HUMIDIFIER - APRILAIRE 800 WHOLE HOUSE STEAM HUMIDIFIER (UP TO 6,200 SQ.FT) - COMPLETE WITH HI VOLTAGE WIRING, 240V DOUBLE BREAKER 20 AMP, SHUT OFF VALVE ROUGH-IN VALVE FOR STEAM HUMIDIFIER
2616 10Mar21 NoCat	1	BASEMENT: INSTALL CANTINA BELOW OPTIONAL COVERED LOGGIA - AS PER PLAN

EXTERIOR COLOURS

Invoice	Qty.	Description
2616 10Mar21 NoCat	1	EXTERIOR COLOURS PACKAGE: BR9

EXTERIOR DOORS

Invoice	Qty.	Description
2616 101,930 10Mar21	1	ADDITIONAL EXTERIOR MAN DOOR TO SIDE OF GARAGE
		BASED UPON SITE APPROVAL, IF GRADE PERMITTING.

FORMING

Invoice	Qty.	Description
2616 27.686 10Mar21	1	BASEMENT: INSTALL CANTINA BELOW OPTIONAL COVERED LOGGIA - AS PER PLAN
2616 72.579 10Mar21	1	MODEL OPTIONS 50.05 - KITCHEN REAR - OPT. COVERED LOGGIA AS PER PLAN
		INCLUDED IN APS
2616 10Mar21 NoCat	1	OPTIONAL SERVICE STAIRS
		INCLUDED IN APS

FRAMING

Invoice		Qty.	Description
2616	1		*RELOCATE BEDROOM 2 ENSUITE TUB/SHOWER TO BEDROOM 4 ENSUITE AND INSTALL FRAMELESS SHOWER FROM BEDROOM 4 ENSUITE INTO BEDROOM 2 ENSUITE*
101,930			
10Mar21			
2616	1		MASTER ENSUITE: DELETE WALL BETWEEN WATER CLOSETS MAKING 1 LARGER ROOM. KEEP 1 TOILET + REPLACE 2ND WITH BIDE T
10Mar21			INCLUDED IN APS
NoCat			BASED ON STANDARD FINISHES
2616	1		FYI -THRU OUT SECOND FLOOR. INCREASE HEIGHT OF DOOR TO 8FT IN LIEU OF STANDARD
10Mar21			
NoCat			
2616	1		BEDROOM 4: RELOCATE STANDARD INTERIOR DOOR AS PER PLAN
10Mar21			
NoCat			
2616	1		ADDITIONAL EXTERIOR MAN DOOR TO SIDE OF GARAGE
10Mar21			BASED ON SITE APPROVAL, IF GRADE PERMITTING
NoCat			

GLASS AND MIRROR

Invoice		Qty.	Description
2616	1		*RELOCATE BEDROOM 2 ENSUITE TUB/SHOWER TO BEDROOM 4 ENSUITE AND INSTALL FRAMELESS SHOWER FROM BEDROOM 4 ENSUITE INTO BEDROOM 2 ENSUITE*
10Mar21 NoCat			
2662	4		MASTER ENSUITE x2/ ENSUITE 2/ ENSUITE 3: UPGRADE SHOWER DOOR HARDWARE TO HANDLE - CHROME
30Mar21 NoCat			

GRANITE MARBLE QUARTZ

Invoice		Qty.	Description
2662	1		KITCHEN: UPGRADE 2 QUARTZ COUNTER TOP
30Mar21 NoCat			
2662	1		KITCHEN: COOKTOP CUT OUT
30Mar21 NoCat			
2662	1		KITCHEN: UPGRADE THICKNESS TO 3CM
101,930			
30Mar21			

HARDWOOD

Invoice	Qty.	Description
2662 4 30Mar21	1	KITCHEN/BREAKFAST/SERVERY: VINTAGE SERIES, NSS ENGINEERED HARDWOOD, 5" x 3/4" THK, WIREBRUSH TEXTURE, UV OIL FINISH - OPT. SERVICE STAIRS, LEVEL 3
2662 101,930 30Mar21	1	THRU OUT ALL STANDARD AREAS: DINING ROOM, GREAT ROOM, LIBRARY, MAIN HALL, CABANA, MASTER BEDROOM, BEDROOM 2, BEDROOM 3, BEDROOM 4, UPPER HALL - VINTAGE SERIES, NSS ENGINEERED HARDWOOD, 5" x 3/4" THK, WIREBRUSH TEXTURE, UV OIL FINISH - LEVEL 3

HVAC

Invoice	Qty.	Description
2616 72,244 10Mar21	1	INSTALL COMPLETE CENTRAL AIR CONDITIONING UNIT - 5.0 TON AC - WITH LOW VOLTAGE WIRING & WALL BRACKETS (13ACX)
2616 72,249 10Mar21	1	STEAM HUMIDIFIER - APRILAIRE 800 WHOLE HOUSE STEAM HUMIDIFIER (UP TO 6,200 SQ.FT.) - COMPLETE WITH HI VOLTAGE WIRING, 240V DOUBLE BREAKER 20 AMP, SHUT OFF VALVE
2616 72,251 10Mar21	1	MEDIA AIR FILTER - LENNOX MODEL HC-10 20 X 25
2616 72,218 10Mar21	1	KITCHEN: UPGRADE TO 8" DUCT (INTERIOR WALL) IN LIEU OF STANDARD OFFERING
2616 10Mar21 ** NoCat	1	STEAM HUMIDIFIER - APRILAIRE 800 WHOLE HOUSE STEAM HUMIDIFIER (UP TO 6,200 SQ.FT.) - COMPLETE WITH HI VOLTAGE WIRING, 240V DOUBLE BREAKER 20 AMP, SHUT OFF VALVE ROUGH-IN VALVE FOR STEAM HUMIDIFIER

INTERIOR TRIM AND DOORS

Invoice	Qty.	Description
2616 72,644 10Mar21	19	THRU OUT SECOND FLOOR: INCREASE HEIGHT OF DOOR TO 8FT IN LIEU OF STANDARD
2616 101,930 10Mar21	1	BEDROOM 4: RELOCATE STANDARD INTERIOR DOOR AS PER PLAN
2616 10Mar21 NoCat	1	BASEMENT: INSTALL CANTINA BELOW OPTIONAL COVERED LOGGIA - AS PER PLAN

KITCHEN AND BATH CABINETRY

Invoice	Qty.	Description
2662 30Mar21 NoCat	1	THRU OUT: SEE ATTACHED CABINETRY SCHEDULE

MASONRY

Invoice	Qty.	Description
2616	1	FYI - FRONT EXTERIOR. ADDITIONAL EXTERIOR COACH LIGHT ON SAME SWITCH (BUILDERS STANDARD FIXTURE) - SEE PLAN
10Mar21 NoCat		
2616	1	ADDITIONAL EXTERIOR MAN DOOR TO SIDE OF GARAGE
10Mar21 NoCat		BASED ON SITE APPROVAL. IF GRADE PERMITTING

PAINT

Invoice	Qty.	Description
2616	1	THRU OUT SECOND FLOOR. INCREASE HEIGHT OF DOOR TO 8FT IN LIEU OF STANDARD
10Mar21 NoCat		
2616	1	BEDROOM 4: RELOCATE STANDARD INTERIOR DOOR AS PER PLAN
10Mar21 NoCat		
2616	1	MASTER ENSUITE. DELETE WALL BETWEEN WATER CLOSETS MAKING 1 LARGER ROOM. KEEP 1 TOILET + REPLACE 2ND WITH BIDET
10Mar21 NoCat		
2616	1	ADDITIONAL EXTERIOR MAN DOOR TO SIDE OF GARAGE
10Mar21 NoCat		BASED ON SITE APPROVAL. IF GRADE PERMITTING

PLUMBING

Invoice	Qty.	Description
2616 72,249 10Mar21 **	1	STEAM HUMIDIFIER - APRILAIRE 800 WHOLE HOUSE STEAM HUMIDIFIER (UP TO 6,200 SQ.FT.) - COMPLETE WITH HI VOLTAGE WIRING, 240V DOUBLE BREAKER 20 AMP, SHUT OFF VALVE
2616 72,332 10Mar21	1	KITCHEN: ROUGH-IN 1/4" COLD WATER LINE TO FRIDGE
2616 75,857 10Mar21	1	KITCHEN: UPGRADE TO MOEN MODERN POT FILLER
2616 10Mar21 NoCat	1	INSTALL COMPLETE CENTRAL AIR CONDITIONING UNIT - 5.0 TON AC - WITH LOW VOLTAGE WIRING & WALL BRACKETS (13ACX)
2616 10Mar21 NoCat	1	STEAM HUMIDIFIER - APRILAIRE 800 WHOLE HOUSE STEAM HUMIDIFIER (UP TO 6,200 SQ.FT.) - COMPLETE WITH HI VOLTAGE WIRING, 240V DOUBLE BREAKER 20 AMP, SHUT OFF VALVE ROUGH-IN VALVE FOR STEAM HUMIDIFIER
2616 10Mar21 NoCat	1	*RELOCATE BEDROOM 2 ENSUITE TUB/SHOWER TO BEDROOM 4 ENSUITE AND INSTALL FRAMELESS SHOWER FROM BEDROOM 4 ENSUITE INTO BEDROOM 2 ENSUITE* PLEASE REFERENCE DRAWINGS ATTACHED FOR THIS CUSTOM CHANGE
2616 10Mar21 NoCat	1	MASTER ENSUITE: DELETE WALL BETWEEN WATER CLOSETS MAKING 1 LARGER ROOM. KEEP 1 TOILET + REPLACE 2ND WITH BIDET HIS/HER WATER CLOSETS, EACH WITH 1 TOILET AS STANDARD ***CHANGES TO ONE LARGE WATER CLOSET** **TO INCLUDE 1 TOILET & 1 BIDET
2662 30Mar21 NoCat	1	KITCHEN: BLANCO QUATRUS R15 U SUPER SINGLE - STAINLESS

PV - 86 Cabinetry Schedule

ROOM	DESCRIPTION	PRICE	QTY	TOTAL
KITCHEN	UPGRADE KITCHEN PERIMETER / SERVERY FROM SERIES 2 TO SERIES 5 - MEDIO 6 OYSTER		1	
	UPGRADE ISLAND FROM SERIES 2 TO SERIES 5 - MANHATTAN GLAZED PITCH BLACK		1	
	RETURN TRIP FOR HARDWOOD		1	
	ADD FLUSH KICK PLATE TO REAR ISLAND		1	
	CONVERT STD UPPER AND BASE CABINETS TO TALL, DEEP BUILT IN OVEN UNIT W/ DRAWER BELOW		1	
	ADJUST CABINETRY FOR 36" INDUCTION (N/C)		1	
	ADD CABINETS ABOVE INDUCTION TO HIDE HOOD FAN (36")		1	
	ADD POTS AND PANS DRAWERS BELOW INDUCTION		1	
	ADJUST BASE CABINETS TO ALLOW FOR 24" WINE FRIDGE IN SERVERY (N/C)		1	
	NO HARDWARE / NO HOLES		1	

CABINETRY TOTAL:

HANDLE PLACEMENT: AT INSTALLERS DISCRETION

LOT #:	IV-86	DATE:	March 30, 2024
SIGNATURE:			
SIGNATURE:			

Purchaser: Christina Chiefalo
Telephone Res. / Bus: / (416) 846-6830
Decor Advisor: Amanda Ceresino

Scheduled Closing Date: July 29, 2021
Property: 86 of Plan -
Project: Pine Valley Forevergreen - Phase 1
Model and Elevation: 50.05 B KNIGHTSWOOD

Layout Changes: ☒ Yes ☐ No Sketch Attached: ☒ Yes ☐ No Exterior Colour Scheme:

1. Cabinetry

Style and Colour	Counter	Hardware
Kitchen / Breakfast 2-tone	*Quartz: Organic White	attach
Laundry Room Alban oak 'Storm Grey'	P-Lam - standard white	attach
Powder Room Alban oak 'Storm Grey'	Quartz: Ice Snow	attach
Powder Room #2 Alban oak 'Storm Grey'	Quartz: Ice Snow	attach
Master Ensuite Bathroom Bowery 'Ello'	Quartz: Ice Snow	attach
Second Ensuite Bathroom (If Applicable) Tribecca 'Stello'	Quartz: Ice Snow	attach
Ensuite 3 Tribecca 'Stello'	Quartz: Ice Snow	attach

Comment

Kitchen: Perimeter and Servery: Medio 6 'Oyster' // Island: Manhattan 'Glazed Pitch Black' // Ensuite 4: Tribecca 'Stello' + Ice Snow // Mud Room: Alban oak 'Storm Grey' + Std P-Lam

2. Floor Tile

Selection	
Entrance Vestibule Main Hall *12x24" Carrara X 'White' pol	
Kitchen / Breakfast see hardwood	
Laundry Room 13x13" New Reeds 'Brown' **and Mud Room**	
Powder Room 13x13" New Byzantine 'Azzuro Blue'	
Powder Room #2 13x13" New Byzantine 'Azzuro Blue'	
Master Ensuite Bathroom 13x13" New Byzantine 'Azzuro Blue'	
Second Ensuite Bathroom (If Applicable) 13x13" Reflex 'White'	
Lower Landing (If Applicable) 13x13" New Reeds 'Brown'	
Ensuite 3 13x13" Reflex 'White'	

Comment

Ensuite 4: 13x13" Reflex 'White'

3. Wall Tile

Selection	Listello/Inserts	Describe
Ensuite 3 Master Ensuite Bathroom 8x10" Splendour 'White'	<input type="radio"/> Yes <input checked="" type="radio"/> No	
Tub Deck 8x10" Weave 'Tender Grey'	<input type="radio"/> Yes <input checked="" type="radio"/> No	
Shower Stall 8x10" Weave 'Tender Grey'	<input type="radio"/> Yes <input checked="" type="radio"/> No	
Bathroom Walls 8x10" Splendour 'White'	<input type="radio"/> Yes <input checked="" type="radio"/> No	
Second Ensuite Bathroom (If Applicable) 8x10" Splendour 'White'	<input type="radio"/> Yes <input checked="" type="radio"/> No	
Ensuite 4 8x10" Splendour 'White'	<input type="radio"/> Yes <input checked="" type="radio"/> No	
Kitchen Backsplash <input type="radio"/> Yes <input checked="" type="radio"/> No	Backsplash Behind Fridge	
Comment		



Purchaser: Christina Chiefalo
Telephone Res. / Bus: / (416) 846-6830
Decor Advisor: Amanda Ceresino

Project: Pine Valley Forevergreen - Phase 1

Model and Elevation: 50.05 B KNIGHTSWOOD

8. Trim Carpentry

Interior Doors Carrara

Front Door Glass Inserts Standard

Door Handles Standard

Interior Trim Standard Package

Comment

9. Plaster Mouldings and Medallions

Standard Throughout ☐ Yes ☐ No ☒ N/A

Entrance Vestibule

Kitchen/Breakfast

Main Hall

Den/Library

Living Room

Lower Landing

Dining Room

Other Room - Specify

Family Room

Comment

10. Railings and Spindles

Railing Package

Standard A-2 Package

Railing Colour

Mirage Havana

Spindle Colour

Mirage Havana

Stringer / Riser

Mirage Havana

Mirage Havana

Treads

Comment

Oak Stairs

☒ Yes ☐ No ☐ N/A

11. Wall Paint / Ceilings

Throughout Finished Areas

Warm Grey

Trim Paint

White

Smooth Ceilings

Ground Floor

☒

Second Floor

☒

Note

Comment

Scheduled Closing Date: July 29, 2021

Property: 86 of Plan -

Purchaser: Christina Chierfalo
Telephone Res. / Bus: / (416) 846-6830
Decor Advisor: Amanda Ceresino

Project: Pine Valley Forevergreen - Phase 1

Model and Elevation: 50.05 B KNIGHTSWOOD

12. Electrical

Hood Fan ☐ White ☐ Stainless ☒ N/A

Standard Appliances ☐

Above Kitchen Cabinet Light ☐ Yes ☒ No
Below Kitchen Cabinet Light ☐ Yes ☒ No

Over The Range Microwave ☐

Chimney Style Fan ☐

Comment

13. Heating and Air Conditioning

Air Conditioning

yes

Gas Provisions Stove

no

Gas Provisions Dryer

no

Gas Provisions Barbecue

standard

Comment

14. Additional Comments

15. Disclaimers and Notes

- 1) Colours of all materials are as close as possible to builder's selection, but not necessarily identical due to variances in manufacturing.
- 2) Any extras listed above are null and void unless accompanied by a separate invoice/amendment. Said invoice must be paid in full.
- 3) The Purchaser acknowledges that after Interior Colour Selection form is signed and dated, no further changes will be permitted other than re-selection due to unavailability. _____ Purchaser's Initials
- 4) The Purchaser acknowledges reading and accepting the "Gold Park Homes Decor Centre Disclaimers" form. This document contains other miscellaneous disclaimers.

This Interior Colour Selection is final and approved by:

Signature: _____

Date: _____

March 30, 2021

SCHEDULE 'F'

PINE VALLEY
PROPERTY GROUP

PV-86
March 29, 2021

The
Knightswood

50' SERIES

Elevation A - 4,445 sq.ft.
Elevation B - 4,440 sq.ft.
Elevation C - 4,525 sq.ft.
Opt. Elevator / 4,575 sq.ft.
Opt. Service Stairs
Opt. Service Stairs
Opt. Service Stairs

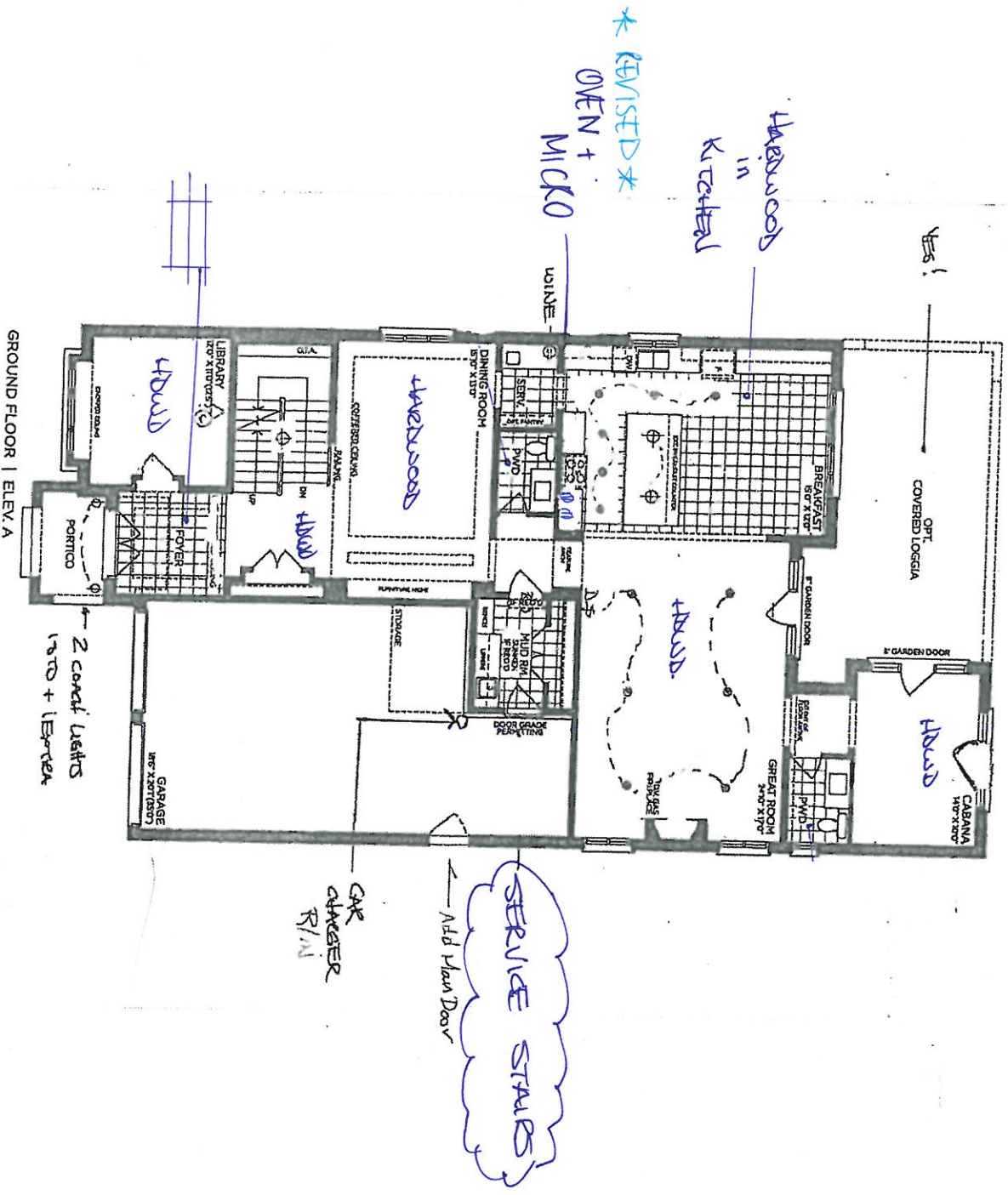

VENDOR
PURCHASER
PURCHASER

GOLDPARK
WORTH MORE
Prices, figures, illustrations, sizes, features and finishes are subject to change without notice. Areas and dimensions are approximate and actual usable floor space may vary from the stated area. Layout may be revised at the time of purchase. E. & O.E. 5005

PINE VALLEY
CONSTRUCTION

PV-86
March 29, 2021



SCHEDULE 'F'

4,475 sq.ft. Opt. Elevator / 4,575 sq.ft. Opt. Service Stairs
Elevation A • 4,445 sq.ft.
4,475 sq.ft. Opt. Elevator / 4,575 sq.ft. Opt. Service Stairs
Elevation B • 4,440 sq.ft.
4,560 sq.ft. Opt. Elevator / 4,660 sq.ft. Opt. Service Stairs
Elevation C • 4,525 sq.ft.

The Knightswood 50' SERIES

8' doors
tile cut

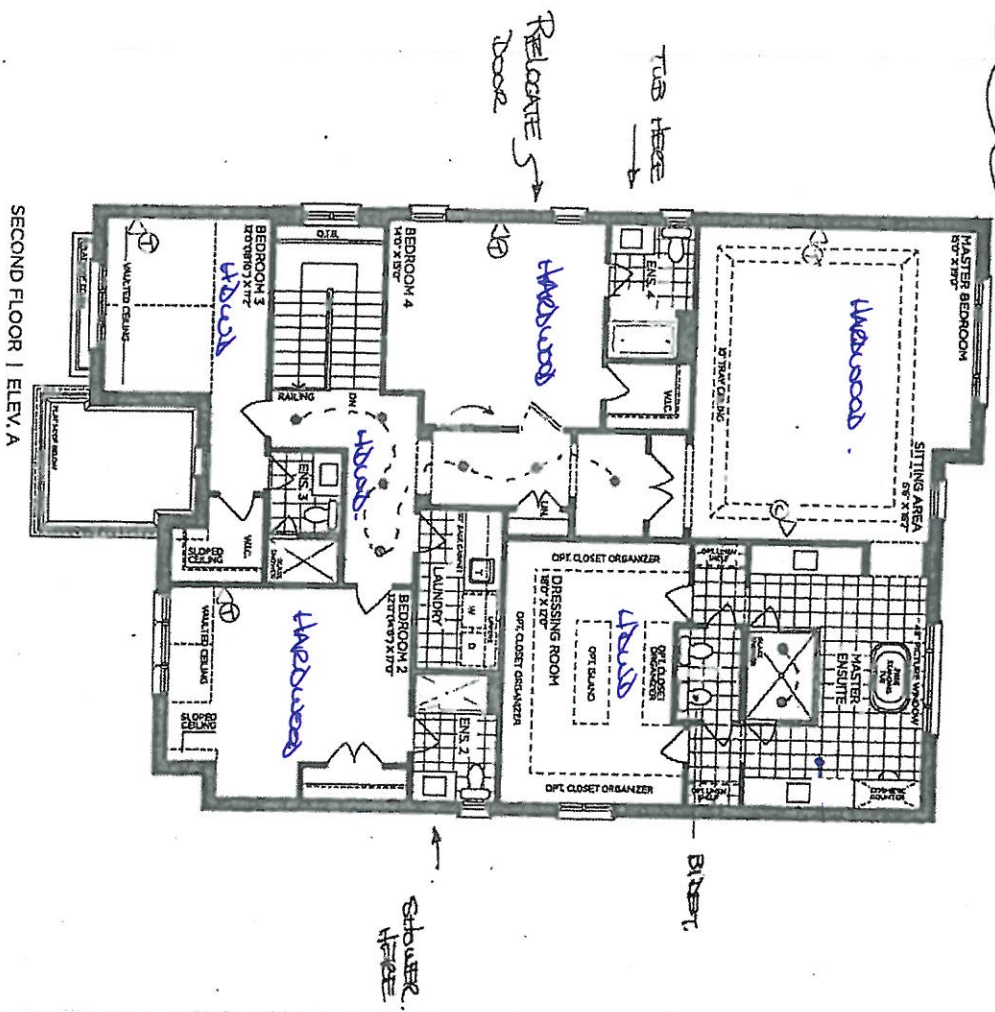

VENDOR _____
PURCHASER _____
PURCHASER _____

GOLDPARK
WORTH MORE

Prices, figures, illustrations, plans, features and finishes are subject to change without notice. Areas and dimensions are approximate and actual usable floor space may vary from the stated area. Layout may be reverse of the unit purchased. E & OE 5005



PINE VALLEY
PROPERTIES

FV-86
March 8-22, 2021
FV-86
March 29, 2021

SCHEDULE 'F'



The
Knightswood

50' SERIES

Elevation A • 4,445 sq.ft.
4,475 sq.ft. Opt. Elevator / 4,575 sq.ft. Opt. Service Stairs
Elevation B • 4,440 sq.ft.
4,475 sq.ft. Opt. Elevator / 4,575 sq.ft. Opt. Service Stairs
Elevation C • 4,525 sq.ft.
4,560 sq.ft. Opt. Elevator / 4,660 sq.ft. Opt. Service Stairs

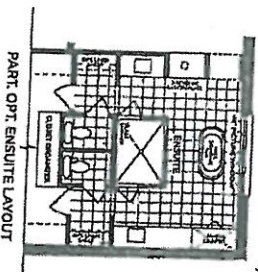

PART OPT. ENSUITE LAYOUT

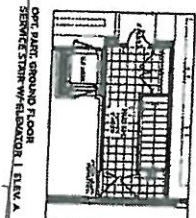

OPT. PART GROUND FLOOR
SERVICE STAIRS W/ ELEVATOR | ELEV. A



PART OPT. WETBAR
SITTING AREA

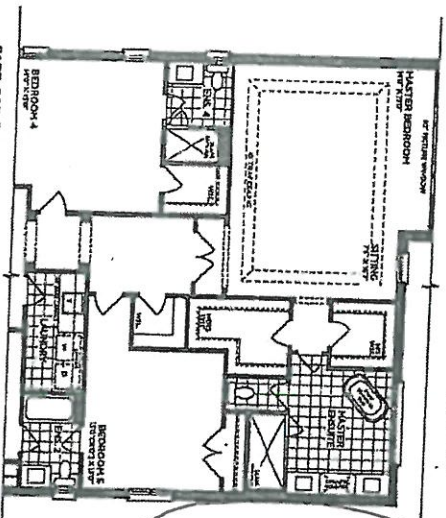

PART OPT. SECOND FLOOR | ELEV. A (6 BEDROOMS)

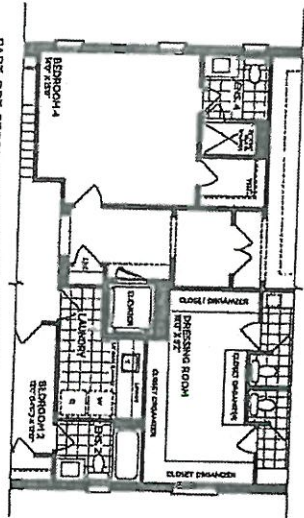

PART OPT. SECOND FLOOR | ELEV. A (ELEVATOR)

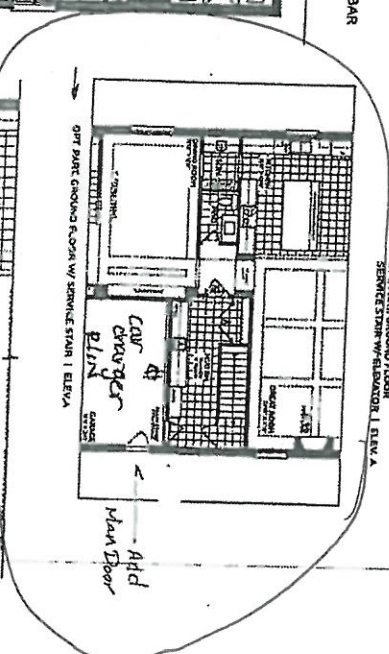

OPT. PART GROUND FLOOR W/ SERVICE STAIR | ELEV. A

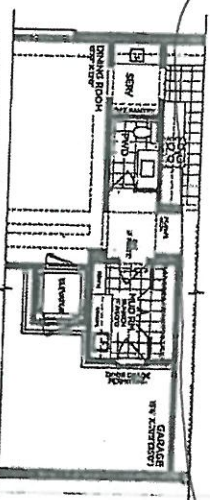

PART OPT. GROUND FLOOR | ELEV. A (ELEVATOR)

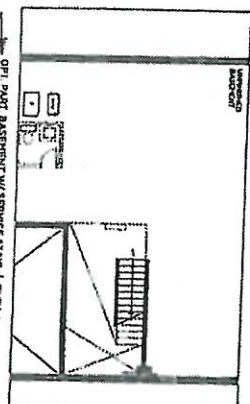

OPT. PART BASEMENT W/ SERVICE STAIR | ELEV. A

VENDOR _____
PURCHASER _____
PURCHASER _____

GOLDPARK

WORTH MORE

Prices, figures, illustrations, sizes, features and finishes are subject to change without notice. Areas and dimensions are approximate and actual usable floor space may vary from the stated area. Layout may be reverse of the unit purchased. E & OE 5005

PINE VALLEY
FURNITURES

PV-86
March 29, 2021
PV-86
March 29, 2021

SCHEDULE 'F'

The Knightswood

50' SERIES

Elevation A • 4,445 sq.ft.
4,475 sq.ft. Opt. Elevator / 4,575 sq.ft. Opt. Service Stairs
Elevation B • 4,440 sq.ft.
4,475 sq.ft. Opt. Elevator / 4,575 sq.ft. Opt. Service Stairs
Elevation C • 4,525 sq.ft.
4,560 sq.ft. Opt. Elevator / 4,660 sq.ft. Opt. Service Stairs

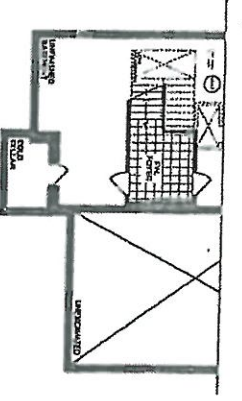
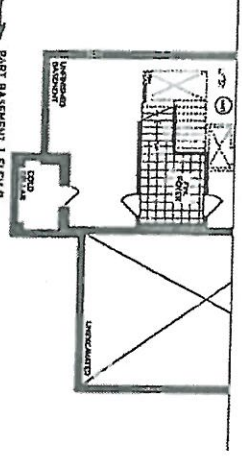
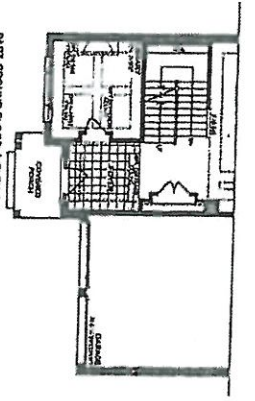
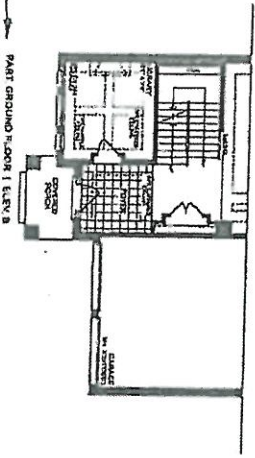
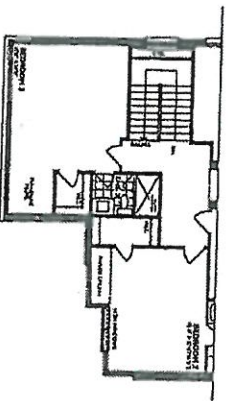
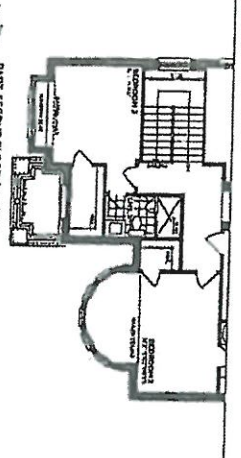
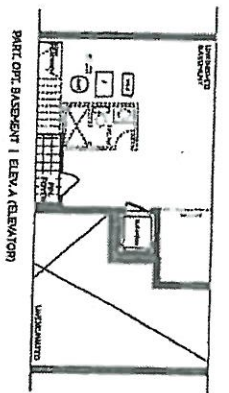
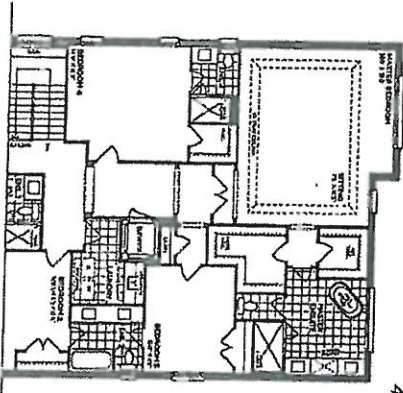

VENDOR
PURCHASER
PURCHASER

GOLDPARK
WORTH HOME

Prices, figures, illustrations, sizes, features and finishes are subject to change without notice. Areas and dimensions are approximate and actual usable floor space may vary from the stated area. Layout may be reverse of the unit purchased. E & OE. \$5005



PINE VALLEY
PAPER CORP.

PU-86
 March 8 2021

RV-86

March 29, 2021



The Knightswood

50' SERIES

Elevation A • 4,445 sq.ft.
4,475 sq.ft. Opt Elevator / 4,575 sq.ft. Opt Elevator

→ Elevation B = 4,440 sq.ft.

Elevation C - 4,525 sq.ft.

Elevation C • 4,525 sq.ft.
4,560 sq.ft. Opt. Elevator / 4,560 sq.ft. Opt. Service Stairs

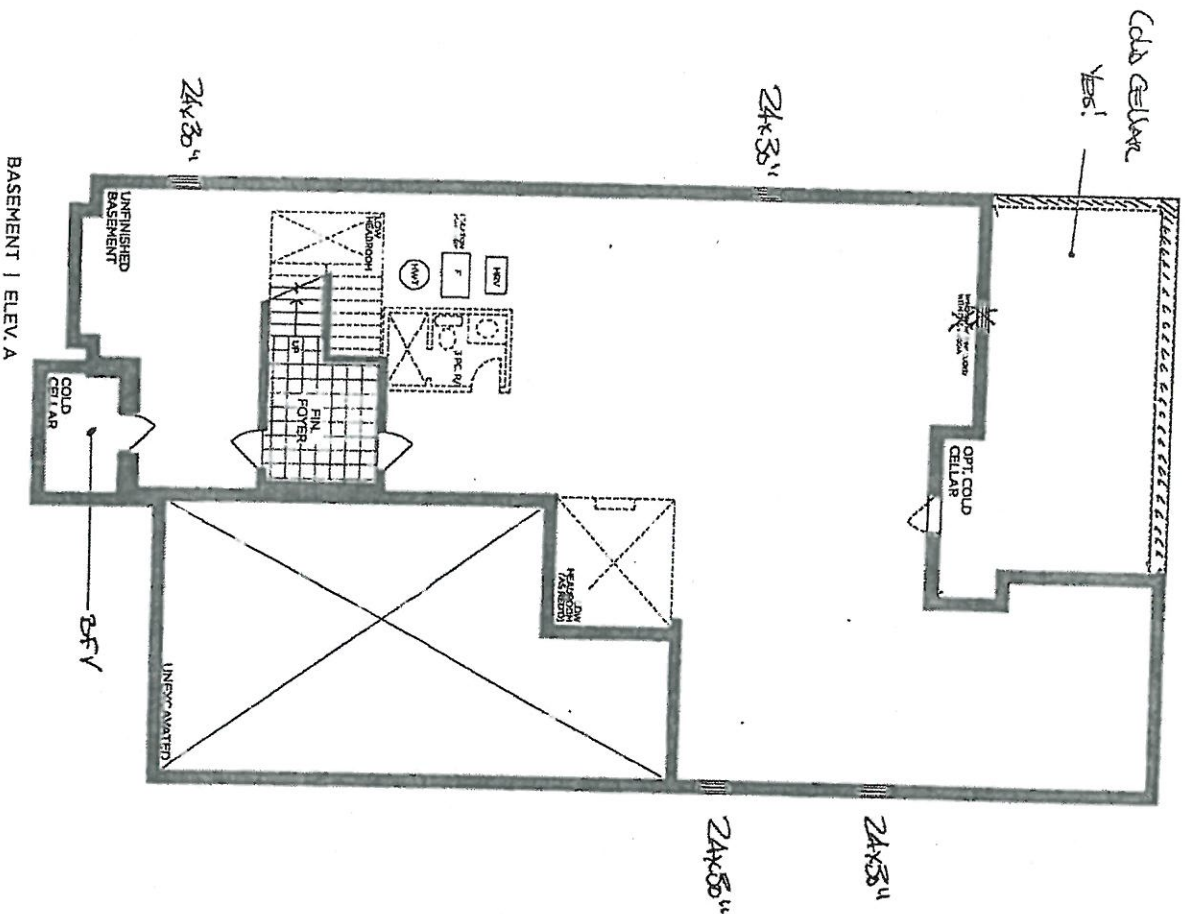

BASEMENT | ELEV. A

VENDOR

PURCHASER

PURCHASER

GOLD PARK
WORTH MORE

WORTH MORE

Prices, figures, illustrations, sizes, features and finishes are subject to change without notice. Areas and dimensions are approximate and actual usable floor space may vary from the stated area. Layout may be reversed if the unit purchased. E & OE 5005

Island: Manhattan Glazed Pitch Black
no hardware / no holes

March 29, 2021

**SITE STANDARD: WHITE 3/4" EXTENSION
SOFT-CLOSE DRAWERS & SOFT-CLOSE
HINGES TO KITCHEN AREA**

**10' CEILING - 12"H COFFERED CEILING -
M.H. = 102" + 3/4"H CONTEMPORARY
MOLDING + 5 1/4"H FURRING RAIL
+ LARGE CORNICE MOLDING TO
UNDERSIDE OF BOX**

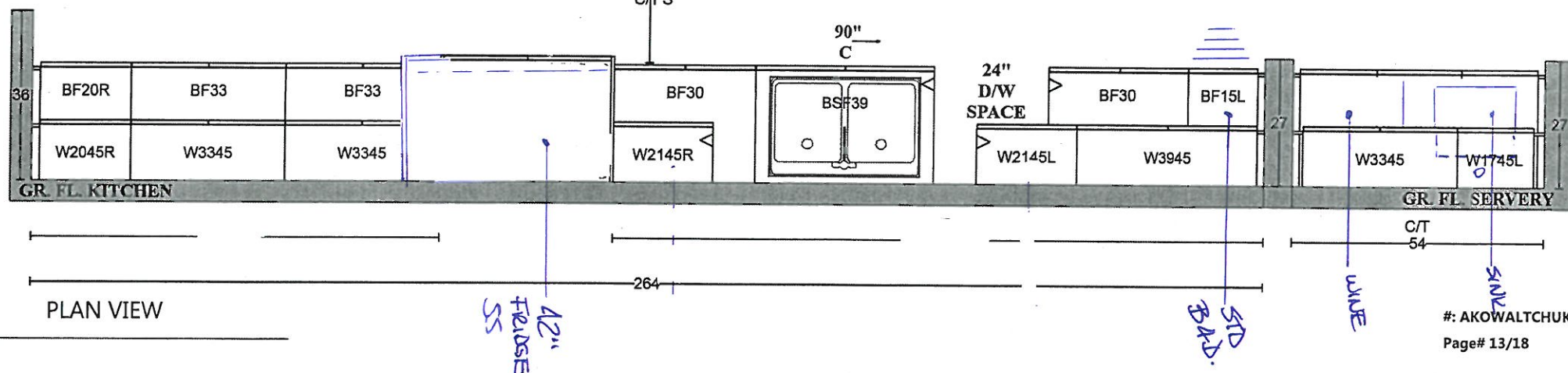

PV-86
March 29, 2021



**GOLDPARK HOMES
PINE VALLEY
VAUGHAN, ONTARIO
MODEL: (5005) KNIGHTSWOOD**

SITE STANDARD: WHITE 3/4" EXTENSION
SOFT-CLOSE DRAWERS & STANDARD SLAM DOOR HINGES
TO VANITIES

ONE TOP DRAWER WHERE POSSIBLE THROUGHOUT EACH
VANITY, ONE BANK OF DRAWERS WHERE POSSIBLE
THROUGHOUT EACH MASTER ENSUITE VANITY

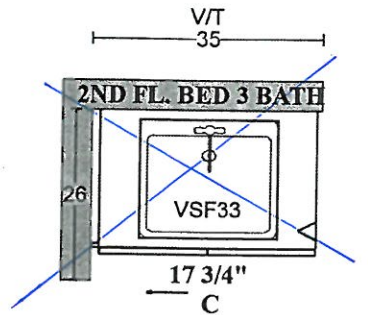
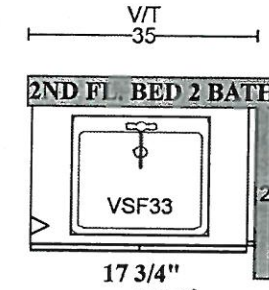
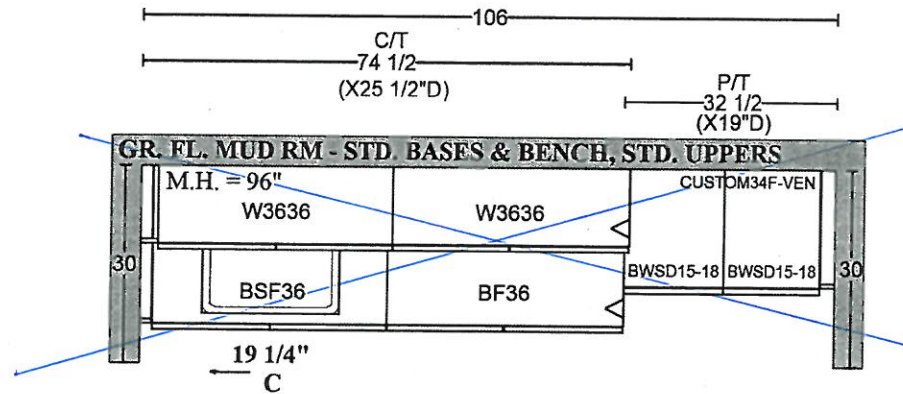

Tribeca 'Stello' H039-03

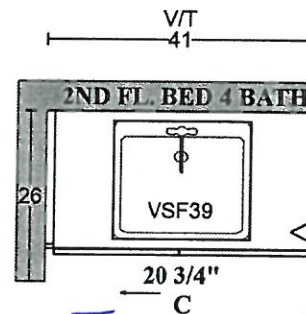
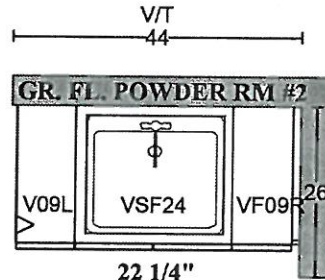
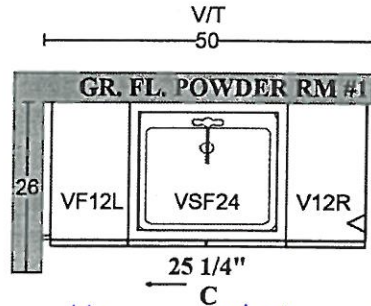

Tribeca 'Stello' H039-03

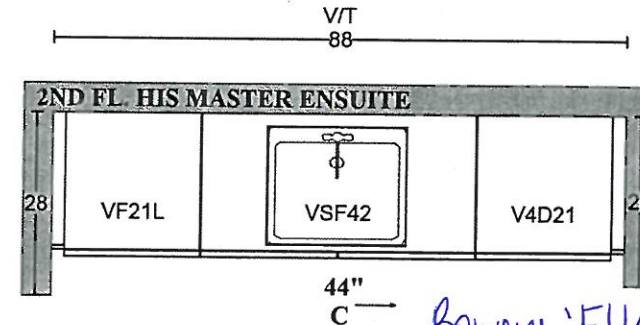

Bowery 'Ello' H009-03

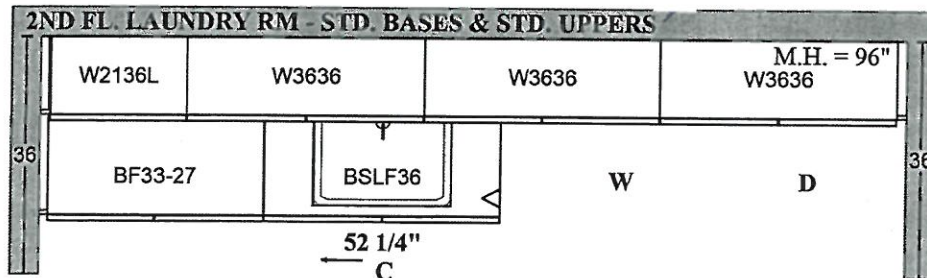

Alban Oak 'Storm Grey' H039-03

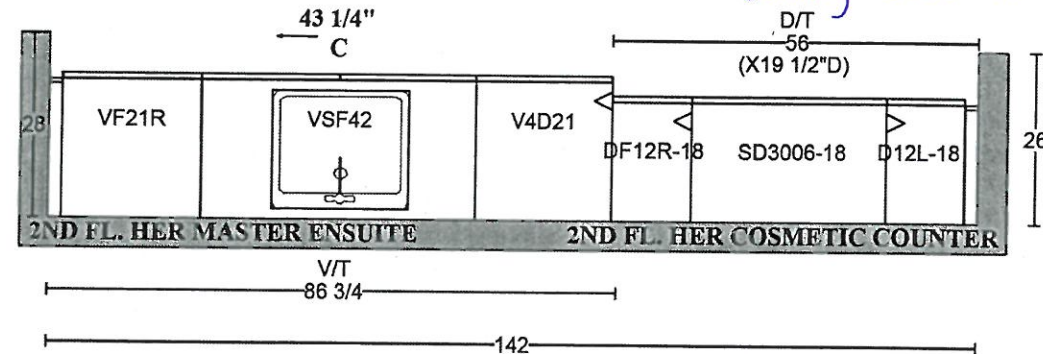

Bowery 'Ello' H009-03



PLAN VIEW

TV-86
March 29, 2021



**GOLDPARK HOMES
PINE VALLEY
VAUGHAN, ONTARIO
MODEL: (5005 OPT.) KNIGHTSWOOD**

**SITE STANDARD: WHITE 3/4" EXTENSION
SOFT-CLOSE DRAWERS & STANDARD SLAM DOOR HINGES
TO VANITIES**

**ONE TOP DRAWER WHERE POSSIBLE THROUGHOUT EACH
VANITY, ONE BANK OF DRAWERS WHERE POSSIBLE
THROUGHOUT EACH MASTER ENSUITE VANITY**

Alban Oak 'Storm Grey'
H039-03

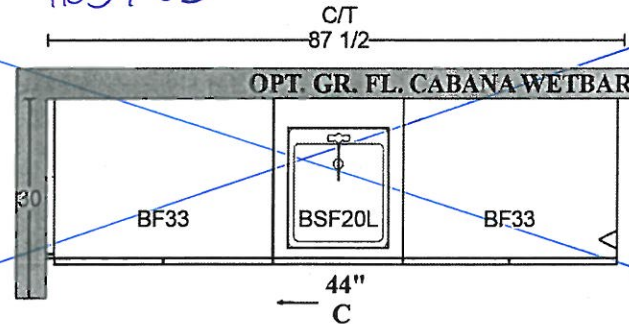
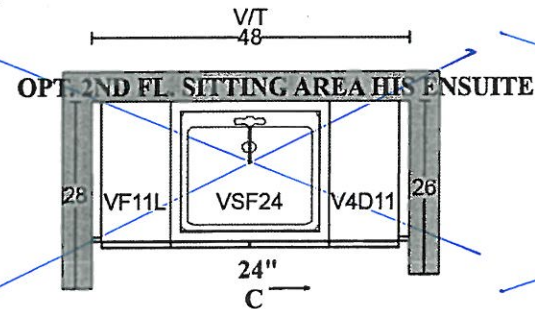
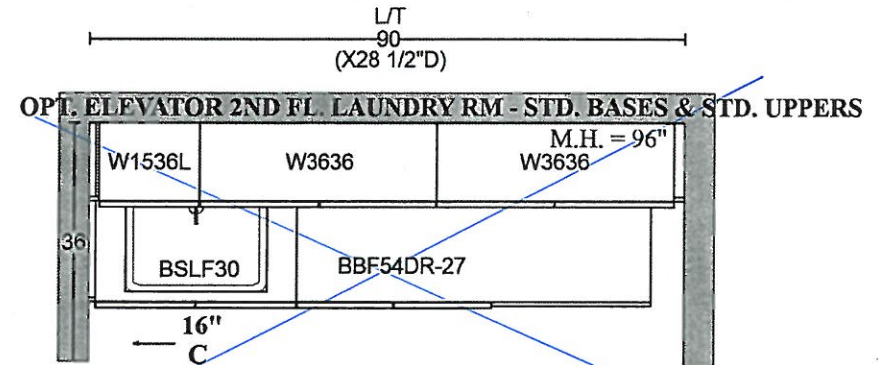
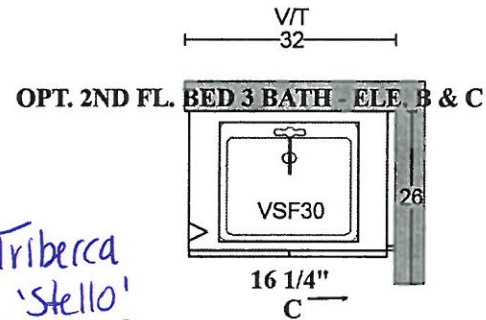
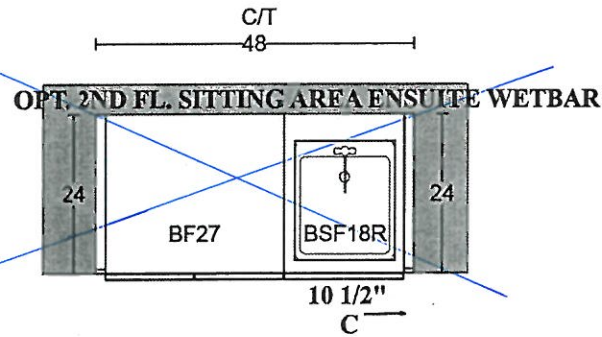
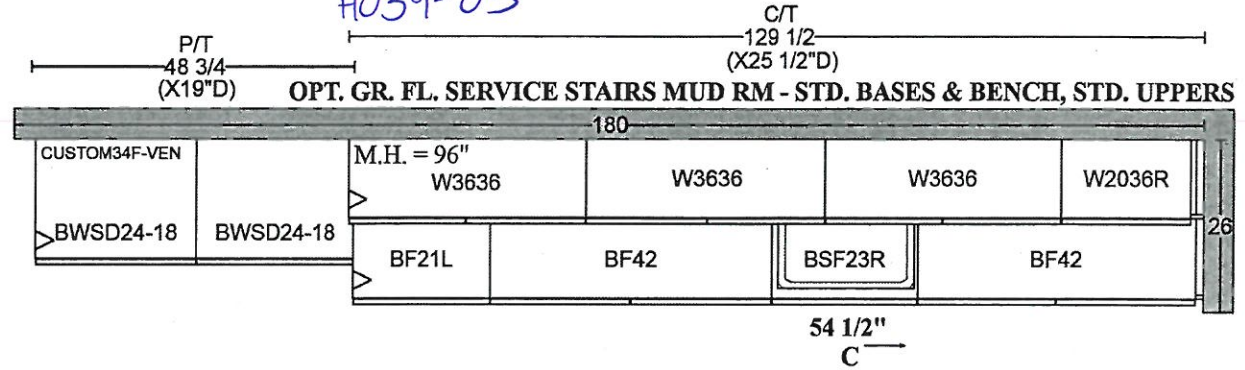

W

D



PLAN VIEW

#: AKOWALTCHUK-0033-20 (V1.12)

Page# 15/18



PINE VALLEY
FOREVERGREEN

STONE COUNTERTOP EDGE PROFILES



STANDARD 2CM EASED EDGE

LOCATION:

BATHROOMS

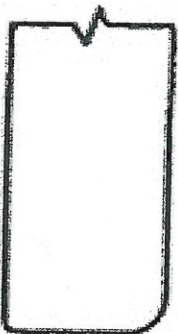

UPGRADE 3CM EASED EDGE

LOCATION:

KITCHEN

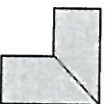

UPGRADE 4CM MITRED EDGE

LOCATION:

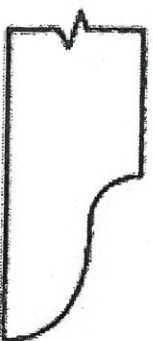

UPGRADE 2CM OGEE EDGE

LOCATION:

LOT #:

86

DATE:

March 30 2021

SIGNATURE:

SIGNATURE:



STANDARD HARDWARE / HANDLES

PINE VALLEY
FOREVERGREEN

☐

H001-02

☐

H001-03

☐

H001-04

☒

H009-03

→ Master Ensuite

☐

H009-09

☐

H011-03

☐

H011-05

☐

H011-06

☐

H033-01

☒

H039-03

→ Ponder Room

→ Mud Room, Laundry Room

→ Ensuite 2, Ensuite 3, Ensuite 4

☒

*NO HARDWARE

→ Kitchen

LOT #

PV-86

DATE:

March 29, 2021

SIGNATURE:

(Signature)

SIGNATURE:



PINE VALLEY
FOREVERGREEN

UPGRADE KITCHEN SINK

BLANCO - QUATRUS U SUPER SINGLE
Stainless Steel - Undermount
32" x 18" x 9"

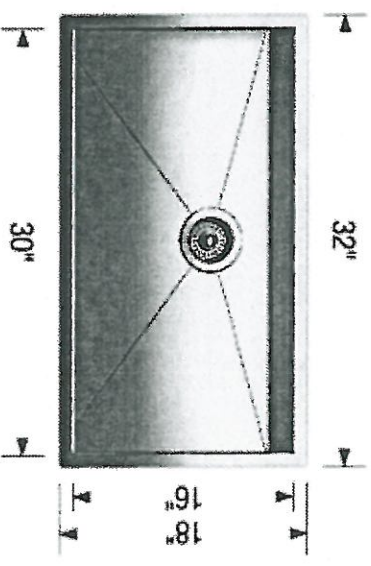
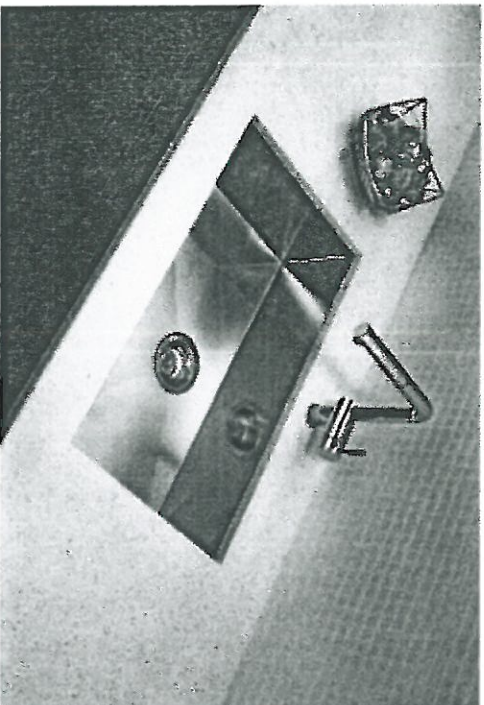
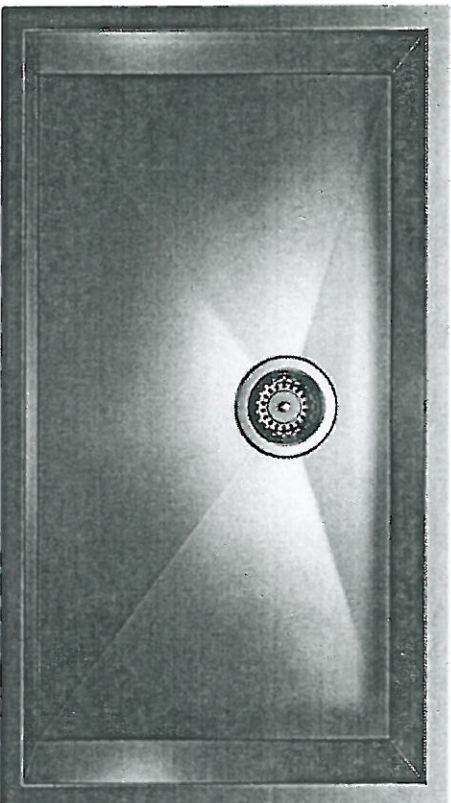

Stainless Steel

MODEL 401248 Stainless Steel / ~~402125-Grid~~

Lot#

86

Room:

Kitchen

Signature:

Date:

Next 29.2021

Signature:

GOLDPARK
WORTH MORE



UPGRADE SHOWER HARDWARE

MT6X6

Shower Door Handle

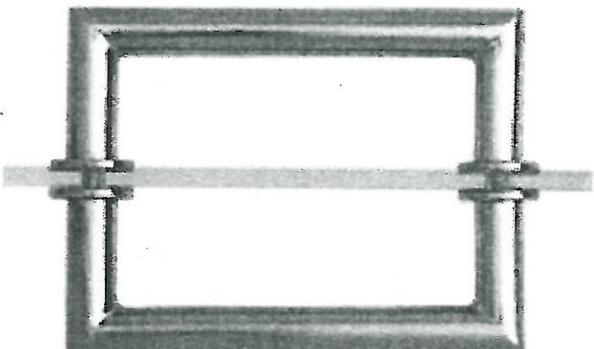

MT6X6

Shower Door Handle

6" x 6" back-to-back

3/4" dia. tube

Cut and mitred corners with

washers

(Also available single sided)

☒ CHROME

☐ MATTE BLACK

☐ BRUSHED GOLD

Lot#

86

Date:

March 29 2021

Room:

Master + Ensuite 2 + Ensuite 3

Signature:

Signature:

BATHROOM ACCESSORIES



Tissue Holder
Mason - Chrome

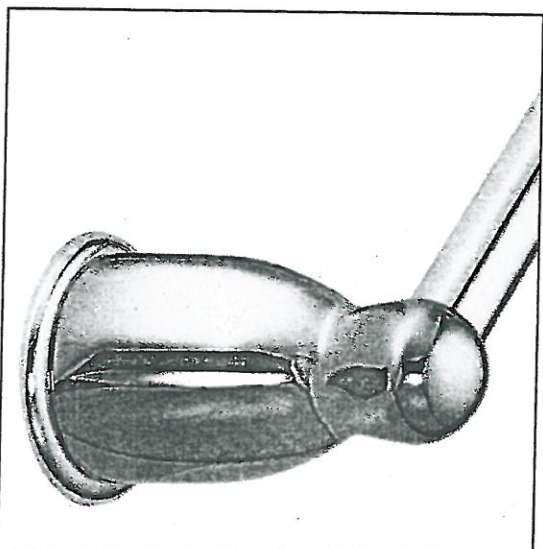

Towel Bar
Mason - Chrome

Please select one of the following:

☐ INSTALL STANDARD BATHROOM ACCESSORIES THRU OUT
(tissue holder + towel bar) **location as per vendors discretion**

☒ ***DO NOT*** INSTALL STANDARD BATHROOM ACCESSORIES
THRU OUT **tissue holder + towel bar will not be provided**

LOT # *PV-86*

DATE: *March 29, 2021*

SIGNATURE:



SIGNATURE:



Project: Pine Valley

Lot: 86

Purchaser(s): Christina Chieffalo

Standard Hood Fan Deletion

We acknowledge that the builder's standard hood fan will not be installed.
Do not supply, install and/or credit. We will install our own hood fan after closing.

Signature: 

Signature: _____

Date: March 29, 2021

PR-86
March 29, 2021

falmec

VALENTINA

Version
FIVAL34B5SS-R / Built-in - 34"
(87 cm) 500 CFM

Collection
Potenza

EAN code
8034122502601

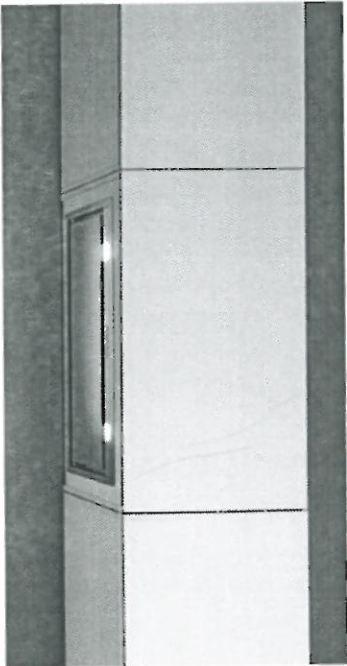

FEATURES		TECHNICAL FEATURES	
Scotch brite stainless steel (AISI 304)		Installation type Built-in	
Perimeter suction		Dimensions 34 / 87 cm	
Electronic control		Finish Scotch brite stainless steel (AISI 304)	
LED lighting		Motor 500 CFM	
Metallic grease filter, removable and washable		Type of control Electronic control	
Optional charcoal filter		Speed settings 4	
Optional remote control		Lighting Led 4x1,2 W - 3200 K	
Cut-out size: 10 5/16" (262) x 31 15/16" (812)		Charcoal filter Round charcoal filter Ø 6' - Type 6 (optional)	
OPTIONAL ACCESSORIES		PACKAGING:WEIGHTS AND VOLUMES	
FFCHAR3C0BL Round charcoal filter Ø 6' - Type 6		Gross weight 38 lbs	
KACL.815 Protective cleaning cloths for stainless steel (box 10 pcs)		Net weight 31 lbs	
105080053 Remote control		Volumes 6 ft³	
		Packaging size Length 39 in	
		Height 15 in	
		Depth 16 in	
		CONSUMPTION AND CONNECTION FEATURES	
		Maximum consumption 280 W	
		Plug type Hood comes standard with Nema 5-15P power cord	

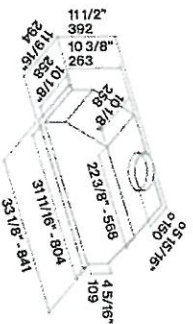

PV-86 PC PC
March 29, 2021

JENN-AIR® DETAILED PLANNING DIMENSIONS

36" INDUCTION COOKTOP

JIC4536X – 36⁵/₁₆" x 4¹/₈" x 21³/₁₆"

PRODUCT DIMENSIONS

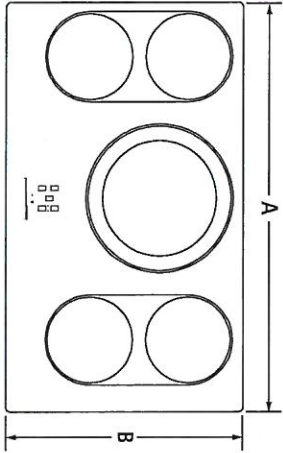

TOP VIEW

MODEL #	JIC4536X	
	in	cm
A	Overall width	36 ⁵ / ₁₆ 92.0
B	Overall depth	21 ³ / ₁₆ 54.1
C	Width of recessed cooktop	32 ¹ / ₂ 82.6
D	Height of recessed cooktop	3 ¹ / ₈ 8.0
E	Recessed height including front flange	3 ⁷ / ₈ 9.8
F	Height of cooking surface Euro-Style Stainless (including trim)	1 ¹ / ₄ 0.6
	Floating Glass	1 ¹ / ₈ 0.4
G	Depth of recessed cooktop	18 ⁷ / ₈ 47.9
H	Recessed height including electrical conduit	4 ¹ / ₈ 10.5

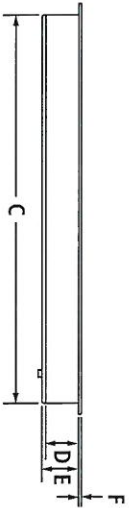

FRONT VIEW

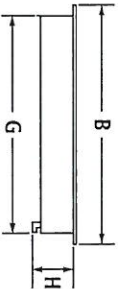

SIDE VIEW

IMPORTANT: Dimensional specifications are provided for planning purposes only.
Do not make any cutouts based on this information. Refer to the installation or Use & Care Guide before selecting cabinetry, verifying electrical/gas connections, making cutouts or beginning installation.
All Jenn-Air® appliances are appropriately UL, CUL or CSA approved.



8640dZW1215

PV-86
March 29, 2021

JENN-AIR® DETAILED PLANNING DIMENSIONS

36" INDUCTION COOKTOP

JIC4536X – 36⁵/₁₆" x 4¹/₈" x 21³/₁₆"

OPENING/CLEARANCE DIMENSIONS

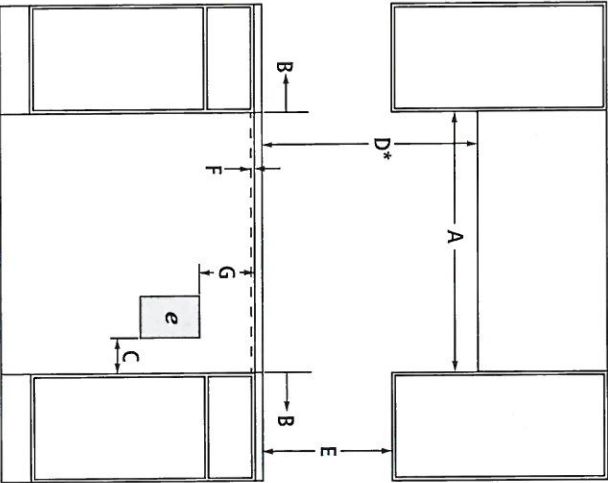

FRONT VIEW

MODEL #	JIC4536X	
	in	cm
A	Width of combustible area above cooking surface (min.)	33 ⁷ / ₁₆ 84.0
B	Width from cooktop to fixed wall or other combustible material (min.)	1 2.5
C	Width to outer edge of outlet (min.)	10 25.4
D*	Height to bottom of uncovered wood or metal cabinet above cooking surface (min.)	30 76.2
E	Height to bottom of uncovered wood or metal cabinet (min.)	18 45.7
F	Required height of ventilation opening in front cabinet under countertop for proper ventilation – full width of cooktop	3 ¹ / ₁₆ 0.5
G	Height to top edge of outlet (min.)	12 30.5
H	Depth of upper cabinet (recommended)	13 33.0
I	Depth from cutout to wall (min.)	1 2.5
J	Width of cutout	33 ⁷ / ₁₆ 84.0
K	Depth of cutout	19 ³ / ₁₆ 49.0
L	Depth from cutout to front of countertop	2 5.1
e	Recommended electrical access location	

*Dimension can be reduced by 6" (15.2 cm) when bottom of wood or metal cabinet is covered by not less than 1/4" (0.6 cm) flame retardant millboard covered with not less than No. 28 MSG sheet metal, 0.015" (0.4 mm) stainless steel, 0.024" (0.6 mm) aluminum or 0.020" (0.5 mm) copper.
If installing a hood or microwave hood combination above the cooktop, follow the hood or microwave hood combination instructions for dimensional clearances above the cooking surface.

ELECTRICAL REQUIREMENTS

240 volt, 60 Hz, AC only, 50-amp fused, grounded circuit is required. A dedicated circuit is recommended. The length of conduit provided is for serviceability to the cooktop.

LOCATION REQUIREMENTS

- To ensure cooktop base clearance, cabinet side walls need to be wider than the cutout.
- If cabinet has a drawer, allow a 5¹/₁₆" (13.0 cm) minimum clearance between countertop and top of drawer.

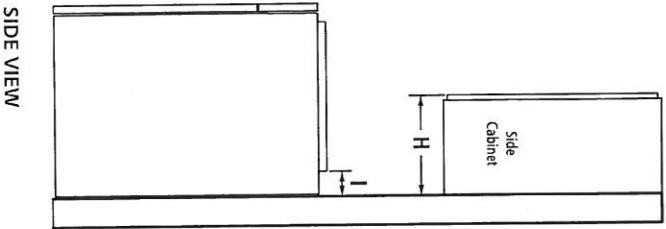

SIDE VIEW

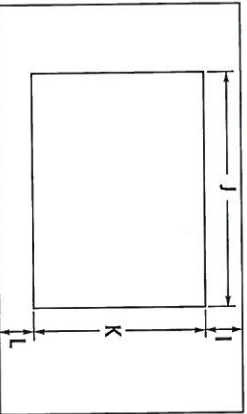

TOP VIEW – CUTOUT

IMPORTANT: Dimensional specifications are provided for planning purposes only.
Do not make any cutouts based on this information. Refer to the Installation or Use & Care Guide before selecting cabinetry, verifying electrical/gas connections, making cutouts or beginning installation.
All Jenn-Air® appliances are appropriately UL, CUL or CSA approved.

PV-86  

March 29, 2021

INSTALLATION REQUIREMENTS

Tools and Parts

Gather the required tools and parts before starting installation. Read and follow the instructions provided with any tools listed here.

Tools Needed

- Phillips screwdriver
- Flat-blade screwdriver
- Measuring tape
- Level
- Drill (for wall cabinet installations)
- 1/8" (3 mm) drill bit (for wall cabinet installations)
- 1" (2.5 cm) drill bit (for wall cabinet installations)

Parts Needed

- UL listed or CSA approved conduit connector
- UL listed wire connectors

Parts Needed – Flush Installation

- W10801485 Stainless steel flush installation kit for 27" (68.6 cm) models
 - W10801486 Stainless steel flush installation kit for 30" (76.2 cm) models
 - W10801487 Black flush installation kit for 30" (76.2 cm) models
- To order, see the "Assistance or Service" section of the Use and Care Guide.

Parts Supplied

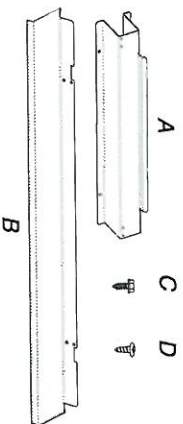

- A. Spacer bars (2)
- B. Bottom vent (1)
- C. 3/8" (9.5 mm) hex-head washer screws (4)
- D. 3/4" (1.9 cm) pan-head screws (4)

Check local codes. Check existing electrical supply. See "Electrical Requirements."

It is recommended that all electrical connections be made by a licensed, qualified electrical installer.

Location Requirements

IMPORTANT: Observe all governing codes and ordinances.

- Cabinet opening dimensions that are shown must be used. Given dimensions provide minimum clearance with microwave oven.
- Recessed installation area must provide complete enclosure around the recessed portion of the microwave oven.
- Grounded electrical supply is required. See "Electrical Requirements" section.
- Electrical supply junction box should be located 3" (7.6 cm) maximum below the support surface when the microwave oven is installed in a wall cabinet. A 1" (2.5 cm) minimum diameter hole should have been drilled in the left rear corner of the support surface to pass the appliance cable through to the junction box.

- For installation above single built-in oven, the junction box must located inside upper cabinet.

- If you are installing the junction box on rear wall behind the microwave oven, the junction box must be recessed and located in the upper or lower right or left corner of the cabinet; otherwise, the microwave oven will not fit into the cabinet opening.

- Microwave oven support surface must be solid, level, and flush with bottom of cabinet cutout. Floor must be able to support a weight of 108 lbs (49.0 kg).

IMPORTANT: To avoid damage to your cabinets, check with your builder or cabinet supplier to make sure that the materials used will not discolor, delaminate, or sustain other damage. This oven has been designed in accordance with the requirements of UL and CSA International and complies with the maximum allowable wood cabinet temperatures of 194°F (90°C).

Product Dimensions

27" (68.6 cm) and 30" (76.2 cm) Microwave Ovens

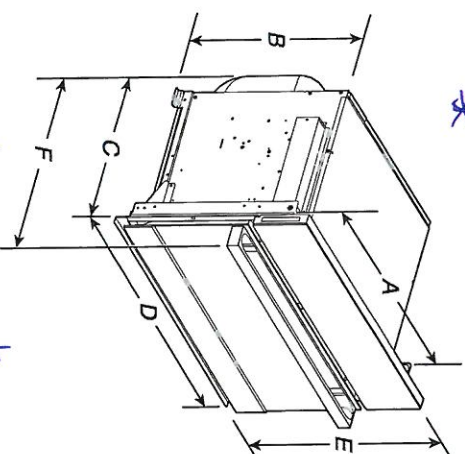

27" (68.6 cm) models

- A. 25³/₈" (64.5 cm)
- B. 17⁹/₈" (44.1 cm)
- C. 22¹/₁₆" (57.7 cm)
- D. 26³/₄" (68.0 cm) overall width
- E. 19⁷/₈" (50.3 cm) overall height
- F. JMC2427IM: 25⁹/₁₆" (64.9 cm)
JMC2427IL: 24⁹/₁₆" (62.9 cm)

30" (76.2 cm) models

- A. 28⁹/₈" (72.1 cm)
- B. 17⁹/₈" (44.1 cm)
- C. 22¹/₁₆" (57.7 cm)
- D. 29⁹/₁₆" (75.6 cm) overall width
- E. 19⁷/₈" (50.3 cm) overall height
- F. JMC2430IM: 25⁹/₁₆" (64.9 cm)
JMC2430IL: 24⁹/₁₆" (62.9 cm)

27" (68.6 cm) and 30" (76.2 cm) Microwave Oven Spacer Kit

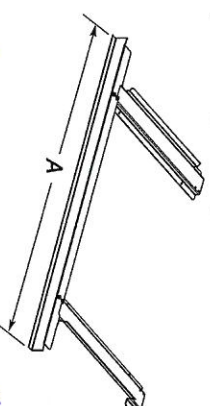

27" (68.6 cm) models

- A. 26³/₄" (67.9 cm) overall width

30" (76.2 cm) models

- A. 29⁹/₁₆" (75.6 cm) overall width

NOTE: The microwave oven spacer kit will allow the microwave oven to be installed in a 17⁹/₈" to 17³/₄" (44.1 to 45.1 cm) maximum cutout height.

PV-86

March 29, 2021

A microwave oven spacer kit is available from your dealer that will allow the microwave oven to be installed in a 19" to 19^{3/16}" (48.3 to 50.2 cm) maximum cutout height. Match the oven size to the following kits:

- 27" (68.6 cm) Stainless Steel – Model W10469901
- 30" (76.2 cm) Stainless Steel – Model W10469903

To order, see the "Assistance or Service" section of the Use and Care Guide.

Cabinet Dimensions

27" (68.6 cm) and 30" (76.2 cm) Microwave Ovens

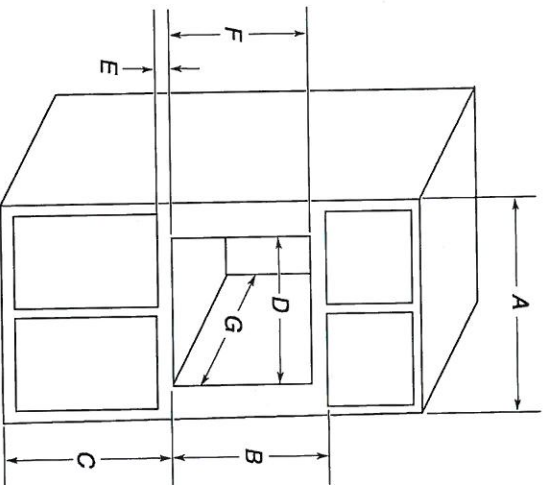

27" (68.6 cm) models

- | | |
|---|---|
| <p>A. 27" (68.6 cm) min. cabinet width</p> <p>B. 19^{7/8}" (50.3 cm) from bottom of cutout to bottom of upper cabinet door</p> <p>C. 40" (101.6 cm) bottom of cutout to floor (recommended)</p> <p>D. 25^{1/2}" (64.8 cm) cutout width</p> <p>E. 1^{1/2}" (3.8 cm) min. bottom of cutout to top of cabinet door</p> <p>F. 1^{7/8}" (44.7 cm) recommended cutout height (will fit cutout height from 1^{7/8}" [44.1 cm] to 1^{7/4}" [45.1 cm])</p> <p>G. 21^{1/8}" (55.5 cm) min. cutout depth</p> | <p>A. 30" (76.2 cm) min. cabinet width</p> <p>B. 19^{7/8}" (50.3 cm) from bottom of cutout to bottom of upper cabinet door</p> <p>C. 40" (101.6 cm) bottom of cutout to floor (recommended)</p> <p>D. 28^{1/2}" (72.4 cm) cutout width</p> <p>E. 1^{1/2}" (3.8 cm) min. bottom of cutout to top of cabinet door</p> <p>F. 1^{7/8}" (44.7 cm) recommended cutout height (will fit cutout height from 1^{7/8}" [44.1 cm] to 1^{7/4}" [45.1 cm])</p> <p>G. 21^{1/8}" (55.5 cm) min. cutout depth</p> |
|---|---|

Minimum Installation Clearances

For proper installation, the following minimum clearances must exist above and below the cabinet opening.

Installation Above Single Built-In Oven

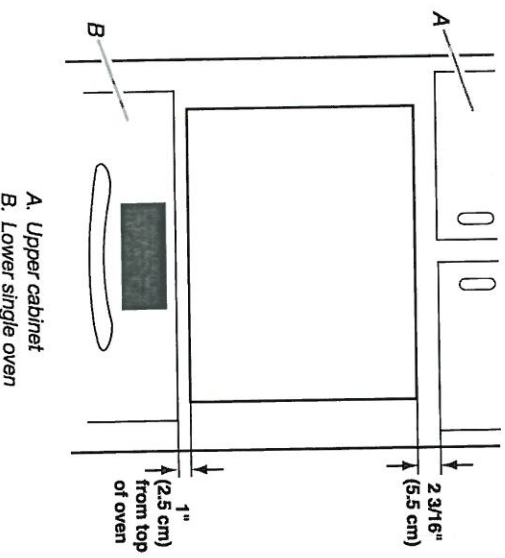

A. Upper cabinet
B. Lower single oven

Electrical Requirements

GROUNDING INSTRUCTIONS

For a permanently connected microwave oven:

The microwave oven must be connected to a grounded, metallic, permanent wiring system, or an equipment grounding conductor should be run with the circuit conductors and connected to the equipment grounding terminal or lead on the microwave oven.

SAVE THESE INSTRUCTIONS

If codes permit and a separate ground wire is used, it is recommended that a qualified electrical installer determine that the ground path and wire gauge are in accordance with local codes.

Check with a qualified electrical installer if you are not sure the oven is properly grounded.

This oven must be connected to a grounded metal, permanent wiring system.

Be sure that the electrical connection and wire size are adequate and in conformance with the National Electrical Code, ANSI/NFPA 70 – latest edition or CSA Standards C22.1-94, Canadian Electrical Code, Part 1 and C22.2 No. O-M91 – latest edition, and all local codes and ordinances.

A copy of the above code standards can be obtained from:

National Fire Protection Association
1 Battery March Park
Quincy, MA 02169-7471
CSA International
8501 East Pleasant Valley Road
Cleveland, OH 44131-5575

Electrical Connection

To properly install your microwave oven, you must determine the type of electrical connection you will be using and follow the instructions provided for it here.

- Microwave oven must be connected to the proper electrical voltage and frequency as specified on the model/serial/rating plate. The model/serial/rating plate is located underneath the control panel along the oven vent.

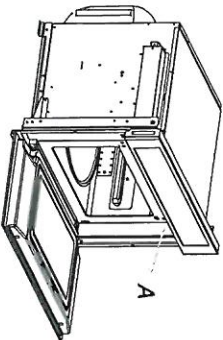

A. Model/serial/rating plate

- The microwave oven rated 120/240 V, 20 A, has 4 wires (L1, L2, N, and G) in the flex conduit, and should be connected to a 20 A maximum-rated circuit, overcurrent protected on both the L1 and L2 circuits.
- A time-delay fuse or circuit breaker is recommended.
- Flexible cable from the microwave oven should be connected directly to the junction box.

INSTALLATION INSTRUCTIONS

Spacer Kit Installation

NOTES:

- The microwave oven spacer kit allows the microwave oven to be installed in an 17⁷/₈" to 17⁷/₈" (44.1 cm to 45.3 cm) maximum cutout height.
- If your cabinet cutout height is more than 17⁷/₈" (44.1 cm), you must install the spacer kit. Proceed to "Assemble Spacer Kit."
- If your cabinet cutout height is less than 17⁷/₈" (44.1 cm), you do not have to install the spacer kit. Proceed to "Prepare Built-In Microwave Oven."

Assemble Spacer Kit

1. Attach the bottom vent to spacer bars using four 3/8" (9.5 mm) hex-head washer screws.

NOTE: Spacer bar flanges should be facing out.

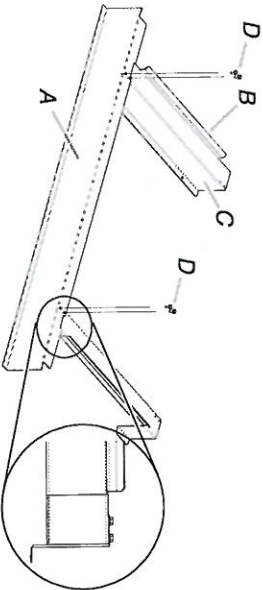

- A. Bottom vent
- B. Spacer bar flange
- C. Spacer bars
- D. 3/8" (9.5 mm) hex-head washer screws

Install Spacer Kit

1. Center assembled microwave oven spacer kit against lower front edge of the cabinet cutout.
2. Using an 1/8" (3.2 mm) drill bit, drill through the mounting holes in the spacer bars to create pilot holes.

- Do not cut the conduit. The length of conduit provided is for serviceability of the microwave oven.
- A UL listed or CSA approved conduit connector must be provided.

- If the house has aluminum wiring, follow the procedure below:
Connect the aluminum wiring using special connectors, and/or tools designed and UL listed for joining copper to aluminum.

Follow the electrical connector manufacturer's recommended procedure. Aluminum/copper connection must conform with local codes and industry accepted wiring practices.

For power requirements, refer to the following table:

Voltage	Microwave With Convection Oven
120/240 VAC	15 A
120/208 VAC	15 A

3. Attach the assembled spacer kit to the cabinet using four 3/4" (1.9 cm) (flat-head screws. Do not overtighten screws.

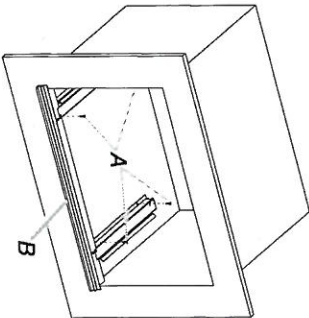

- A. 3/4" (1.9 cm) flat-head screws
- B. Spacer kit assembly

Prepare Built-In Microwave Oven

1. Locate existing wiring to avoid drilling into or severing wiring during installation.

⚠ WARNING

Excessive Weight Hazard

Use two or more people to move and install microwave oven.

Failure to do so can result in back or other injury.

2. To avoid floor damage, set the microwave oven onto cardboard prior to installation. Do not use handle or any portion of the front frame for lifting.
3. Remove the shipping materials and tape from the microwave oven.
4. Remove and set aside racks and other items from inside the microwave oven.
5. Remove the hardware package from inside the bag containing literature.
6. Move the microwave oven and cardboard close to the microwave oven's final location.

PV-86
March 29, 2021

JENNAIR® DETAILED PLANNING DIMENSIONS

SINGLE WALL OVENS

JJW2430L, JJW3430L – 30" x 29-7/8" x 25-5/16"

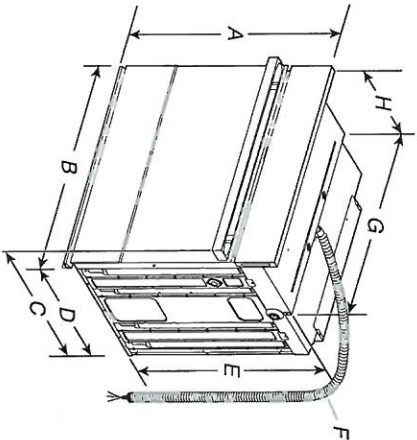

PRODUCT DIMENSIONS – SINGLE OVENS

30" (76.2 CM) MODELS
A. 29-7/8" (75.8 cm) max. overall height
B. 30" (76.2 cm) overall width
C. JJW2430LM – 26-3/8" (67 cm)
JJW2430L – 27-3/16" (69 cm)
JJW3430LM – 26-3/8" (67 cm)
JJW3430L – 27-3/16" (69 cm)
D. 23-1/4" (59.1 cm) max. recessed depth
E. 27-3/16" (69 cm)
F. 48" (121.9 cm) flexible conduit length
G. 28-7/16" (72.2 cm) max. recessed width
H. 12" (30.5 cm) from back of control panel to start of strain relief

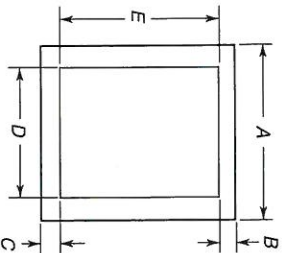

UNDERCOUNTER CABINET DIMENSIONS – SINGLE OVENS

30" (76.2 CM) MODELS
A. 30" (76.2 cm) min. cabinet width
B. 1-1/2" (3.8 cm) min. top of cutout to underside of countertop
C. 5-1/4" (13.3 cm) bottom of cutout to floor
D. 28-1/2" (72.4 cm) cutout width
E. 28" (71.2 cm) min. cutout height

SINGLE OVENS INSTALLED IN CABINET

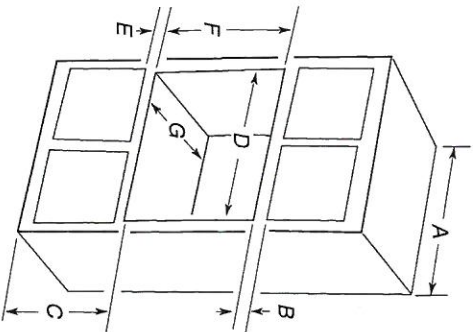

30" (76.2 CM) MODELS
A. 30" (76.2 cm) min. cabinet width
B. 2-3/16" (5.5 cm) top of cutout to bottom of upper cabinet door
C. 32" (81.3 cm) bottom of cutout to floor
D. 28-1/2" (72.4 cm) cutout width
E. 1-1/2" (3.8 cm) min. bottom of cutout to top of cabinet door
F. 28" (71.2 cm) recommended cutout height
G. 24" (60.7 cm) cutout depth

*NOTE: The cutout height can be between 27-1/4" (69.2 cm) and 29-7/16" (74.8 cm) for 30" single ovens.

IMPORTANT: Dimensional specifications are provided for planning purposes only. Do not make any cutouts based on this information. Refer to the Installation or Use & Care Guide before selecting cabinetry, verifying electrical/gas connections, making cutouts or beginning installation. All JennAir® appliances are appropriately UL, CUL or CSA approved.



PV-86
Mark 29, 2021

JENNAIR® DETAILED PLANNING DIMENSIONS

SINGLE WALL OVENS

JJW2430I, JJW3430I – 30" x 29-7/8" x 25-5/16"

ELECTRICAL REQUIREMENTS

If codes permit and a separate ground wire is used, it is recommended that a qualified electrical installer determine that the ground path and the wire gauge are in accordance with local codes.

Check with a qualified electrical installer if you are not sure the oven is properly grounded.

This oven must be connected to a grounded metal, permanent wiring system.

Be sure that the electrical connection and wire size are adequate and in conformance with the National Electrical Code, ANS/NFPA 70-latest edition or CSA Standards C22.1-94, Canadian Electrical Code, Part 1 and C22.2 No. O-M/91-latest edition, and all local codes and ordinances.

A copy of the above code standards can be obtained from:

National Fire Protection Association
1 Batterymarch Park
Quincy, MA 02169-7471

CSA International
8501 East Pleasant Valley Road
Cleveland, OH 44131-5575

ELECTRICAL CONNECTION

To properly install your oven, you must determine the type of electrical connection you will be using and follow the instructions provided for it here.

- Oven must be connected to the proper electrical voltage and frequency as specified on the model/serial/rating plate. The model/serial/rating plate is located under the control panel on single ovens. See the following illustration

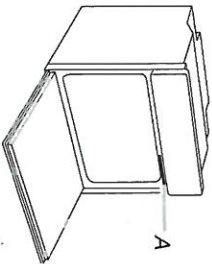

A. Model/Serial/Rating Plate

- Models rated from 7.3 to 9.6 kW at 240 V (5.4 to 7.4 kW at 208 V) require a separate 40 A circuit. Models rated at 4.8 kW and below at 240 V (3.6 kW and below at 208 V) require a separate 20 A circuit.
 - A circuit breaker is recommended.
 - Connect directly to the circuit breaker box (or fused disconnect) through flexible, armored, or nonmetallic sheathed, copper cable (with grounding wire).
 - Flexible conduit from the oven should be connected directly to the junction box.
 - Fuse both sides of the line.
 - Do not cut the conduit. The length of conduit provided is for serviceability of the oven.
 - A UL listed or CSA approved conduit connector must be provided.
 - If the house has aluminum wiring, follow the procedure below:
Connect the aluminum wiring using special connectors and/or tools designed and UL listed for joining copper to aluminum.
Follow the electrical connector manufacturer's recommended procedure. Aluminum/copper connection must conform with local codes and industry accepted wiring practices.
- For power requirements for models JJW2427I, JJW2430I and JJW3430I, refer to the following table.

	240 VAC		208 VAC	
Model	kW		kW	
JJW3430I	4.5		3.4	

IMPORTANT: Dimensional specifications are provided for planning purposes only.
Do not make any cutouts based on this information. Refer to the Installation or Use & Care Guide before selecting cabinetry, verifying electrical/gas connections, making cutouts or beginning installation.
All JennAir® appliances are appropriately UL, CUL or CSA approved.



PV-86
Mark 29, 2021

JENN-AIR® DETAILED PLANNING DIMENSIONS

42" FULLY INTEGRATED FRENCH DOOR REFRIGERATOR
(BASE UNIT REQUIRES SUITE-COORDINATING PANEL KIT OR CUSTOM PANELS AND HANDLES)
JF42NXFXDE – 41^{3⁄4}" x 83^{3⁄8}" x 24" (without door/handles)

PRODUCT DIMENSIONS

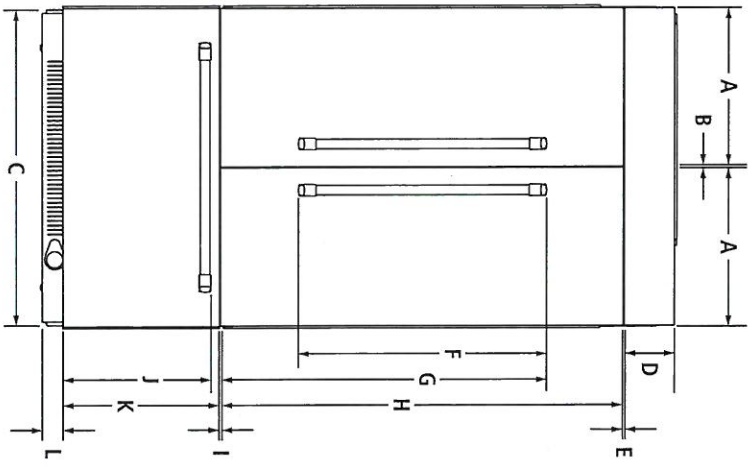

FRONT VIEW

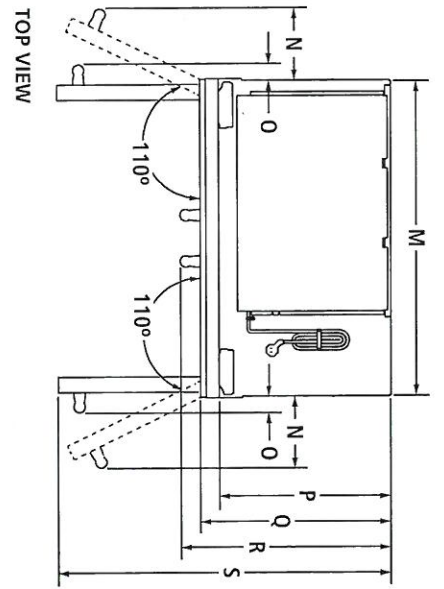

TOP VIEW

MODEL #	JF42NXFXDE	
A	Width of each door	20 ^{3⁄8}
B	Space between doors	1 ^{1⁄8}
C	Overall width	41 ^{3⁄4}
D	Height of top grille and bracket	6 ^{1⁄2}
E	Space between doors and top grille	3 ^{3⁄8}
F	Height of door handles Pro-Style® Stainless	32 ^{3⁄8}
	Euro-Style Stainless	37 ^{1⁄8}
G	Height to top of door handles Pro-Style® Stainless	42 ^{3⁄8}
	Euro-Style Stainless	44 ^{7⁄8}
H	Height of doors	52 ^{3⁄8}
I	Space between doors and drawer	1 ^{1⁄8}
J	Height to top of drawer handle Pro-Style® Stainless	19 ^{3⁄8}
	Euro-Style Stainless	19 ^{1⁄4}
K	Height of drawer	20 ^{1⁄2}
L	Height of bottom grille	3
M	Width of recessed refrigerator	41
N	Width from side of refrigerator to handle – door fully open 110° Pro-Style® Stainless	7 ^{7⁄8}
	Euro-Style Stainless	7 ^{1⁄4}
O	Width from side of refrigerator to handle – door open 90° Pro-Style® Stainless	2
	Euro-Style Stainless	1 ^{1⁄2}
P	Depth without door panel kit	24
Q	Depth with doors Pro-Style® Stainless panel kit	24 ^{3⁄4}
	Euro-Style Stainless panel kit	24 ^{3⁄4}
	Custom panel (3 ^{1⁄4} "/1.9 cm)	24 ^{3⁄4}
R	Depth with handles Pro-Style® Stainless	27 ^{3⁄8}
	Euro-Style Stainless	26 ^{7⁄8}
S	Depth with doors open 90°	44

IMPORTANT: Dimensional specifications are provided for planning purposes only.
Do not make any cutouts based on this information. Refer to the installation or Use & Care Guide before selecting cabinetry, verifying electrical/gas connections, making cutouts or beginning installation.
All Jenn-Air® appliances are appropriately UL, CUL or CSA approved.

PV-86
March 29, 2024

JENN-AIR® DETAILED PLANNING DIMENSIONS

3 of 4

42" FULLY INTEGRATED FRENCH DOOR REFRIGERATOR

(BASE UNIT REQUIRES SUITE-COORDINATING PANEL KIT OR CUSTOM PANELS AND HANDLES)

JF42NXFXDE – 41³/₄" x 83¹/₈" x 24" (without door/handles)

3 STYLES FOR DOOR PANEL INSTALLATION

STANDARD INTEGRATED GRILLE INSTALLATION

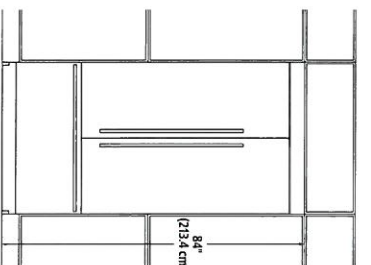

FRONT VIEW

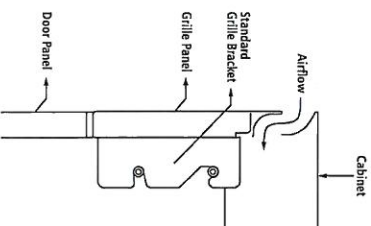

SIDE VIEW – STAINLESS STEEL
PANEL KIT

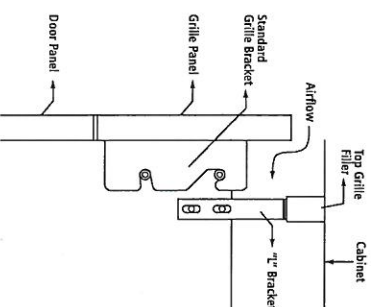

SIDE VIEW – CUSTOM PANEL

- Attach the standard custom grille with the standard grille bracket provided with the refrigerator.
- The standard grille panel height allows for an air gap critical to refrigerator performance.

FULLY INTEGRATED GRILLE INSTALLATION

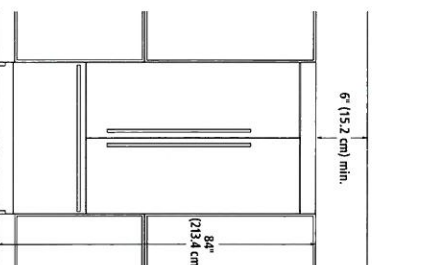

FRONT VIEW – OPEN TO CEILING
(OPTION 1)

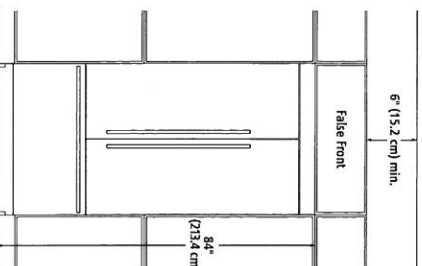

FRONT VIEW – FALSE FRONT
(OPTION 2)

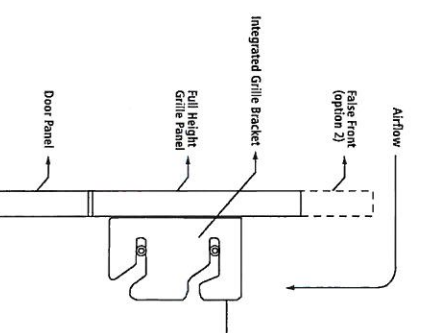

SIDE VIEW – CUSTOM PANEL

- Attach the full-height grille with the integrated grille bracket provided with the refrigerator.
- Requires a minimum of 6" (15.2 cm) of open space above the refrigerator, which must not be blocked in any way, including soffits.

ARMOIRE-STYLE INSTALLATION*

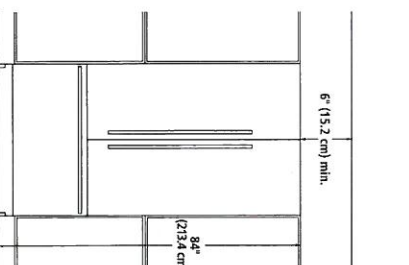

FRONT VIEW – OPEN TO CEILING
(OPTION 1)

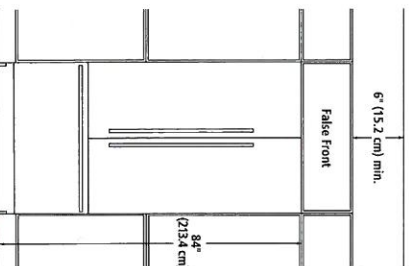

FRONT VIEW – FALSE FRONT
(OPTION 2)

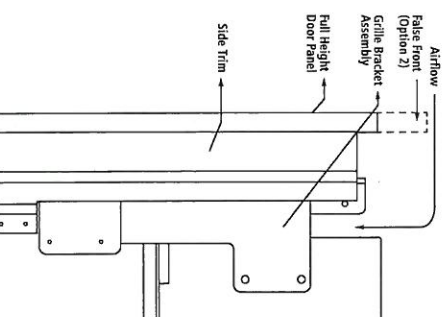

SIDE VIEW – CUSTOM PANEL

- Attach the grille bracket assembly and grille panel provided in the armoire-style panel kit.
- Requires a minimum of 6" (15.2 cm) of open space above the refrigerator, which must not be blocked in any way, including soffits.

* Refer to the Armoire Kit installation instructions for additional dimensions and installation details.

IMPORTANT: Dimensional specifications are provided for planning purposes only.

Do not make any cutouts based on this information. Refer to the Installation or Use & Care Guide before selecting cabinetry, verifying electrical/gas connections, making cutouts or beginning installation.

All Jenn-Air® appliances are appropriately UL, CUL or CSA approved.



8111AdZw714

PV-86
Model 29, 2021

JENN-AIR® DETAILED PLANNING DIMENSIONS

42" FULLY INTEGRATED FRENCH DOOR REFRIGERATOR
(BASE UNIT REQUIRES SUITE-COORDINATING PANEL KIT OR CUSTOM PANELS AND HANDLES)
JF42NXFXDE – 41¾" x 83⅞" x 24" (without door/handles)

DIMENSIONS AS INSTALLED

MODEL #	JF42NXFXDE	
	in	cm
A* Height to top of drawer (min.)	23½	59.7
B* Height to top of drawer handle (min.)		
Pro-Style® Stainless	22¾	56.8
Euro-Style Stainless	22¼	56.3
C* Height to top of doors (min.)	74¾	188.9
D* Height to top of grille and bracket (min.)	83⅞	211.1
E Depth with door open 90° (min.)	43¾	111.1
F Depth with handles (min.)		
Pro-Style® Stainless	27¾	69.5
Euro-Style Stainless	26⅞	68.3
G Depth with doors (min.)		
Pro-Style® Stainless panel kit	24¾	62.9
Euro-Style Stainless panel kit	24¾	62.9
H Custom panel (¾"/1.9 cm)	24¾	62.9
I Depth without door panel kit (min.)	24	61.0
I Depth of compressor (min.)	19¾	50.5

*Add 1¼" (3.2 cm) to the height dimension when leveling legs are fully extended.

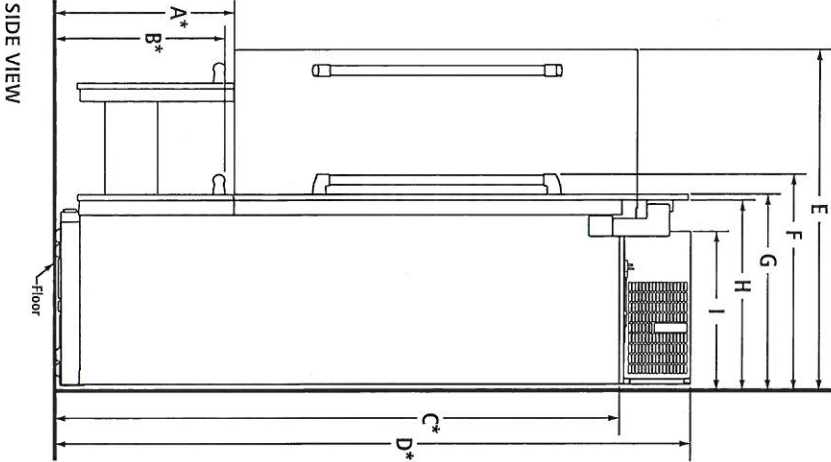

IMPORTANT: Dimensional specifications are provided for planning purposes only.
Do not make any cutouts based on this information. Refer to the Installation or Use & Care Guide before selecting cabinetry, verifying electrical/gas connections, making cutouts or beginning installation.
All Jenn-Air® appliances are appropriately UL, CUL or CSA approved.

PV-86
March 29, 2021

JENN-AIR® DETAILED PLANNING DIMENSIONS

42" FULLY INTEGRATED FRENCH DOOR REFRIGERATOR
(BASE UNIT REQUIRES SUITE-COORDINATING PANEL KIT OR CUSTOM PANELS AND HANDLES)
JF42NXFXDE – 41¾" x 83⅝" x 24" (without door/handles)

OPENING/CLEARANCE DIMENSIONS

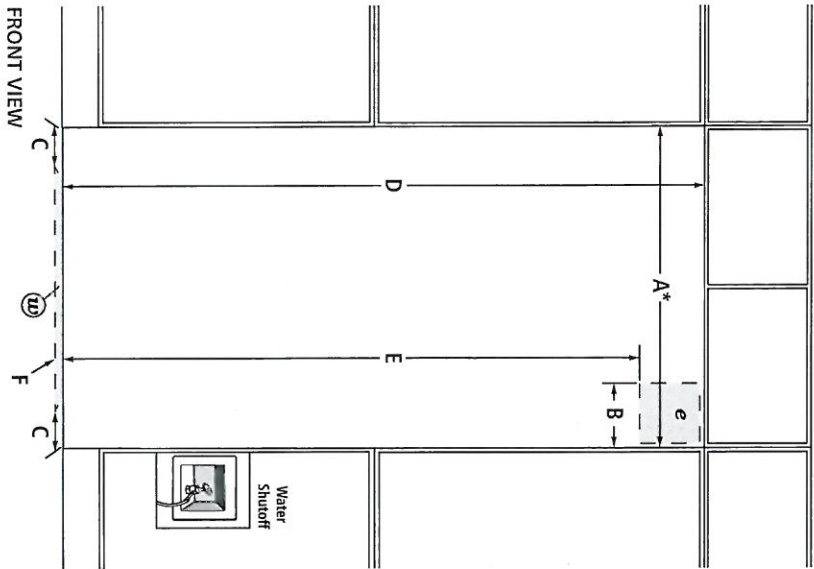

MODEL #	JF42NXFXDE
A* Width (min.)	42 106.7
B Width of recommended electrical location	7½ 19.1
C Distance from side of cabinet to recommended water connection location	6 15.2
D Height (min.)	84 213.4
E Height to recommended electrical location	77 195.6
F Depth of recommended water connection location (max.)	1 2.5
e Recommended electrical connection location	
w Recommended water connection location	

*Minimum width must extend behind the face of the cabinet for at least 2" (5.1 cm).

ELECTRICAL REQUIREMENTS

115 volt, 60 Hz, AC only, 15- or 20-amp fused, grounded circuit is required. A dedicated circuit is recommended. Use an outlet that cannot be turned off by a switch. Do not use an extension cord.

WATER PRESSURE REQUIREMENTS

A cold water supply with water pressure between 30 and 120 psi (207 and 827 kPa) is required to operate the ice maker. Call a licensed, qualified plumber with any questions about the water pressure.

Reverse Osmosis Water Supply

IMPORTANT: The pressure of the water coming out of a reverse osmosis system going to the water inlet valve of the refrigerator needs to be between 30 and 120 psi (207 and 827 kPa).

If a reverse osmosis water filtration system is connected to the cold water supply, the water pressure to the reverse osmosis system needs to be a minimum of 40 to 60 psi (276 to 414 kPa).

LOCATION REQUIREMENTS

Floor must be able to support refrigerator (more than 600 lb [272 kg]), door panels and contents of the refrigerator and must be at the same level as flooring in the room.

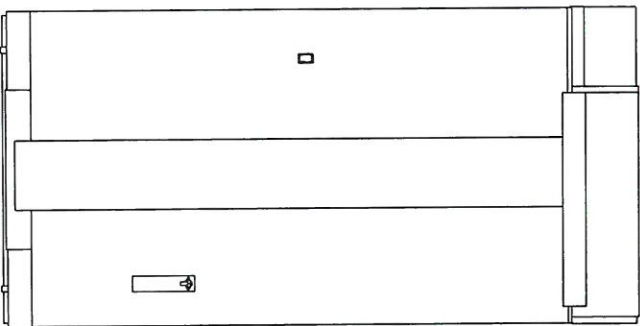

BACK VIEW

IMPORTANT: Dimensional specifications are provided for planning purposes only. Do not make any cutouts based on this information. Refer to the Installation or Use & Care Guide before selecting cabinetry, verifying electrical/gas connections, making cutouts or beginning installation. All Jenn-Air® appliances are appropriately UL, CUL or CSA approved.

PV-84V
March 29, 2021

Armoire Installation

Plan the Installation

Plan your installation using these instructions in conjunction with the installation instructions provided with the refrigerator. Modifications must be made to the refrigerator to accommodate the armoire cabinet.

Required parts

- One of the following built-in refrigerator models:
~~Side-by-Side: JS42NFXDW, JS42NFXDE, JS48NFXDE, JS48NFXDW~~
~~36" Bottom Mount: JB6NFXEW, JB6NFXPM, JB36NFXLE, JB36NFXPE~~
~~36" French Door Bottom Mount: JF36NFXDE, JF42NFXDW, JF42NFXDE~~
42" French Door Bottom Mount: JF42NFXDW,
JF42NFXDE
- Accessory Armoire-Style Door Panel Kit which includes (Grille Assembly and Grille Bracket Assembly)
- Custom Panels

Opening Requirements

IMPORTANT:

- An Armoire installation requires an open soffit. For a fully integrated installation, a minimum of 6" (15.24 cm) of open space above the refrigerator is required. The open space must also extend the width and depth of the unit. See "Fully Integrated Installation." Anti-tip boards are required. See "Install Anti-Tip Boards" in the installation instructions provided with the refrigerator for more information.
- The width of the opening, from side to side, must be as specified for your model, for at least 3" (7.62 cm) back from the face of the cabinet. If your opening does not meet this requirement, you will need to make modifications.
- The depth of the opening from the front of the cabinet to the back wall must be 25" (63.5 cm) minimum to achieve a flush installation.
- A grounded 3 prong electrical outlet should be placed within 4" (10.2 cm) of the right side cabinets or end panel. See "Electrical Requirements" in the Installation Instructions provided with the refrigerator.
- The water shutoff should be located in the base cabinets on either side of the refrigerator or some other easily accessible area. If the water shutoff valve is not in the cabinets, the plumbing for the water line can come through the floor. See "Water Supply Requirements" in the installation instructions provided with the refrigerator.

Cabinet and Panel Installation Options

Cabinet Depth - 25" (63.5 cm)

Framed Cabinetry

Top View - Overlay

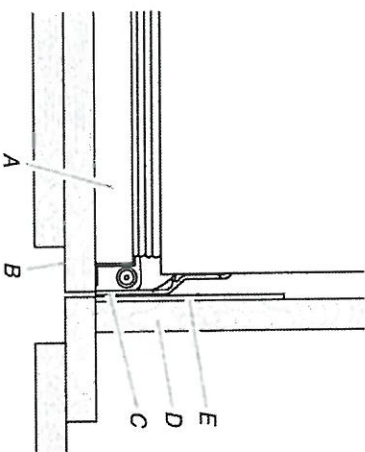

- A. Refrigerator door
- B. Overlay panel
- C. Side trim
- D. Adjacent cabinet
- E. Grille bracket

Top View - Inset

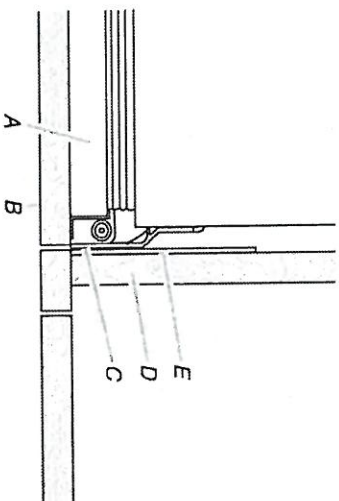

- A. Refrigerator door
- B. Overlay panel
- C. Side trim
- D. Adjacent cabinet
- E. Grille bracket

Frameless Cabinetry

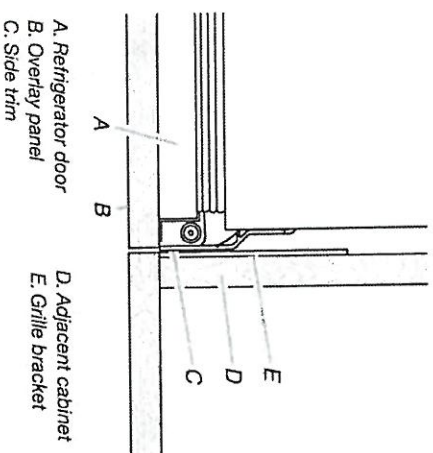

- A. Refrigerator door
- B. Overlay panel
- C. Side trim
- D. Adjacent cabinet
- E. Grille bracket

PV-86  
March 29, 2021

Top Grille - Side View

Armoire Style Installation Requirements

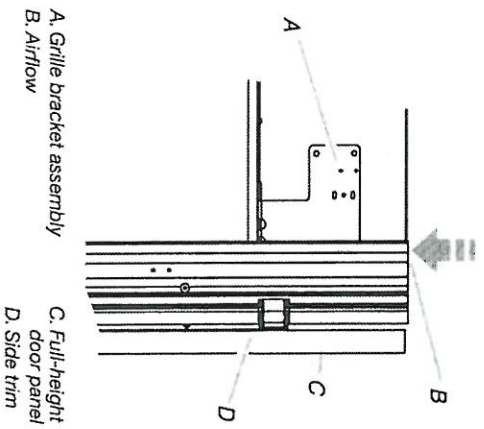

Airflow Venting Requirements

IMPORTANT:

- Armoire style installations require a minimum of 6" (15.24 cm) of open space above the refrigerator. This space must not be blocked in any way, including soffits.
- Models may be installed using either Option 1 or Option 2.

Option 1 - Open to Ceiling (all models)

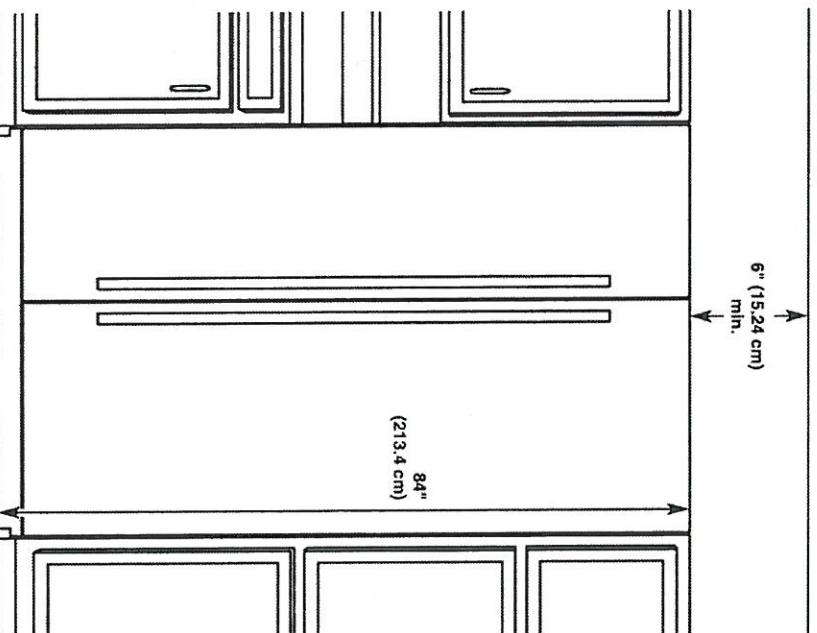

Option 2 - False Front (cabinet face only) (all models)

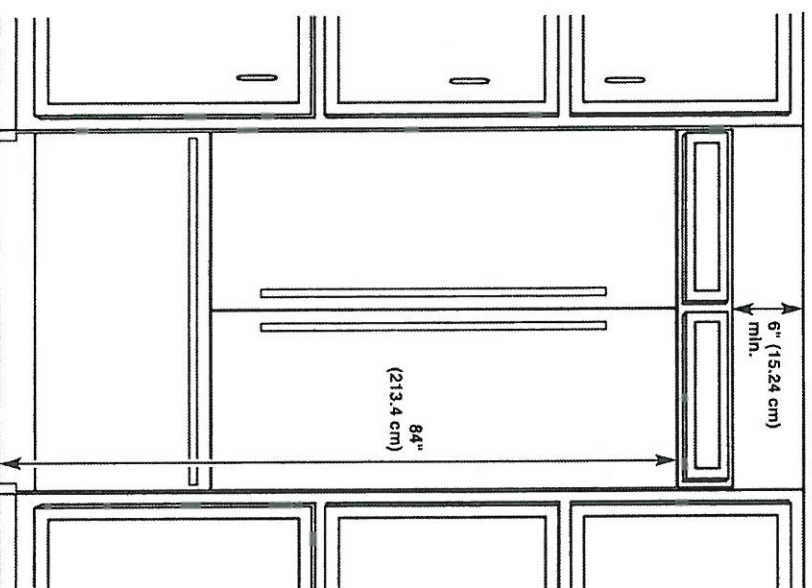

PR-86

March 29, 2021

~~36" French Door and 42" (106.7 cm) French Door Model - Door and Drawer Panels~~

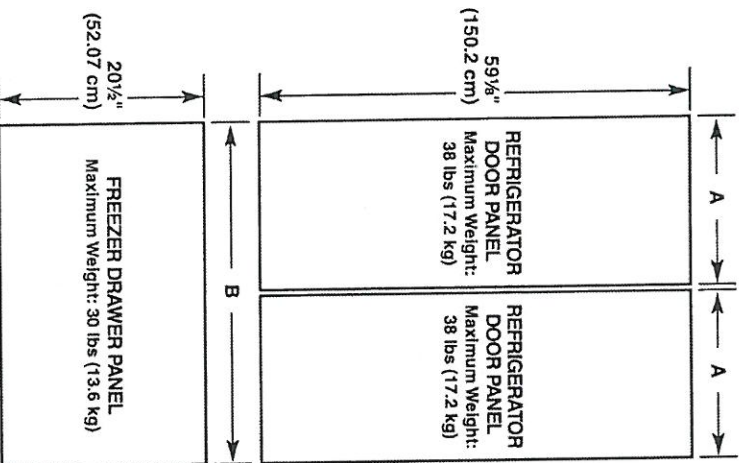

Model	36" French Door Bottom Mount	
Reveal	3/8"	1/8"
A	1 79/16" (44.61 cm)	1 73/16" (45.24 cm)
B	35 1/4" (89.54 cm)	35 3/4" (90.81 cm)

Model	42" French Door Bottom Mount	
Reveal	3/8"	1/8"
A	2 09/16" (52.23 cm)	2 03/16" (52.86 cm)
B	41 1/4" (104.76 cm)	41 3/4" (106.05 cm)

~~Side-by-Side Door Panels~~

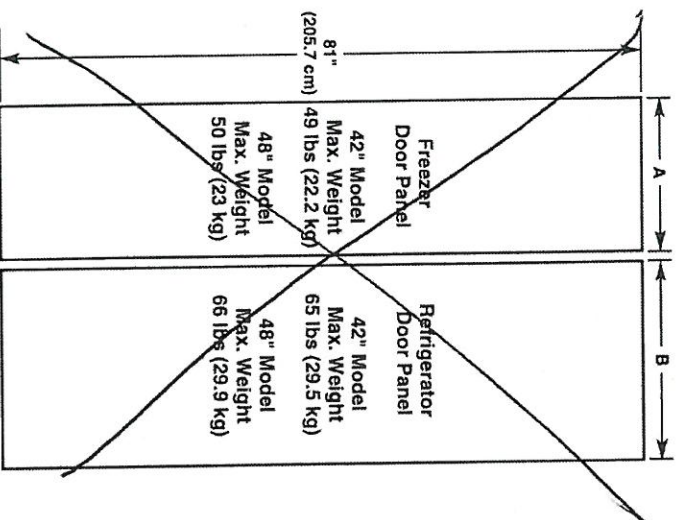

Model	42		48	
Reveal	3/8"	1/8"	3/8"	1/8"
A	1 79/16" (44.61 cm)	1 713/16" (45.24 cm)	2 07/16" (50.96 cm)	2 05/16" (50.17 cm)
B	2 39/16" (59.86 cm)	2 33/16" (60.48 cm)	2 71/16" (68.74 cm)	2 75/16" (69.37 cm)

PV-826 

March 29, 2021

MODIFICATIONS FOR AN ARMOIRE KIT INSTALLATION

Top Grille

1. Remove the three screws fastening each mounting plate to the top of the refrigerator on each side. Discard the mounting plates but keep the screws for attaching the two grille bracket assemblies provided in this kit.
2. Remove the two screws fastening the air divider to the unit housing. Discard the air divider, but replace the screws into the holes from where they were removed.

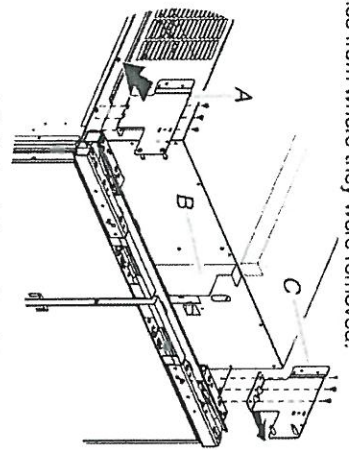

A. Grille bracket mounting plate
B. Air divider
C. Grille bracket mounting plate

3. Align the three holes in a grille bracket assembly with the three holes in a cabinet side, as shown. Using the screws removed in Step 1, attach the grille bracket assembly.

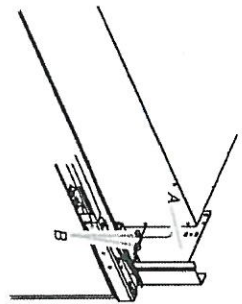

A. Grille bracket assembly
B. Screws

4. Repeat steps 2 and 3 to install the other grille bracket assembly to the opposite side of the refrigerator.

Install Refrigerator

IMPORTANT: Follow the "Installation Instructions" in the "Installation Guide" provided with your refrigerator.

1. Plug refrigerator into grounded 3 prong outlet.

⚠WARNING



Tip Over Hazard

Refrigerator is top heavy and tips easily when not completely installed.
Keep doors taped closed until refrigerator is completely installed.
Use two or more people to move and install refrigerator.
Failure to do so can result in death or serious injury.

2. Move the refrigerator to its final location.

Install Grille Panel

1. Position the armoire grille panel between the grille brackets on each side of the cabinet.
2. Slide the grille panel down until the top of the grille panel hangs on top of the offsets of the grille brackets.

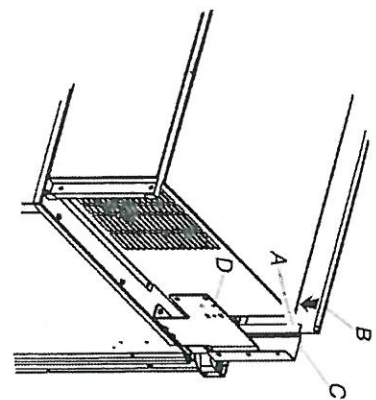

A. Offset in bracket
B. Grille
C. Grille bracket
D. Grille bracket assembly

RV-86 UC
March 29, 2021

Prepare Custom Wood Door Panels

IMPORTANT: For an armoire installation, instead of drilling holes along the top edge(s) of the custom door panel(s), you must adjust the placement of the drilling template (provided with the refrigerator).

NOTES:

- No template adjustment is needed for the bottom edge of the door panel(s).
- No template adjustment is needed for the custom freezer drawer panel.
- 1. Align the drilling template on the back of the custom refrigerator door panel so that the top of the template is offset $6\frac{3}{4}"$ (17.2 cm) from the top of the refrigerator door panel.

NOTE: The only offset dimension is the $6\frac{3}{4}"$ (17.2 cm) offset from the top of the door panel.

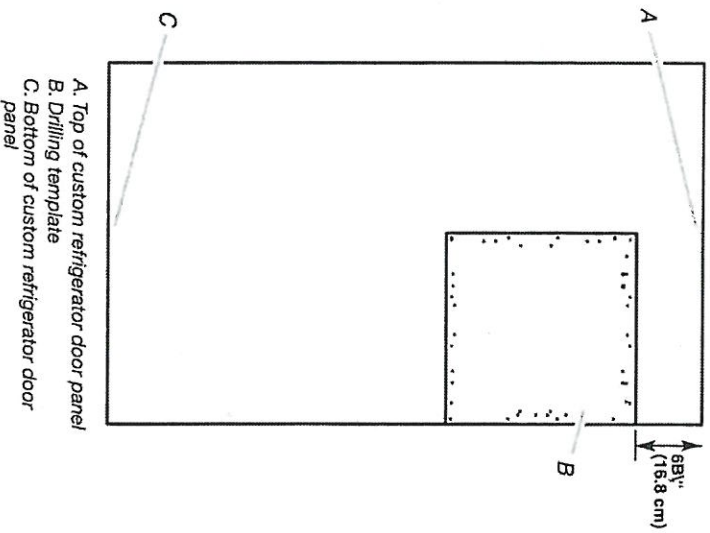

2. Continue to use the template as you normally would along the bottom, handle side of the door panel.

Complete Installation

IMPORTANT: Return to the instructions provided with your refrigerator to complete the installation. See "Prepare Custom Overlay Panels" in the Installation Guide.

PV-86
Mark 29, 2021

Fresh Living Tip

If you live in a household of beer drinkers, wine lovers and snackers, this model offers the most versatility between wine, beverage and food storage.

FINISH OPTIONS

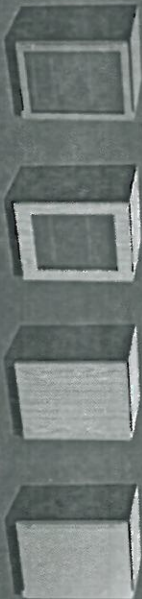

24" Marvel Beverage Center with 3-in-1 Convertible Shelves

MLBV224

Storage Adaptability

- 5.5 cu. ft. capacity stores up to (162) 12-oz cans and/or 18 wine bottles
- (2) 3-in-1 Split Convertible Shelves — cantilevered glass shelving converts to wine racks with a Vibration Neutralization System or a split wine rack and flat storage all in one
- Roller-glide 4-bottle wine rack

Cooling Performance

- Dynamic cooling technology delivers rapid cool down, frost-free operation and precise temperature stability
- Proprietary shelving design allows for cool air to circulate throughout cabinet for temperature consistency from top to bottom
- Thermal-efficient cabinet insulates cooling environment and conserves energy while maximizing capacity
- Argon-filled, UV-resistant tinted dual pane glass door protects contents from damaging ultraviolet light and helps conserve energy
- Sound-buffering design

Convenient Controls

- Multifunction controls allow you to select a precise cabinet temperature from 34° F to 60° F
- Features easy-to-use settings and options

Fit & Finish

- Elegant midnight black interior and arctic white LED interior lighting
- Solid black shelf fronts
- Reversible door allows for right or left swing for adaptable installation
- Black toe kick adjustable to 4" with leveling legs

Warranty

- 1-year parts and labor warranty and 5-year sealed system parts warranty

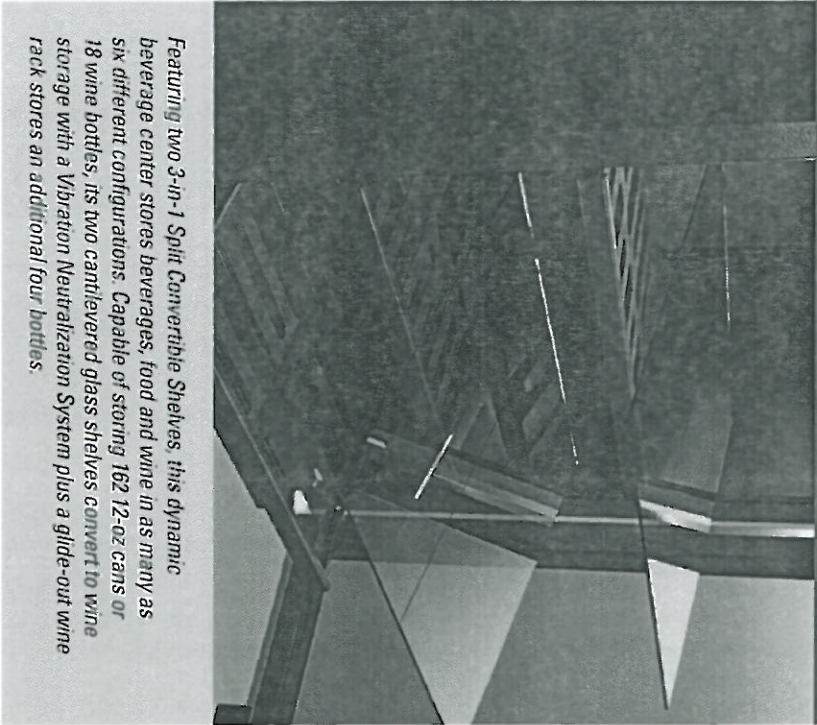

Featuring two 3-in-1 Split Convertible Shelves, this dynamic beverage center stores beverages, food and wine in as many as six different configurations. Capable of storing 162 12-oz cans or 18 wine bottles, its two cantilevered glass shelves convert to wine storage with a Vibration Neutralization System plus a glide-out wine rack stores an additional four bottles.

3-in-1 Convertible Shelf

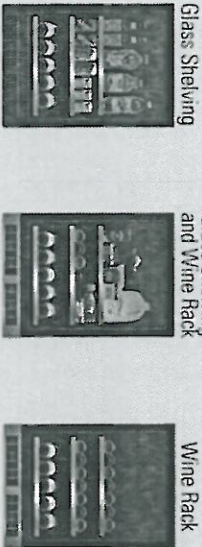

Choose glass shelving, wine rack with a Vibration Neutralization System or all-in-one configuration, allowing storage for 3, 4, or 7 wine bottles.

DOOR STYLE	MODEL NUMBER
Stainless Steel Frame Glass	MLBV224-SG01A
Panel Ready Frame Glass	MLBV224-IG01A
Solid Panel Ready	MLBV224-IS01A
Solid Stainless Steel	MLBV224-SS01A



Marvel Refrigeration Corp. | 813.754.5501

PV-86
March 29, 2021

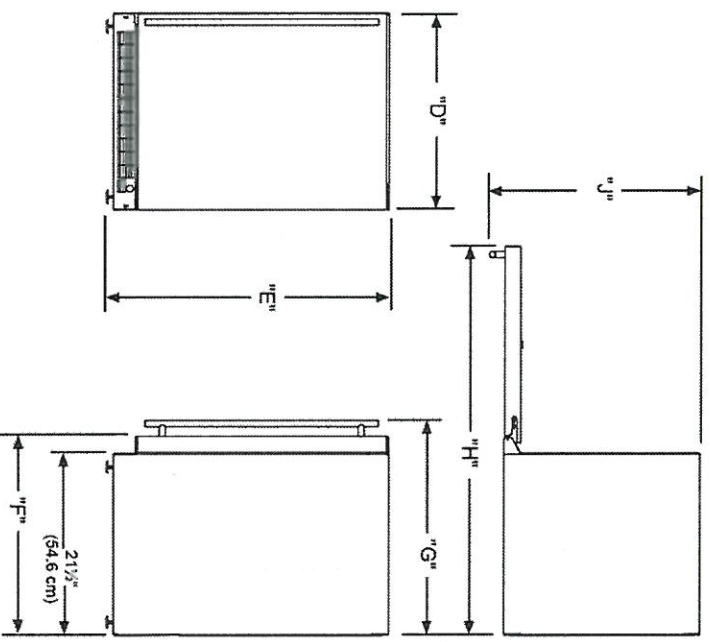
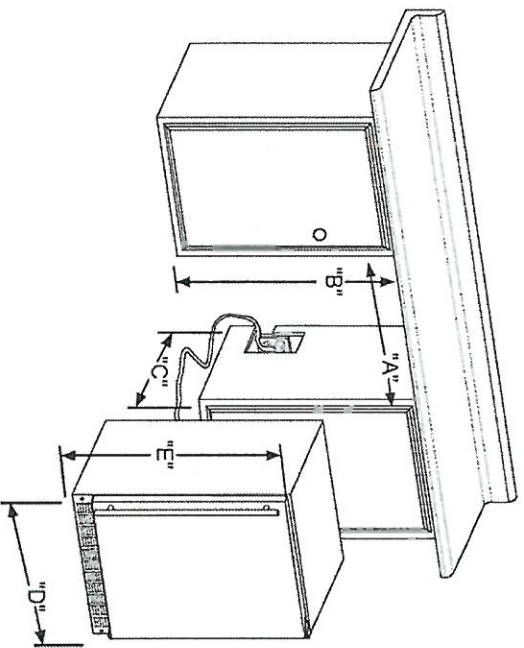
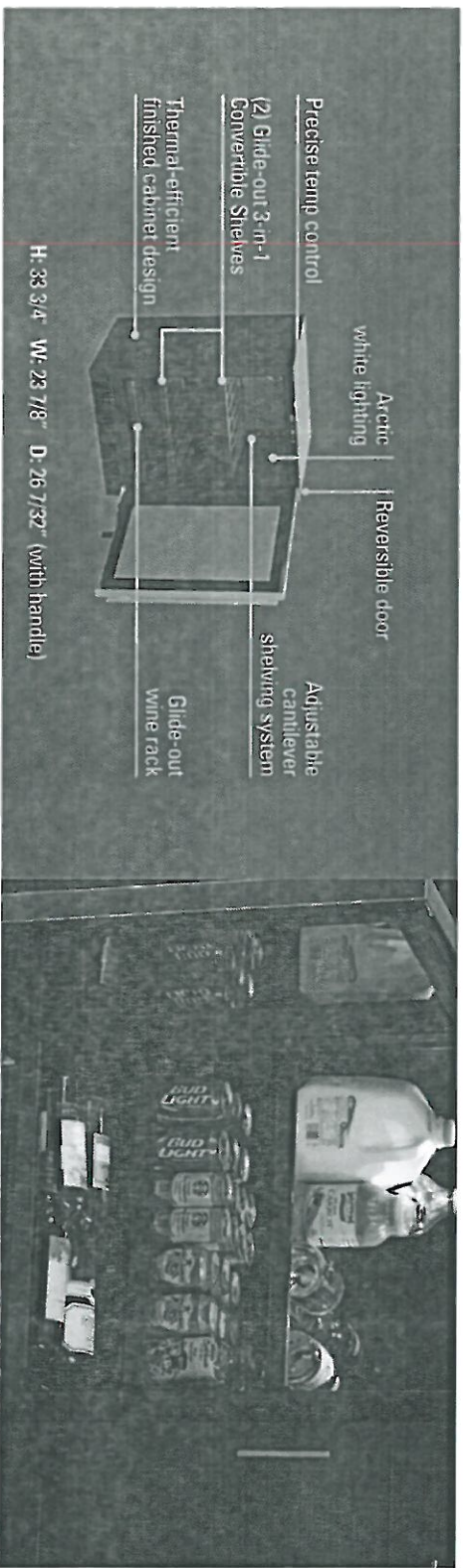

Rough In Dimensions *			Cabinet Dimensions *					
"A"	"B"	"C"	"D"	"E"	"F"	"G"	"H"	"J"
24"	34-1/4" to 35-1/4"	24"	23-7/8"	33-5/8" TO 34-5/8"	23-5/8"	26-1/8"	47-3/4"	26-1/2"
(61 CM)	(87 CM to 89.5 CM)	(61 CM)	(60.7 CM)	(85.4 CM TO 87.9 CM)	(60 CM)	(66.3 CM)	(146.6 CM)	(67.3 CM)

*Stainless steel model dimensions only. For panel-ready models, see the owner's guide online at marvelrefrigeration.com.

Capacity	5.5 CU. FT.
Control Type	Electronic
Sabbath Mode	Yes
Temperature Range	34°F to 60°F
Handle Style	Slim (handle not included on panel-ready models)
Hinge Type	Reversible
Interior Lighting	White LED
Shelving System	Cantilevered
Toe Grille Finish	Black

Lock	No
Electrical Requirements	115V / 60 Hz / 15A
Cord Length	6 FT.
Shipping Dimensions	28" W x 31" D x 37" H
Shipping Weight	160 LBS
Agency Approval	UL
Refrigerant Type	R600a

For comprehensive installation instructions, including panel overlay details, please visit marvelrefrigeration.com to access the owner's guide.

MARVEL

marvelrefrigeration.com | 610.754.5501

PV-86
March 29, 2021

24" Recessed Handle Connected Dishwasher

800 Series – Stainless Steel SHEM78WH5N

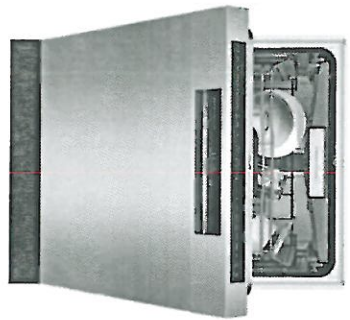

SHEM78WH5N
Stainless Steel

The flexible 3rd rack allows you to accommodate deeper items, while adjustable tines let you customize the rack's loading space.

- Features & Benefits**
- 42 dBA: Quietest dishwasher brand in North America.*
- A flexible 3rd rack with fold down sides adds 30% more loading area.**
- Home Connect allows access to your dishwasher via a smart phone or tablet
- Water softener ensures optimally spot free and shiny dishes.
- RackMatic® offers 3 height levels, for 9 possible rack positions.

General Properties	
Number of wash cycles	8
Number of options	7
dBA	42
Third rack	Flexible 3rd Rack
Rack adjustability	Rackmatic®
Tub material	Stainless Steel
Control type	Touch Control
Concealed heating element	Yes
Leak protection system	24/7 AquaStop® Plus
Water softener	Yes
Five-level wash	Yes
Childlock	No
Special features	Home Connect
Efficiency	
Water usage per cycle	2.9
Energy efficiency class	Tier 1
ENERGY STAR® qualified	Yes
Total annual energy consumption (kWh)	239
Total annual water consumption (g)	623.5
Capacity	
Number of place settings	15

Technical Details	
Watts (W)	1440 W
Current (A)	12 Amps
Volts (V)	120 V
Frequency (Hz)	60 Hz
Power cord length	N/A
Minimum water pressure (lb/sin)	7
Length outlet hose (in)	79"
Dimensions & Weight	
Overall appliance dimensions (HxWxD) (in)	34 1/16" x 23 9/16" x 22 9/16"
Required cutout size (HxWxD) (in)	34 1/16 x 24" x 24"
Adjustable feet	Yes
Net weight (lbs)	101 lbs
Accessories—Optional	
Dishwasher Drain Hose Extension Kit	SGZ1010UC
Dishwasher Softener Salt (4.4 lbs)	SGZ9091UC
Dishwasher Accessory Kit	SMZ5000
Anti-Tarnish Silverware Cassette	SMZ5002UC
Power Cord with Cold Plug	SMZPC002UC

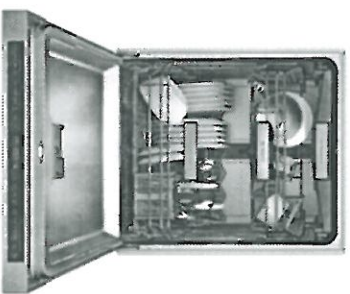
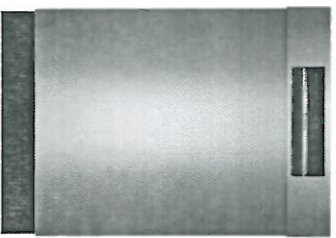

*Based on an average of sound ratings of 24" Full Size Stainless Steel Tub dishwashers contained in major brands US & Canadian websites. Major brands defined as Trailine Top 5 Market Share (US & Canada) December 2017.

**Compared to Bosch dishwasher with two racks.

Accessories: To purchase Bosch accessories, cleaners & parts please visit www.bosch-home.com/us/store or call 1-800-944-2904 (Mon to Fri 5 am to 6 pm PST, Sat 6 am to 3 pm PST).

Notes: All height, width and depth dimensions are shown in inches. BSH reserves the absolute and unrestricted right to change product materials and specifications, at any time, without notice. Consult the product's installation instructions for final dimensional data and other details prior to making cutout.

Warranties: Please see Use & Care manual or Bosch website for statement of limited warranty.

For more information on our entire line of products, go to www.bosch-home.com/us or call 1-800-944-2904

© BSH Home Appliances Corporation. All rights reserved. Bosch is a registered trademark of Robert Bosch GmbH.

PR-86
Mark 29, 2021



24" Recessed Handle Connected Dishwasher

800 Series – Stainless Steel SHEM78WH5N

Installation Details

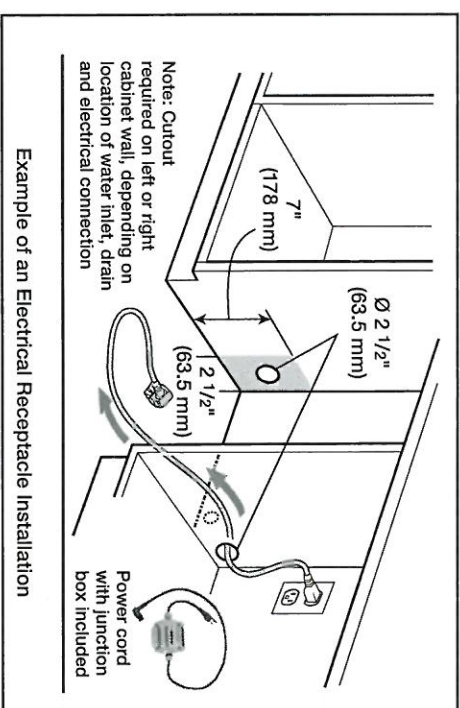
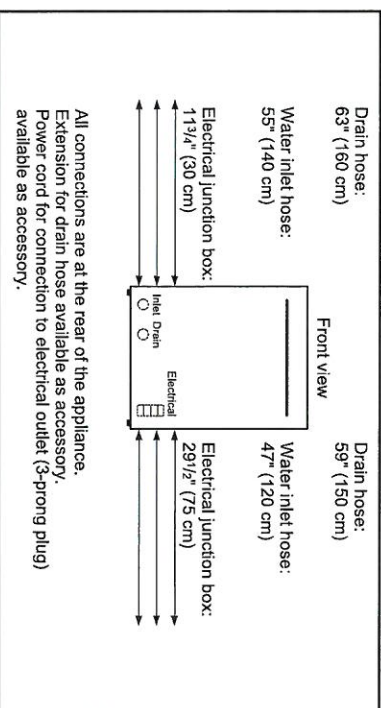
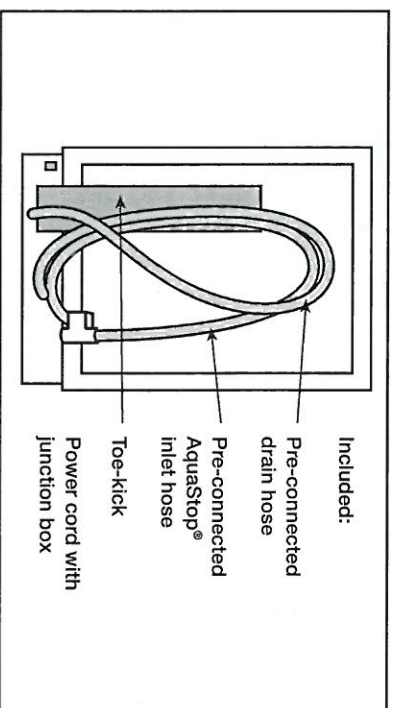
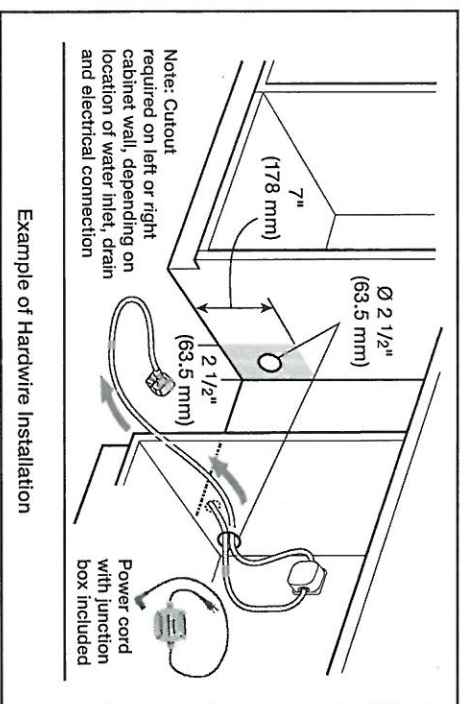
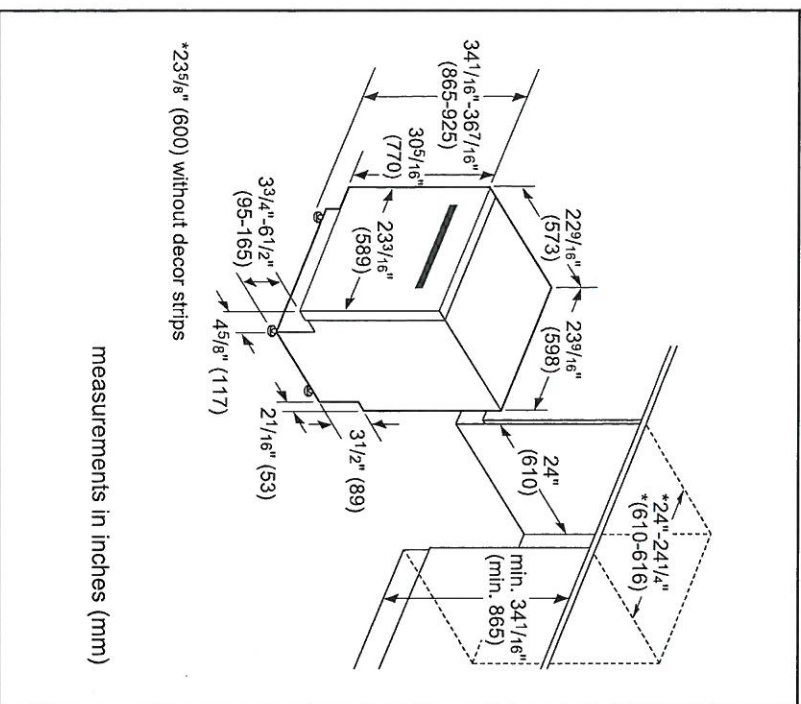

Accessories: To purchase accessories, cleaners & parts please visit www.bosch-home.com/us/store or call 1-800-944-2904 (Mon to Fri 5 am to 6 pm PST, Sat 6 am to 3 pm PST).
Notes: All height, width and depth dimensions are shown in inches. BSH reserves the absolute and unrestricted right to change product materials and specifications, at any time, without notice. Consult the product's installation instructions for final dimensional data and other details prior to making cutout.
Warranties: Please see Use & Care manual or Bosch website for statement of limited warranty.
For more information on our entire line of products, go to www.bosch-home.com/us or call 1-800-944-2904
© BSH Home Appliances Corporation. All rights reserved. Bosch is a registered trademark of Robert Bosch GmbH.