



FORMING

Invoice	Qty.	Description
2302 28,841 14Aug20	1	SIDE DOOR- HOME TO EXTERIOR- AS PER PLAN AND GRADE PERMITTING  INCLUDED IN APS
2302  14Aug20 NoCat	1	GARAGE MANDOOR - AS PER PLAN AND GRADE PERMITTING
2302  14Aug20 NoCat	3	BASEMENT WINDOWS - UPGRADE EXISTING BASEMENT WINDOW TO 30 INCH X 24INCH

FRAMING

Invoice	Qty.	Description
2369  14Aug20 NoCat	1	2ND FLOOR LAUNDRY: BASE & UPPER CABINETS
2302 28,842 14Aug20	1	MANDOOR - GARAGE TO HOUSE- AS PER PLAN AND GRADE PERMITTING  INCLUDED IN APS
2302  14Aug20 NoCat	1	SIDE DOOR - AS PER PLAN AND GRADE PERMITTING
2302  14Aug20 NoCat	3	BASEMENT WINDOWS - UPGRADE EXISTING BASEMENT WINDOW TO 30 INCH X 24INCH

GOLDPARK

WORTH MORE™

CONSTRUCTION SUMMARY

Lot: 134

Model: 38-11 Elev A Schumann

Project/Phase: Brampton Encore / 2

GRANITE MARBLE QUARTZ

Invoice	Qty.	Description
2369  14Aug20 NoCat	1	KITCHEN: FLUSH BREAKFAST BAR
2369  14Aug20 NoCat	1	KITCHEN: UPGRADE 1 QUARTZ COUNTER TOP
2369  14Aug20 NoCat	1	MASTER ENSUITE: UPGRADE 2 MARBLE COUNTER TOP
2369  14Aug20 NoCat	1	TWIN BATH: UPGRADE 1 QUARTZ COUNTER TOP
2369  14Aug20 NoCat	1	ENSUITE 2: UPGRADE 1 QUARTZ COUNTER

HARDWOOD

Invoice	Qty.	Description
2369  14Aug20 NoCat	1	MAIN FLOOR: LIVING/ DINING/ MAIN HALL / FAMILY ROOM / LANDINGS: UPGRADE 1 HARDWOOD - VINTAGE RED OAK SMOOTH 3/4X4-3/8"

HVAC

Invoice	Qty.	Description
2302  14Aug20 NoCat	1	A/C- 2.50 TON  INCLUDED IN APS

INTERIOR TRIM AND DOORS

Invoice	Qty.	Description
2302 28,841 14Aug20 **	1	SIDE DOOR- HOME TO EXTERIOR- AS PER PLAN AND GRADE PERMITTING  INCLUDED IN APS
2302  14Aug20 NoCat	1	SIDE DOOR - AS PER PLAN AND GRADE PERMITTING

DisciplineMS.rpt 26jun20

Page 3 of 5  
Printed and Sent: 14-Aug-20



GOLDPARK

WORTH MORE™

CONSTRUCTION SUMMARY

Lot: 134

Model: 38-11 Elev A Schumann

Project/Phase: Brampton Encore / 2

WINDOWS - BASEMENT		
Invoice	Qty.	Description
2302 28,915 14Aug20	3	BASEMENT WINDOWS - UPGRADE EXISTING BASEMENT WINDOW TO 30 INCH X 24INCH

WINDOWS AND DOORS		
Invoice	Qty.	Description
2302 28,841 14Aug20 **	1	SIDE DOOR- HOME TO EXTERIOR- AS PER PLAN AND GRADE PERMITTING  INCLUDED IN APS
2302  14Aug20 NoCat	1	GARAGE MANDOOR - AS PER PLAN AND GRADE PERMITTING

DisciplineMS.rpt 26jun20

Page 5 of 5  
Printed and Sent: 14-Aug-20

\*\*\* NOTE: This is not an approved document. Document must be locked \*\*\*

Scheduled Closing Date:

Purchasers: PIYUSH P. PATEL & PARULBEN PIYUSH PATEL Property: 134
Telephone Res. / Bus: (416) 785-5566 Project: Brampton Encore - Phase 2
Decor Advisor: Yolande Somerville Model and Elevation: 38-11 Elev A Schumann

Layout Changes: Yes No Sketch Attached: Yes No Exterior Colour Scheme:

1. Cabinetry

Table with 4 columns: Room, Style and Colour, Counter, Hardware. Rows include Kitchen / Breakfast, Laundry Room, Powder Room, Twin Bath, Master Ensuite Bathroom, Second Ensuite Bathroom (If Applicable).

Comment

2. Floor Tile

Table with 2 columns: Room, Selection. Rows include Entrance Vestibule, Main Hall, Kitchen / Breakfast, Laundry Room, Powder Room, Mud Room, Master Ensuite Bathroom, Second Ensuite Bathroom (If Applicable), Lower Landing (If Applicable), Twin Bath.

Comment

3. Wall Tile

Table with 4 columns: Room, Selection, Listello/Inserts, Describe. Rows include M. Ens. Tub skirt/splash, Master Ensuite Bathroom (Tub Deck, Shower Stall, Bathroom Walls), Second Ensuite Bathroom (If Applicable), Twin Batgh, Kitchen Backsplash.

Comment

See attach.



Scheduled Closing Date:

Purchasers: PIYUSH P. PATEL & PARULBEN PIYUSH PATEL Property: 134
Telephone Res. / Bus: (416) 785-5566 Project: Brampton Encore - Phase 2
Decor Advisor: Yolande Somerville Model and Elevation: 38-11 Elev A Schumann

4. Plumbing Fixtures

Form for Plumbing Fixtures including checkboxes for Second Ensuite, Powder Room, Master Ensuite Bathroom, Other Room - Specify, Other Washroom, and a Comment field.

5. Hardwood Flooring

Form for Hardwood Flooring with two columns for room selection and staining options (Type and Stain), including a Comment field.

6. Carpeting

Form for Carpeting with checkboxes for Upgrade, Description, Type, Area, Capped, Runner - \*Upgrade, and a Comment field.

7. Fireplace

Form for Fireplace with radio buttons for Purchased, As Per Plan, N/A for Living Room, Family Room, and Other Room - Specify, and a Comment field.

See attach.

Scheduled Closing Date:

Purchasers: PIYUSH P. PATEL & PARULBEN PIYUSH PATEL Property: 134

Telephone Res. / Bus: (416) 785-5566

Project: Brampton Encore - Phase 2

Decor Advisor: Yolande Somerville

Model and Elevation: 38-11 Elev A Schumann

8. Trim Carpentry

Interior Doors	Standard	Front Door Glass Inserts	Standard	Door Handles	Standard
Interior Trim	Standard				
Comment					

9. Plaster Mouldings and Medallions

Standard Throughout ☐ Yes ☐ No ☒ N/A

Entrance Vestibule			Kitchen/Breakfast		
Main Hall			Den/Library		
Living Room			Lower Landing		
Dining Room			Other Room - Specify		
Family Room					
Comment					

10. Railings and Spindles

Railing Package	*Euroline 1 + V Groove				
Railing Colour	*Graphite		Spindle Colour	*Black	
Stringer / Riser	*Graphite		Treads	*Graphite	
Comment			Oak Stairs	<input checked="" type="radio"/> Yes <input type="radio"/> No <input type="radio"/> N/A	

11. Wall Paint / Ceilings

Throughout Finished Areas Warm Grey

Trim Paint White

Smooth Ceilings

Ground Floor ☒

Second Floor ☐

Note

Comment

See  
attach.



Scheduled Closing Date:

Purchasers: PIYUSH P. PATEL & PARULBEN PIYUSH PATEL Property: 134

Telephone Res. / Bus: (416) 785-5566

Project: Brampton Encore - Phase 2

Decor Advisor: Yolande Somerville

Model and Elevation: 38-11 Elev A Schumann

## 12. Electrical

Hood Fan ☐ White ☒ Stainless ☐ N/A

Above Kitchen Cabinet Light ☐ Yes ☒ No

Below Kitchen Cabinet Light ☐ Yes ☒ No

Standard Appliances ☒

Over The Range Microwave ☐

Chimney Style Fan ☒

Comment

## 13. Heating and Air Conditioning

Air Conditioning

Gas Provisions Stove

Gas Provisions Dryer

Gas Provisions Barbecue

Comment

## 14. Additional Comments

## 15. Disclaimers and Notes

- 1) Colours of all materials are as close as possible to builder's selection, but not necessarily identical due to variances in manufacturing.
- 2) Any extras listed above are null and void unless accompanied by a separate invoice/amendment. Said invoice must be paid in full.
- 3) The Purchaser acknowledges that after Interior Colour Selection form is signed and dated, no further changes will be permitted other than re-selection due to unavailability. \_\_\_\_\_ Purchaser's Initials
- 4) The Purchaser acknowledges reading and accepting the "Gold Park Homes Decor Centre Disclaimers" form. This document contains other miscellaneous disclaimers.

This Interior Colour Selection is final and approved by:

Signature: See attach Date: \_\_\_\_\_

BEZ-134  
APRIL 24 2020

See attached.

BEZ-134  
JUNE 5, 2020

See attached.

# The Schumann 38' SERIES

→ Elevation A • 3,050 sq.ft.  
Elevation B • 3,050 sq.ft.

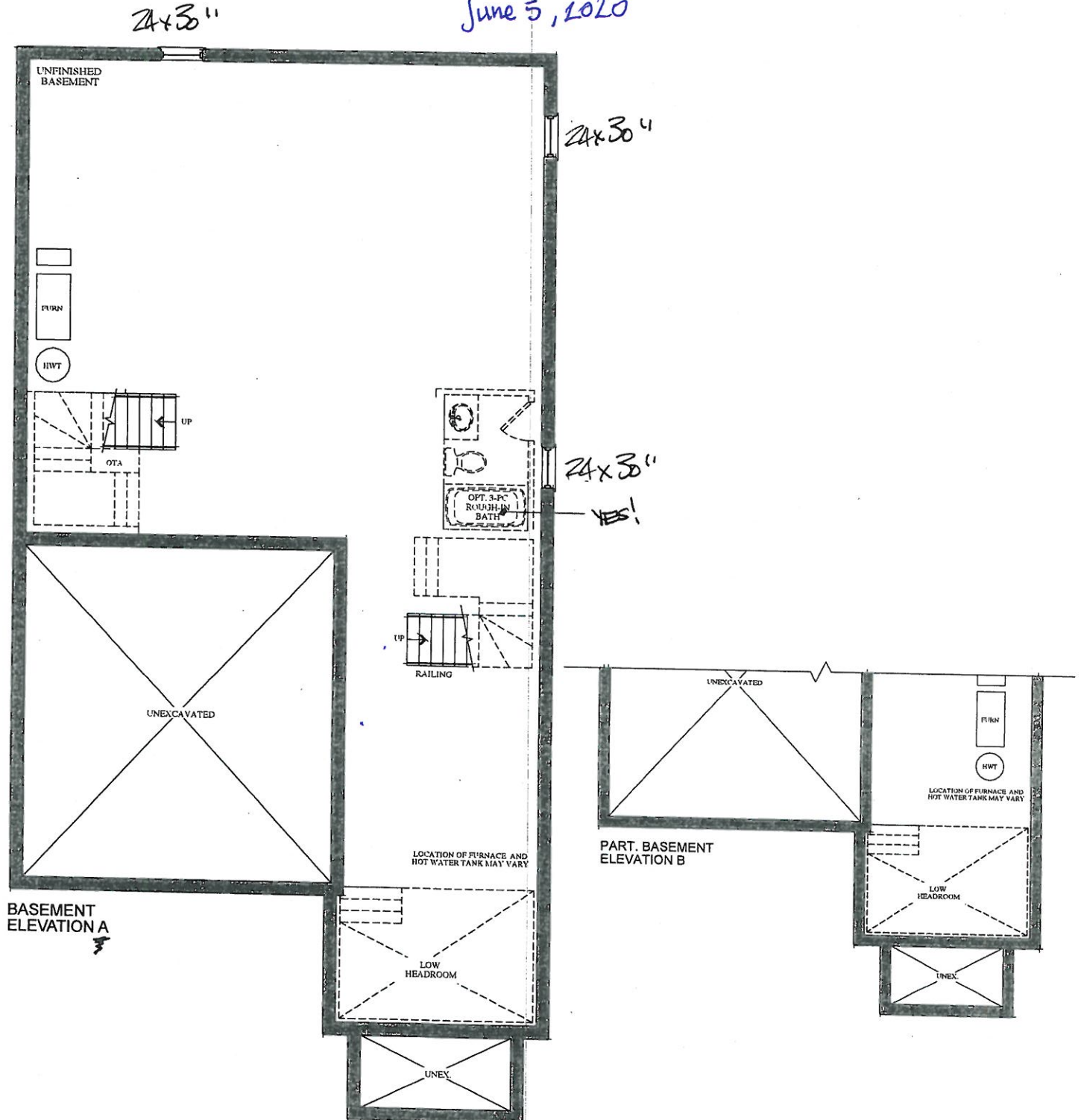

VENDOR	
PURCHASER	
PURCHASER	

**GOLDPARK**  
WORTH MORE™

Prices, figures, illustrations, sizes, features and finishes are subject to change without notice. Areas and dimensions are approximate and actual usable floor space may vary from the stated area. Layout may be reverse of the unit purchased. E. & O.E.

BE2-134.  
APRIL 24 2020

The  
Schumann  
38' SERIES

→ Elevation A • 3,050 sq.ft.  
Elevation B • 3,050 sq.ft.

BE2-134  
June 5, 2020

See attached

Smooth ceiling

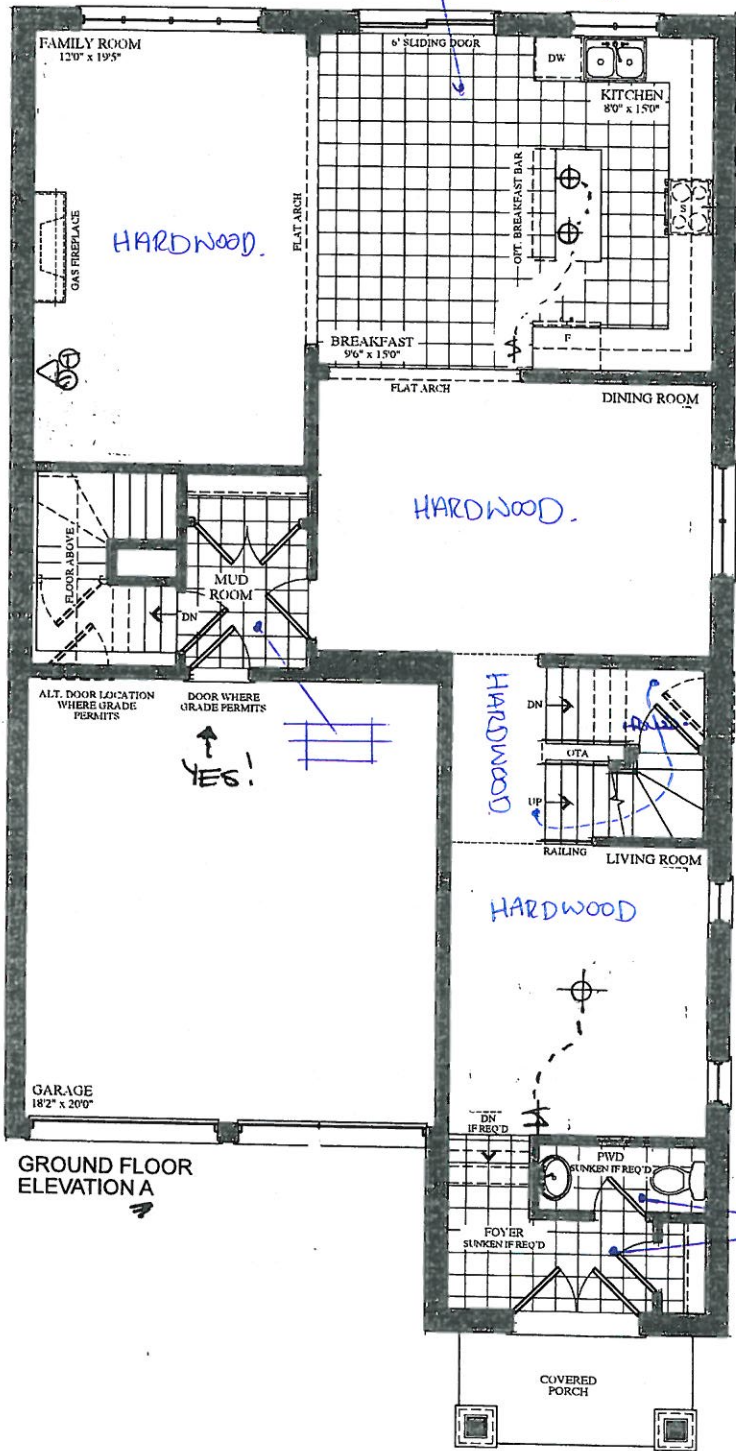

YES!

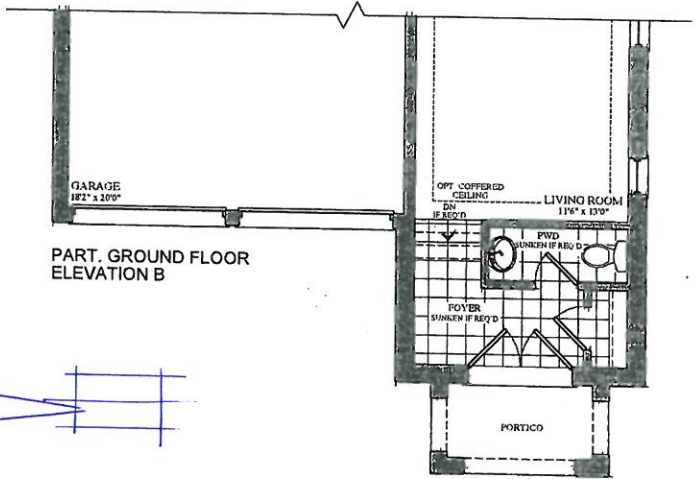

VENDOR

PURCHASER

PURCHASER

GOLD PARK  
WORTH MORE™

Prices, figures, illustrations, sizes, features and finishes are subject to change without notice. Areas and dimensions are approximate and actual usable floor space may vary from the stated area. Layout may be reverse of the unit purchased. E. & O.E.



The  
**Schumann**  
38' SERIES

→ Elevation A • 3,050 sq.ft.  
Elevation B • 3,050 sq.ft.

BE2-134  
April 24 2020  
BE2-134  
June 5, 2020.  
See attached.  
See attach.

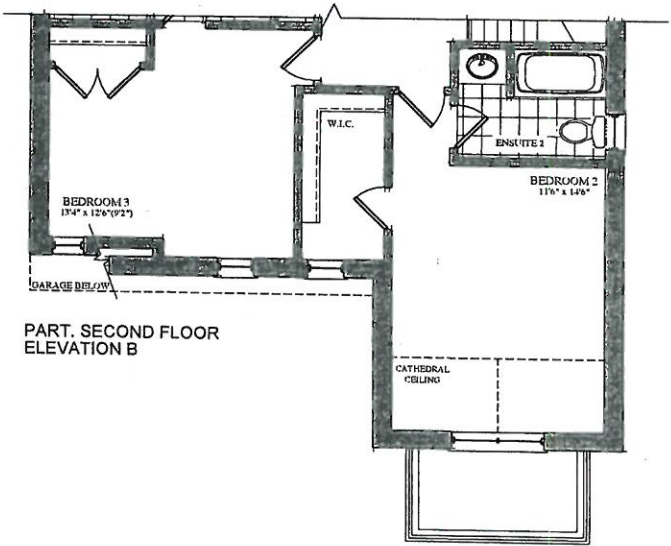
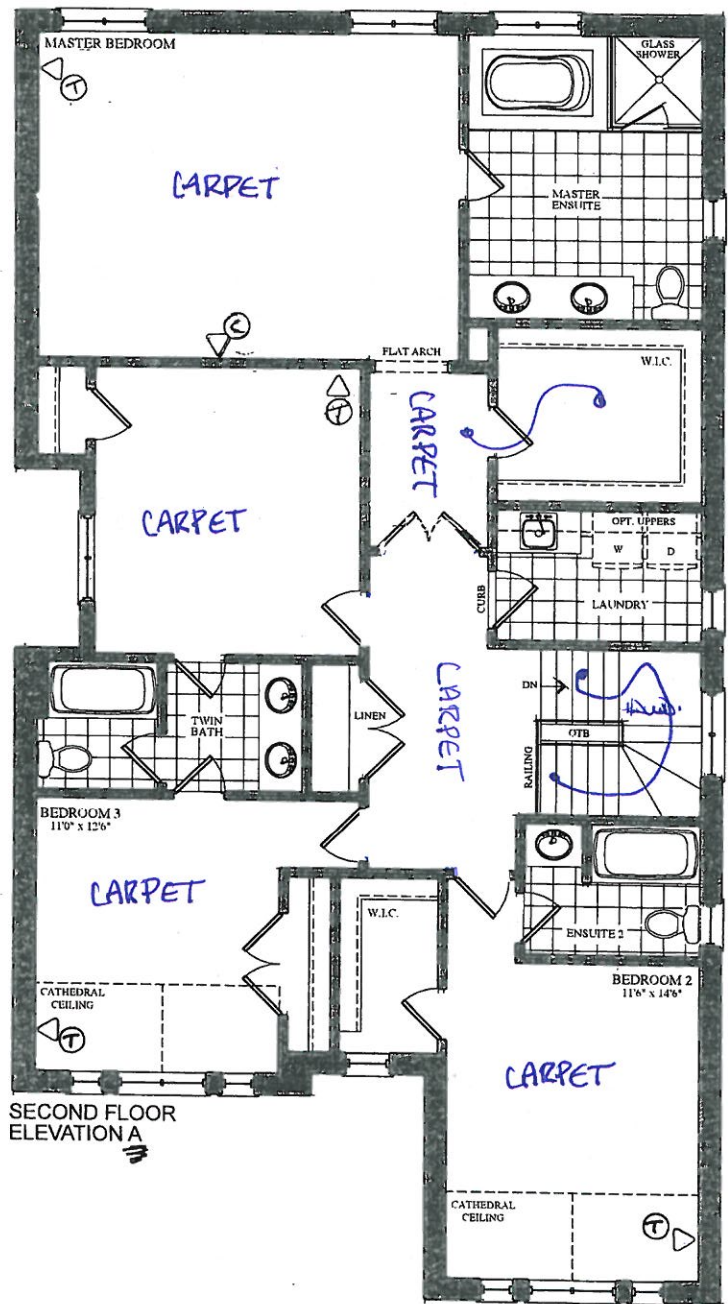

VENDOR

PURCHASER

PURCHASER

**GOLDPARK**  
WORTH MORE™

Prices, figures, illustrations, sizes, features and finishes are subject to change without notice. Areas and dimensions are approximate and actual usable floor space may vary from the stated area. Layout may be reverse of the unit purchased. E. & O.E.

BE2-134  
JUNE 5 2020  
See attach.

QUOTATION

Date: 29/11/19

Trade Name: GOLD PARK	Site location: BRAMPTON	Model: 38-11 THE SCHUMAN
Address:	Project: ENCORE 2	Phase:

This layout has been explained to the purchaser by Cortina Kitchens Inc. and is understood by the purchaser.

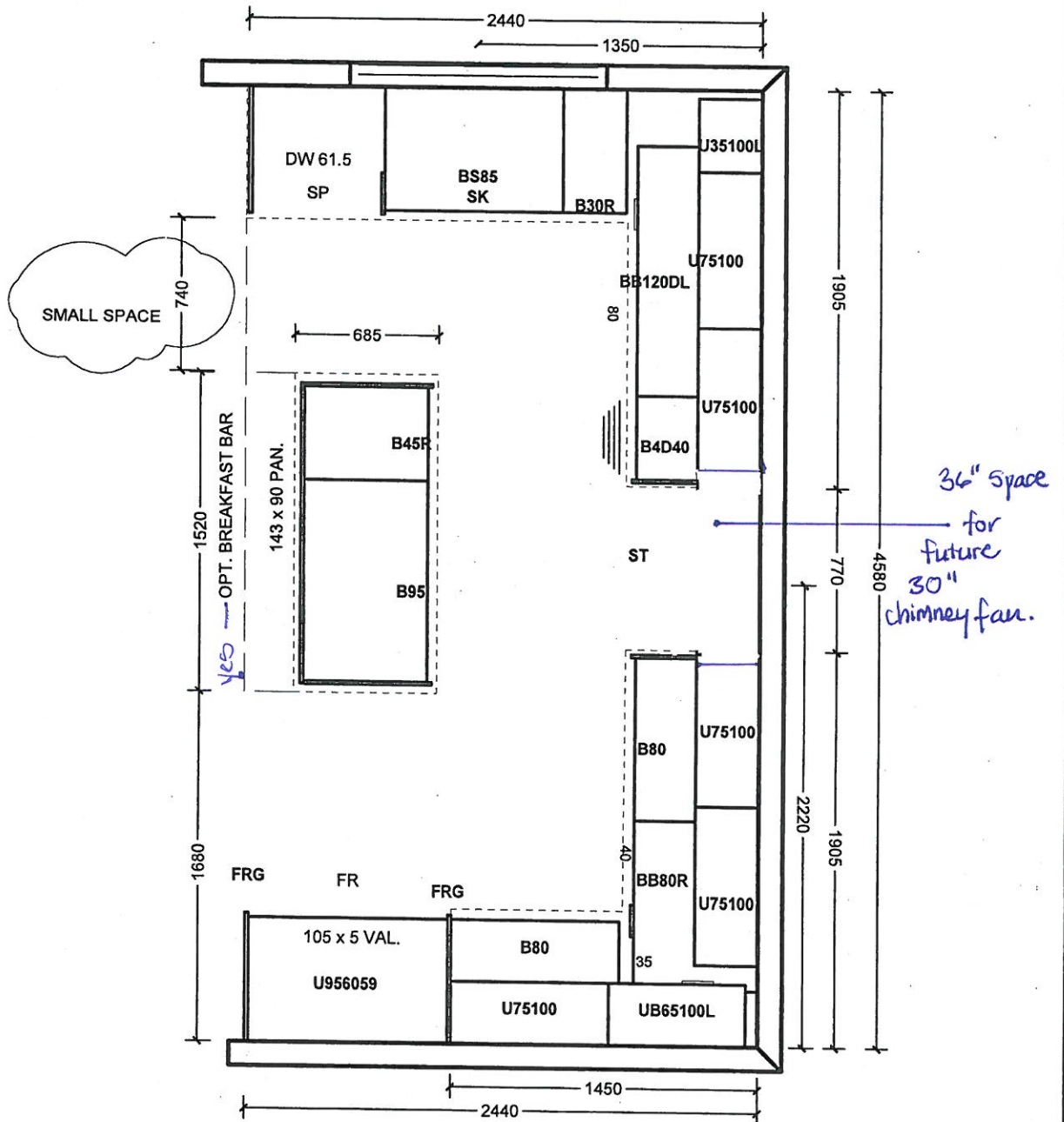

All prices subject to confirmation from head office.  
This quotation is subject to the terms & conditions set out  
in Cortina's Agreement of Purchase and Sale.

ACCEPTED DATE: \_\_\_\_\_

All agreements are contingent upon strikes, accidents, and delays beyond our control.  
Please provide our installer with template for sinkholes or \$150.00 will be charged for callback.

Customer Signature

Salesperson Signature

Cortina Head Office Approval

Item A. Wood grain and colour are characteristics of the product. We cannot guarantee that such grain and colour will always match.  
Item B. Cortina Kitchens Inc. reserves the right to alter dimensions and make technical changes without notice.



# CORTINA

KITCHENS INC.  
70 Regina Road, Woodbridge, Ontario L4L 8L6  
Tel: 905-264-6464 Fax: 905-264-0664  
www.CortinaKitchens.com

BE2-134

JUNE 5 2020

See attach.

## QUOTATION

Date: 29/11/19

Trade Name: GOLD PARK	Site location: BRAMPTON	Model: 38-11 THE SCHUMAN
Address:	Project: ENCORE 2	Phase:

This layout has been explained to the purchaser by Cortina Kitchens Inc. and is understood by the purchaser.

ENS 2

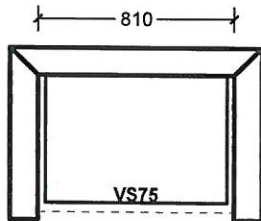

TWIN BATH BED 3/4

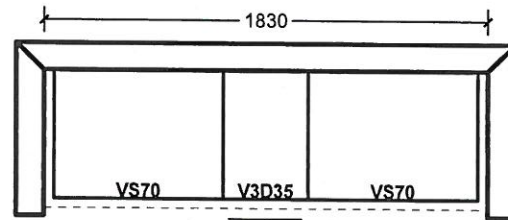

ENSUITE

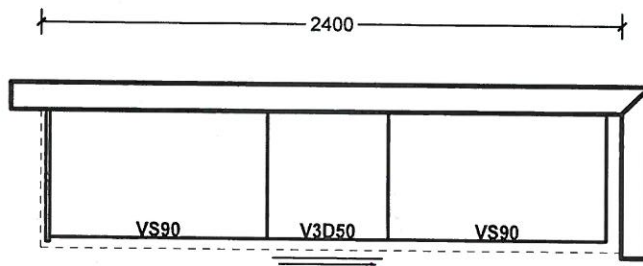

LAUNDRY

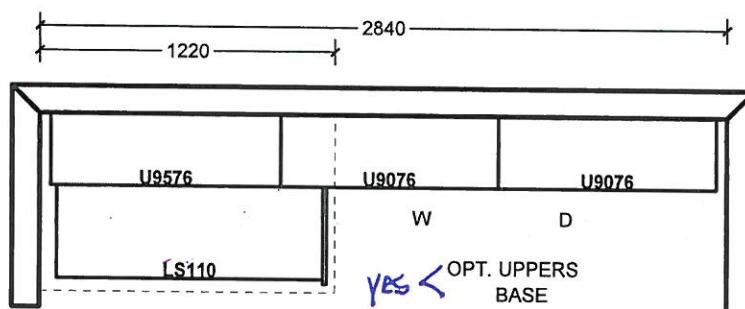

All prices subject to confirmation from head office.  
This quotation is subject to the terms & conditions set out  
in Cortina's Agreement of Purchase and Sale.

ACCEPTED DATE: \_\_\_\_\_

All agreements are contingent upon strikes, accidents, and delays beyond our control.  
Please provide our installer with template for sinkholes or \$150.00 will be charged for callback.

Customer Signature

Salesperson Signature

Cortina Head Office Approval

Item A. Wood grain and colour are characteristics of the product. We cannot guarantee that such grain and colour will always match.  
Item B. Cortina Kitchens Inc. reserves the right to alter dimensions and make technical changes without notice.

- Standard 2CM & 3CM
- ◐ Upgrade 1 2CM & 3CM
- ◑ Upgrade 1 4 CM
- Upgrade 2

20mm (3/4") Profiles

1. Kitchen  
2. Master  
ensuite



30mm (1 1/4") Profiles

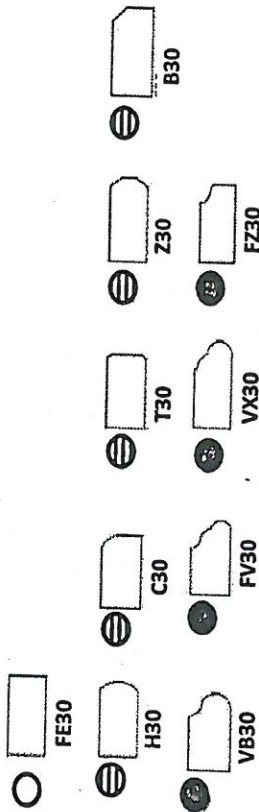

40mm (1 1/2") Profiles

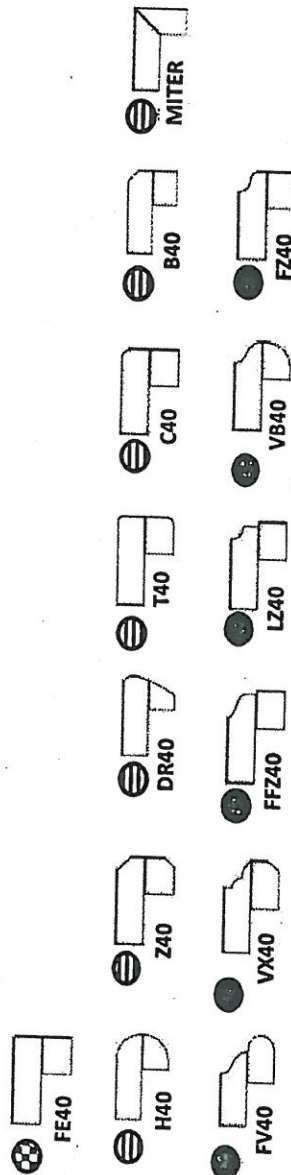

Note: All colours may not be available in 30mm at time ordered. Vendor reserves the right to use 40 mm edges (by lamination process).

\*Mitre edge is available in Upgrade 1 for an overall thickness of 2". All other Mitre edge options will be an Upgrade 2 Edge.

See  
attach.  
BE2-134  
June 5, 2020.



# RTINA

## STANDARD HARDWARE

MODIFIED: 19/05/16 J

STANDARD HARDWARE

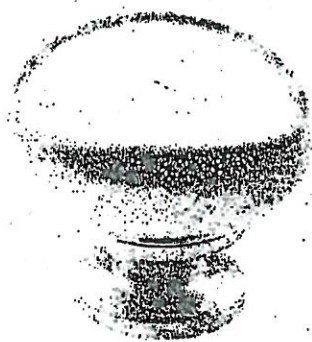

CSI-6



CSI-10

See  
attach  
BE2-134  
June 5, 2020



CSI-14

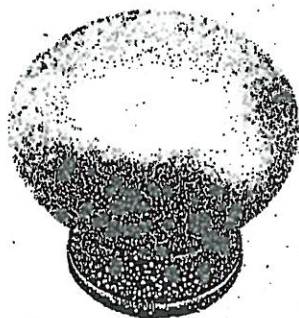

CSI-16



CSI-18

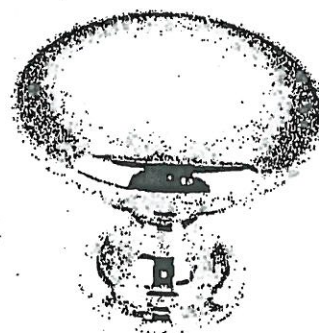

CSI-19



CSI-20



CSI-21



CSI-22

1. kitchen

1. Master Ensuite  
2. Twin Bath  
3. ensuite 2

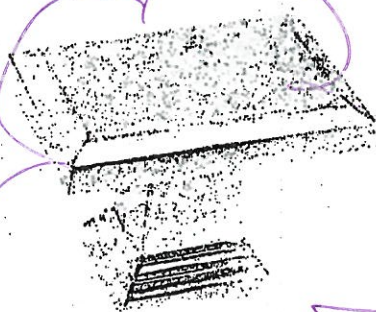

CSI-23



CSI-24

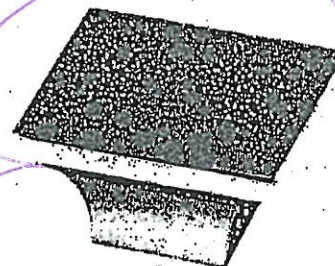

CSI-25

1. Laundry

### \*NOTES:

- IMAGES ARE FOR QUICK REFERENCE PURPOSES ONLY
- ACTUAL SIZES AND FINISHES AS PER HARDWARE SAMPLE BOARD PROVIDED TO DECOR CENTRE



**BATHROOM ACCESSORIES**

PROJECT: ENCORE 2

LOT: 134

---

---

INSTALL STANDARD BATHROOM ACCESSORIES  
THRU OUT (TOWEL BAR, SOAP DISH, TISSUE  
HOLDER) \*\*location as per vendors discretion

☐

**DO \*NOT\*** INSTALL STANDARD BATHROOM  
ACCESSORIES THRU OUT (TOWEL BAR, SOAP  
DISH, TISSUE HOLDER)

☐

SIGNATURE:  *See attach.*

SIGNATURE: 

DATE: JUNE 5 2020



Project: Encore 2

Lot: 134.

Purchaser(s): PIYUSH & PARUL PATEL

Standard Hood Fan Deletion

We acknowledge that the builder's standard hood fan will not be installed.  
Do not supply, install and/or credit. We will install our own hood fan after closing.

Signature: See attach.

Signature:

Date: JUNE 5 2020



Scheduled Closing Date:

Purchasers: PIYUSH P. PATEL & PARULBEN PIYUSH PATEL Property: 134

Telephone Res. / Bus: (416) 785-5566

Project: Brampton Encore - Phase 2

Decor Advisor: Yolande Somerville

Model and Elevation: 38-11 Elev A Schumann

Layout Changes: ☐ Yes ☒ No

Sketch Attached: ☒ Yes ☐ No

Exterior Colour Scheme:

**1. Cabinetry**

	Style and Colour	Counter	Hardware
Kitchen / Breakfast	Siena oak "Graphite"	*Quartz 'Silver Shadow'	cs1-23
Laundry Room	P-400 pvc 'White Crystal'	P-Lam: P-344	cs1-25
Powder Room	n/a	n/a	n/a
Twin Bath	Varese pvc 'White Crystal'	*Quartz: 'Cotton Knit'	cs1-24
Master Ensuite Bathroom	Siena oak 'Greystone'	*Marble: 'Volkis'	cs1-24
Second Ensuite Bathroom (If Applicable)	Siena oak 'Greystone'	*Quartz: 'Cotton Knit'	cs1-24

Comment

**2. Floor Tile**

	Selection
Entrance Vestibule	*12x4" New Byzantine 'Azzuro Blue'
Main Hall	n/a
Kitchen / Breakfast	*12x4" New Byzantine 'Azzuro Blue'
Laundry Room	13x13" New Reeds 'Silver'
Powder Room	*12x4" New Byzantine 'Azzuro Blue'
Mud Room	*12x4" New Byzantine 'Azzuro Blue'
Master Ensuite Bathroom	13x13" New Albion 'Grey'
Second Ensuite Bathroom (If Applicable)	13x13" Serpentine 'Beyaz White'
Lower Landing (If Applicable)	n/a
Twin Bath	13x13" New Albion 'Grey'

Comment

**3. Wall Tile**

	Selection	Listello/Inserts	Describe
M. Ens. Tub skirt/splash	8x10" Weave 'White'	<input type="radio"/> Yes <input checked="" type="radio"/> No	
Master Ensuite Bathroom			
Tub Deck	8x10" Weave 'White'	<input type="radio"/> Yes <input checked="" type="radio"/> No	
Shower Stall	8x10" Weave 'White'	<input type="radio"/> Yes <input checked="" type="radio"/> No	
Bathroom Walls	n/a	<input type="radio"/> Yes <input checked="" type="radio"/> No	
Second Ensuite Bathroom (If Applicable)	8x10" Serpentine 'Beyaz-White'	<input type="radio"/> Yes <input checked="" type="radio"/> No	
Twin Batgh	8x10" Splendour 'White'	<input type="radio"/> Yes <input checked="" type="radio"/> No	
Kitchen Backsplash	<input type="radio"/> Yes <input checked="" type="radio"/> No		Backsplash Behind Fridge

Comment

PP

PPR

\*\*\* NOTE: This is not an approved document. Document must be locked \*\*\*

Scheduled Closing Date:

Purchasers: PIYUSH P. PATEL &amp; PARULBEN PIYUSH PATEL Property: 134

Telephone Res. / Bus: (416) 785-5566

Project: Brampton Encore - Phase 2

Decor Advisor: Yolande Somerville

Model and Elevation: 38-11 Elev A Schumann

## 4. Plumbing Fixtures

<input type="text"/>	Second Ensuite	<input type="text"/>	Powder Room	<input type="text"/>	
Master Ensuite Bathroom	<input type="text"/>	Other Room - Specify	<input type="text"/>	Other Washroom	<input type="text"/>
Comment					
Standard Thru out					

## 5. Hardwood Flooring

	Type and Stain		Type and Stain
Main Hall	*3/4x4-3/8" oak smooth 'Graphite'	Upper Landing	*3/4x4-3/8" oak smooth 'Graphite'
Kitchen / Breakfast	n/a	Upper Hall	n/a
Living Room	*3/4x4-3/8" oak smooth 'Graphite'	Master Bedroom	n/a
Dining Room	*3/4x4-3/8" oak smooth 'Graphite'	Bedroom #2	n/a
Family Room	*3/4x4-3/8" oak smooth 'Graphite'	Bedroom #3	n/a
Den/Library	n/a	Bedroom #4	n/a
Entrance Vestibule	n/a	Bedroom #5	n/a
Lower Landing (If Applicable)	*3/4x4-3/8" oak smooth 'Graphite'	Other Room - Specify	

Comment

## 6. Carpeting

	Upgrade	Description
Ground Floor	<input type="checkbox"/>	
Second Floor	<input type="checkbox"/>	Std 4002 - 03 with std u/pad
	<input type="checkbox"/>	

	Type	Area
Upgrade Underpad	<input type="text"/>	<input type="text"/>
Carpet on Stairs	Capped <input type="text"/>	Runner - *Upgrade <input type="text"/>

  
Comment

## 7. Fireplace

	Living Room			Family Room			Other Room - Specify		
	Purchased	As Per Plan	N/A	Purchased	As Per Plan	N/A	Purchased	As Per Plan	N/A
Fireplace Type	<input type="radio"/>	<input type="radio"/>	<input checked="" type="radio"/>	<input type="radio"/>	<input checked="" type="radio"/>	<input type="radio"/>	<input type="radio"/>	<input type="radio"/>	<input checked="" type="radio"/>
Mantle Type				Standard Gas					
Colour / Stain				NF-24					
Surround				White					
Hearth				Nero Marquina					
				none					

Comment

Purchasers: PIYUSH P. PATEL & PARULBEN PIYUSH PATEL Property: 134

Telephone Res. / Bus: (416) 785-5566

Project: Brampton Encore - Phase 2

Decor Advisor: Yolande Somerville

Model and Elevation: 38-11 Elev A Schumann

**8. Trim Carpentry**

Interior Doors Standard ☐

Front Door Glass Inserts Standard ☐

Door Handles Standard ☐

Interior Trim Standard ☐

Comment

**9. Plaster Mouldings and Medallions**

Standard Throughout ☐ Yes ☐ No ☒ N/A

Entrance Vestibule

Main Hall

Living Room

Dining Room

Family Room

Comment

Kitchen/Breakfast

Den/Library

Lower Landing

Other Room - Specify

**10. Railings and Spindles**

Railing Package \*Euroline 1 + V Groove

Railing Colour \*Graphite

Stringer / Riser \*Graphite

Comment

Spindle Colour \*Black

Treads \*Graphite

Oak Stairs ☒ Yes ☐ No ☐ N/A

**11. Wall Paint / Ceilings**

Throughout Finished Areas Warm Grey

Trim Paint White

Smooth Ceilings

Ground Floor ☒

Second Floor ☐

Note

Comment

PP PP



## INTERIOR COLOUR SCHEME

\*\*\* NOTE: This is not an approved document. Document must be locked \*\*\*

Scheduled Closing Date:

Purchasers: PIYUSH P. PATEL & PARULBEN PIYUSH PATEL Property: 134

Telephone Res. / Bus: (416) 785-5566

Project: Brampton Encore - Phase 2

Decor Advisor: Yolande Somerville

Model and Elevation: 38-11 Elev A Schumann

### 12. Electrical

Hood Fan ☐ White ☒ Stainless ☐ N/A

Above Kitchen Cabinet Light ☐ Yes ☒ No

Below Kitchen Cabinet Light ☐ Yes ☒ No

Standard Appliances ☒

Over The Range Microwave ☐

Chimney Style Fan ☒

Comment

### 13. Heating and Air Conditioning

Air Conditioning YES

Gas Provisions Stove no

Gas Provisions Dryer no

Gas Provisions Barbecue std

Comment

### 14. Additional Comments

### 15. Disclaimers and Notes

- 1) Colours of all materials are as close as possible to builder's selection, but not necessarily identical due to variances in manufacturing.
- 2) Any extras listed above are null and void unless accompanied by a separate invoice/amendment. Said invoice must be paid in full.
- 3) The Purchaser acknowledges that after Interior Colour Selection form is signed and dated, no further changes will be permitted other than re-selection due to unavailability. \_\_\_\_\_ Purchaser's Initials
- 4) The Purchaser acknowledges reading and accepting the "Gold Park Homes Decor Centre Disclaimers" form. This document contains other miscellaneous disclaimers.

This Interior Colour Selection is final and approved by:

Signature: PP Piyush Date: 9/June/2020

PPP Parul P. Patel

encore  
BRAMPTON

SCHEDULE 'F'

BE2-134.  
APRIL 24 2020

BE2-134  
JUNE 5, 2020

The  
Schumann  
38' SERIES

Elevation A 3,050 sq.ft.  
Elevation B 3,050 sq.ft.

Smooth ceiling

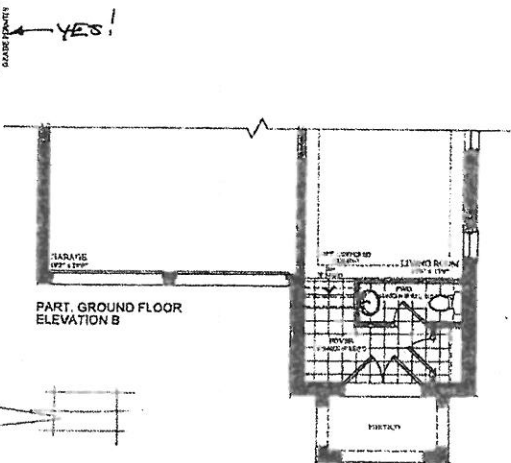
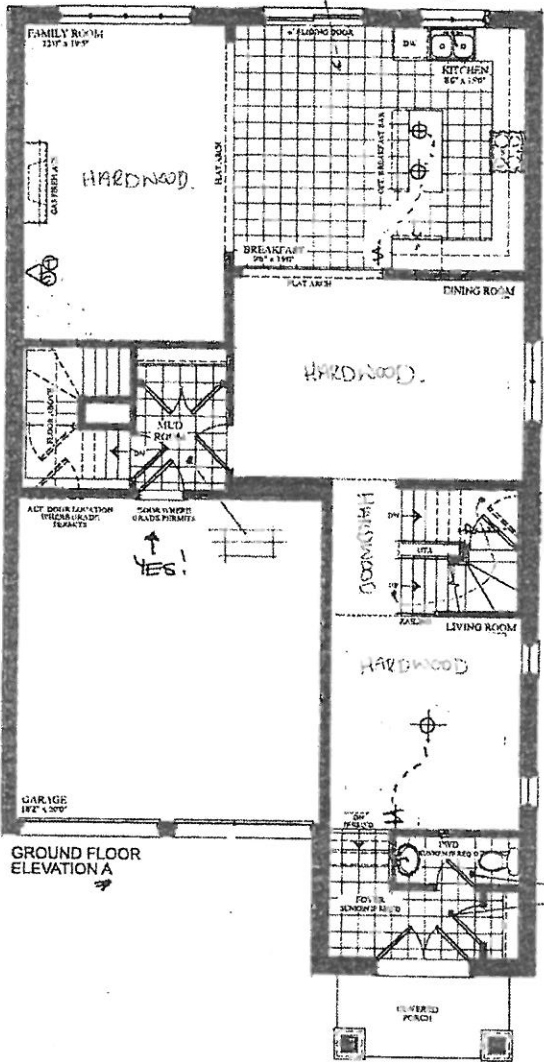

VENDOR	
PURCHASER	
PURCHASER	

GOLD PARK  
WORTH MORE™

Prices, figures, illustrations, sizes, features and finishes are subject to change without notice. Areas and dimensions are approximate and actual usable floor space may vary from the stated area. Layout may be reverse of the unit purchased. L. & O.E.



encore  
BRAMPTON

SCHEDULE 'F'

BE2-134

April 24 2020

BE2-134

June 5, 2020.

See attached.  
PP PIP

PP PIP

# The Schumann 38' SERIES

Elevation A • 3,050 sq.ft.  
Elevation B • 3,050 sq.ft.

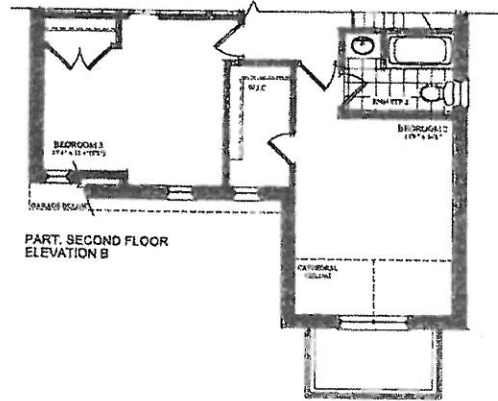
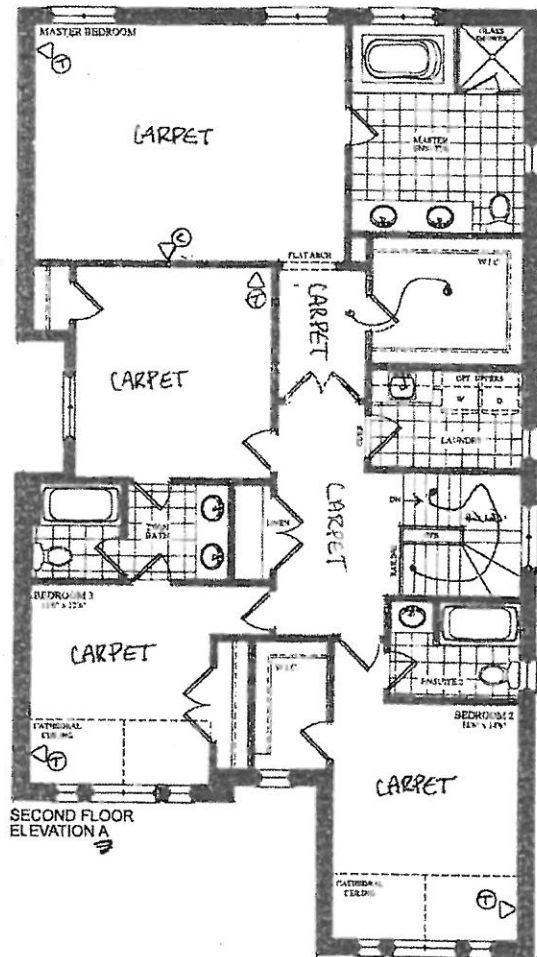

VENDOR   
PURCHASER   
PURCHASER

GOLDPARK  
WORTH MORE™

Prices, figures, illustrations, sizes, features and finishes are subject to change without notice. Areas and dimensions are approximate and actual usable floor space may vary from the stated area. Layout may be reverse of the unit purchased. E. & O.E.

SCHEDULE 'F'

FEZ-134

April 24 2020 p11.d

BE2-134  
June 5, 2020

The  
**Schumann**  
38' SERIES

→ Elevation A 3,050 sq.ft.  
Elevation B 3,050 sq.ft.

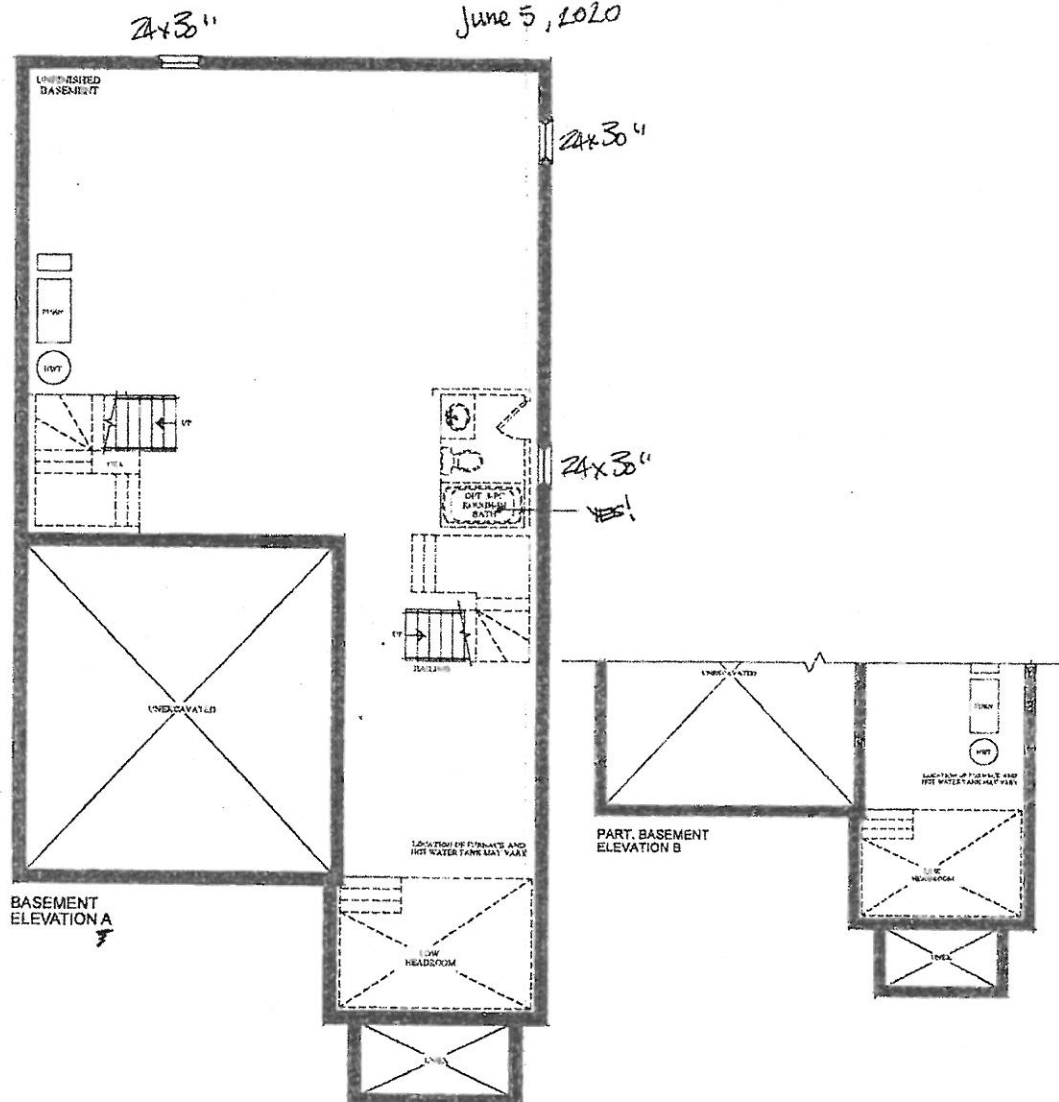

VENDOR	
PURCHASER	
PURCHASER	

**GOLD PARK**  
WORTH MORE

Prices, figures, illustrations, sizes, features and finishes are subject to change without notice. Areas and dimensions are approximate and actual usable floor space may vary from the stated area. Layout may be reverse of the unit purchased. E. & O.E.

BE2-134  
JUNE 5 2022 PP PPP.

QUOTATION

Date: 29/11/19

Trade Name: GOLD PARK

Site location: BRAMPTON

Model: 38-11 THE SCHUMAN

Address:

Project: ENCORE 2

Phase:

This layout has been explained to the purchaser by Cortina Kitchens Inc. and is understood by the purchaser.

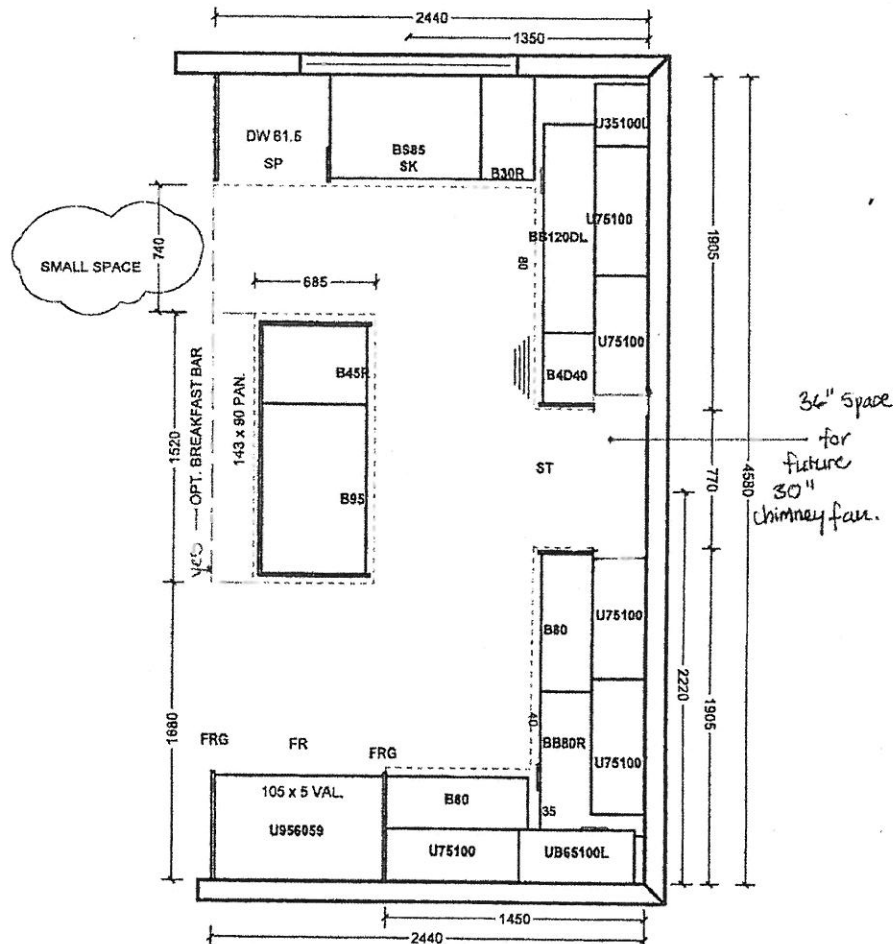

All prices subject to confirmation from head office.  
This quotation is subject to the terms & conditions set out  
in Cortina's Agreement of Purchase and Sale.

All agreements are contingent upon strikes, accidents, and delays beyond our control.  
Please provide our installer with template for sinkholes or \$150.00 will be charged for callback.

ACCEPTED DATE: \_\_\_\_\_

Customer Signature

Salesperson Signature

Cortina Head Office Approval

Item A. Wood grain and colour are characteristics of the product. We cannot guarantee that such grain and colour will always match.  
Item B. Cortina Kitchens Inc. reserves the right to alter dimensions and make technical changes without notice.

# CORTINA

70 Regent Road, Woodbridge, Ontario L4B 1L5  
Tel: 905-264-9404 Fax: 905-264-9954  
www.CortinaKitchens.com

BE2-134

June 5 22

PP

PP

## QUOTATION

Date: 29/11/19

Trade Name: GOLD PARK	Site location: BRAMPTON	Model: 38-11 THE SCHUMAN
Address:	Project: ENCORE 2	Phase:

This layout has been explained to the purchaser by Cortina Kitchens Inc. and is understood by the purchaser.

ENS 2

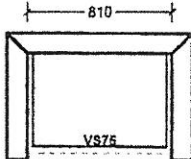

TWIN BATH BED 3/4

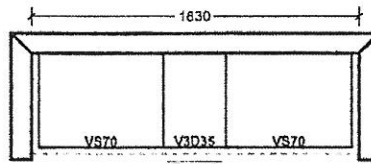

ENSUITE

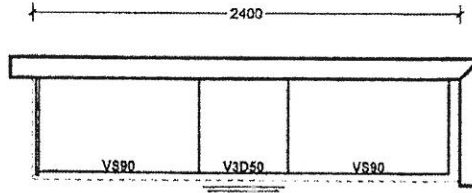

LAUNDRY

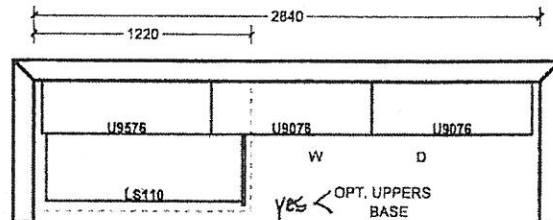

All prices subject to confirmation from head office.  
This quotation is subject to the terms & conditions set out  
in Cortina's Agreement of Purchase and Sale.

ACCEPTED DATE: \_\_\_\_\_

All agreements are contingent upon strikes, accidents, and delays beyond our control.  
Please provide our installer with template for sinkholes or \$150.00 will be charged for callback.

Customer Signature

Salesperson Signature

Cortina Head Office Approval

Item A. Wood grain and colour are characteristics of the product. We cannot guarantee that such grain and colour will always match.  
Item B. Cortina Kitchens Inc. reserves the right to alter dimensions and make technical changes without notice.

goldpark  
HOMES



Granite, Marble,  
Engineered Surfaces

- Standard 20M & 30M
- Upgrade 1 2CM & 3CM
- Upgrade 1.4 CM
- Upgrade 2

20mm 1/2" Profiles



Kitchen  
Master  
Bathroom

20mm 1 1/4" Profiles

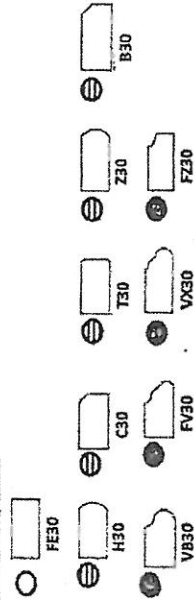

30mm 1 1/2" Profiles

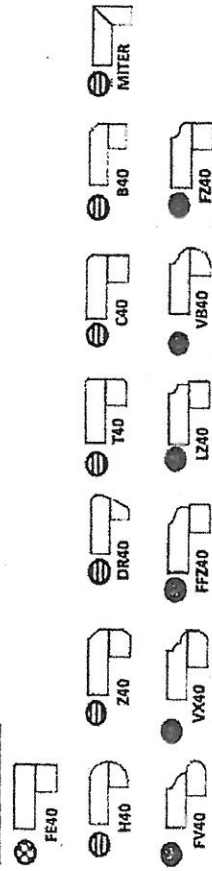

Note: All colours may not be available in 30mm at time ordered. Vendor reserves the right to use 40 mm edges (by lamination process).

\*Mitre edge is available in Upgrade 1 for an overall thickness of 2". All other Mitre edge options will be an Upgrade 2 Edge.

PP PPP.  
BE2-134  
June 5, 2020.



STANDARD HARDWARE

STANDARD HARDWARE



CSI-6

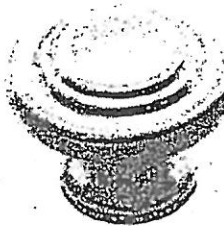

CSI-10

PP  
PPP.  
BE2-134  
June 5, 2020



CSI-14

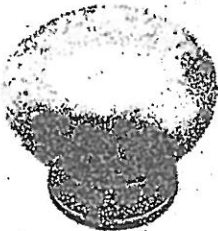

CSI-16



CSI-18



CSI-19



CSI-20

1. Kitchen



CSI-21

1. Master En-suite  
2. Twin Bath  
3. En-suite 2



CSI-22



CSI-23



CSI-24

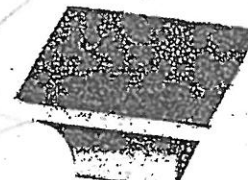

CSI-25

1. Laundry

\*NOTES:

- IMAGES ARE FOR QUICK REFERENCE PURPOSES ONLY
- ACTUAL SIZES AND FINISHES AS PER HARDWARE
- SAMPLE BOARD PROVIDED TO DECOR CENTRE

# GOLDPARK

WORTH MORE

## BATHROOM ACCESSORIES

PROJECT: ENCORE 2

LOT: 134

INSTALL STANDARD BATHROOM ACCESSORIES  
THRU OUT (TOWEL BAR, SOAP DISH, TISSUE  
HOLDER) \*\*location as per vendors discretion



**DO \*NOT\*** INSTALL STANDARD BATHROOM  
ACCESSORIES THRU OUT (TOWEL BAR, SOAP  
DISH, TISSUE HOLDER)



SIGNATURE: PP Digush

SIGNATURE: PP1 Parul P. Patel.

DATE: JUNE 5 2022



Project: Encore 2

Lot: 134

Purchaser(s): Piyush & Parul Patel

Standard Hood Fan Deletion

We acknowledge that the builder's standard hood fan will not be installed.  
Do not supply, install and/or credit. We will install our own hood fan after closing.

Signature: PP Piyush

Signature: PP Parul P. Patel.

Date: JUNE 5 2020