



CONSTRUCTION SUMMARY

Lot: 39  
Model: 40.04 C DALERIDGE  
Project/Phase: Pine Valley Forevergreen / 1

APPLIANCES

| Invoice                      | Qty. | Description                                     |
|------------------------------|------|---|
| 2608<br><br>10Mar21<br>NoCat | 1    | APPLIANCE SPECIFICATIONS ATTACHED - SIGNED COPY |

BASEMENT WINDOWS

| Invoice                   | Qty. | Description  |
|---------------------------|------|--|
| 2608<br>72,351<br>10Mar21 | 4    | BASEMENT WINDOWS - UPGRADE BASEMENT WINDOW SIZE TO 30 " X 24" - 8" FRAME |

CENTRAL VAC AND WIRING

| Invoice                      | Qty. | Description   |
|------------------------------|------|---|
| 2608<br><br>10Mar21<br>NoCat | 1    | THRU OUT: 'CYCLOVAC 215' CENTRAL VACUUM SYSTEM - COMPLETE WITH BEATER BAR & ACCESSORIES |

CERAMIC

| Invoice                      | Qty. | Description  |
|------------------------------|------|--|
| 2608<br><br>10Mar21<br>NoCat | 1    | MASTER ENSUITE: SHOWER BENCH COMPLETE WITH STANDARD TILE AND MATCHING MARBLE JAMB COLOUR SEAT TOP  |
| 2608<br><br>10Mar21<br>NoCat | 1    | ENSUITE 2: SHOWER NICHE [SHAMPOO SHELF] - COMPLETE WITH MATCHING MARBLE JAMBS ON 4 SIDES, STANDARD TILE, APPROX. 12 X 18 INSTALLED VERTICALLY - SEE PLAN FOR LOCATION      |
| 2608<br><br>10Mar21<br>NoCat | 1    | MASTER ENSUITE: SHOWER NICHE [SHAMPOO SHELF] - COMPLETE WITH MATCHING MARBLE JAMBS ON 4 SIDES, STANDARD TILE, APPROX. 12 X 18 INSTALLED VERTICALLY - SEE PLAN FOR LOCATION |



ELECTRICAL

| Invoice                         | Qty. | Description   |
|---------------------------------|------|---|
| 2608<br>72,351<br>10Mar21<br>** | 4    | BASEMENT WINDOWS - UPGRADE BASEMENT WINDOW SIZE TO 30 " X 24" - 8" FRAME  |
| 2608<br>72,282<br>10Mar21       | 1    | KITCHEN: ADDITIONAL 220V RECEPTACLE ON A SEPARATE CIRCUIT - FOR BUILT-IN WALL OVEN - APPLIANCE NOT INCLUDED - DOES NOT INCLUDE BREAKER THAT IS TO BE INSTALLED BY LICENSED ELECTRICIAN AND ARRANGED BY HOMEOWNER AFTER CLOSING FOR COMBO WALL OVENS |
| 2608<br>72,307<br>10Mar21       | 1    | KITCHEN: FIXTURE: RELOCATE STANDARD CEILING MOUNT FIXTURE - TO APPROX CENTERED ABOVE ISLAND<br><br>SEE PLAN FOR LOCATION  |
| 2608<br>72,280<br>10Mar21       | 1    | KITCHEN: CEILING OUTLET: ADDITIONAL REINFORCED CEILING OUTLET - LOCATE APPROX CENTERED ABOVE ISLAND, USE SAME SWITCH AS STANDARD CEILING LIGHT<br><br>SEE PLAN FOR LOCATION   |
| 2608<br>72,289<br>10Mar21       | 2    | KITCHEN: 4" E/S LED INTERIOR POT LIGHT - GROUND FLOOR - EACH<br><br>SEE PLAN FOR LOCATION   |
| 2608<br>72,278<br>10Mar21       | 1    | KITCHEN: ADDITIONAL INTERIOR SWITCH<br><br>FOR POTLIGHTS  |
| 2608<br>72,309<br>10Mar21       | 1    | FRONT FOYER: UPGRADE STANDARD CEILING MOUNT FIXTURE TO (1) LED POT LIGHT - GROUND FLOOR - SEE PLAN FOR LOCATION   |
| 2608<br>72,289<br>10Mar21       | 1    | FRONT FOYER: 4" E/S LED INTERIOR POT LIGHT - GROUND FLOOR - EACH<br><br>SAME SWITCH AS STANDARD LIGHT   |
| 2608<br>72,309<br>10Mar21       | 1    | MAIN HALL: UPGRADE STANDARD CEILING MOUNT FIXTURE TO (1) LED POT LIGHT - GROUND FLOOR - SEE PLAN FOR LOCATION   |
| 2608<br>72,289<br>10Mar21       | 2    | MAIN HALL: 4" E/S LED INTERIOR POT LIGHT - GROUND FLOOR - EACH<br><br>SAME SWITCH AS STANDARD LIGHT   |
| 2608<br>72,309<br>10Mar21       | 1    | STUDY: UPGRADE STANDARD CEILING MOUNT FIXTURE TO (1) LED POT LIGHT - GROUND FLOOR - SEE PLAN FOR LOCATION   |
| 2608<br>72,289<br>10Mar21       | 3    | STUDY: 4" E/S LED INTERIOR POT LIGHT - GROUND FLOOR - EACH<br><br>USE SAME SWITCH AS STANDARD LIGHT   |
| 2608<br>72,281<br>10Mar21       | 1    | STUDY: INTERIOR WALL OUTLET: ADDITIONAL 110V WALL INTERIOR RECEPTACLE ON EXISTING CIRCUIT FOR WALL MOUNTED TV - LOCATE ABOVE FIREPLACE, APPROX 66" A.F.F.   |





CONSTRUCTION SUMMARY

Lot: 39  
Model: 40.04 C DALERIDGE  
Project/Phase: Pine Valley Forevergreen / 1

ELECTRICAL

| Invoice                      | Qty. | Description  |
|------------------------------|------|--|
| 2608<br>72,289<br>10Mar21    | 6    | GREAT ROOM: 4" E/S LED INTERIOR POT LIGHT - GROUND FLOOR - EACH<br><br>INCLUDED IN APS                                   |
| 2608<br>72,283<br>10Mar21    | 1    | GREAT ROOM: DIMMER SWITCH: DECORA DIMMER SWITCH - EACH<br><br>FOR POTLIGHTS  |
| 2608<br>72,310<br>10Mar21    | 1    | UPPER HALL: UPGRADE STANDARD CEILING MOUNT FIXTURE TO (1) LED POT LIGHT - SECOND FLOOR - SEE PLAN FOR LOCATION           |
| 2608<br>72,290<br>10Mar21    | 2    | UPPER HALL: 4" E/S LED INTERIOR POT LIGHT (INSULATED CEILING) - SECOND FLOOR - EACH<br><br>SAME SWITCH AS STANDARD LIGHT |
| 2608<br>72,280<br>10Mar21    | 1    | MASTER ENSUITE: CEILING OUTLET: ADDITIONAL REINFORCED CEILING OUTLET - LOCATE APPROX CENTERED ABOVE TUB                  |
| 2608<br>72,278<br>10Mar21    | 1    | MASTER ENSUITE: ADDITIONAL INTERIOR SWITCH<br><br>FOR LIGHT ABOVE TUB  |
| 2608<br>72,291<br>10Mar21    | 7    | FRONT ELEVATION: EXTERIOR LED SOFFIT POT LIGHT - EACH SEE APPROX<br><br>SEE ATTACHED FOR LOCATIONS                       |
| 2608<br>72,278<br>10Mar21    | 1    | FOYER: ADDITIONAL INTERIOR SWITCH<br><br>FOR SOFFIT LIGHTS   |
| 2608<br>72,285<br>10Mar21    | 1    | MASTER ENSUITE: INTERIOR WALL OUTLET: ADDITIONAL INTERIOR GFI RECEPTACLE AT VANITY                                       |
| 2608<br><br>10Mar21<br>NoCat | 1    | FYI-MUD ROOM: ADD ROUGH - IN FOR EXTRA SECURITY KEY PAD  |

EXTERIOR COLOURS

| Invoice                      | Qty. | Description                     |
|------------------------------|------|---------------------------------|
| 2608<br><br>10Mar21<br>NoCat | 1    | EXTERIOR COLOURS PACKAGE: SRS-5 |

FIREPLACE

| Invoice                       | Qty. | Description   |
|-------------------------------|------|---|
| 2608<br>72,622<br><br>10Mar21 | 1    | UPGRADE MAIN FLOOR LINEAR 2 SIDED FIREPLACE - HEATILATOR 36" SEE-THROUGH DIRECT VENT GAS LINEAR FIREPLACE IN LIEU OF STANDARD<br>-BOTTOM OF GLASS TO BE APPROX 24" A.F.F.<br>NO SURROUND - PLEASE LEAVE PAINTED DRYWALL ONLY<br>includes 3x36" ventilation grill approx 6" from ceiling |

FORM - FORMING

| Invoice                         | Qty. | Description  |
|---------------------------------|------|--|
| 2608<br>72,351<br>10Mar21<br>** | 4    | BASEMENT WINDOWS - UPGRADE BASEMENT WINDOW SIZE TO 30 " X 24" - 8" FRAME |

FRAMING

| Invoice                      | Qty. | Description  |
|------------------------------|------|--|
| 2608<br>72,671<br>10Mar21    | 1    | MASTER ENSUITE: SHOWER BENCH COMPLETE WITH STANDARD TILE AND MATCHING MARBLE JAMB COLOUR SEAT TOP  |
| 2608<br>72,631<br>10Mar21    | 1    | MASTER ENSUITE: SHOWER NICHE [SHAMPOO SHELF] - COMPLETE WITH MATCHING MARBLE JAMBS ON 4 SIDES, STANDARD TILE, APPROX. 12 X 18 INSTALLED VERTICALLY - SEE PLAN FOR LOCATION |
| 2608<br>72,631<br>10Mar21    | 1    | ENSUITE 2: SHOWER NICHE [SHAMPOO SHELF] - COMPLETE WITH MATCHING MARBLE JAMBS ON 4 SIDES, STANDARD TILE, APPROX. 12 X 18 INSTALLED VERTICALLY - SEE PLAN FOR LOCATION      |
| 2608<br><br>10Mar21<br>NoCat | 1    | FYI - BREAKFAST ROOM: UPGRADE REAR DOOR TO 96" GARDEN DOOR ASSEMBLY  |
| 2608<br><br>10Mar21<br>NoCat | 1    | FYI - STUDY: MODEL OPTIONS 40.03 - STUDY - ADD OPT. 8 FOOT HIGH DOUBLE FRENCH DOORS WITH SHAKER STYLE 3-LITE FROSTED GLASS DOORS   |

GARAGE DOORS

| Invoice                   | Qty. | Description   |
|---------------------------|------|---|
| 2608<br>72,324<br>10Mar21 | 2    | GARAGE DOOR OPENER (CHAMBERLAIN BELT DRIVE) - WITH 1 REMOTE - PRICE IS PER DOOR |
| 2608<br>72,323<br>10Mar21 | 1    | GARAGE: WIRELESS KEYPAD GARAGE DOOR ENTRY   877LM                               |

HVAC

| Invoice                   | Qty. | Description   |
|---------------------------|------|---|
| 2608<br>72,240<br>10Mar21 | 1    | THRU OUT: 3.5 TON 14 ACX - WITH LOW VOLTAGE WIRING & WALL BRACKETS IN LIEU OF STANDARD 13ACX  |
| 2608<br>72,248<br>10Mar21 | 1    | THRU OUT: APRILAIRE 600 WHOLE HOUSE STEAM HUMIDIFIER (UP TO 4,000 SQ.FT.) - COMPLETE WITH HI VOLTAGE WIRING, 240V DOUBLE BREAKER 20 AMP, SHUT OFF VALVE |

INTERIOR DOORS AND TRIM

| Invoice                   | Qty. | Description  |
|---------------------------|------|--|
| 2608<br>72,402<br>10Mar21 | 1    | STUDY: MODEL OPTIONS 40.03 - STUDY - ADD OPT. 8 FOOT HIGH DOUBLE FRENCH DOORS WITH SHAKER STYLE 3-LITE FROSTED GLASS DOORS |

INTERIOR TRIM /MOULDINGS

| Invoice                         | Qty. | Description  |
|---------------------------------|------|--|
| 2608<br>72,351<br>10Mar21<br>** | 4    | BASEMENT WINDOWS - UPGRADE BASEMENT WINDOW SIZE TO 30 " X 24" - 8" FRAME |

MASONRY

| Invoice                      | Qty. | Description   |
|------------------------------|------|---|
| 2608<br><br>10Mar21<br>NoCat | 1    | FYI - BREAKFAST ROOM: UPGRADE REAR DOOR TO 96" GARDEN DOOR ASSEMBLY |

NETWORK AND WIRING

| Invoice                      | Qty. | Description  |
|------------------------------|------|--|
| 2608<br>72,258<br>10Mar21    | 1    | STUDY: ADDITIONAL CAT6 ETHERNET OUTLET - EACH SEE PLAN FOR LOCATION              |
| 2608<br>72,264<br>10Mar21    | 1    | MUD ROOM: ADD ROUGH - IN FOR EXTRA SECURITY KEY PAD<br><br>SEE PLAN FOR LOCATION |
| 2608<br><br>10Mar21<br>NoCat | 1    | THRU OUT: PLEASE DO NOT INSTALL ANY PHONE ROUGH-INS                              |
| 2608<br>72,258<br>10Mar21    | 1    | MASTER BEDROOM: ADDITIONAL CAT6 ETHERNET OUTLET - EACH SEE PLAN FOR LOCATION     |



PAINT

| Invoice                      | Qty. | Description  |
|------------------------------|------|--|
| 2608<br><br>10Mar21<br>NoCat | 1    | FYI - STUDY: MODEL OPTIONS 40.03 - STUDY - ADD OPT. 8 FOOT HIGH DOUBLE FRENCH DOORS WITH SHAKER STYLE 3-LITE FROSTED GLASS DOORS |

PAINTING

| Invoice                         | Qty. | Description  |
|---------------------------------|------|--|
| 2608<br>72,351<br>10Mar21<br>** | 4    | BASEMENT WINDOWS - UPGRADE BASEMENT WINDOW SIZE TO 30 " X 24" - 8" FRAME |

PANL - FRAMING

| Invoice                         | Qty. | Description   |
|---------------------------------|------|---|
| 2608<br>72,351<br>10Mar21<br>** | 4    | BASEMENT WINDOWS - UPGRADE BASEMENT WINDOW SIZE TO 30 " X 24" - 8" FRAME        |
| 2608<br>72,324<br>10Mar21<br>** | 2    | GARAGE DOOR OPENER (CHAMBERLAIN BELT DRIVE) - WITH 1 REMOTE - PRICE IS PER DOOR |

PLUMBING

| Invoice                      | Qty. | Description  |
|------------------------------|------|--|
| 2608<br>72,332<br>10Mar21    | 1    | KITCHEN: ROUGH-IN 1/4" COLD WATER LINE TO FRIDGE   |
| 2608<br><br>10Mar21<br>NoCat | 1    | MASTER ENSUITE: MOEN 'DOUX SHOWER (from ceiling) + HAND SHOWER - CHROME  |
| 2608<br>75,845<br>10Mar21    | 1    | MASTER ENSUITE: MOEN DOUX FREE-STANDING TUB FILLER - CHROME  |
| 2608<br>101,930<br>10Mar21   | 2    | MASTER ENSUITE: MOEN DOUX SINGLE HANDLE LAV FAUCET - CHROME  |
| 2608<br><br>10Mar21<br>NoCat | 1    | THRU OUT: APRILAIRE 600 WHOLE HOUSE STEAM HUMIDIFIER (UP TO 4,000 SQ.FT.) - COMPLETE WITH HI VOLTAGE WIRING, 240V DOUBLE BREAKER 20 AMP, SHUT OFF VALVE<br><br>ROUGH-IN VALVE FOR HUMIDIFIER |

ROUGH CARPENTRY

| Invoice                         | Qty. | Description  |
|---------------------------------|------|--|
| 2608<br>72,351<br>10Mar21<br>** | 4    | BASEMENT WINDOWS - UPGRADE BASEMENT WINDOW SIZE TO 30 " X 24" - 8" FRAME |



CONSTRUCTION SUMMARY

Lot: 39  
Model: 40.04 C DALERIDGE  
Project/Phase: Pine Valley Forevergreen / 1

WINDOWS - BASEMENT

| Invoice                         | Qty. | Description  |
|---------------------------------|------|--|
| 2608<br>72,351<br>10Mar21<br>** | 4    | BASEMENT WINDOWS - UPGRADE BASEMENT WINDOW SIZE TO 30 " X 24" - 8" FRAME |

WINDOWS AND DOORS

| Invoice                      | Qty. | Description   |
|------------------------------|------|---|
| 2608<br><br>10Mar21<br>NoCat | 1    | BREAKFAST ROOM: UPGRADE REAR DOOR TO 96" GARDEN DOOR ASSEMBLY |



SCHEDULE 'F'



PV-39  
FEB 26 2021

# The Daleridge 40' SERIES

Elevation A • 3,335 sq.ft.

Elevation B • 3,395 sq.ft.

→ Elevation C • 3,370 sq.ft.

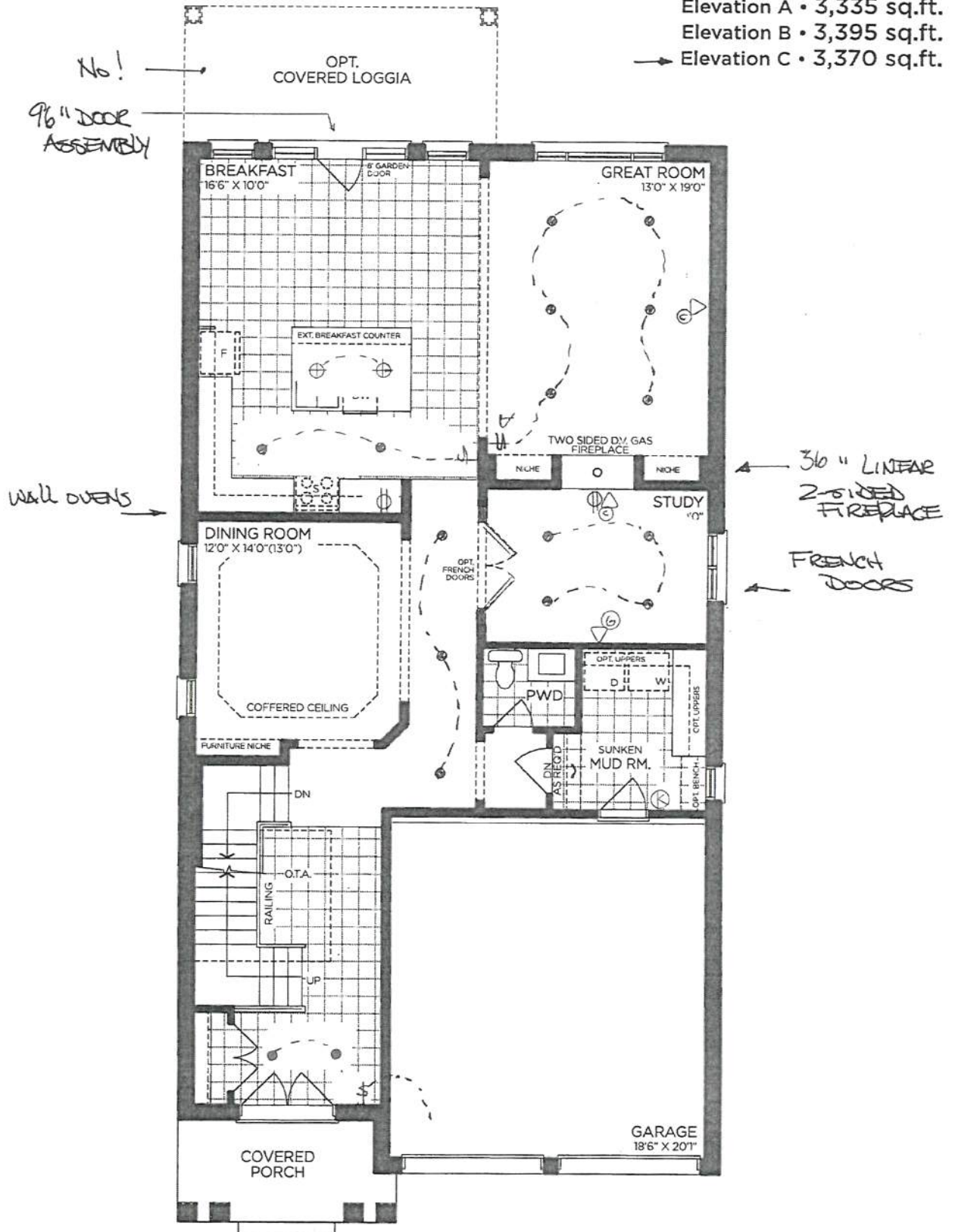

GROUND FLOOR | ELEV. A

VENDOR

PURCHASER

PURCHASER

**GOLDPARK**  
WORTH MORE™

Prices, figures, illustrations, sizes, features and finishes are subject to change without notice. Areas and dimensions are approximate and actual usable floor space may vary from the stated area. Layout may be reverse of the unit purchased. E. & O.E. 4004



No Phones  
THRU OUT

SCHEDULE 'F'

PV-39  
FEB 26 2021

S.P.

# The Daleridge

## 40' SERIES

Elevation A • 3,335 sq.ft.  
Elevation B • 3,395 sq.ft.  
→ Elevation C • 3,370 sq.ft.

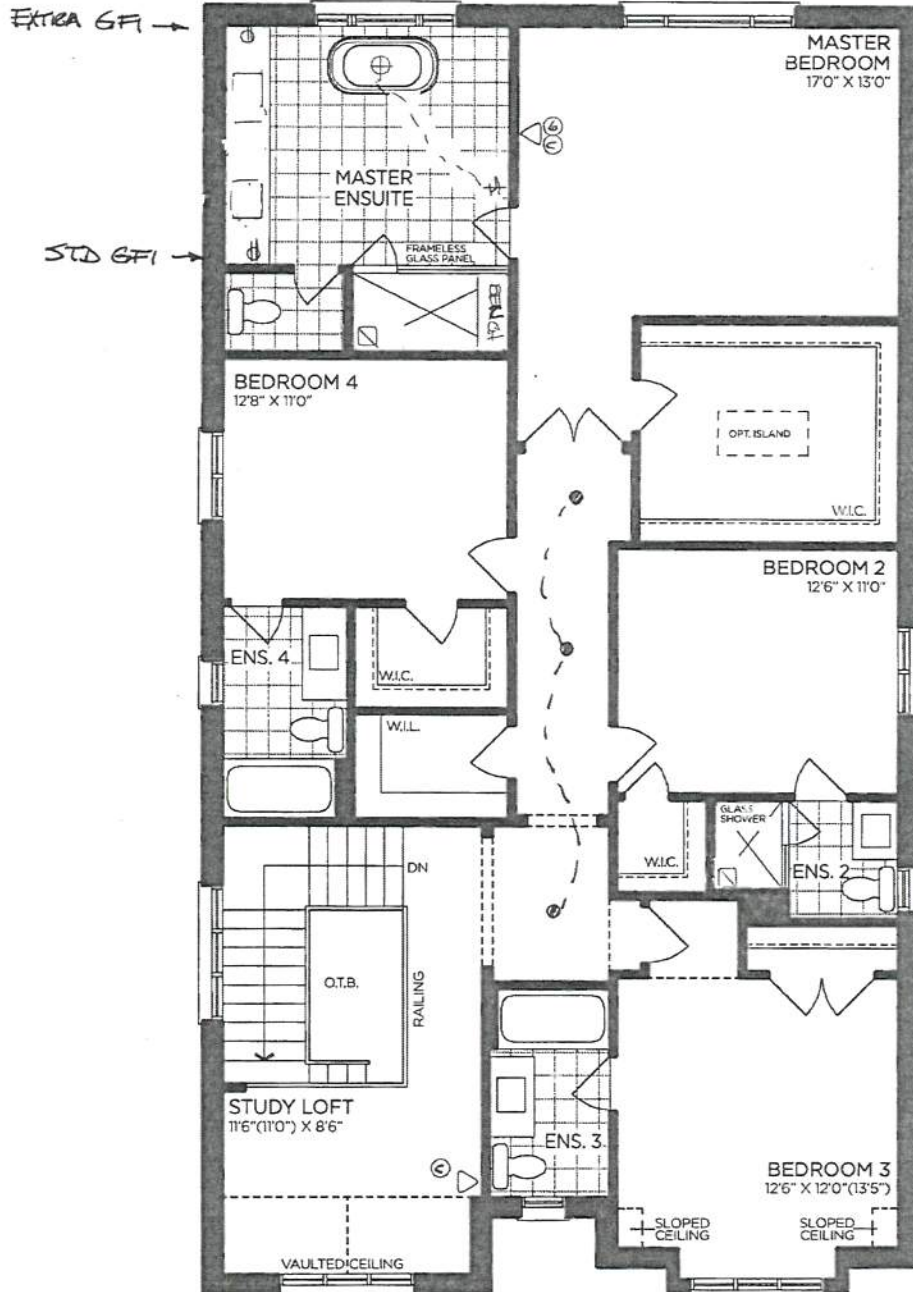

SECOND FLOOR | ELEV. A

|           |                      |
|-----------|----------------------|
| VENDOR    | <input type="text"/> |
| PURCHASER | <input type="text"/> |
| PURCHASER | <input type="text"/> |

**GOLDPARK**  
WORTH MORE™

Prices, figures, illustrations, sizes, features and finishes are subject to change without notice. Areas and dimensions are approximate and actual usable floor space may vary from the stated area. Layout may be reverse of the unit purchased. E. & O.E. 4004



SCHEDULE 'F'

PV-33.  
#26 202.

S.R.

# The Daleridge 40' SERIES

Elevation A • 3,335 sq.ft.  
Elevation B • 3,395 sq.ft.  
→ Elevation C • 3,370 sq.ft.

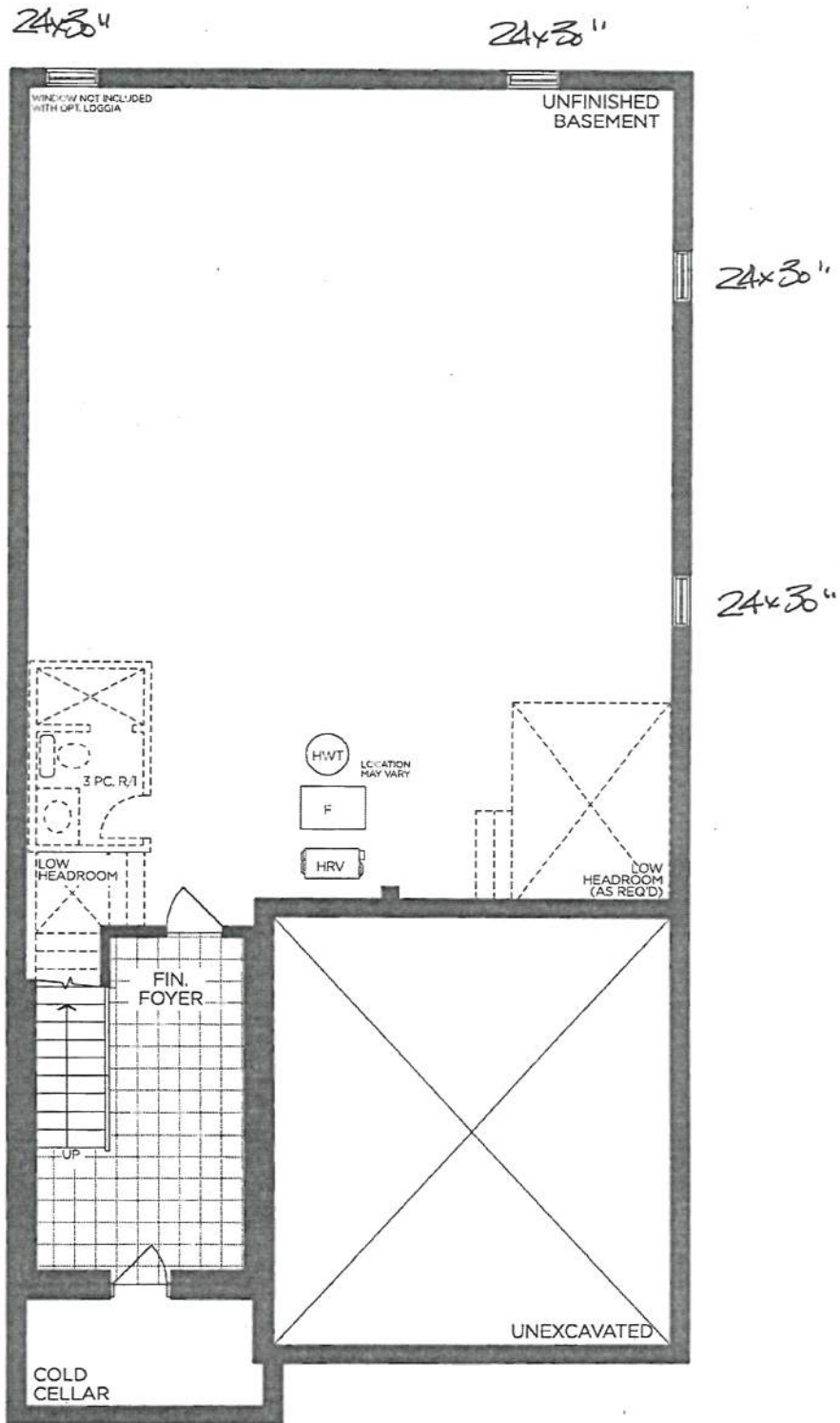

BASEMENT | ELEV. A

|           |                      |
|-----------|----------------------|
| VENDOR    | <input type="text"/> |
| PURCHASER | <input type="text"/> |
| PURCHASER | <input type="text"/> |

**GOLDPARK**  
WORTH MORE™

Prices, figures, illustrations, sizes, features and finishes are subject to change without notice. Areas and dimensions are approximate and actual usable floor space may vary from the stated area. Layout may be reverse of the unit purchased. E. & O.E. 4004



# SCHEDULE 'F'



PV-39  
FEB 26 22, 58.

## The Daleridge 40' SERIES

Elevation A • 3,335 sq.ft.

Elevation B • 3,395 sq.ft.

→ Elevation C • 3,370 sq.ft.

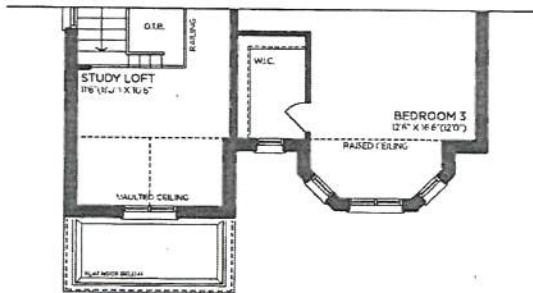

PART. OPT. 5 BEDROOM  
SECOND FLOOR | ELEV. B

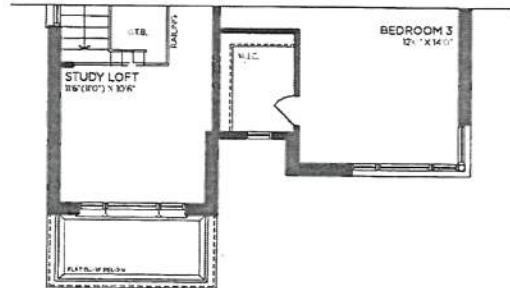

PART. OPT. 5 BEDROOM  
SECOND FLOOR | ELEV. C

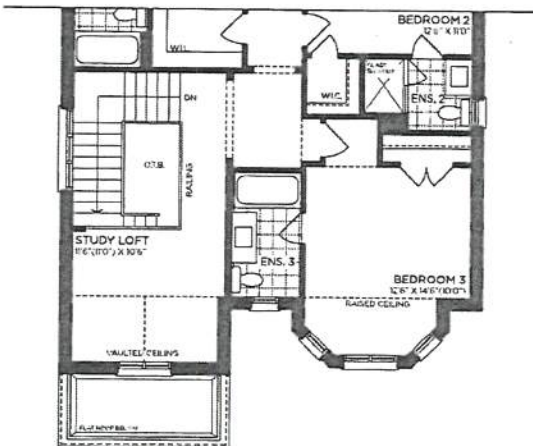

PART. SECOND FLOOR | ELEV. B

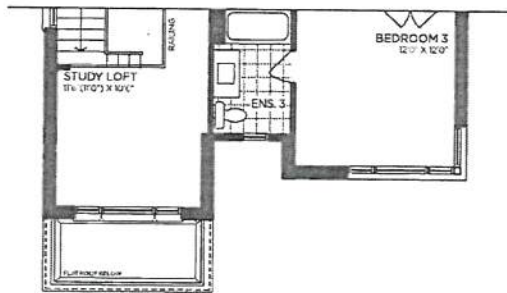

→ PART. SECOND FLOOR | ELEV. C

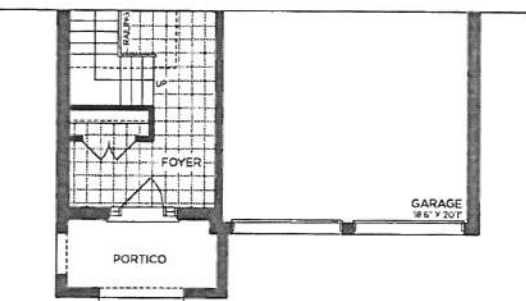

PART. GROUND FLOOR | ELEV. B

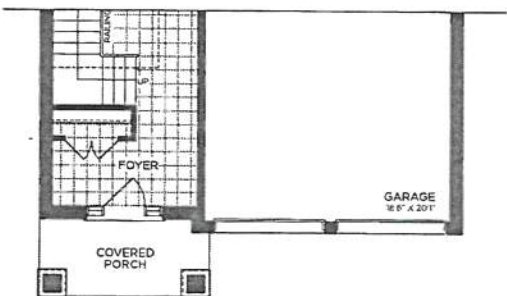

→ PART. GROUND FLOOR | ELEV. C

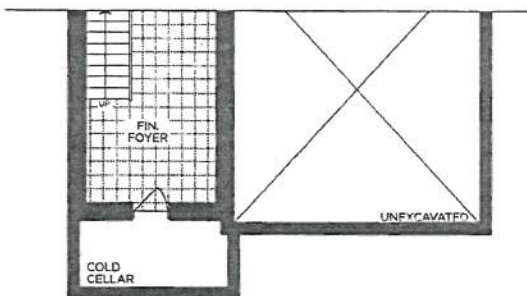

PART. BASEMENT | ELEV. B

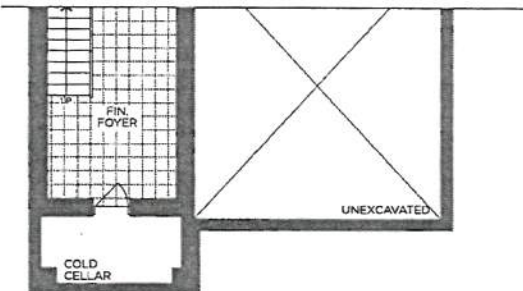

→ PART. BASEMENT | ELEV. C

VENDOR   
PURCHASER   
PURCHASER

**GOLDPARK**  
WORTH MORE™

Prices, figures, illustrations, sizes, features and finishes are subject to change without notice. Areas and dimensions are approximate and actual usable floor space may vary from the stated area. Layout may be reverse of the unit purchased. E. & O.E. 4004



## The Daleridge

PN-30  
SOFFIT LIGHTS  
~~PER~~ 26 202  
50.

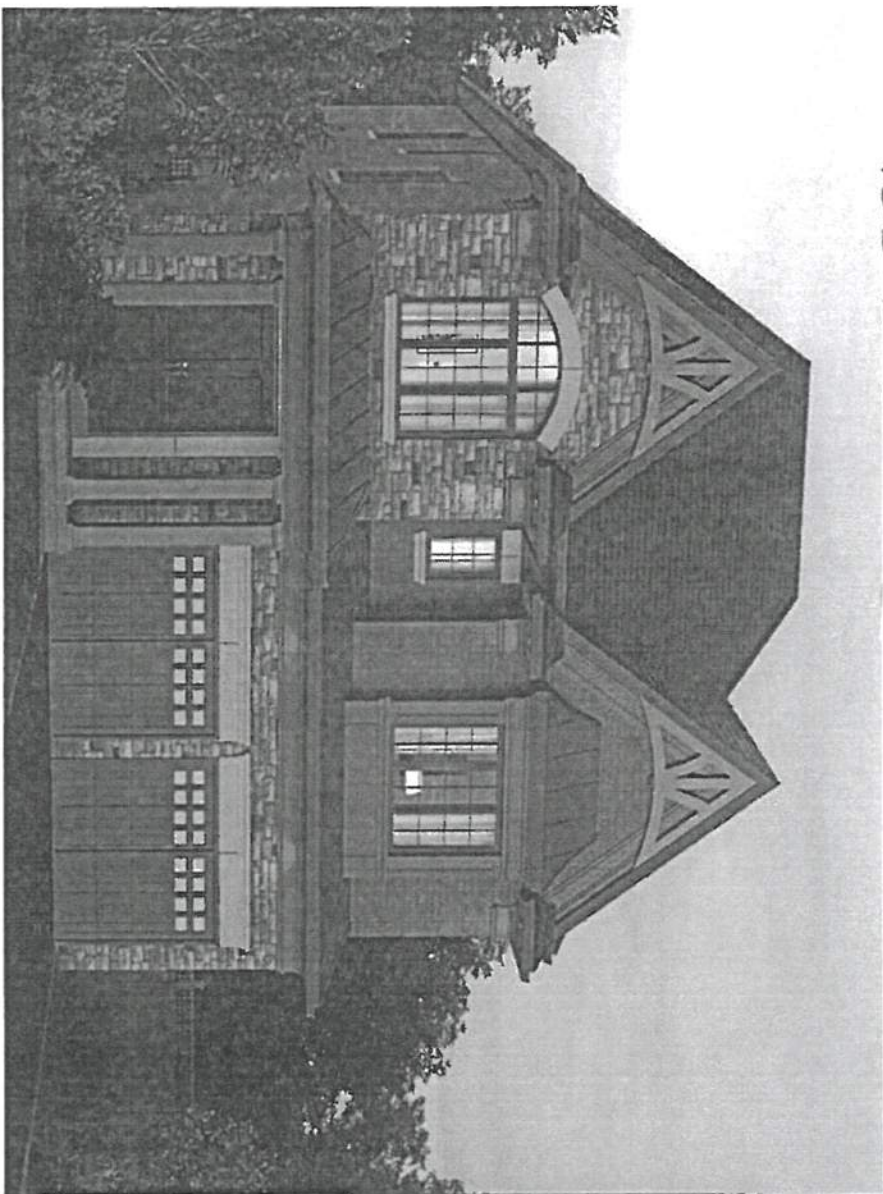

Elevation A - 3,347 sq.ft.

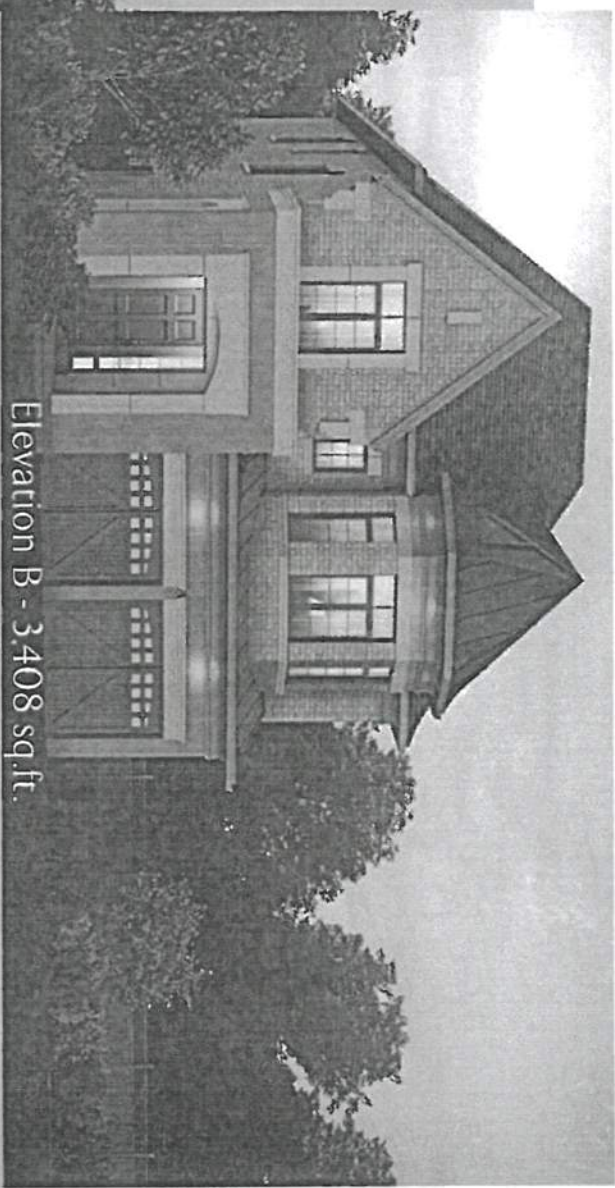

Elevation B - 3,408 sq.ft.

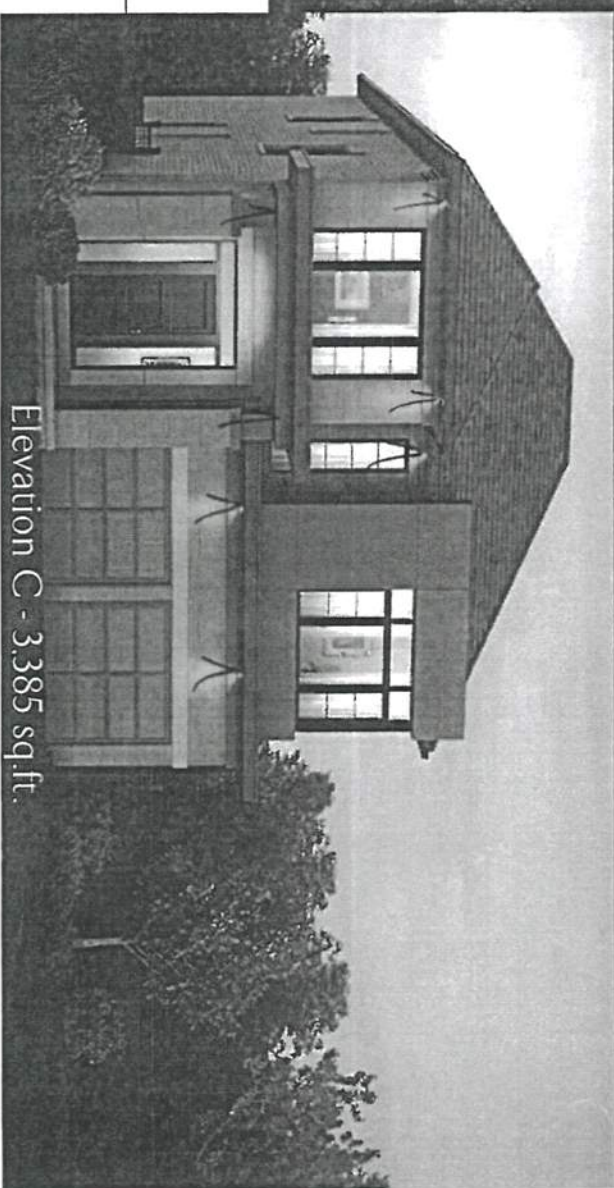

Elevation C - 3,385 sq.ft.



MOEN - DOUX

Single Handle Lav Faucet

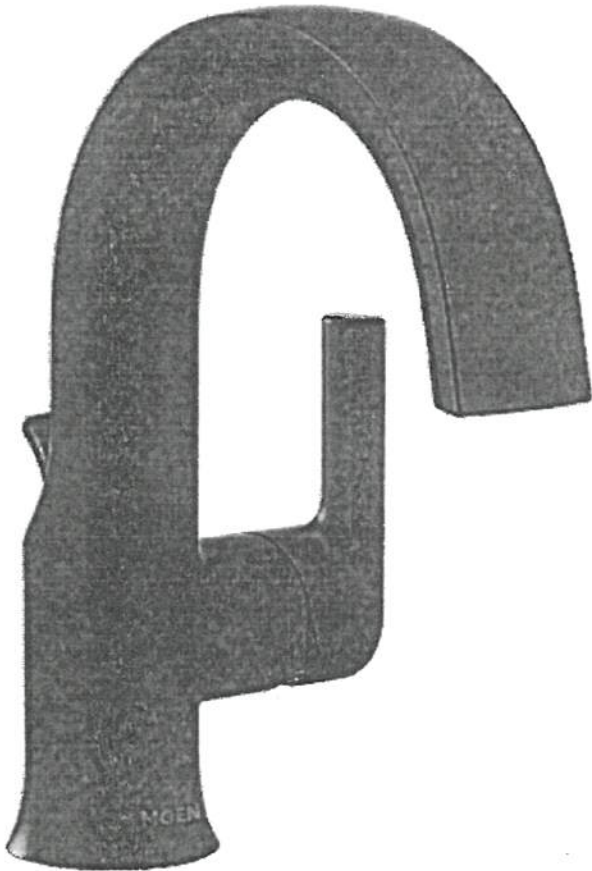

- ☒ CHROME
- ☐ BRUSHED NICKEL (BN)
- ☐ MATTE BLACK (BN)

MODEL: S6910

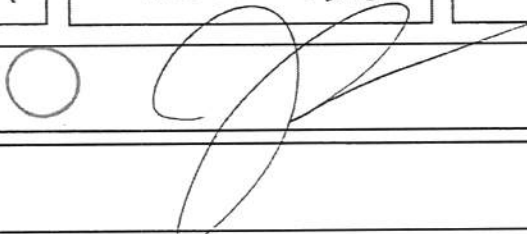
|  |                     |                         |
|--|---------------------|-------------------------|
| Lot# PV-39   | Date: March 8, 2021 | Room: Master Ensuite x2 |
| Signature:  |                     |                         |
| Signature:   |                     |                         |



MOEN - DOUX  
Free-Standing Tub Filler

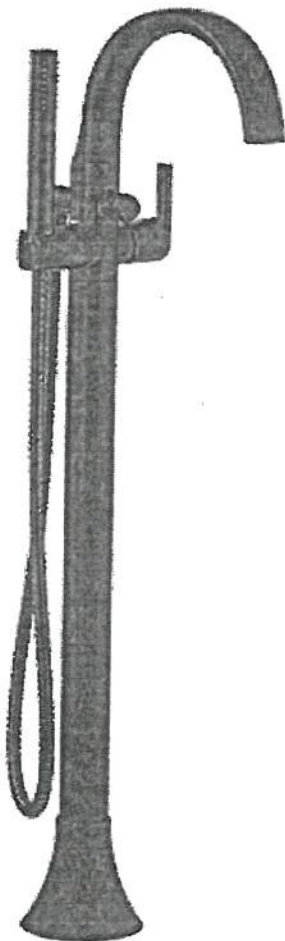

- ☒ CHROME
- ☐ BRUSHED NICKEL (BN)
- ☐ MATTE BLACK (BN)

MODEL: S3105 / TS50100

Lot# PV-39

Date: March 8, 2021

Room: Master Ensuite

Signature: 

Signature:

PLUMBING UPGRADES



MOEN - DOUX

Posi-Temp Shower Only\* with Handshower



- ☒ CHROME
- ☐ BRUSHED NICKEL (BN)
- ☐ MATTE BLACK (BN)

MODEL: TS2202EP / 62320 / UTS9204 / U361CI / 3887EP / A725 / 226651

Lot# PV-39

Date: March 8, 2021

Room: Master Ensuite

Signature: 

Signature:

PV-39 5.P.  
Feb. 28, 2021

Café™ Stainless Interior Built-In Dishwasher  
with Hidden Controls

CDT845P4NW2 / CDT845P3ND1 / CDT845P2NS1

C A F É



CDT845P4NW2  
Matte White with Brushed  
Bronze handle



ALSO  
AVAILABLE IN



CDT845P3ND1  
Matte Black with  
Brushed Stainless  
handle

CDT845P2NS1  
Stainless Steel with  
Brushed Stainless  
handle

FEATURES & BENEFITS

Ultra-Wash & Dry – Unload sparkling clean, table-ready dishes thanks to our 100+ cleaning jets and an Ultra-Dry system that deliver excellent results

Loading Flexibility – Load the dishes your way: Our reversing lower wash arm provides excellent coverage for the largest of loads. The fold down tines accommodate wide or oddly shaped items and our third rack provides extra space for your silverware and kitchen utensils

Adjustable Upper Racks – You'll have room for your finest stemware and space for tall bakeware with a rack that can be moved two inches up or down, creating ultimate loading flexibility

Wash Zones – Save time and use less water when you don't have a full dish load with a fully customizable cycle that lets you wash a true half load in the upper or lower rack

Create a look that matches your personal style – Select any combination of premium finishes and hardware options to create a stunning look customized to any owner's taste

APPEARANCE

|                 |  |
|-----------------|--|
| Door Style      | Long Door with Top Controls  |
| Installation    | Side Installation or Top Installation Included; Built-Up Floor Capable; Flush Cabinet Installation |
| Door Appearance | Full-length flat door  |

FEATURES

|                             |  |
|-----------------------------|--|
| Style                       | Built-In   |
| Tub and Door Liner          | Stainless Steel  |
| Tub Type                    | Tall Tub   |
| Control Type                | Cap Touch Controls; 12 Touchpads   |
| Dishwasher Control Features | Cycle Countdown with 6i-Color LED Status Light on door; 1 "Clean" Light; 1 "Sanitized" Light; 1 "Low Rinse Aid" Light; Last Cycle Memory; Audible End-of-Cycle Signal  |
| Wash System                 | 3-Level; 800 Series  |
| Wash System Features        | Dual Pumps and Motors; Automatic Temperature Control; Drain Pump; Hard Food Disposer with removable filter; Reversing Quad Blade Lower Wash Arm; Quad Blade Middle Wash Arm; 100+ Spray Jet Wash System; Deep Clean Silverware Jets; Automatic HotStart; Bottle Jets (4) |
| Sensor                      | Clean Sensor   |
| Wash Arms                   | 3 Wash Levels: Lower: Reversing Quad Blade; Middle - Quad Blade; Bottle Jets; Deep Clean Silverware Jets   |
| Water Filtration System     | 100% Filtration with Hard Food Disposer and Removable Filter   |
| Dispenser                   | Rinse Aid with Indicator and Adjustment  |
| Number of Cycles            | 5  |
| Dishwasher Cycles           | Auto Pots; Normal; Chime; Express  |
| Number of Options           | 10   |
| Dishwasher Options          | Delay Start 1-12 Hr; Lock Controls; Ultra Dry; Normal Dry; Heated Dry Off; Presoak + Sanitize (NSF Certified); Hi-Temp Wash; Wash Zone Upper Only; Wash Zone Lower Only; Start/Reset; Bottle Jets  |
| Rack Features               | Ball-Tipped Tines; Adjustable Upper Rack; 3-Piece Silverware Basket with Cell Covers; Full Extension Slides - Upper; 2 short articulating plastic utility shelves w/StemSafe and chop-stick slots  |
| Racking Material            | Nylon  |
| Racking System              | Full 3rd rack  |
| Rack Color                  | Black Pearl  |
| Number of Place Settings    | Up to 16   |
| Upper Rack                  | Premium Height Adjustable; Ball-Tip Tines; 1/2 fixed tines, 1/2 fold down tines; Fixed tines with Bottle Jets; 1 Rack handle; 2 Stem Safe Shelves; Chop stick slots  |
| Lower Rack                  | Ball-Tip Tines; 1/2 fixed tines, 1/2 fold down tines   |
| Dishwasher Drying Features  | Multi-Wattage Wash & Dry Element; Heated Dry - Ultra/On/Off; Fan Assist Dry  |
| Leveling System             | 4 Leveling Legs  |
| Latch                       | Pull with Handle   |
| WiFi Connect                | Optional (Requires part no. PBX10W00Y0)  |
| Exterior Style              | Traditional  |

ECONOMICAL/QUIET

|                 |   |
|-----------------|---|
| Quiet Package   | 45 dBA  |
| Quiet Features  | Quiet Water Valve; Sealed Toe Kick; Tub Collar Trim |
| Motor Type      | Single Speed  |
| Outer Wrap      | Full-wrap Blanket; Bitumen                          |
| Door Insulation | Insulation; Mastic                                  |

WEIGHTS & DIMENSIONS

|   |           |
|---|-----------|
| Cabinet Width                             | 24 in     |
| Approximate Shipping Weight               | 118 lb    |
| Net Weight                                | 105 lb    |
| Overall Height                            | 34 in     |
| Height w/ Legs Retracted - Minimum Height | 33-3/8 in |
| Height w/ Legs Extended - Maximum Height  | 34-5/8 in |
| Overall Depth                             | 24 in     |
| Overall Width                             | 23-3/4 in |



PV-39 <sup>S.P.</sup>  
Feb. 25, 2021

Café™ Stainless Interior Built-In Dishwasher  
with Hidden Controls

CDT845P4NW2 / CDT845P3ND1 / CDT845P2NS1

C A F É

TECHNICAL DETAILS

|                     |  |
|---------------------|--|
| Calend Heater Watts | 800/500  |
| Power Connection    | Optional cord kit (GPFCORD - WX09X70910, WX09X70911) |
| Volts/Herz/Amps     | 120v; 60Hz; 7.2A                                     |

WARRANTY

|                |                                       |
|----------------|---------------------------------------|
| Parts warranty | Limited 1-year entire appliance       |
| Labor warranty | Limited 1-year entire appliance       |
| Warranty notes | See written warranty for full details |

DIMENSIONS

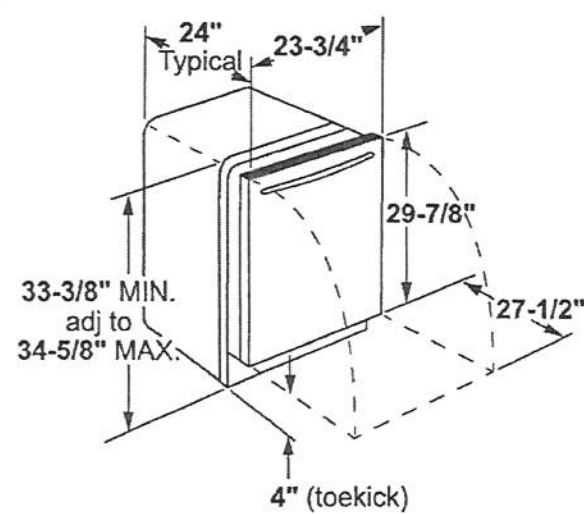

INSTALLATION DIMENSIONS

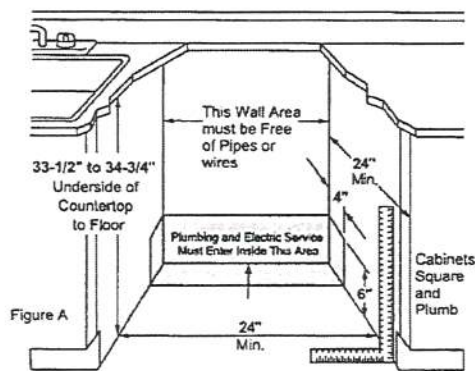

ADDITIONAL ACCESSORIES



Brushed Bronze  
CXADTH1PMBZ



Brushed Stainless  
CXADTH1PMSS



Brushed Black  
CXADTH1PMBT



Brushed Copper  
CXADTH1PMCU

PV-31 (J.P.)  
Feb 26 , 2021

Café™ 30" Built-In Touch Control Induction Cooktop  
CHP95302MSS

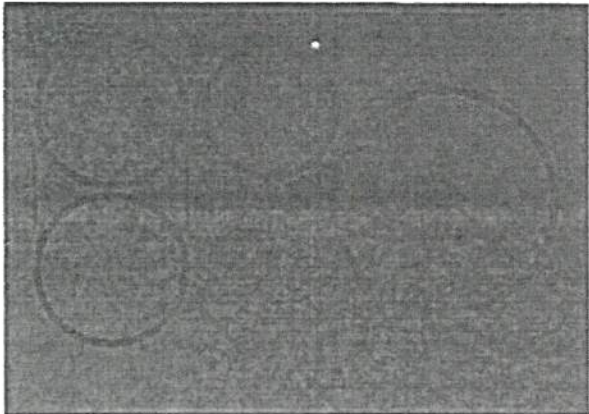

FEATURES & BENEFITS

Gourmet results without any guesswork - Take culinary skills to the next level with Gourmet Guided Cooking, which combines video-guided recipes from chefs with a system that automatically adjusts the time, temperature and cooking pace for perfect results

Precise temperature control for reliably amazing results - Maintain a set temperature within one degree, thanks to a precise Control Mode that makes temperature-sensitive cooking methods simple

Control at your fingertips - Make your cooking process as stylish as the food itself with touch controls that let you control heat with just one swipe

The cooktop just got smarter - Always have peace of mind in the kitchen, with cooktop technology that senses the presence of cookware and turns off the burners when cookware is removed

Boil water in a flash - Save time with a large 3,700-watt induction element that boils one quart of water in just 101 seconds and melts butter with exact temperatures for amazing efficiency

Safety controls add peace of mind - Maintain a worry-free environment in your kitchen with a control lock capability that prevents unintended burner activation

More heat for more space - Evenly heat large cookware like griddles by controlling two 7" synchronized elements with just the touch of a button

Guaranteed to fit your space - When you're updating your kitchen, attention to detail is a priority. That's why Café cooktops are guaranteed for an exact fit or Café Appliances will pay up to \$100 toward modifications.

Multitasking now has a timer - Make multitasking look easy with a multi-element timer that lets you manage up to four pans at once

Induction technology that helps you cook better - Prep like a pro with rapid, precise heat control that stays cool to the touch using four induction elements

APPEARANCE

|                  |                |
|------------------|----------------|
| Color Appearance | Flagstone Gray |
| Frameless        | Yes            |

FEATURES

|                          |   |
|--------------------------|---|
| Cooktop Surface          | Gray Ceramic Glass with Beveled-Edge  |
| Cooktop Burner Type      | 4 Induction Elements  |
| Element - Left Front     | 7" 2500W  |
| Element - Left Rear      | 7" 2500W  |
| Element - Right Front    | 11" 3700W   |
| Element - Right Rear     | 6" 1800W  |
| Control Location         | Front Center  |
| Control Type             | Glide Touch   |
| Cooktop Control Features | Control Lock Capability; Custom Settings; Kitchen timer; Melt Setting; Multi-element timer; Sync-Burners Capability |
| Melt Setting             | Yes   |
| Indicator Lights         | 4 Hot Surface; Surface Element "ON"; Setting Level Indicators;  |
| Timer                    | Yes   |
| Optional Accessories     | JXPROBE1 - Precision cooking probe; JXGRIDL1 - Griddle  |

WEIGHTS & DIMENSIONS

|   |                 |
|---|-----------------|
| Approximate Shipping Weight             | 45 lb           |
| Cabinet Width                           | 30 in           |
| Cooktop Size                            | 30 in           |
| Cutout Dimensions (Width x Depth) (in.) | 28-1/2 x 19-5/8 |
| Net Weight                              | 39 lb           |
| Overall Depth                           | 20 7/8 in       |
| Overall Height                          | 4 5/8 in        |
| Overall Width                           | 29 3/4 in       |

POWER/RATINGS

|                    |     |
|--------------------|-----|
| Amp Rating at 208V | 40  |
| Amp Rating at 240V | 40  |
| KW Rating at 208V  | 6.4 |
| KW Rating at 240V  | 7.4 |

ACCESSORIES

|                                |          |
|--------------------------------|----------|
| 11" Gourmet Guided Cooking Pan | Included |
|--------------------------------|----------|

pv-39 S.P.  
Feb. 25, 2021

## Café™ 30" Built-In Touch Control Induction Cooktop

CHP95302MSS

**C A F É**  
DISTINCT BY DESIGN™

### WARRANTY

|                |                                 |
|----------------|---------------------------------|
| Parts warranty | Limited 1-year entire appliance |
| Labor warranty | Limited 1-year entire appliance |

### DIMENSIONS AND INSTALLATION

**Important:** Requires a 3" free area between the bottom of the cooktop to any combustible material, i.e., shelving. Free area not required when installing wall oven underneath cooktop. Refer to installation instructions. Requires a 15" minimum from cooktop to adjacent overhead cabinets. Units are furnished with a 43" flexible armored cable.

**Note:** 30" induction cooktops are approved for use over select Café 27" and Café 30" Single Wall Ovens and Warming Drawers. Refer to cooktop and wall oven/warming drawer installation instructions packed with product for current dimensional data. If installed with a Café Telescopic Downdraft System, consult both the cooktop and downdraft installation instructions packed with product before installing. Cooktop gas/electric supply may need to be re-routed to install downdraft. The countertop cutout requires 23-1/2" minimum flat countertop surface and 25" minimum total countertop depth. In addition, other clearances to front edge of the countertop must be considered. **Before installing, consult installation instructions packed with product for current dimensional data.**

### KW RATING

|      |     |
|------|-----|
| 240V | 7.4 |
| 208V | 6.4 |

### AMPERAGE

|      |          |
|------|----------|
| 240V | 40 Amps† |
| 208V | 40 Amps† |

†Note: Check local codes for required breaker size.

### Installation above a wall oven

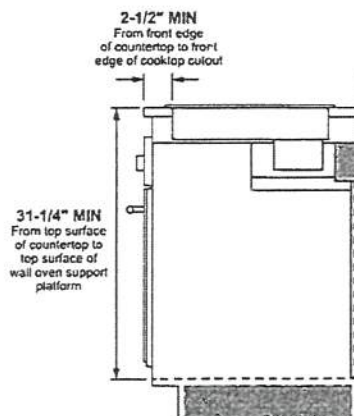

### Approximate Cooking Dimensions

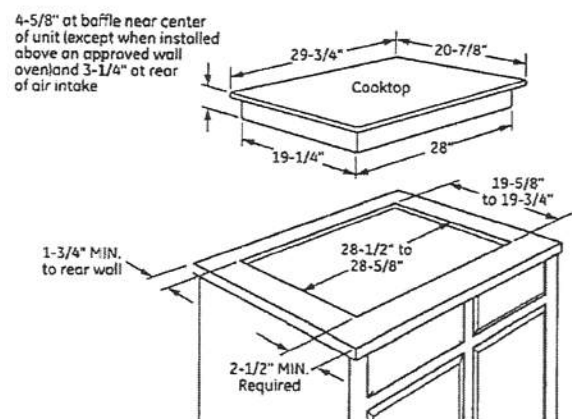

13" MAX. depth of unprotected  
overhead cabinets (when no  
hood or microwave is installed)

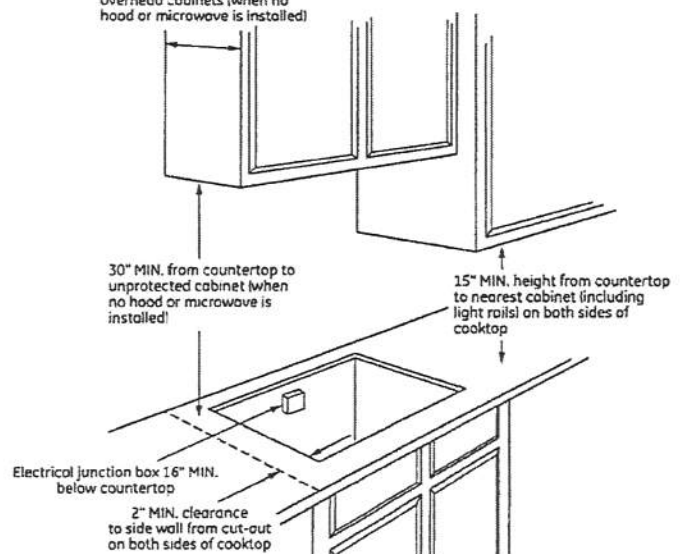



PV-39 (S.D.)  
Feb. 25, 2021

Café™ 30" Combination Double Wall Oven  
with Convection and Advantium® Technology  
CTC912P2NS1

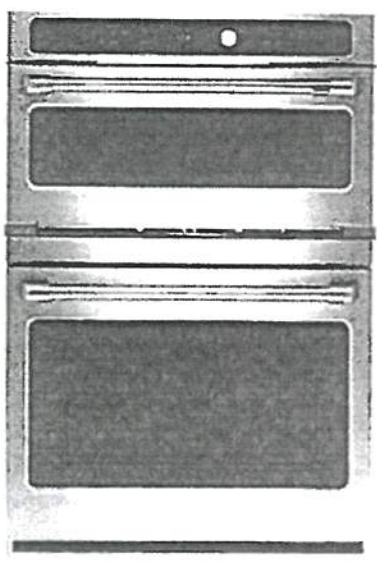

FEATURES & BENEFITS

Unmatched versatility to unleash your imagination - Enjoy a whole new level of cooking flexibility with a single oven that can be used in five different ways. Use it as a Convection Oven, Microwave, Toaster Oven, Warming/Proofing Oven, and Precision Cook Oven with Advantium Technology (upper oven).

The perfect marriage of quality and speed - Eliminate the need for preheating and cook your favorite foods two- to four-times faster than a conventional oven (upper oven).

Healthy meals without the fuss - Fresh vegetables and rice are perfectly prepared with a steam cook option that simplifies the entire process (upper oven).

The perfect bake is now perfectly easy - Achieve unrivaled performance with the only system that delivers top-down true convection for consistent results on special occasion favorites like roasts, chicken, turkey and more (lower oven).

The oven rack that handles it all - Easily remove heavy dishes with a roller rack that is specially designed to glide smoothly and stay in the oven during the self-clean cycle, so you never have to handle cumbersome racks again (lower oven).

The perfect fit you've always dreamed of - When you're updating your kitchen, attention to detail is a priority. That's why Café wall ovens are guaranteed for an exact fit or Café Appliances will pay up to \$300 toward modifications.

| APPEARANCE       |                      |
|------------------|----------------------|
| Color Appearance | Stainless Steel      |
| Handle           | Brushed Stainless    |
| Handle Design    | Café Pro             |
| Installation     | Above Warming Drawer |

| FEATURES                            |   |
|-------------------------------------|---|
| Configuration                       | Double Oven   |
| Advantium Cooking Modes             | Convection Bake (Upper); Microwave (Upper); Proof (Upper); Speedcook (Upper); Warm (Upper)  |
| Cooking System                      | True European Convection (Lower)  |
| Oven Cleaning Type                  | Self-Clean with Steam Clean Option (Lower)  |
| Style                               | Built-In  |
| Cleaning Time                       | Variable with Delay Clean Option (Lower)  |
| Program Cooking                     | Over 175 Programmed Menu Selections   |
| Oven Cooking Modes                  | Convection Bake (Lower); Convection Bake Multi-Single Rack; (Lower); Convection Broil (Lower); Convection Roast (Lower)   |
| Self-Clean Oven Door Lock           | Automatic (Lower)   |
| Baking/Speed Cook Pan               | Porcelain (Upper)   |
| Control Type                        | Dial; Glass Touch   |
| Oven Features                       | 10-Pass Bake Element; 8-Pass Broil Element  |
| Oven Rack Features                  | 1 Self-Clean Heavy-Duty Roller Rack; 2 Self-Clean Heavy-Duty Oven Racks; 6 Ladder-Rack Positions (Lower)  |
| Product Type                        | Double Oven; Microwave Oven Combination   |
| Oven Control Features               | Audible Preheat Signal; Auto Recipe Conversion; Certified Sabbath Mode; Control Lock Capability; C or F Programmable; Defrost Mode; Delay Clean Option; Delay Start; Electronic Clock & Kitchen Timer (Lower); Hi / Low-Broil; Proof Mode; Temperature Probe; Warm Mode |
| Microwave Sensor Cooking Controls   | Cook; Defrost; Express; Reheat  |
| Microwave Watts (IEC-705)           | 1000.0  |
| Power Levels                        | 10  |
| Turntable Size                      | 16.0  |
| Cooking Technology                  | Advantium   |
| Fuel Type                           | Electric  |
| Oven Interior                       | 1 Halogen Interior Oven Light (Upper); 2 Halogen Interior Oven Lights (Lower); Hidden Bake  |
| CAPACITY                            |   |
| Capacity (Cu. Ft.)                  | 17 Upper / 5.0 Lower  |
| POWER / RATINGS                     |   |
| Amp Rating at 208V                  | 30  |
| Amp Rating at 240V                  | 30  |
| Bake Wattage                        | 2850W   |
| Broiler Wattage                     | 3400W   |
| Convection Wattage                  | 2400W   |
| Electrical Input - 120V Amperage    | 15  |
| Electrical Input - 120V Watts       | 1800  |
| KW Rating at 208V                   | 5.4   |
| KW Rating at 240V                   | 7.2   |
| WEIGHTS & DIMENSIONS                |   |
| Approximate Shipping Weight         | 235   |
| Net Weight                          | 215   |
| Overall Height                      | 43 3/8  |
| Overall Width                       | 29 3/4  |
| Overall Depth                       | 26 3/4  |
| Cabinet Width                       | 30  |
| Cutout Dimensions (w x h x d) (in.) | 28-5/8 x 42-1/4 x 23-1/2  |
| Oven Interior Dimensions (lower)    | 25 x 17-3/8 x 20-1/4  |
| Oven Interior Dimensions (upper)    | 20-1/16 x 8-1/2 x 17  |
| ACCESSORIES                         |   |
| Cookbook                            | Yes (Advantium)   |

PV-39 S.P.  
Feb. 25, 2021

Café™ 30" Combination Double Wall Oven  
with Convection and Advantium® Technology  
CTC912P2NS1



| WARRANTY       |                                       |
|----------------|---------------------------------------|
| Parts warranty | Limited 1-year entire appliance       |
| Labor warranty | Limited 1-year entire appliance       |
| Warranty notes | See written warranty for full details |

DIMENSIONS AND INSTALLATION INFORMATION

**Note:** Cabinets installed adjacent to wall ovens must have an adhesion spec of at least a 194°F temperature rating.

**Installation Information:** Before installing, consult installation instructions packed with product for current dimensional data.

Door handle protrudes 3" from door face. Cab nets and drawers on adjacent 45° and 90° walls should be placed to avoid interference with the handle.

Electric wall ovens are not approved for installation with a plug and receptacle. They must be hard wired in accordance with installation instructions.

**Note:** These ovens are not approved for stackable or side-by-side installations.

**ATTENTION INSTALLER:** All electric wall ovens must be hard-wired (direct-wired) into an approved junction box. A plug and receptacle is NOT permitted on these products.

**NOTE:** If the cab net does not have a solid bottom, two braces or runners must be installed to support the weight of the oven. For single ovens, the runners and braces must support 200 lbs (91 kg). For double ovens, the runners and braces must support 375 lbs (170 kg).

**NOTE:** If marks, blemishes or the cutout opening are visible above the installed oven, it may be necessary to add wood shims under the runners and front trim until the marks or opening are covered.

**NOTE:** If the cabinet does not have a frame and the sides are less than 3/4" (1.9 cm) thick, shim both sides equally to establish the cutout width.

|        |      |
|--------|------|
| CT9800 | 30"  |
| PT9800 | 1"   |
| PT7800 | 3/4" |
| JT3800 | 1"   |

| OVEN                         |         |
|------------------------------|---------|
| D - Install depth            | 23-1/2" |
| E - Overall height with trim | 42-3/8" |
| F - Overall width            | 29-3/4" |

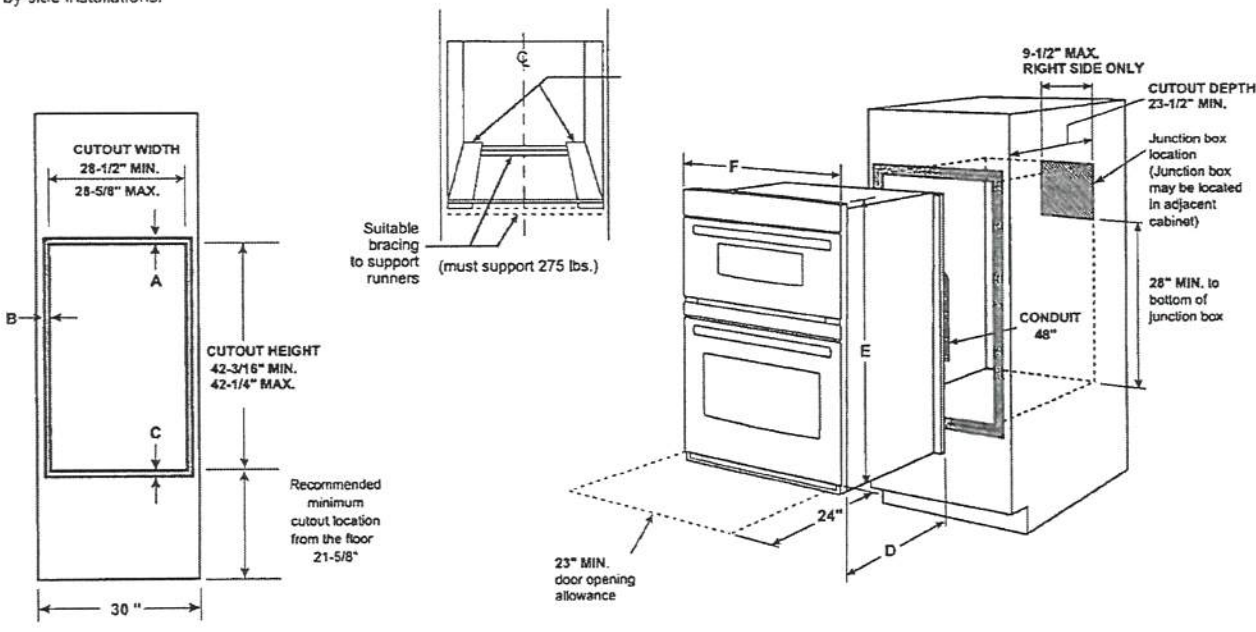

ADDITIONAL ACCESSORIES

- CXWD0H0PMBZ  
Brushed Bronze  
2 handles
- CXWD0H0PMSS  
Brushed Stainless  
2 handles
- CXWD0H0PMBT  
Brushed Black  
2 handles
- CXWD0H0PMCU  
Brushed Copper  
2 handles



Café™ 21.9 Cu. Ft. Counter-Depth  
Side-by-Side Refrigerator  
CZS22MP2NS1

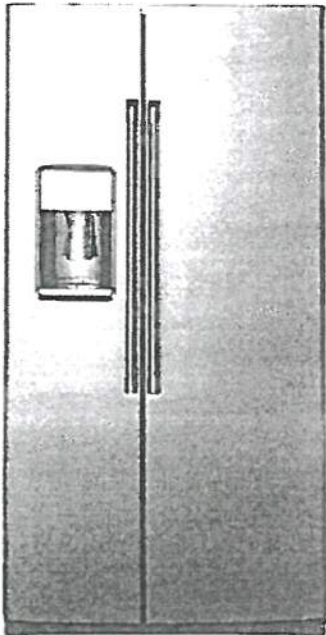

CZS22MP2NS1  
Stainless steel with  
Brushed Stainless handles



FEATURES & BENEFITS

Great for hosting get-togethers, a **Quick Ice setting** that functions 50% faster than the normal setting makes quality ice.

Open the door frequently without worrying, thanks to a **Turbo Cool setting** that drops the interior temperature to maintain a set degree.

Enjoy water and ice from the refrigerator with total peace of mind, thanks to an **advanced water filtration system** that uses MWF replacement filters to remove 98% of pharmaceuticals\*.

Spills happen, but cleanup is stress-free thanks to **adjustable slide-out, spillproof glass shelves** that easily shift and lock, and have raised edges to contain mess.

You'll know every item is in the ideal place with **Clear Look door bins** that you can modify as you like and see through to take stock of their contents.

Keep any delicacy wonderfully preserved in **humidity-controlled drawers** that allow you to set your preferred temperature and level of moisture.

From frozen meals to sorbet, keep a variety of items ice cold in **glass freezer shelves** that provide secure storage and look stunning.

APPEARANCE

|                      |                     |
|----------------------|---------------------|
| Counter-depth design | Yes                 |
| Exterior design      | Contoured doors     |
| Handle design        | Café                |
| Hidden door hinge(s) | Yes                 |
| Textured steel case  | Case only—Dark gray |

PR-39 (S.P.)  
Feb. 25, 2021

C A F É  
DISTINCT BY DESIGN™

| FEATURES                        |  |
|---------------------------------|--|
| Temperature management features | 4 electronic sensors; Short air tower  |
| Defrost type                    | Frost Guard  |
| Control type                    | Upright electronic touch temperature controls; Actual temperature display            |
| Dispenser                       | Integrated with cubes; Crushed ice & chilled water                                   |
| Dispenser features              | Child lock, LED dispenser light, Door alarm, Quick ice, Water filter indicator light |
| Icemaker                        | Factory-installed  |
| Water filtration                | GE water filtration 6 month; MWFP  |
| Filter location                 | Upper right corner   |
| Fresh food cabinet drawers      | Multi-level drawers; 3-stack drawer system   |
| Top drawer                      | Snack drawer   |
| Middle drawer                   | Adjustable humidity  |
| Bottom drawer                   | Sealed   |
| Fresh food cabinet shelves      | 4 total; glass; 3 adjustable; 2 slide-out; 3 spill proof; 1 Quick Space shelf        |
| Fresh food door bins            | 4 total; Clear Look; 2 adjustable with gallon storage; 1 fixed; 1 adjustable         |
| Fresh food features             | Integrated shelf support system, Interior lighting - all LED                         |
| Fresh food door features        | Daily compartment  |
| Freezer storage baskets         | 2-stack drawer system  |
| Freezer cabinet shelves         | 4 total; 3 glass; 2 fixed; 1 slide-out; 1 sweet spot shelf                           |
| Freezer door shelves            | 4 total; 1 fixed bin; 3 wire tilt-out bins   |
| Freezer features                | Ice storage bin; Interior lighting - LED   |
| Exterior style                  | Counter-depth  |
| Leveling system                 | 2 point front adjustable   |
| Performance features            | Easily removable door gaskets; never clean condenser                                 |

| CAPACITY                    |               |
|-----------------------------|---------------|
| Total capacity (cubic feet) | 21.9 cu. ft.  |
| Fresh food capacity         | 14.24 cu. ft. |
| Freezer capacity            | 7.70 cu. ft.  |

| WEIGHTS & DIMENSIONS               |            |
|------------------------------------|------------|
| Overall depth                      | 30-3/4 in. |
| Overall height                     | 69-1/4 in. |
| Overall width                      | 35-3/4 in. |
| Case depth without door            | 24-1/8 in. |
| Depth with door open 90°           | 46-1/4 in. |
| Depth without handle               | 28-1/2 in. |
| Height to top of case              | 69 in.     |
| Width w/door open 90° incl. handle | 43-1/8 in. |
| Width w/door open 90° less handle  | 38-1/4 in. |
| Height to top of door trim         | 69-7/8 in. |
| Approximate shipping weight        | 360 lb.    |
| Net weight                         | 340 lb.    |



PV-39 5.8.  
Feb. 25 , 2021

Café™ 21.9 Cu. Ft. Counter-Depth  
Side-by-Side Refrigerator  
CZS22MP2NS1



| WARRANTY       |  |
|----------------|--|
| Parts warranty | Limited 1-year entire appliance            |
| Labor warranty | Limited 5-year sealed refrigerating system |
| Warranty note  | Limited 1-year entire appliance            |
|                | See written warranty for full details      |

DIMENSIONS

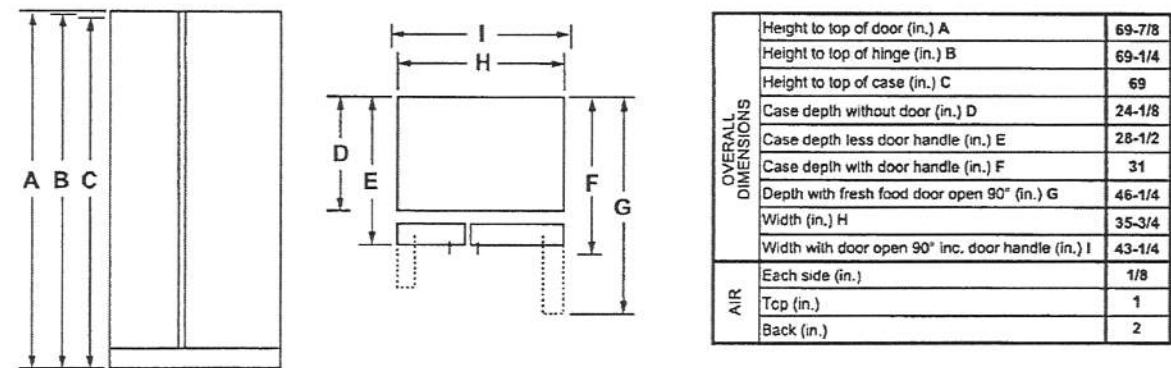

ADDITIONAL ACCESSORIES



For answers to your Café™ product questions, visit our website at [cafeappliances.com](http://cafeappliances.com).

# Range Hood Dimensions

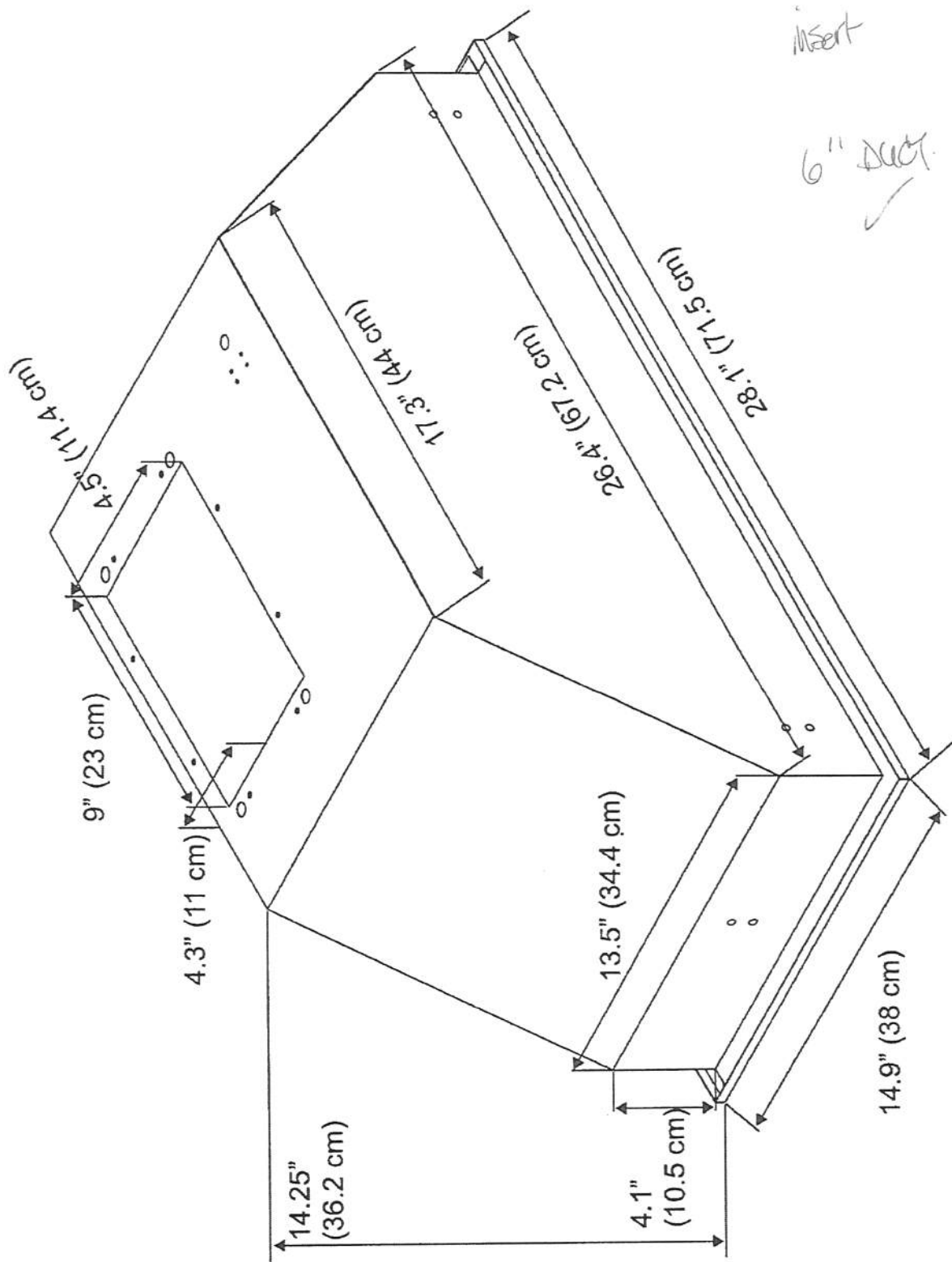

insert  
6" duct ✓

PV-39 J.P.  
Feb. 25, 2021

PV-39 (S.P.)  
Feb. 25, 2021

# DVE45R6300V

SAMSUNG

Samsung Smart Front Load Electric Dryer with Steam Sanitize+

7.5 cu. ft. Capacity DOE

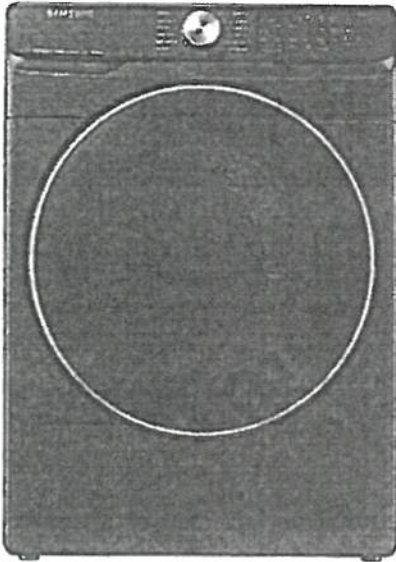

## Signature Features

### Bixby Enabled

- Wi-Fi connected so you can remotely start or stop your cycle, schedule laundry on your time, receive end of cycle alerts, and more right from your smartphone.<sup>1</sup>

### Steam Sanitize+

- The Steam Sanitize+ cycle removes 99.9% of germs and bacteria, over 95% of pollen, and kills 100% of dust mites<sup>2</sup>. Multi-Steam Technology steams away wrinkles, odors, and static.

### Sensor Dry

- Automatically optimizes the time and temperature of your drying cycle to protect your clothes from heat damage, while avoiding excess energy use.

## Available Colors

-  Fingerprint Resistant Black Stainless Steel (shown)
-  Champagne
-  White

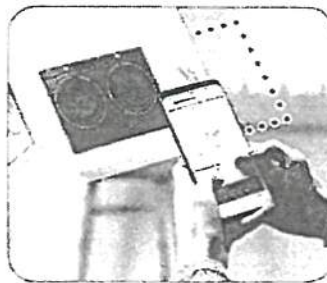

Bixby Enabled 

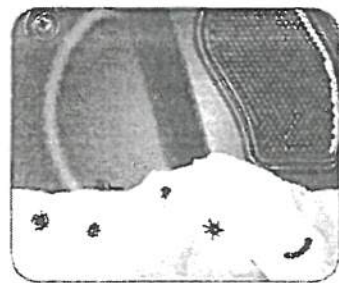

Steam Sanitize+

## Features

- Bixby Enabled 
- Steam Sanitize+
- Sensor Dry
- Vent Sensor
- Interior Drum Light
- 12 Preset Drying Cycles
- 10 Additional Drying Options
- 5 Temperature Levels
- 4-Way Venting
- Dual Heaters
- Reversible Crystal Blue Door
- LED Display: Ice Blue

## Convenience

- Child Lock
- Lint Filter Indicator



ADA Compliant<sup>3</sup>

## Rating



ENERGY STAR®-rated  
607 kWh/yr

<sup>1</sup>The Samsung SmartThings application is required and is available on Android and iOS devices. A Wi-Fi connection is required. User will be solely responsible for any consequence(s) that may result, including but not limited to any damage or harm caused by incorrect information provided by the user. Only monitoring is allowed for Gas dryer for safety reasons.

<sup>2</sup>Based on internal testing and independently verified by Intertek. Individual results may vary.

<sup>3</sup>ADA Compliant when using a Samsung 27" wide riser (WE272NV or WE272NW).



PV-3A (5.8)  
Feb. 25, 2021

# DVE45R6300V

SAMSUNG

Samsung Smart Front Load Electric Dryer with Steam Sanitize+  
7.5 cu. ft. Capacity DOE

## Installation Specifications

If the washer and dryer are installed together or the dryer alone, the closet front must have two unobstructed air openings for a combined minimum total area of 72-inch<sup>2</sup> (see stacked build below). Your washer alone does not require a specific air opening.

\*Required spacing (if external exhaust elbow may require additional space)

### 1. Alcove or closet installation

Minimum Clearance for Closet and Alcove Installations:

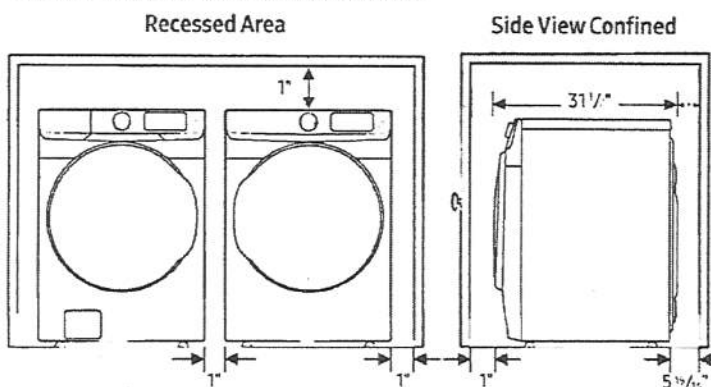

### 2. With stacked washer and dryer

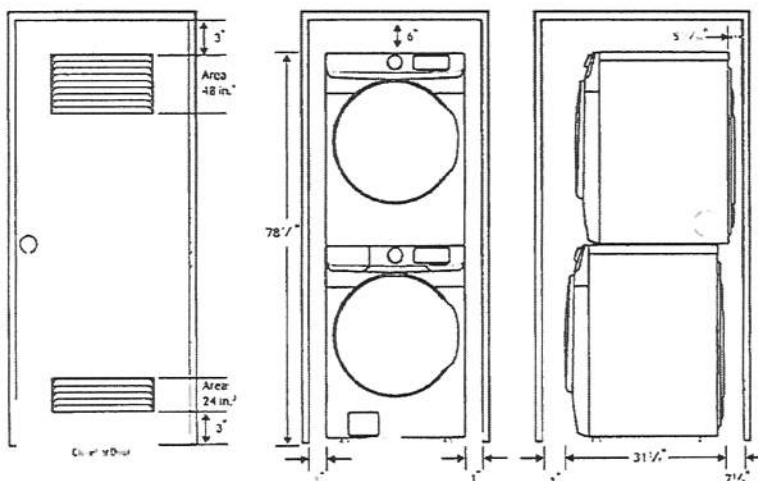

## Dimensions

Required Dimensions for Installation with Pedestal:

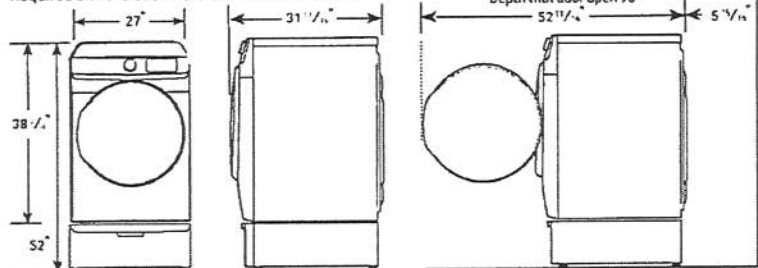

## 4-Way Venting

### 12 Preset Drying Cycles:

Refresh, Steam Sanitize+, Normal, Heavy Duty, Permanent Press, Active Wear, Bedding, Delicates, Time Dry, Air Fluff, Quick Dry, Downloaded

### 10 Additional Drying Options:

Damp Alert, Wrinkle Prevent, Smart Control, Adjust Time (Up), Adjust Time (Down), Eco Dry, Drum Light, Child Lock, Smart Care, Alarm Off

### 5 Temperature Levels:

High, Medium High, Medium, Medium Low, Low

### 5 Dry Levels:

More Dry, Normal-More Dry, Normal Dry, Normal-Less Dry, Less Dry

## Warranty

One (1) Year Parts and Labor

## Product Dimensions & Weight (WxHxD)

Dimensions: 27" x 38 3/4" x 31 1/2"

Weight: 123 lbs

## Shipping Dimensions & Weight (WxHxD)

Dimensions: 29 3/8" x 42 9/16" x 33 1/2"

Weight: 130 lbs

| Electric                                    | Model #     | UPC Code     |
|---|-------------|--------------|
| Fingerprint Resistant Black Stainless Steel | DVE45R6300V | 887276300467 |
| Champagne                                   | DVE45R6300C | 887276331638 |
| White                                       | DVE45R6300W | 887276300474 |
| Gas   |             |              |
| Fingerprint Resistant Black Stainless Steel | DVG45R6300V | 887276300504 |
| Champagne                                   | DVG45R6300C | 887276331645 |
| White                                       | DVG45R6300W | 887276300511 |
| Matching Washer                             |             |              |
| Fingerprint Resistant Black Stainless Steel | WF45R6300AV | 887276299488 |
| Champagne                                   | WF45R6300AC | 887276331461 |
| White                                       | WF45R6300AW | 887276299495 |
| Pedestal                                    |             |              |
| Fingerprint Resistant Black Stainless Steel | WE402NV     | 887276310145 |
| Champagne                                   | WE402NC     | 887276310121 |
| White                                       | WE402NW     | 887276310152 |
| Accessories                                 |             |              |
| Stacking Kit                                | SKK-8K      | 887276344034 |
| Vent Kit                                    | DV-2A       | 887276146416 |

Actual color may vary. Design, specifications, and color availability are subject to change without notice. Non-metric weights and measurements are approximate.

©2019 Samsung Electronics America, Inc. 85 Challenger Road, Ridgefield Park, NJ 07660 Tel: 800-SAMSUNG. samsung.com. Samsung is a registered trademark of Samsung Electronics Co. Ltd.

PV-39 (S.P)

Feb. 25, 2021

# WF45R6300AV

**SAMSUNG**

Samsung Smart Front Load Washer with Super Speed

4.5 cu. ft. Capacity DOE

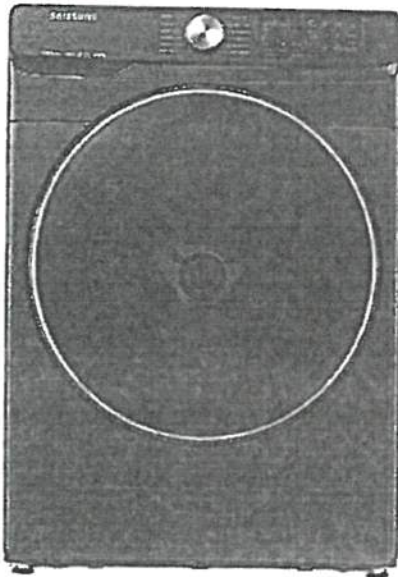

## Signature Features

### Super Speed

- Uses advanced cleaning technologies to wash a full load of laundry in just 30 minutes<sup>1</sup>, without sacrificing cleaning performance.

### Bixby Enabled

- Wi-Fi connected so you can remotely start or stop your cycle, schedule laundry on your time, receive end of cycle alerts, and more right from your smartphone.<sup>2</sup>

### Steam

- Powerful stain removal without pretreatment, while still gentle on your clothing.

## Available Colors

-  Fingerprint Resistant Black Stainless Steel (shown)
-  Champagne
-  White

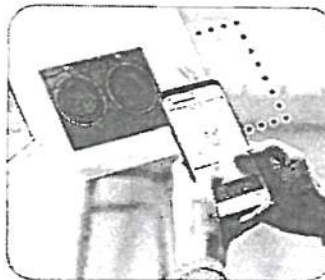

Bixby Enabled 



Steam

## Features

- Bixby Enabled 
- Super Speed
- Steam
- VRT Plus™ Technology
- Swirl+ Drum Design
- Self Clean+
- Closet-Depth Fit<sup>3</sup>
- Stackability
- Internal Water Heater
- 1200 RPM Maximum Spin Speed
- Direct Drive Motor
- 12 Preset Washing Cycles
- 9 Additional Washing Options

- 5 Temperature Levels
- Crystal Blue Door
- LED Display: Ice Blue
- 24-Hour Delay End

## Convenience

- Child Lock
- Delay End
- Dispenser Trays: Main Wash, Softener, Bleach



ADA Compliant<sup>4</sup>

## Rating



ENERGY STAR®-rated  
CEE Tier 2  
IMEF = 2.92  
IWF = 2.9

<sup>1</sup>Based on using Super Speed on a normal cycle with an 8lb load.

<sup>2</sup>The Samsung SmartThings application is required and is available on Android and iOS devices. A Wi-Fi connection is required. User will be solely responsible for any consequence(s) that may result, including but not limited to any damage or harm caused by incorrect information provided by the user.

<sup>3</sup>Designed to fit a 40" installation depth.

<sup>4</sup>ADA Compliant when using a Samsung 27" wide riser (WE272NV or WE272NW).



PV-39 5.P.  
Feb. 25, 2021

# WF45R6300AV

SAMSUNG

## Samsung Smart Front Load Washer with Super Speed

4.5 cu. ft. Capacity DOE

### Installation Specifications

If the washer and dryer are installed together or the dryer alone, the closet front must have two unobstructed air openings for a combined minimum total area of 72-inch<sup>2</sup> (see stacked build below). Your washer alone does not require a specific air opening.

\*Required spacing (External exhaust elbow may require additional space.)

#### 1. Alcove or closet installation

Minimum Clearance for Closet and Alcove Installations:

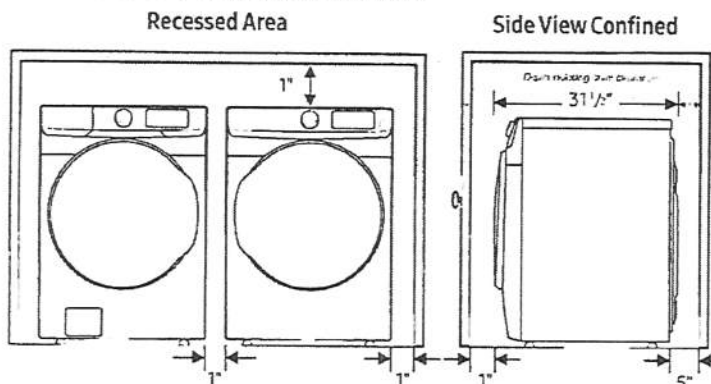

#### 2. With stacked washer and dryer

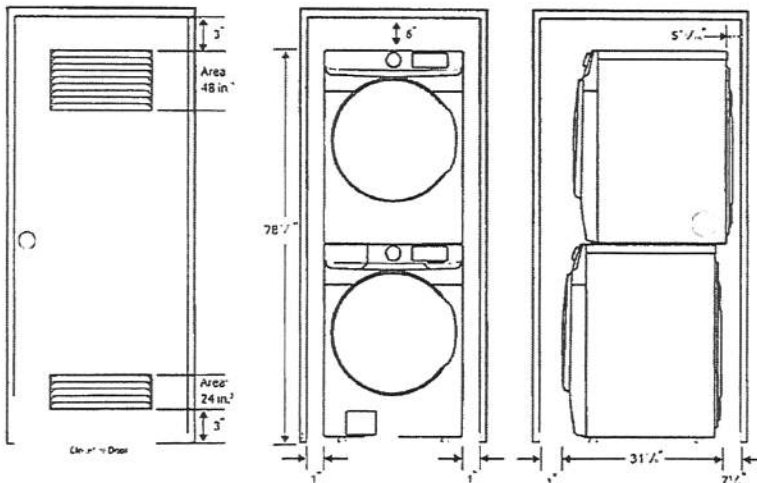

### Dimensions

Required Dimensions for Installation with Pedestal:

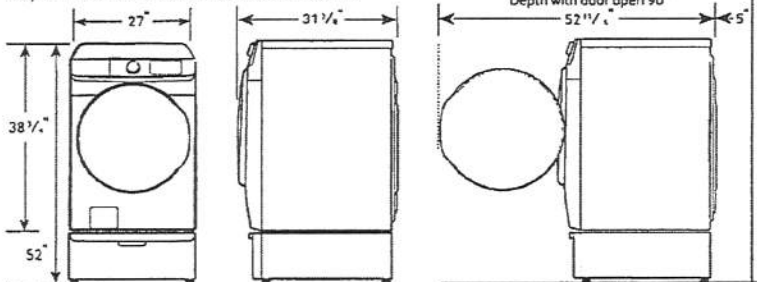

Actual color may vary. Design, specifications, and color availability are subject to change without notice. Non-metric weights and measurements are approx. mate.

©2019 Samsung Electronics America, Inc., 85 Challenger Road, Ridgefield Park, NJ 07660. Tel: 800-SAMSUNG. samsung.com. Samsung is a registered trademark of Samsung Electronics Co., Ltd.

#### 12 Preset Washing Cycles:

Normal, Heavy Duty, Bedding, Quick Wash, Permanent Press, Delicates, Whites, Sanitize, Activewear, Rinse and Spin, Self Clean+, Downloaded

#### 9 Additional Washing Options:

Presoak, Steam, Delay End, Smart Control, Super Speed, Alarm Off, Child Lock, Smart Care, Spin Only

#### 5 Temperature Levels:

Hot, Warmer, Warm, Cool, Cold

#### 5 Spin Speeds:

High, Medium High, Medium, Low, No Spin

#### 5 Soil Levels:

Heavy, Medium Heavy, Normal, Medium Low, Light

#### Dispenser Trays:

Main Wash, Softener, Bleach

#### Warranty

One (1) Year Parts and Labor

Three (3) Years Stainless Steel Drum (Part Only)

Ten (10) Years Direct Drive Motor (Part Only)

#### Product Dimensions & Weight (WxHxD)

Dimensions: 27" x 38 3/4" x 31 1/8"

Weight: 201 lbs

#### Shipping Dimensions & Weight (WxHxD)

Dimensions: 29 3/8" x 42 3/8" x 34 1/8"

Weight: 205 lbs

| Color                                       | Model #     | UPC Code     |
|---|-------------|--------------|
| Fingerprint Resistant Black Stainless Steel | WF45R6300AV | 887276299488 |
| Champagne                                   | WF45R6300AC | 887276331461 |
| White                                       | WF45R6300AW | 887276299495 |

#### Matching Dryer (Electric/Gas)

|   |             |              |
|---|-------------|--------------|
| Fingerprint Resistant Black Stainless Steel | DVE45R6300V | 887276300467 |
| Champagne                                   | DVE45R6300C | 887276331638 |
| White                                       | DVE45R6300W | 887276300474 |

|   |             |              |
|---|-------------|--------------|
| Fingerprint Resistant Black Stainless Steel | DVG45R6300V | 887276300504 |
| Champagne                                   | DVG45R6300C | 887276331645 |
| White                                       | DVG45R6300W | 887276300511 |

#### Pedestal

|   |         |              |
|---|---------|--------------|
| Fingerprint Resistant Black Stainless Steel | WE402NV | 887276310145 |
| Champagne                                   | WE402NC | 887276310121 |
| White                                       | WE402NW | 887276310152 |

#### Accessories

|              |        |              |
|--------------|--------|--------------|
| Stacking Kit | SKK-8K | 887276344034 |
|--------------|--------|--------------|