

DRYWALL		
Invoice	Qty.	Description
2212 03Nov20 NoCat	1	.PINE VALLEY MODEL 42.01 MAPLEWOOD ELEV A OR B - 9 FOOT BASEMENT CEILING HEIGHT IN LIEU OF STANDARD 8 FOOT CEILING.
2242 03Nov20 NoCat	1	.**CUSTOM LAYOUT** DELETE 2-SIDED FIREPLACE - INSTALL APPX 96" FIN. WALL. INSTALL (breakfast side) TALL PANTRY CABINETS (approx. 5.5') + BASE CABINET TO HOUSE FUTURE WINE FRIDGE + COUNTER TOP (NO UPPER CABINET ABOVE COUNTER) BASED ON STANDARD FINISHES
2242 03Nov20 NoCat	1	.***CUSTOM***DELETE GROUND FLOOR ENSUITE 2 BATH RELOCATE LAUNDRY *from mudroom* TO FORMER ENSUITE 2, COMPLETE WITH WASHER/DRYER ROUGH-IN AND ADD STD LAUNDRY TUB. LAUNDRY BECOMES MUD ROOM (OPEN SPACE) - INCLUSIVE OF BUILDERS STANDARD FINISHES **SEE REVISED DOOR LOCATIONS FOR LAUNDRY AND BEDROOM 2-- RELOCATE PLUMBING/ELECTRICAL/HVAC **
2242 03Nov20 NoCat	1	.DELETE KITCHEN BULKHEAD, IF POSSIBLE, SITE APPROVAL REQUIRED
2242 03Nov20 NoCat	1	.**CUSTOM LAYOUT** REDUCE SIZE OF MUDROOM BY APPROX 1', INCREASE SIZE OF LAUNDRY ROOM BY 1'-- SEE PLAN FOR LOCATION

GOLDPARK

WORTH MORE™

CONSTRUCTION SUMMARY

Lot: 102

Model: 42.01 A MAPLEWOOD

Project/Phase: Pine Valley Forevergreen / 1

PLUMBING

Invoice	Qty.	Description
2212 03Nov20 NoCat	1	.BACK-FLOW PREVENTER VALVE
2242 72,332 03Nov20	1	.KITCHEN: ROUGH-IN 1/4" COLD WATER LINE TO FRIDGE
2242 72,334 03Nov20	1	GARAGE: UPGRADE STANDARD COLD HOSE BIB TO HOT/COLD WATER SUPPLY ONLY
2242 03Nov20 NoCat	1	.***CUSTOM***DELETE GROUND FLOOR ENSUITE 2 BATH RELOCATE LAUNDRY *from mudroom* TO FORMER ENSUITE 2, COMPLETE WITH WASHER/DRYER ROUGH-IN AND ADD STD LAUNDRY TUB. LAUNDRY BECOMES MUD ROOM (OPEN SPACE) - INCLUSIVE OF BUILDERS STANDARD FINISHES **SEE REVISED DOOR LOCATIONS FOR LAUNDRY AND BEDROOM 2-- RELOCATE PLUMBING/ELECTRICAL/HVAC **
2242 03Nov20 NoCat	1	.MASTER ENSUITE: UPGRADE TO MOEN `90*` POSI-TEMP 3-FUNCTION RAIN SHOWER (from ceiling) + HAND SHOWER AND SLIDE BAR - CHROME #TS2712EP/3372/TS4172/62320/S3879EP/A721
2552 17Feb21 NoCat	1	KITCHEN: UPGRADE SINK TO BLANCO QUATRUS R15 U SUPER SINGLE - STAINLESS STEEL

PLUMBING FIXTURES

Invoice	Qty.	Description
2242 72,339 03Nov20	1	.MASTER ENSUITE: UPGRADE TO MOEN `90*` POSI-TEMP 3-FUNCTION RAIN SHOWER (from ceiling) + HAND SHOWER AND SLIDE BAR - CHROME #TS2712EP/3372/TS4172/62320/S3879EP/A721
2242 03Nov20 NoCat	1	.***CUSTOM***DELETE GROUND FLOOR ENSUITE 2 BATH RELOCATE LAUNDRY *from mudroom* TO FORMER ENSUITE 2, COMPLETE WITH WASHER/DRYER ROUGH-IN AND ADD STD LAUNDRY TUB. LAUNDRY BECOMES MUD ROOM (OPEN SPACE) - INCLUSIVE OF BUILDERS STANDARD FINISHES **SEE REVISED DOOR LOCATIONS FOR LAUNDRY AND BEDROOM 2-- RELOCATE PLUMBING/ELECTRICAL/HVAC **

STAIR AND RAILINGS

Invoice	Qty.	Description
2552 100,233 17Feb21	1	MAIN STAIRS: BASEMENT TO 2ND FLOOR; ADD FOR GLASS PANEL IN LIEU OF PICKETS - UPG - GLASS PANEL
2552 100,290 17Feb21	2	MAIN STAIRS: BASEMENT TO 2ND FLOOR: ADD FOR PAINT GRADE MATERIAL (RISER/STRINGER) - UPG - PAINT GRADE
2552 100,290 17Feb21	2	MAIN STAIRS: BASEMENT TO 2ND FLOOR - PAINT STRINGER / RISER WHITE

DisciplineMS.rpt 26jun20

Page 10 of 11
Printed and Sent: 24-Feb-21

GOLDPARK

WORTH MORE™

CONSTRUCTION SUMMARY

Lot: 102

Model: 42.01 A MAPLEWOOD

Project/Phase: Pine Valley Forevergreen / 1

STAIRS AND RAILINGS

Invoice	Qty.	Description
2552	2	MAIN STAIRS: BASEMENT TO 2ND FLOOR: STAIN STAIRS AND LANDINGS
17Feb21 NoCat		STAIRS AND LANDINGS WILL NOT MATCH HARDWOOD FLOORS IN COLOUR/TEXTURE/SPECIES
2604 101,930 24Feb21	1	**NOTE** UPPER HALL HAS CURVED STAIR OPENING - INSTALL SMALLER GLASS PANELS THAT WILL FOLLOW THE CURVE. STAINLESS SUPPORTS MAY FALL OUTSIDE THE STAIR NOSING

WINDOWS - BASEMENT

Invoice	Qty.	Description
2212	2	.BASEMENT WINDOWS - UPGRADE BASEMENT WINDOW SIZE TO 30 " X 24" - 8" FRAME
03Nov20 NoCat		

PV-102 Cabinetry Schedule

ROOM	DESCRIPTION	PRICE	QTY	TOTAL
KITCHEN	UPGRADE FROM SERIES 2 TO SERIES 3 - <i>MANHATTAN OYSTER</i>		1	
	ADD 36"W COOKTOP POTS AND PANS DRAWERS IN STOVE LOCATION		1	
	ADD MINI STACKED UPPER LINE TO STD KITCHEN		1	
	ADD TOUCH LATCH HARDWARE TO MINI STACKED UPPERS		1	
	ADD DECORATIVE PANEL FOR FRIDGE/FREEZER		1	
	CONVERT FULL DOOR BASE CABINET TO BASE POTS AND PANS		2	
	ADD DECORATIVE HOOD CANOPY - MITRED MODERN		1	
	ADJUST BASE CABINETS FOR 36" COOKTOP (N/C)		1	
	CONVERT STD CABINET INTO TALL DEEP BUILT IN OVEN UNIT WITH POT DRAWER BELOW		1	
	CONVERT STD UPPER CABINET TO NOTCHED UPPER CABINET FOR FINGER PULL - NO HARDWARE ON UPPERS		1	
	RETURN TRIP FOR HARDWOOD		1	
	ADD 30"H BASE DUMMY DOOR APPLIED AGAINST END BASE		1	
	ADD APPLIANCE PULLS AT FRIDGE, PANTRY + COORDINATING HARDWARE AT BASE			
	DRAWERS AND DOORS - CONTEMPORARY 806MM METAL PULL 7191		1	
	ADD CABINETRY VALANCE		1	
ISLAND	UPGRADE FROM SERIES 2 TO SERIES 3 - <i>MANHATTAN OYSTER</i>		1	
	ADD 2-BIN RECYCLE CENTRE TO ISLAND		1	
	RELOCATE STD BANK OF DRAWERS TO ISLAND (N/C)		1	
	ADD DECORATIVE PANEL FOR DISHWASHER		1	
	ADD TOUCH LATCH HARDWARE TO BACK OF ISLAND		1	
BREAKFAST PANTRIES	ADD 117"H BASE LINE FULL-HEIGHT PANTRY WITH MINI STACKED UPPER RUN. ADD SEAM GABLES. ADD BASE SUPPORT GABLES FOR BEVERAGE FRIDGE. ADD 9"W SKINNY FULL-DOOR BASE CABINET BESIDE BEVERAGE FRIDGE. ADD FURRING TO 10' CEILING. (DIFFERENCE FROM STD IN STRUCTURAL ORDER)		1	
	ADD TOUCH LATCH HARDWARE TO MINI STACKED UPPERS		1	
POWDER ROOM	UPGRADE FROM SERIES 2 TO SERIES 3 - <i>BROADWAY II WHITE HI GLOSS PET</i>		1	
	UPGRADE HARDWARE - <i>BAH-083-03</i>		1	
	CONVERT VANITY INTO 21"H OR 24"H FLOATING VANITY		1	
	CONVERT FLOATING VANITY INTO U-SHAPED TWO DRAWER VANITY		1	
	ADD SKIRT BELOW FLOATING VANITY FOR UNFORSEEN PLUMBING		1	
LOFT BATH	CONVERT STD VANITY CABINET INTO VANITY BANK OF DRAWERS		1	
LAUNDRY ROOM	ADD FULL-DOOR BASE CABINET		1	
	ADD LAMINATE TOP		1	
MASTER ENSUITE	UPGRADE FROM SERIES 2 TO SERIES 3 - <i>MANHATTAN OYSTER</i>		1	
	UPGRADE HARDWARE - <i>BAH-083-03</i>		1	
	CONVERT VANITY INTO 21"H OR 24"H FLOATING VANITY		1	
	CONVERT FLOATING VANITY INTO U-SHAPED TWO DRAWER VANITY		1	
	ADD SKIRT BELOW FLOATING VANITY FOR UNFORSEEN PLUMBING		1	
CABINETRY TOTAL:				

LOT #: <i>PV-102</i>	DATE: <i>Feb 11, 2021</i>
SIGNATURE: <i>[Signature]</i> * see attach *	
SIGNATURE:	

Scheduled Closing Date: Tuesday, May 4, 2021

Purchaser: ERMENZIANA SIMONE

Property: 102 of Plan -

Telephone Res. / Bus: / (647) 627-0981

Project: Pine Valley Forevergreen - Phase 1

Decor Advisor: Yolande Somerville

Model and Elevation: 42.01 A MAPLEWOOD

Layout Changes: ☒ Yes ☐ No

Sketch Attached: ☒ Yes ☐ No

Exterior Colour Scheme:

1. Cabinetry

	Style and Colour	Counter	Hardware
Kitchen / Breakfast	*Manhattan 'Oyster'	*2-tone	attached
Laundry Room	Modena 'Classic White'	P-Lam: Std White	attached
Powder Room	*BroadwayII pet hi-gloss white	*Quartz: Desert Silver	attached
Master Ensuite Bathroom	*Manhattan 'Oyster'	Quartz: Ice Snow	attached
Second Ensuite Bathroom (If Applicable)	n/a	n/a	n/a
Shared Ensuite	Modena 'Classic White'	Quartz: Ice Snow	attached

Comment

Kitchen Perimeter + Pantry Wall Countertop: *Quartz: Vivid White' // Island Countertop: *Quartz: 'Bianco Calacatta'

2. Floor Tile

	Selection
Entrance Vestibule	*24x24" Volkas 'White' polished
Main Hall	
Kitchen / Breakfast	see hardwood
Laundry Room	*12x24" Volkas 'White' polished
Powder Room	*12x24" Volkas 'White' polished
Mud Room	13x13" Sempre 'White' matte 13" x 13" Capri White
Master Ensuite Bathroom	*12x24" Regal matte 'Shell White'
Second Ensuite Bathroom (If Applicable)	n/a
Lower Landing (If Applicable)	13x13" Sempre 'White' matte 13" x 13" Capri White
Shared Ensuite	13x13" Sempre 'White' matte 13" x 13" Capri White

Comment

Master Ensuite: Shower Floor: *2x2" Quebec 'Arctic White' // Shared Ensuite: std 2x2" white

REVISED
PV-102 skeemail
Feb. 22, 2021

3. Wall Tile

	Selection	Listello/Inserts	Describe
Master Ensuite Bathroom		<input type="radio"/> Yes <input checked="" type="radio"/> No	
Tub Deck		<input type="radio"/> Yes <input checked="" type="radio"/> No	
Shower Stall	*4x12" Piccadilly (Ivory) Glossy	<input type="radio"/> Yes <input checked="" type="radio"/> No	
Bathroom Walls		<input type="radio"/> Yes <input checked="" type="radio"/> No	
Second Ensuite Bathroom (If Applicable)		<input type="radio"/> Yes <input checked="" type="radio"/> No	
Shared Ensuite	8x10" Splendour 'White'	<input type="radio"/> Yes <input checked="" type="radio"/> No	
Kitchen Backsplash	<input type="radio"/> Yes <input checked="" type="radio"/> No	Backsplash Behind Fridge	

Comment

see attach.

Purchaser: ERMENZIANA SIMONE

Property: 102 of Plan -

Telephone Res. / Bus: / (647) 627-0981

Project: Pine Valley Forevergreen - Phase 1

Decor Advisor: Yolande Somerville

Model and Elevation: 42.01 A MAPLEWOOD

4. Plumbing Fixtures

Master Ensuite Bathroom Second Ensuite Powder Room
Other Room - Specify Other Washroom

Comment

Standard except kitchen + Master

5. Hardwood Flooring

	Type and Stain		Type and Stain
Main Hall	<input type="text"/>	Upper Landing	<input type="text"/>
Kitchen / Breakfast	*3/4x5" wht oak wirebrush 'Atlantis'	Upper Hall	<input type="text"/>
Living Room	<input type="text"/>	Master Bedroom	<input type="text"/>
Dining Room	<input type="text"/>	Bedroom #2	<input type="text"/>
Family Room	<input type="text"/>	Bedroom #3	<input type="text"/>
Den/Library	<input type="text"/>	Bedroom #4	<input type="text"/>
Entrance Vestibule	<input type="text"/>	Bedroom #5	<input type="text"/>
Lower Landing (If Applicable)	<input type="text"/>	Other Room - Specify	<input type="text"/>
		Thru out standard areas	*3/4x5" wht oak wirebrush 'Atlantis'

Comment

6. Carpeting

	Upgrade	Description
Ground Floor	<input type="checkbox"/>	<input type="text"/>
Second Floor	<input type="checkbox"/>	<input type="text"/>
<input type="text"/>	<input type="checkbox"/>	<input type="text"/>

	Type	Area
Upgrade Underpad	<input type="text"/>	<input type="text"/>
	Capped	Runner - *Upgrade
Carpet on Stairs	<input type="text"/>	<input type="text"/>

Comment

7. Fireplace

	Living Room			Family Room			Other Room - Specify		
	Purchased	As Per Plan	N/A	Purchased	As Per Plan	N/A	Purchased	As Per Plan	N/A
Fireplace Type	<input type="radio"/>	<input type="radio"/>	<input checked="" type="radio"/>	<input type="radio"/>	<input checked="" type="radio"/>	<input type="radio"/>	<input type="radio"/>	<input type="radio"/>	<input checked="" type="radio"/>
Mantle Type	<input type="text"/>			Standard Gas			<input type="text"/>		
Colour / Stain	<input type="text"/>			**none**			<input type="text"/>		
Surround	<input type="text"/>			n/a			<input type="text"/>		
Hearth	<input type="text"/>			**none**			<input type="text"/>		
	<input type="text"/>			none			<input type="text"/>		

Comment

PV-102
Feb. 22, 2021

* see attach. x

see email

Purchaser: ERMENZIANA SIMONE

Property: 102 of Plan -

Telephone Res. / Bus: / (647) 627-0981

Project: Pine Valley Forevergreen - Phase 1

Decor Advisor: Yolande Somerville

Model and Elevation: 42.01 A MAPLEWOOD

8. Trim Carpentry

Interior Doors Front Door Glass Inserts Door Handles
Interior Trim

Comment

9. Plaster Mouldings and Medallions

Standard Throughout ☐ Yes ☐ No ☒ N/A

Entrance Vestibule	<input type="text"/>	<input type="text"/>	Kitchen/Breakfast	<input type="text"/>	<input type="text"/>
Main Hall	<input type="text"/>	<input type="text"/>	Den/Library	<input type="text"/>	<input type="text"/>
Living Room	<input type="text"/>	<input type="text"/>	Lower Landing	<input type="text"/>	<input type="text"/>
Dining Room	<input type="text"/>	<input type="text"/>	Other Room - Specify	<input type="text"/>	<input type="text"/>
Family Room	<input type="text"/>	<input type="text"/>			

Comment

10. Railings and Spindles

Railing Package
Railing Colour Spindle Colour
Stringer / Riser Treads

Comment

Oak Stairs ☒ Yes ☐ No ☐ N/A

11. Wall Paint / Ceilings

Throughout Finished Areas

Trim Paint

Smooth Ceilings

Ground Floor ☒

Second Floor ☒

Note

Comment

PV-102
Feb. 22, 2021

* see attach *

see email

Scheduled Closing Date: Tuesday, May 4, 2021

Purchaser: ERMENZIANA SIMONE

Property: 102 of Plan -

Telephone Res. / Bus: / (647) 627-0981

Project: Pine Valley Forevergreen - Phase 1

Decor Advisor: Yolande Somerville

Model and Elevation: 42.01 A MAPLEWOOD

12. Electrical

Hood Fan ☐ White ☐ Stainless ☒ N/A

Above Kitchen Cabinet Light ☐ Yes ☒ No

Standard Appliances ☐

Below Kitchen Cabinet Light ☒ Yes ☐ No

Over The Range Microwave ☐

Chimney Style Fan ☐

Comment

13. Heating and Air Conditioning

Air Conditioning

Gas Provisions Stove

Gas Provisions Dryer

Gas Provisions Barbecue

Comment

14. Additional Comments

15. Disclaimers and Notes

- Colours of all materials are as close as possible to builder's selection, but not necessarily identical due to variances in manufacturing.
- Any extras listed above are null and void unless accompanied by a separate invoice/amendment. Said invoice must be paid in full.
- The Purchaser acknowledges that after Interior Colour Selection form is signed and dated, no further changes will be permitted other than re-selection due to unavailability. _____ Purchaser's Initials
- The Purchaser acknowledges reading and accepting the "Gold Park Homes Decor Centre Disclaimers" form. This document contains other miscellaneous disclaimers.

This Interior Colour Selection is final and approved by:

Signature: *see attach * Date: Feb. 11, 2021

see email Feb. 22, 2021

SCHEDULE 'F'



PV-102.
MAY 25, 2020
PV-102
Feb 11, 2021

* see attach. *

The Maplewood

42' SERIES

Elevation A • 2,770 sq.ft.
Elevation B • 2,725 sq.ft.

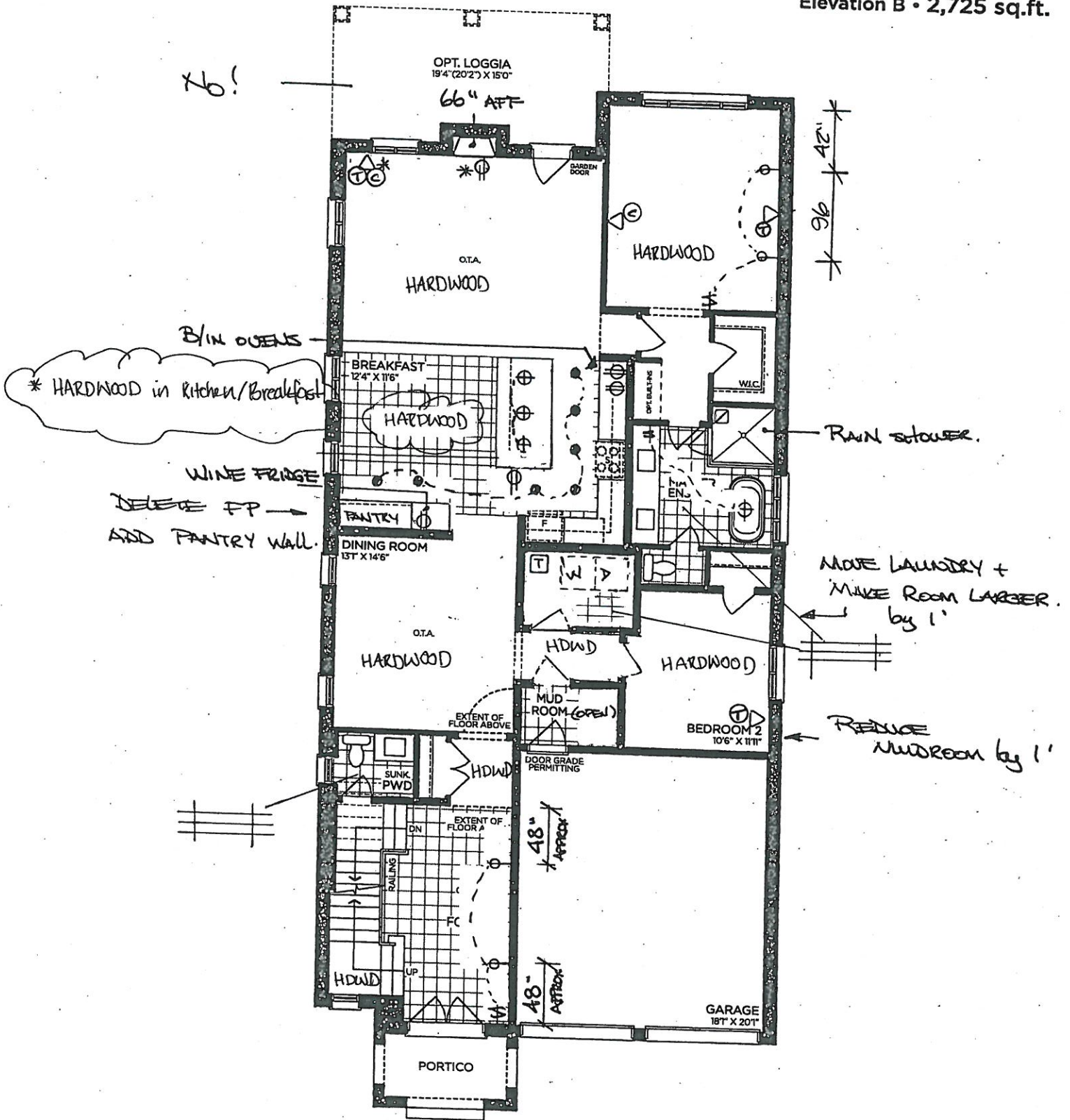

GROUND FLOOR | ELEV. A

PV-102
Feb. 23, 2021

see attached

VENDOR

PURCHASER

PURCHASER

GOLDPARK
WORTH MORE™

Prices, figures, illustrations, sizes, features and finishes are subject to change without notice. Areas and dimensions are approximate and actual usable floor space may vary from the stated area. Layout may be reverse of the unit purchased. E. & O.E. 4201

SCHEDULE 'F'



PV-102

May 25 2020

PV-102.

Feb 11, 2021

see attached

* see attach *

The Maplewood 42' SERIES

→ Elevation A • 2,770 sq.ft.
Elevation B • 2,725 sq.ft.

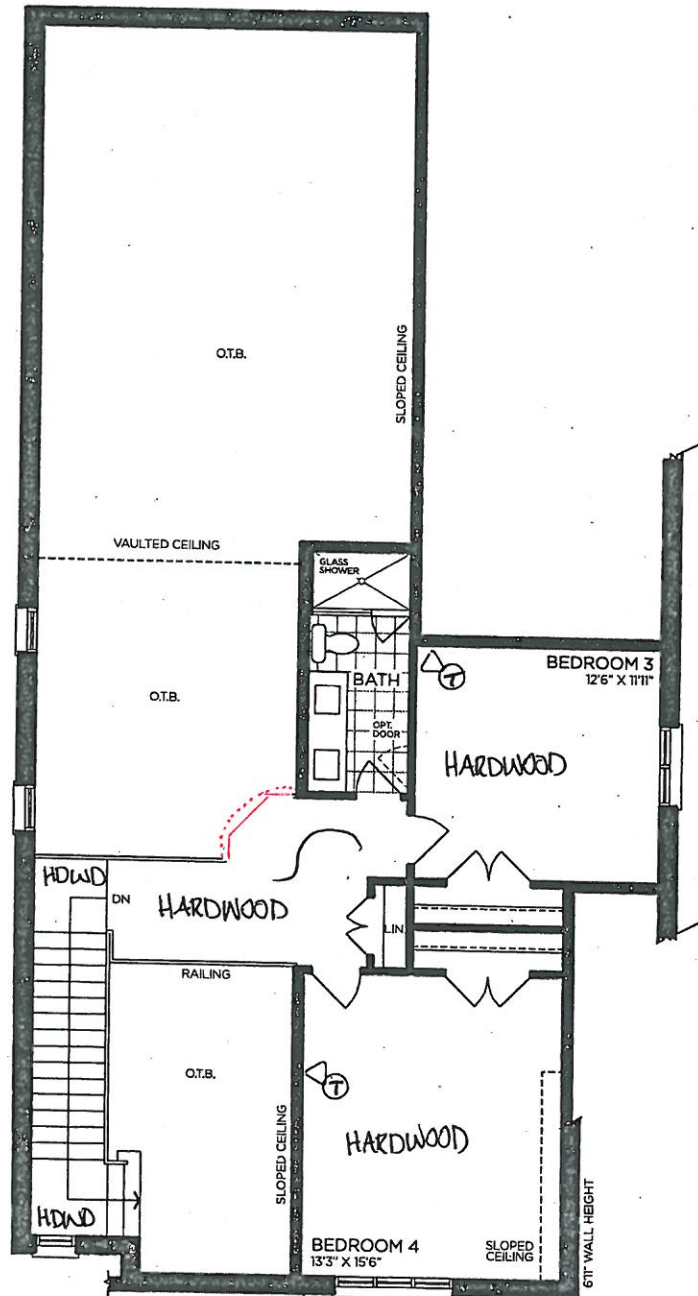

LOFT | ELEV. A

see attached

* Revised *

PV-102

Feb. 23, 2021

VENDOR

PURCHASER

PURCHASER

GOLDPARK
WORTH MORE™

Prices, figures, illustrations, sizes, features and finishes are subject to change without notice. Areas and dimensions are approximate and actual usable floor space may vary from the stated area. Layout may be reverse of the unit purchased. E. & O.E. 4201

SCHEDULE 'F'



PV-102. *see attached*
 MAY 25 2020
 PV-102
 Feb 11, 2021 ** see attach **

The
Maplewood
 42' SERIES
 Elevation A • 2,770 sq.ft.
 Elevation B • 2,725 sq.ft.

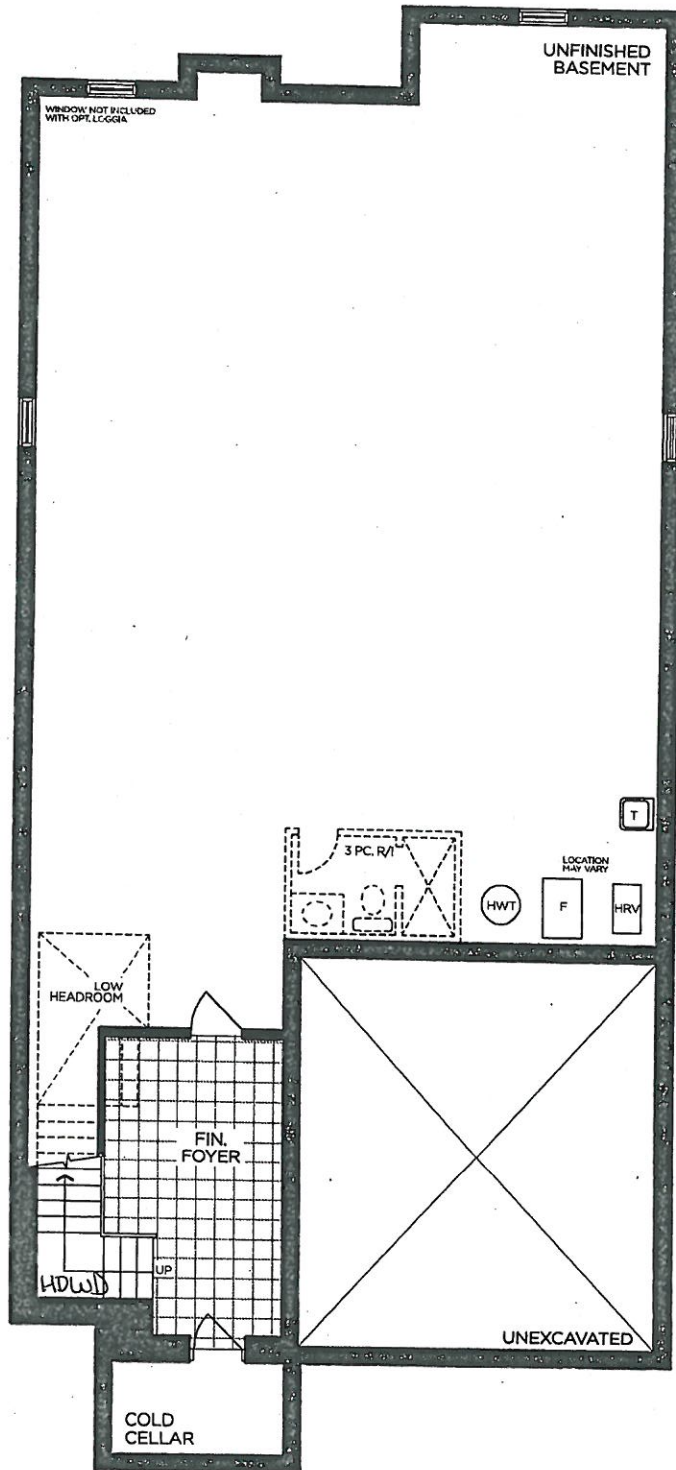

BASEMENT | ELEV. A

see attached

PV-102
 Feb 23, 2021

VENDOR

PURCHASER

PURCHASER

GOLDPARK
 WORTH MORE™

Prices, figures, illustrations, sizes, features and finishes are subject to change without notice. Areas and dimensions are approximate and actual usable floor space may vary from the stated area. Layout may be reverse of the unit purchased. E. & O.E. 4201

**GOLDPARK HOMES
PINE VALLEY
VAUGHAN, ONTARIO
MODEL: (4201) MAPLEWOOD**

**SITE STANDARD: WHITE 3/4" EXTENSION
SOFT-CLOSE DRAWERS & SOFT-CLOSE
HINGES TO KITCHEN AREA**

10' CEILING - 12"H COFFERED CEILING -
M.H. = 102" + 3/4"H CONTEMPORARY
MOLDING + 5 1/4"H FURRING RAIL
+ LARGE CORNICE MOLDING TO
UNDERSIDE OF BOX

- Manhattan 'Oyster'

- * Mini stacked uppers to ceiling

* No balance

- * Return trip for hardwood.

→ see party at breakfast.

PLAN VIEW

36" 'Mittred' Decorative Hoodfan Calvine +

PV-102

Feb 11, 2021

* See attached *

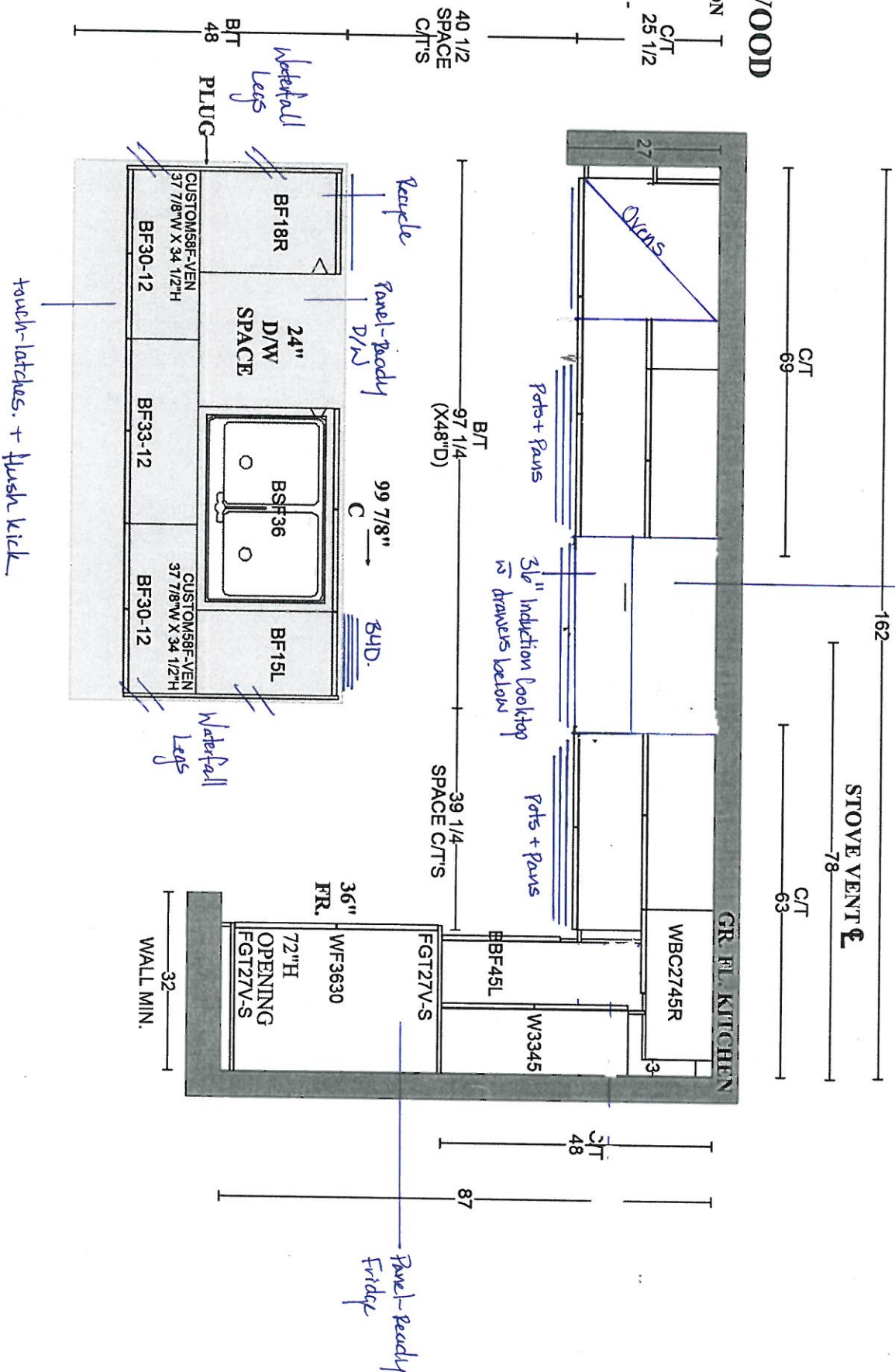

* See attach *

RV-102

Pantry at Breakfast

Feb 11, 2021

Manhattan 'Oyster'

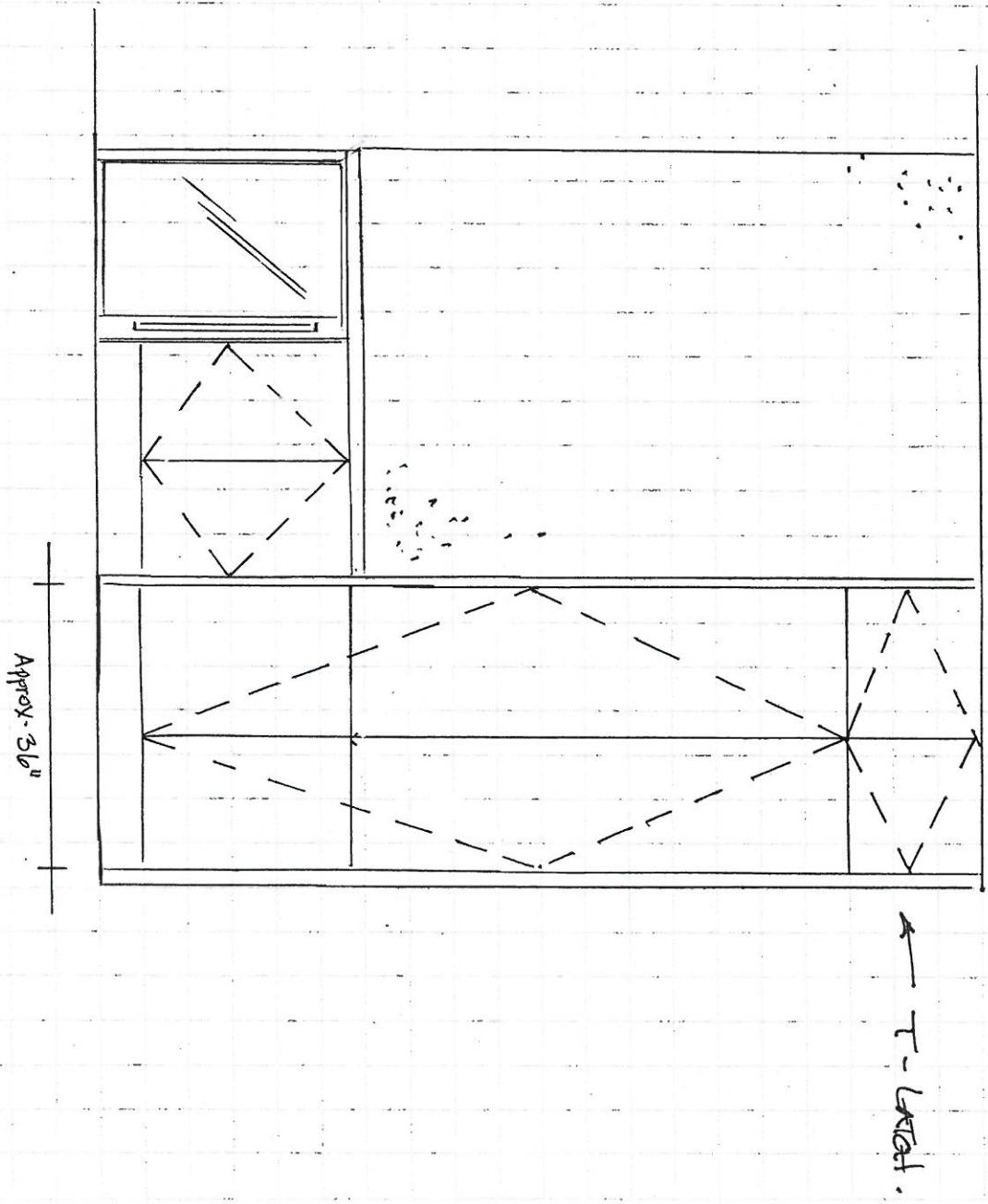

PV-102
Feb. 11, 2021

* See attach. *

GOLDPARK HOMES
PINE VALLEY
VAUGHAN, ONTARIO
MODEL: (4201) MAPLEWOOD

SITE STANDARD: WHITE 3/4" EXTENSION
SOFT-CLOSE DRAWERS & STANDARD SLAM DOOR HINGES
TO VANITIES

ONE TOP DRAWER WHERE POSSIBLE THROUGHOUT EACH
VANITY, ONE BANK OF DRAWERS WHERE POSSIBLE
THROUGHOUT EACH MASTER ENSUITE VANITY

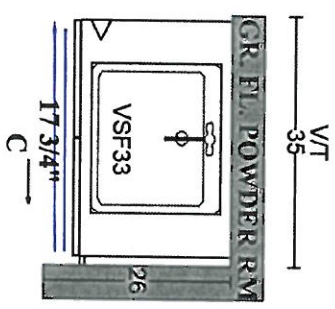
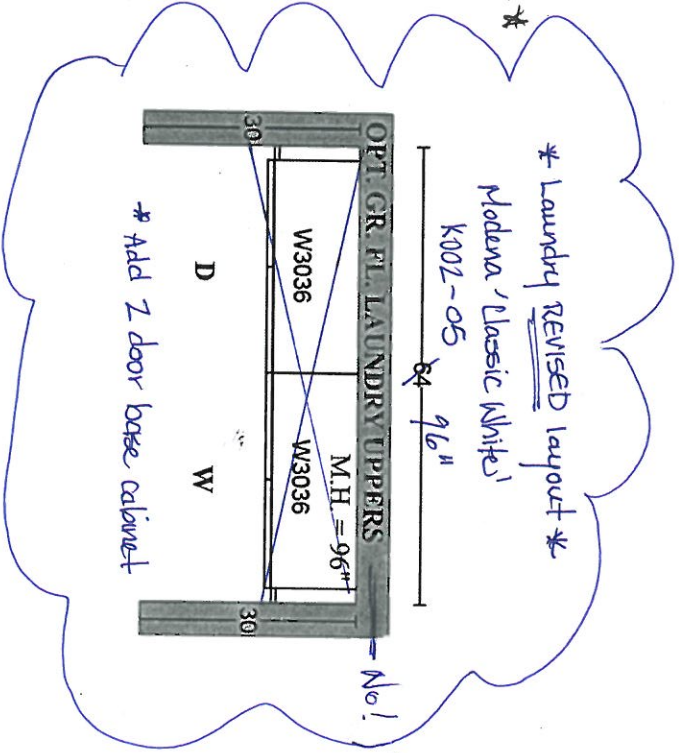

Broadway 11' PET Hi-gloss white!
BATH-083-03
* Floating vanity

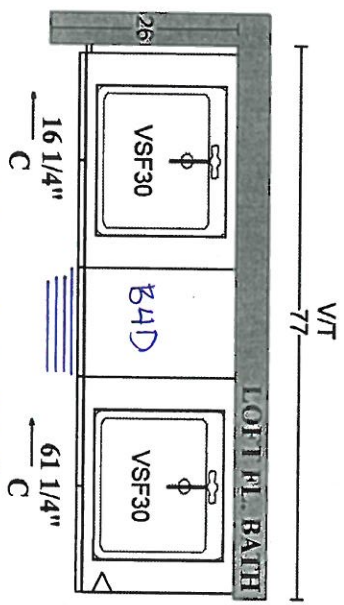
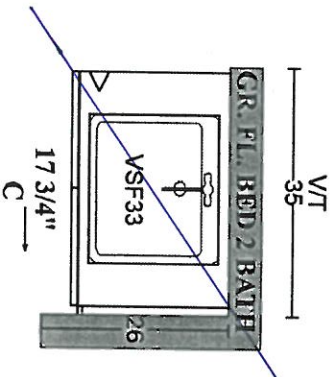
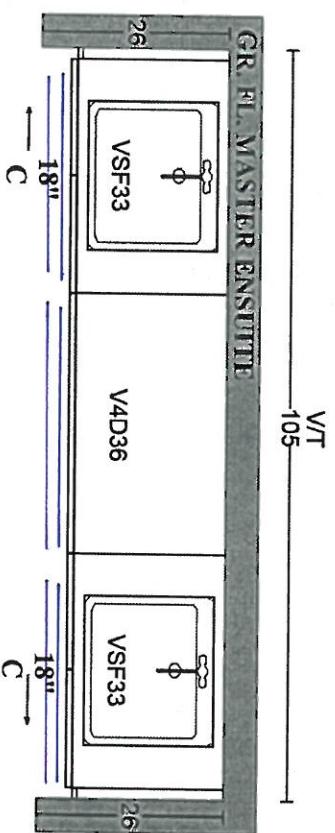

Modena 'Oyster'!
BATH-083-03
* Floating vanity



PLAN VIEW



PINE VALLEY
FOREVERGREEN

STONE COUNTERTOP EDGE PROFILES



STANDARD 2CM EASED EDGE

LOCATION:

~~*THRU-OUT*~~

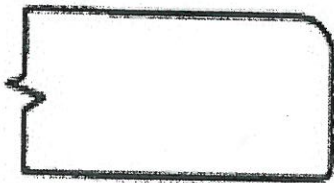

UPGRADE 3CM EASED EDGE

LOCATION:



UPGRADE 4CM MITRED EDGE

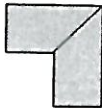

LOCATION:

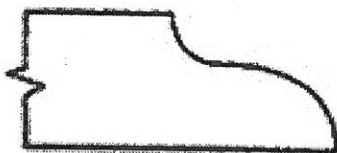

UPGRADE 2CM OGEE EDGE

LOCATION:

LOT #: PV-102

DATE: Feb 11, 2021

SIGNATURE: *see attach.*

SIGNATURE:

CONTEMPORARY METAL PULL

806mm - 7191



LOCATION:

→ kitchen

LOT # PY-102

DATE: Feb 11, 2021

SIGNATURE:

 * see attach. *

SIGNATURE:

UPGRADE HARDWARE



BAH-083-03

'Brushed Nickel'

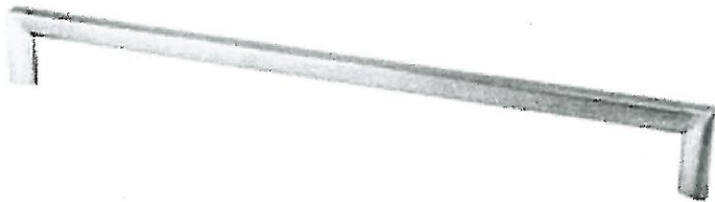

LOCATION:

→ Powder Room
→ Master ensuite

LOT #
PV-102

DATE:
Feb 11, 2021

SIGNATURE: *see attach.*

SIGNATURE:

STANDARD HARDWARE / HANDLES



☐ H001-02



☐ H001-03



☐ H001-04



☐ H009-03



☐ H009-09



☐ H011-03



☐ H011-05



☐ H011-06

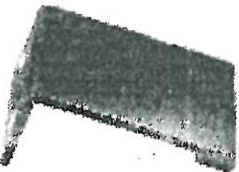

☐ H033-01



☒ H039-03
→ loft bath.

☐ *NO HARDWARE

LOT # PV-102

DATE: Feb. 11 2021

SIGNATURE:  *see attach *

SIGNATURE:

STANDARD HARDWARE / KNOBS

☐

K002-02

☐

K002-03

☐

K002-04

☐

K002-06

☒

K002-05

→ Laundry

☐

K002-14

☐

K024-03

☐

*NO HARDWARE

LOT # PV-102

DATE: Feb 11 2021

SIGNATURE:  * see attach. *

SIGNATURE:



PINE VALLEY

FOREVERGREEN

UPGRADE KITCHEN SINK

BLANCO - QUATRUS R15 U SUPER SINGLE
Stainless Steel - Undermount
32" x 18" x 9"

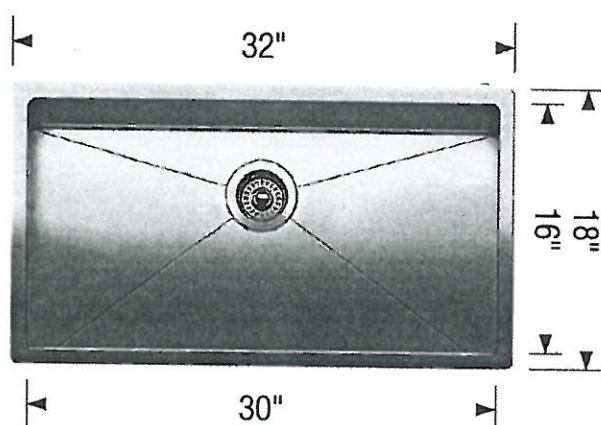
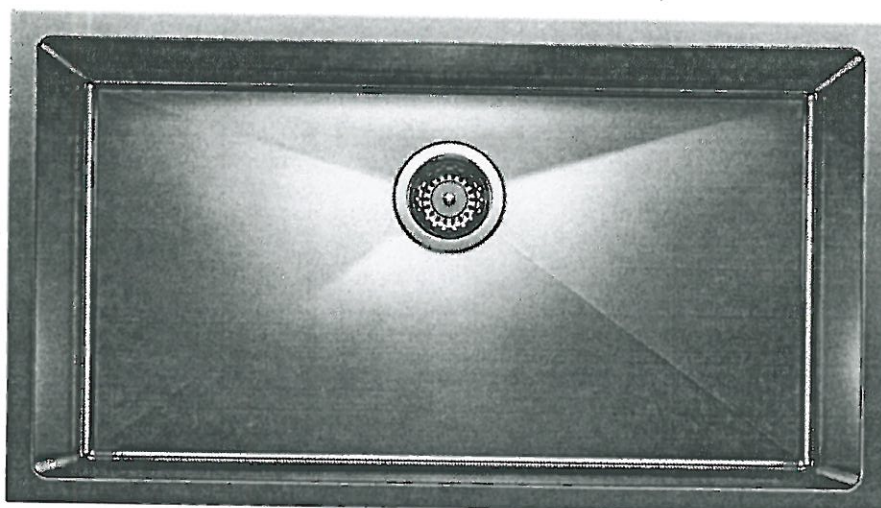

Stainless Steel

MODEL 401518 Stainless Steel

Lot#
TY-102

Room:
kitchen

Signature: *see attach*

Date:
Feb 11, 2021

Signature:

GOLDPARK
WORTH MORE



PINE VALLEY
FOREVERGREEN

UPGRADE SHOWER HARDWARE

MT6X6

Shower Door Handle

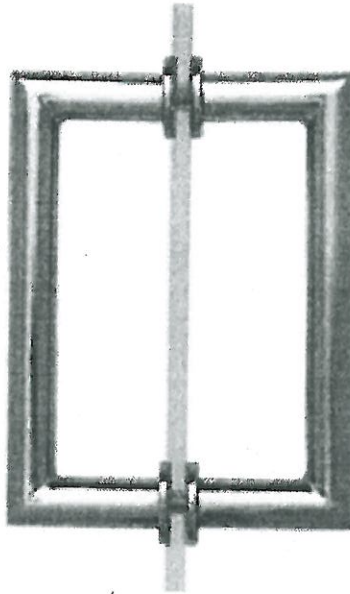

MT6X6
Shower Door Handle

6" x 6" back-to-back
3/4" dia. tube
Cut and mitred corners with
washers
(Also available single sided)



CHROME



MATTE BLACK



BRUSHED GOLD

Lot#

PV-102

Date:

Feb 11, 2021

Room:

Master Ensuite + Loft Bath

Signature:

*see attach. *

Signature:

BATHROOM ACCESSORIES



PINE VALLEY
FOREVERGREEN

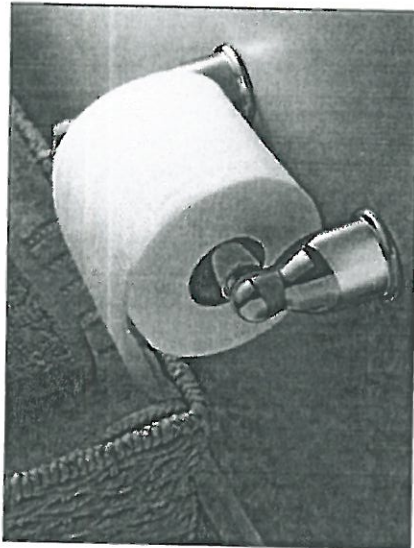

Tissue Holder
Mason - Chrome

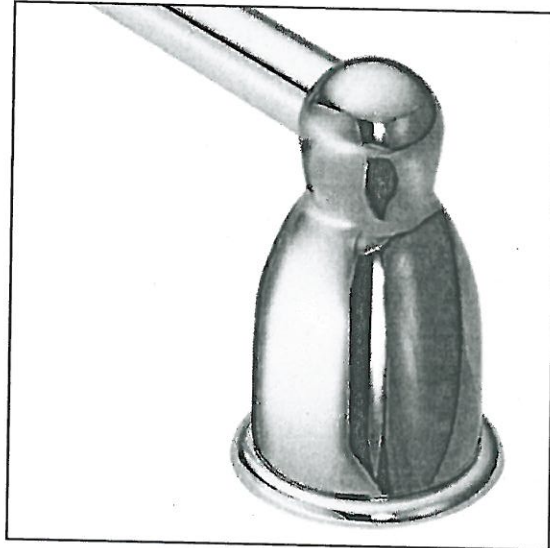

Towel Bar
Mason - Chrome

Please select one of the following:

☐ INSTALL STANDARD BATHROOM ACCESSORIES THRU OUT
(tissue holder + towel bar) **location as per vendors discretion**

☐ ***DO NOT*** INSTALL STANDARD BATHROOM ACCESSORIES
THRU OUT **tissue holder + towel bar will not be provided**

LOT #
PV-102

DATE:
Feb 11, 2021

SIGNATURE: X see attach. X

SIGNATURE:



Project: Pine Valley

Lot: 102

Purchaser(s): Ermenziana Simone

Standard Hood Fan Deletion

We acknowledge that the builder's standard hood fan will not be installed.
Do not supply, install and/or credit. We will install our own hood fan after closing.

Signature:  * see attach *

Signature: _____

Date: February 11 2021



PINE VALLEY

FOREVERGREEN

Range Hood - Mitred Square

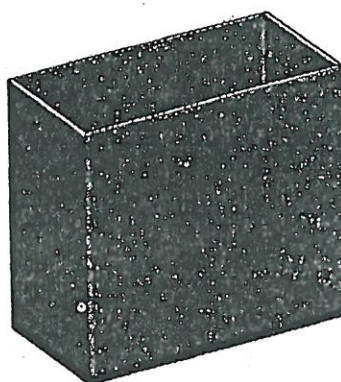

Lot#
PV-102

Room:
Kitchen

Signature:  * see attach. *

Date:
Feb 11, 2021

Signature:

POSI-TEMP SHOWER ONLY* W/ 3 FUNCTION TRANSFER
VALVE/TRIM AND SLIDE BAR WITH HAND SHOWER

MOEN - 90 DEGREE

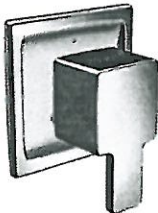
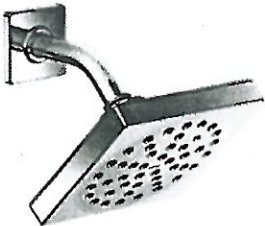

☒ CHROME

☐ BRUSHED NICKEL

☐ from WALL

☒ from CEILING

MODEL TS2712EP / 3372 / TS4172 / 62320 / S3879EP / A721

Lot#
102.

Room:
MASTER ENSUITE

Signature:
 see attached.

Date:
MAY 25 2020

Signature:
 see attached.

PLUMBING UPGRADES



POST-TEMP SHOWER ONLY* W/ 3 FUNCTION TRANSFER VALVE/TRIM AND SLIDE BAR WITH HAND SHOWER

MOEN - 90 DEGREE

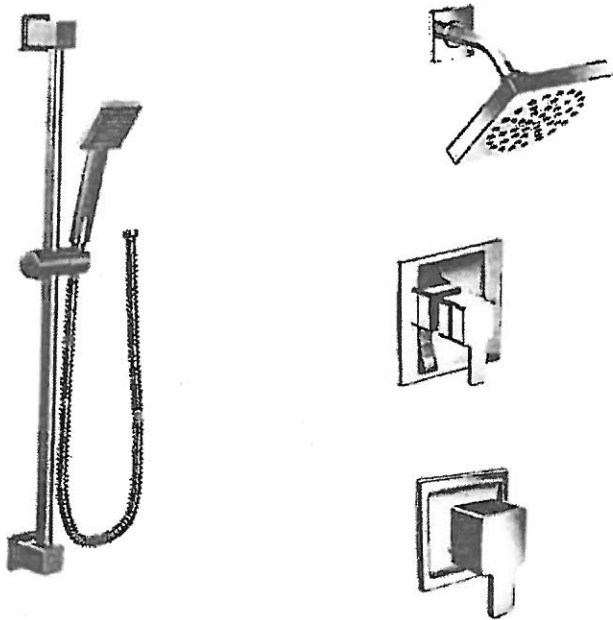

- ☒ CHROME
- ☐ BRUSHED NICKEL
- ☐ from WALL
- ☒ from CEILING

MODEL TS2712EP / 3372 / TS4172 / 62320 / S3879EP / A721

Lot# 102.	
Room: MASTER ENSUITE	Signature: [Signature]
Date: MAY 25 2020	Signature: [Signature]