



CONSTRUCTION SUMMARY

Lot: 136
Model: 38-8 Elev.A CORELLI
Project/Phase: Brampton Encore / 2

CENTRAL VAC AND WIRING

Invoice	Qty.	Description
2377 28,799 23Feb21	1	FAMILY ROOM: CONDUIT PIPE- FOR TELEVISION- LOCATE APPROX 66" A.F.F. ABOVE FIREPLACE, TERMINATING AT CABLE
2377 28,794 23Feb21	1	FAMILY ROOM: CAT 6 WIRING - UPGRADE AN OUTLET TO CAT 6- SEE PLAN FOR LOCATION
2377 28,792 23Feb21	1	INSTALL VAC PAN UNDER KITCHEN SINK
2377 23Feb21 ** NoCat	1	INSTALL VAC PAN UNDER KITCHEN SINK

CERAMIC

Invoice	Qty.	Description
2377 23Feb21 NoCat	1	FOYER / POWDER / KITCHEN-BREAKFAST-SERVERY: UPGRADE 4 FLOOR TILE - 12X24" LAID IN STRAIGHT, STACKED PATTERN. SEE PLAN FOR TILE DIRECTION
2377 23Feb21 NoCat	1	MASTER ENSUITE: UPGRADE 4 FLOOR TILE - 12X24" LAID IN STRAIGHT, STACKED PATTERN. SEE PLAN FOR TILE DIRECTION
2377 23Feb21 NoCat	1	ENSUITE 2: UPGRADE 4 FLOOR TILE - 12X24" LAID IN STRAIGHT, STACKED PATTERN. SEE PLAN FOR TILE DIRECTION
2377 23Feb21 NoCat	1	TWIN BATH: UPGRADE 4 FLOOR TILE - 12X24" LAID IN STRAIGHT, STACKED PATTERN. SEE PLAN FOR TILE DIRECTION
2377 23Feb21 NoCat	1	GROUND FLOOR FOYER: UPGRADE 4 FLOOR TILE - 12X24" LAID IN STRAIGHT, STACKED PATTERN. SEE PLAN FOR TILE DIRECTION

CONCRETE AND DRAIN

Invoice	Qty.	Description
2377 23Feb21 NoCat	1	3PC BASEMENT ROUGH IN INCLUDED IN APS

DRYWALL

Invoice	Qty.	Description
2377 28,792 23Feb21 **	1	INSTALL VAC PAN UNDER KITCHEN SINK
2377 28,855 23Feb21	1	SMOOTH CEILINGS - MAIN FLOOR (family room level) + 2ND FLOOR (bedroom Level)
2377 23Feb21 ** NoCat	1	INSTALL VAC PAN UNDER KITCHEN SINK
2377 23Feb21 NoCat	3	MAIN FLOOR: STANDARD DOOR EXTENDED HEIGHT 96" (PRICE PER DOOR) MAIN FLOOR 3 STOREY MODELS - INCLUDE FRAMING NOTE
2377 23Feb21 NoCat	11	MAIN FLOOR: EXTENDED HEIGHT ARCHWAY (PRICE PER DOORWAY) - 96"

ELECTRICAL

Invoice	Qty.	Description
2377 28,809 23Feb21	1	FAMILY ROOM: 110V WALL RECEPTACLE ON NORMAL CIRCUIT- LOCATE APPROX 66' A.F.F. ABOVE FIREPLACE
2377 28,822 23Feb21	2	KITCHEN: ROUGH - IN CEILING OUTLET ON SAME SWITCH - DOES NOT INCLUDE FIXTURE - LOCATE APPROX CENTERED ABOVE ISLAND
2377 23Feb21 NoCat	1	KITCHEN: SINGLE POLE SWITCH FOR ISLAND LIGHTS
2377 28,811 23Feb21	1	200 AMP ELECTRICAL SERVICE
2377 28,808 23Feb21	1	KITCHEN: 110V WALL RECEPTACLE ON DEDICATED CIRCUIT - GAS FIRED APPLIANCE - FOR AUX. EQUIPMENT - NOT A STOVE PLUG
2377 28,807 23Feb21	1	KITCHEN: 110V WALL RECEPTACLE ON DEDICATED CIRCUIT - FOR MICROWAVE - MICROWAVE NOT INCLUDED FOR MICROWAVE SHELF

**Lot: 136**

Model: 38-8 Elev.A CORELLI

Project/Phase: Brampton Encore / 2

EXTERIOR COLOURS

Invoice	Qty.	Description
2377 23Feb21 NoCat	1	EXTERIOR COLOUR PACKAGE #6

FORMING

Invoice	Qty.	Description
2377 28,916 23Feb21 **	3	BASEMENT WINDOWS - UPGRADE EXISTING BASEMENT WINDOW TO 30 INCH X 24 INCH - MAY REQUIRE INSTALLATION OF WINDOW WELL

FRAMING

Invoice	Qty.	Description
2377 23Feb21 NoCat	3	MAIN FLOOR: STANDARD DOOR EXTENDED HEIGHT 96" (PRICE PER DOOR) MAIN FLOOR 3 STOREY MODELS - INCLUDE FRAMING NOTE
2377 23Feb21 NoCat	11	MAIN FLOOR: EXTENDED HEIGHT ARCHWAY (PRICE PER DOORWAY) - 96"

HARDWOOD

Invoice	Qty.	Description
2377 23Feb21 NoCat	1	UPPER HALL: ADD (STANDARD LEVEL) HARDWOOD TO UPPER HALL

HVAC

Invoice	Qty.	Description
2602	1	A/C TON 4.0
23Feb21 NoCat		AS PER APS
2377 28,872 23Feb21	1	KITCHEN: GAS LINE ROUGH - MAIN FLOOR- (3-STOREY MODELS)
2377 28,879 23Feb21	1	HUMIDIFIER: WB3 - 18 (3,000+ SQ.FT.)

INTERIOR TRIM AND DOORS

Invoice	Qty.	Description
2377 28,884 23Feb21	3	MAIN FLOOR: STANDARD DOOR EXTENDED HEIGHT 96" (PRICE PER DOOR) MAIN FLOOR 3 STOREY MODELS - INCLUDE FRAMING NOTE
2377 28,885 23Feb21	11	MAIN FLOOR: EXTENDED HEIGHT ARCHWAY (PRICE PER DOORWAY) - 96"

KITCHEN AND BATH CABINETRY

Invoice	Qty.	Description
2377 28,792 23Feb21 **	1	INSTALL VAC PAN UNDER KITCHEN SINK
2377 23Feb21 NoCat	1	KITCHEN: DELETE UPPERS ABOVE RANGE, FINISH SIDES OF CABINETS - LEAVE APPROX. 42" FOR FUTURE 36" CHIMNEY-STYLE HOOD FAN
2377 23Feb21 NoCat	1	SERVERY: ADD UPPERS (STD LEVEL)
2377 23Feb21 NoCat	1	KITCHEN & SERVERY: UPGRADE HARDWARE
2377 23Feb21 NoCat	1	KITCHEN: MICROWACE CABINET WITH MATCHING INTERIOR OPEN SHELF NEXT TO FRIDGE
2377 23Feb21 NoCat	2	KITCHEN: POTS AND PANS DRAWERS - 1 SHALLOW TOP DRAWER + 2 DEEP DRAWERS BELOW
2377 23Feb21 NoCat	1	KITCHEN: RECYCLE CENTER - 2 BIN PULLOUT
2377 23Feb21 NoCat	1	LAUNDRY: ADD (STANDARD LEVEL) LAUNDRY UPPERS
2377 23Feb21 NoCat	1	KITCHEN: DESIGN FEE - 36" RANGE
2377 23Feb21 NoCat	1	INSTALL VAC PAN UNDER KITCHEN SINK

NETWORK AND WIRING

Invoice	Qty.	Description
2377 28,792 23Feb21 **	1	INSTALL VAC PAN UNDER KITCHEN SINK
2377 23Feb21 ** NoCat	1	INSTALL VAC PAN UNDER KITCHEN SINK

NETWORKING/WIRING

Invoice	Qty.	Description
2377 28,792 23Feb21 **	1	INSTALL VAC PAN UNDER KITCHEN SINK
2377 23Feb21 ** NoCat	1	INSTALL VAC PAN UNDER KITCHEN SINK

PAINT

Invoice	Qty.	Description
2377 23Feb21 NoCat	3	MAIN FLOOR: STANDARD DOOR EXTENDED HEIGHT 96" (PRICE PER DOOR) MAIN FLOOR 3 STOREY MODELS - INCLUDE FRAMING NOTE
2377 23Feb21 NoCat	11	MAIN FLOOR: EXTENDED HEIGHT ARCHWAY (PRICE PER DOORWAY) - 96"
2377 23Feb21 NoCat	1	.SMOOTH CEILINGS - MAIN FLOOR (family room level) + 2ND FLOOR (bedroom Level)

PLUMBING

Invoice	Qty.	Description
2377 28,898 23Feb21	1	MASTER ENSUITE: UPGRADE TO FREE STANDING TUB - UPG1 MIROLIN BROOKE #CF2002
2377 28,903 23Feb21	1	KITCHEN: ROUGH-IN - WATERLINE FOR FRIDGE
2377 23Feb21 NoCat	1	3PC BASEMENT ROUGH IN INCLUDED IN APS

WINDOWS - BASEMENT

Invoice	Qty.	Description
2377 28,916 23Feb21	3	BASEMENT WINDOWS - UPGRADE EXISTING BASEMENT WINDOW TO 30 INCH X 24 INCH - MAY REQUIRE INSTALLATION OF WINDOW WELL

*** NOTE: This is not an approved document. Document must be locked ***

Scheduled Closing Date:

Purchaser: Faoud Mohamed & Bibi Sheezia Mohamed Property: 136
Telephone Res. / Bus: (416) 785-5566 Project: Brampton Encore - Phase 2
Decor Advisor: Yolande Somerville Model and Elevation: 38-8 Elev.A CORELLI

Layout Changes: [] Yes [x] No Sketch Attached: [x] Yes [] No Exterior Colour Scheme: []

1. Cabinetry

	Style and Colour	Counter	Hardware
Kitchen / Breakfast	Varese pvc 'White Crystal'	Granite: Grigio Sardo	*CH-47
Laundry Room	Venice pvc 'White Crystal'	n/a	cs1-23
Powder Room	n/a	n/a	n/a
Twin Bath	Siena oak 'Slate'	P-Lam #4925k-07	cs1-23
Master Ensuite Bathroom	Venice pvc 'White Crystal'	P-Lam #4925k-07	cs1-23
Second Ensuite Bathroom (If Applicable)	Siena oak 'Slate'	P-Lam #4925k-07	cs1-23

Comment

2. Floor Tile

	Selection
Entrance Vestibule	*12x24" Carrara X pol. 'White'
Main Hall	n/a
Kitchen / Breakfast	*12x24" Carrara X pol. 'White' (incl servery)
Laundry Room	13x13" New Albion 'Grey'
Powder Room	*12x24" Carrara X pol. 'White'
Twin Bath	*12x24" Carrara X pol. 'White'
Master Ensuite Bathroom	*12x24" Carrara X pol. 'White'
Second Ensuite Bathroom (If Applicable)	*12x24" Carrara X pol. 'White'
Lower Landing (If Applicable)	*12x24" Carrara X pol. 'White' (ground floor foyer)

Comment

3. Wall Tile

	Selection	Listello/Inserts	Describe
		[] Yes [x] No	
Master Ensuite Bathroom			
Tub Deck	n/a	[] Yes [x] No	
Shower Stall	8x10" Weave 'White'	[] Yes [x] No	
Bathroom Walls		[] Yes [x] No	
Second Ensuite Bathroom (If Applicable)	8x10" Weave 'White'	[] Yes [x] No	
Twin Bath	8x10" Splendour 'Dark Grey'	[] Yes [x] No	
Kitchen Backsplash	[] Yes [x] No	Backsplash Behind Fridge	

Comment

See attached

Scheduled Closing Date:

Purchaser: Faoud Mohamed & Bibi Sheezia Mohamed Property: 136
Telephone Res. / Bus: (416) 785-5566 Project: Brampton Encore - Phase 2
Decor Advisor: Yolande Somerville Model and Elevation: 38-8 Elev.A CORELLI

4. Plumbing Fixtures

Master Ensuite Bathroom Second Ensuite Powder Room
Other Room - Specify Other Washroom

Comment

Std except tub in M. Ens

5. Hardwood Flooring

	Type and Stain		Type and Stain
Main Hall	3/4x4-3/8" red oak smooth 'natural'	Upper Landing	3/4x4-3/8" red oak smooth 'natural'
Kitchen / Breakfast	n/a	Upper Hall	3/4x4-3/8" red oak smooth 'natural'
Living Room	3/4x4-3/8" red oak smooth 'natural'	Master Bedroom	n/a
Dining Room	3/4x4-3/8" red oak smooth 'natural'	Bedroom #2	n/a
Family Room	3/4x4-3/8" red oak smooth 'natural'	Bedroom #3	n/a
Den/Library	3/4x4-3/8" red oak smooth 'natural'	Bedroom #4	n/a
Entrance Vestibule	n/a	Bedroom #5	n/a
Lower Landing (If Applicable)	3/4x4-3/8" red oak smooth 'natural'	Other Room - Specify	<input type="text"/>

Comment

6. Carpeting

	Upgrade	Description
Ground Floor	<input type="checkbox"/>	<input type="text"/>
Second Floor	<input type="checkbox"/>	Std 4002 - 03 with std u/pad
<input type="text"/>	<input type="checkbox"/>	<input type="text"/>

	Type	Area
Upgrade Underpad	<input type="text"/>	<input type="text"/>
	Capped	Runner - *Upgrade
Carpet on Stairs	<input type="text"/>	<input type="text"/>

Comment

7. Fireplace

	Living Room			Family Room			Other Room - Specify		
	Purchased	As Per Plan	N/A	Purchased	As Per Plan	N/A	Purchased	As Per Plan	N/A
Fireplace Type	<input type="radio"/>	<input type="radio"/>	<input checked="" type="radio"/>	<input type="radio"/>	<input checked="" type="radio"/>	<input type="radio"/>	<input type="radio"/>	<input type="radio"/>	<input checked="" type="radio"/>
Mantle Type	<input type="text"/>			Standard			<input type="text"/>		
Colour / Stain	<input type="text"/>			NF-20			<input type="text"/>		
Surround	<input type="text"/>			White			<input type="text"/>		
Hearth	<input type="text"/>			Nero Marquina			<input type="text"/>		
	<input type="text"/>			none			<input type="text"/>		

Comment

See
attach

Scheduled Closing Date:

Purchaser: Faoud Mohamed & Bibi Sheezia Mohamed Property: 136
Telephone Res. / Bus: (416) 785-5566 Project: Brampton Encore - Phase 2
Decor Advisor: Yolande Somerville Model and Elevation: 38-8 Elev.A CORELLI

8. Trim Carpentry

Interior Doors Front Door Glass Inserts Door Handles
Interior Trim
Comment

9. Plaster Mouldings and Medallions

Standard Throughout ☐ Yes ☐ No ☒ N/A

Entrance Vestibule	<input type="text"/>	<input type="text"/>	Kitchen/Breakfast	<input type="text"/>	<input type="text"/>
Main Hall	<input type="text"/>	<input type="text"/>	Den/Library	<input type="text"/>	<input type="text"/>
Living Room	<input type="text"/>	<input type="text"/>	Lower Landing	<input type="text"/>	<input type="text"/>
Dining Room	<input type="text"/>	<input type="text"/>	Other Room - Specify	<input type="text"/>	<input type="text"/>
Family Room	<input type="text"/>	<input type="text"/>			

Comment

10. Railings and Spindles

Railing Package Spindle Colour
Railing Colour Treads
Stringer / Riser Oak Stairs ☒ Yes ☐ No ☐ N/A

Comment

11. Wall Paint / Ceilings

Throughout Finished Areas

Trim Paint

Smooth Ceilings

Ground Floor ☒

Second Floor ☒

Note

Comment

See
attach

Scheduled Closing Date:

Purchaser: Faoud Mohamed & Bibi Sheezia Mohamed

Property: 136

Telephone Res. / Bus: (416) 785-5566

Project: Brampton Encore - Phase 2

Decor Advisor: Yolande Somerville

Model and Elevation: 38-8 Elev.A CORELLI

12. Electrical

Hood Fan ☐ White ☒ Stainless ☐ N/A

Above Kitchen Cabinet Light ☐ Yes ☒ No

Below Kitchen Cabinet Light ☐ Yes ☒ No

Standard Appliances ☐

Over The Range Microwave ☐

Chimney Style Fan ☒

Comment

13. Heating and Air Conditioning

Air Conditioning

Gas Provisions Stove

Gas Provisions Dryer

Gas Provisions Barbecue

Comment

14. Additional Comments

15. Disclaimers and Notes

- 1) Colours of all materials are as close as possible to builder's selection, but not necessarily identical due to variances in manufacturing.
- 2) Any extras listed above are null and void unless accompanied by a separate invoice/amendment. Said invoice must be paid in full.
- 3) The Purchaser acknowledges that after Interior Colour Selection form is signed and dated, no further changes will be permitted other than re-selection due to unavailability. _____ Purchaser's Initials
- 4) The Purchaser acknowledges reading and accepting the "Gold Park Homes Decor Centre Disclaimers" form. This document contains other miscellaneous disclaimers.

This Interior Colour Selection is final and approved by:

Signature:  Date: _____

BE2-136.
JUNE 16 2020

See
attach

The
Corelli
38' SERIES

Elevation A • 3,878 sq.ft. | Elevation B • 3,878 sq.ft.

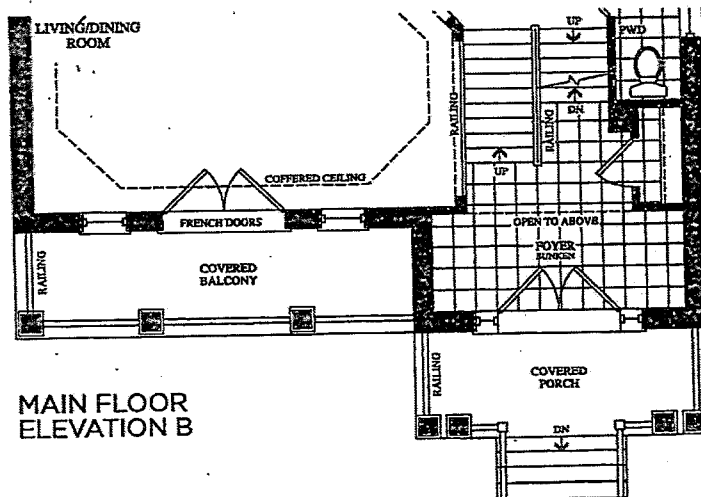
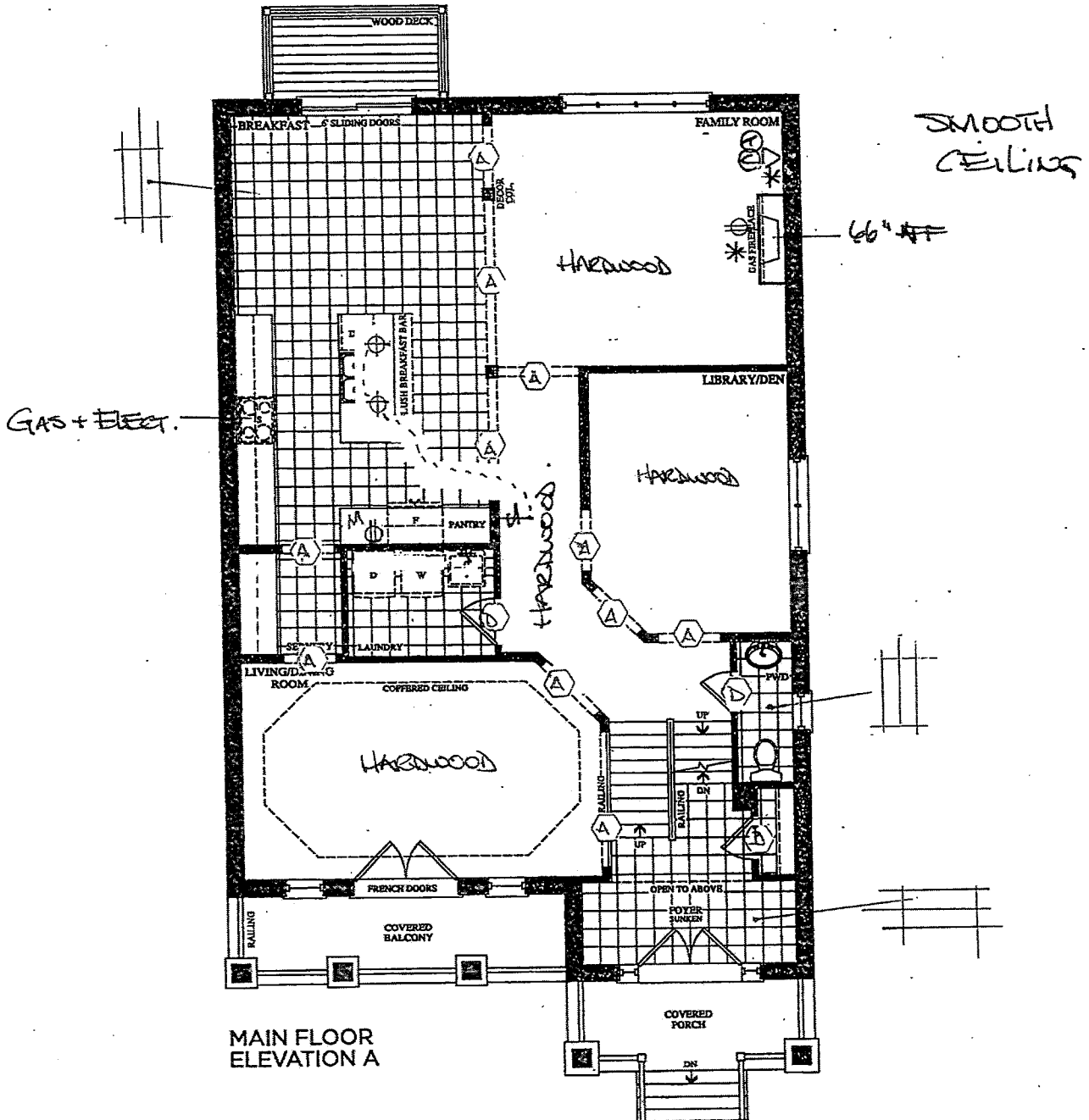

BE2-136
June 16 2020
See
attach

The
Corelli
38' SERIES

Elevation A • 3,878 sq.ft. | Elevation B • 3,878 sq.ft.

Smooth
Ceiling

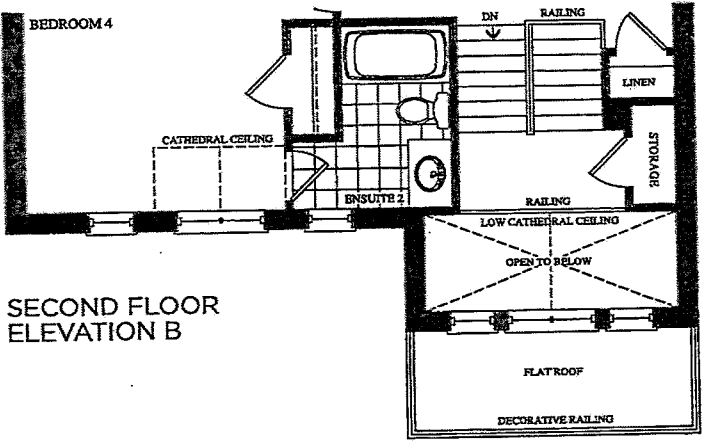
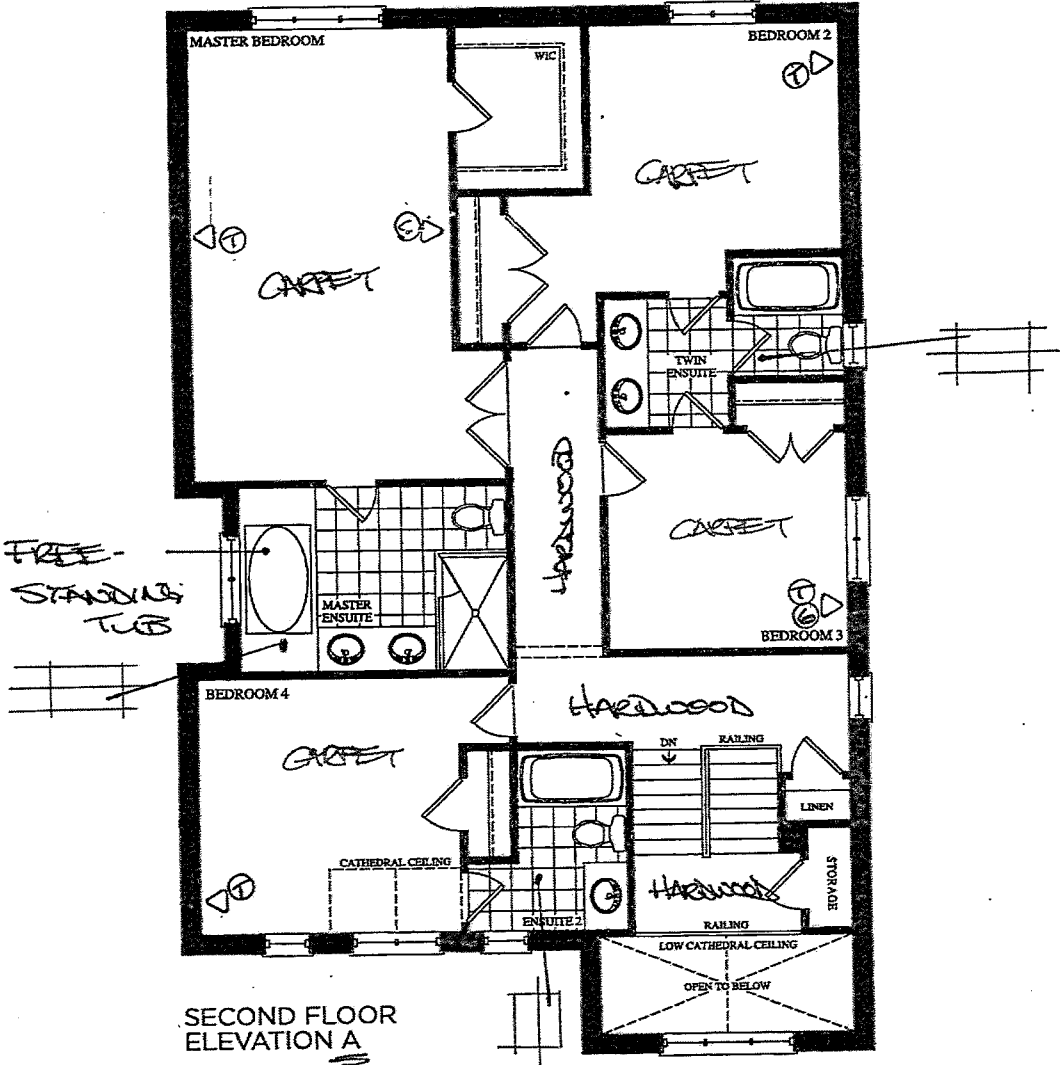

DE2-136
JUNE 16, 2022

The
Corelli
38' SERIES

Elevation A • 3,878 sq.ft. | Elevation B • 3,878 sq.ft.

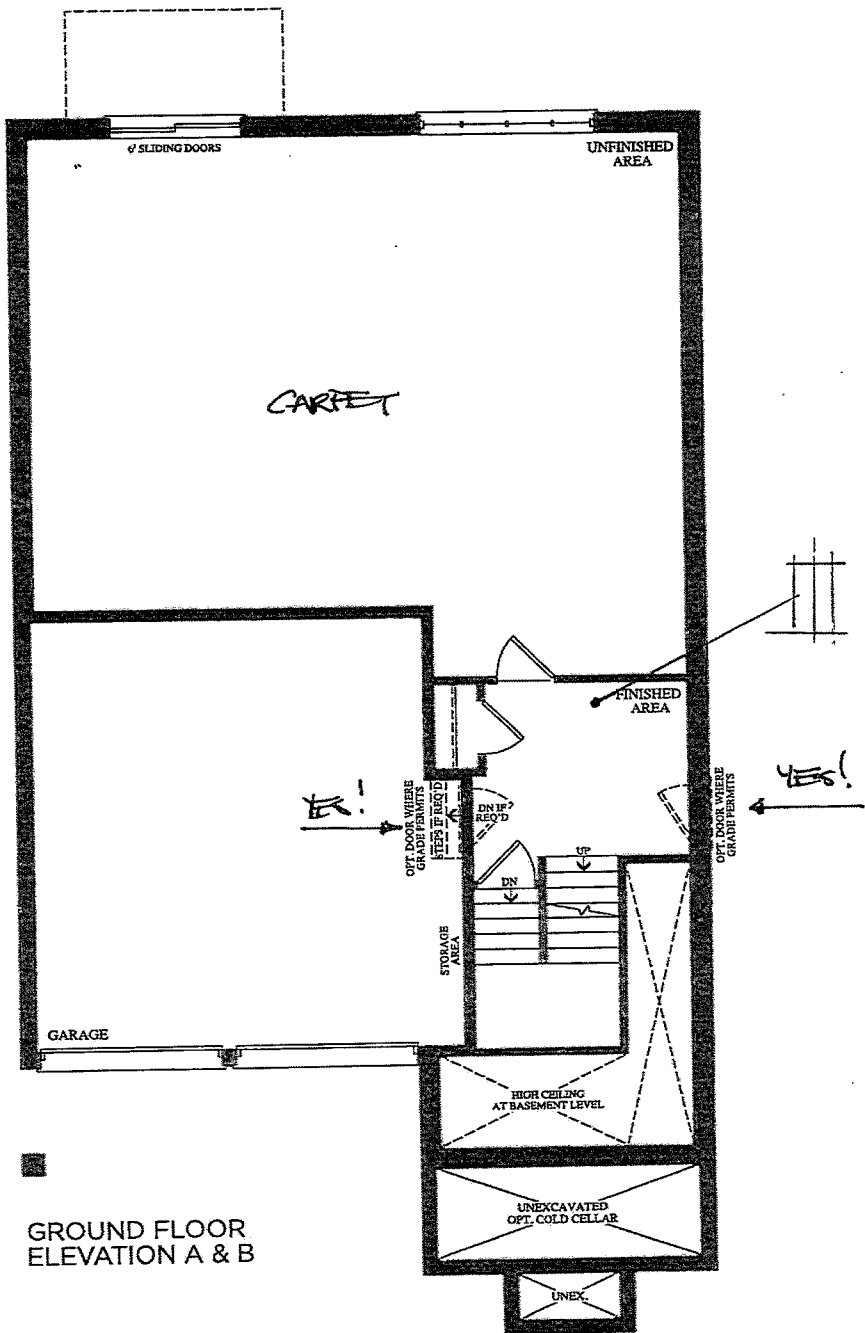

GROUND FLOOR
ELEVATION A & B

See
attach.

Prices, figures, illustrations, sizes, features and finishes are subject to change without notice. E.&O.E. Areas and dimensions are approximate and actual usable floor space may vary from the stated area. Layout may be reverse of the unit purchased. E. & O.E.

BE2-136
JUNE 16 2020

The
Corelli
38' SERIES

Elevation A • 3,878 sq.ft. | Elevation B • 3,878 sq.ft.

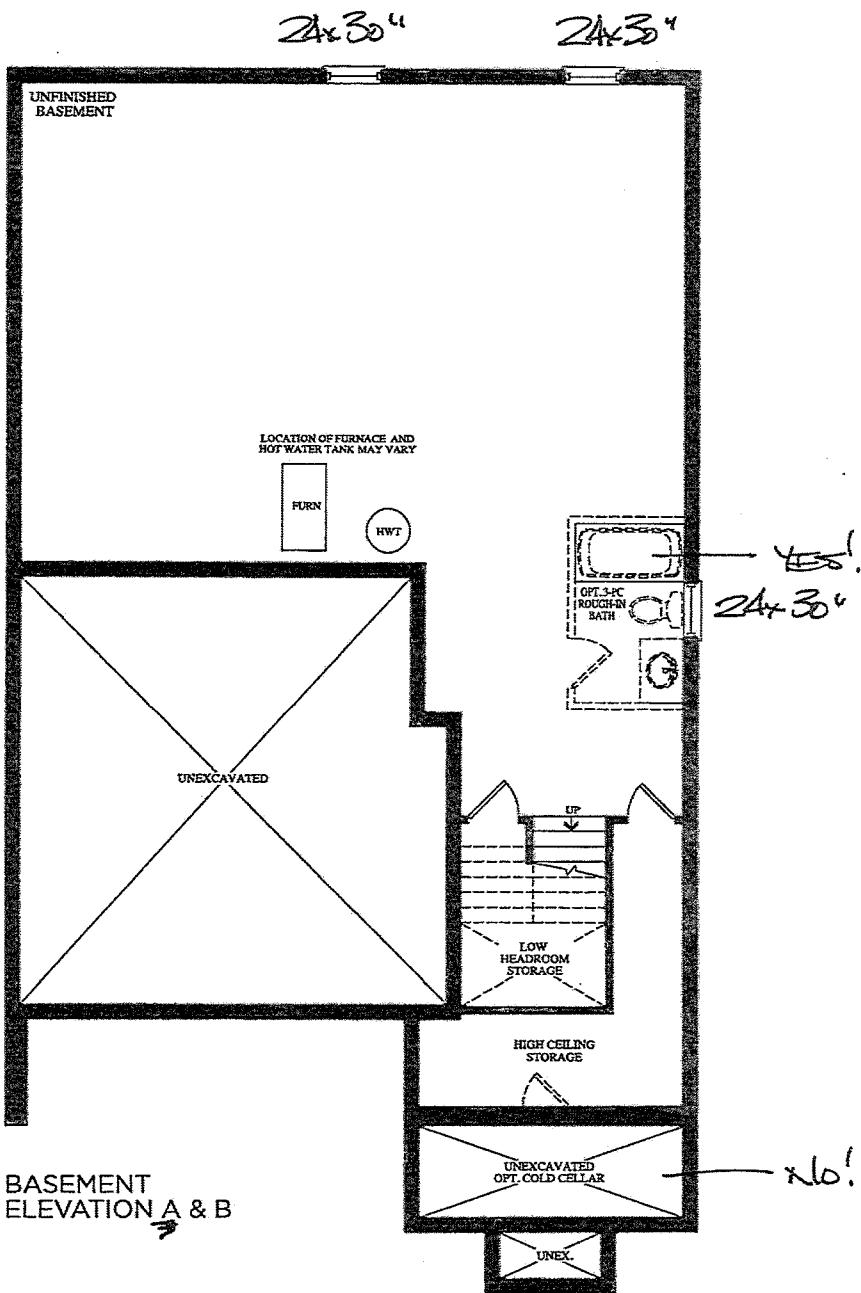

See
attach.

CORTINA KITCHENS INC.

70 Regina Road, Woodbridge, Ontario L4L 8L6
Tel: 905-264-0484 Fax: 905-264-0684
www.CortinaKitchens.com

BE2-136
JUNE 16 2026

QUOTATION

Date: 06/23/16

Trade Name: Gold Park Homes

Site location: Brampton

Model: 38-8

Address:

Project: Encore

Phase:

This layout has been explained to the purchaser by Cortina Kitchens Inc. and is understood by the purchaser.

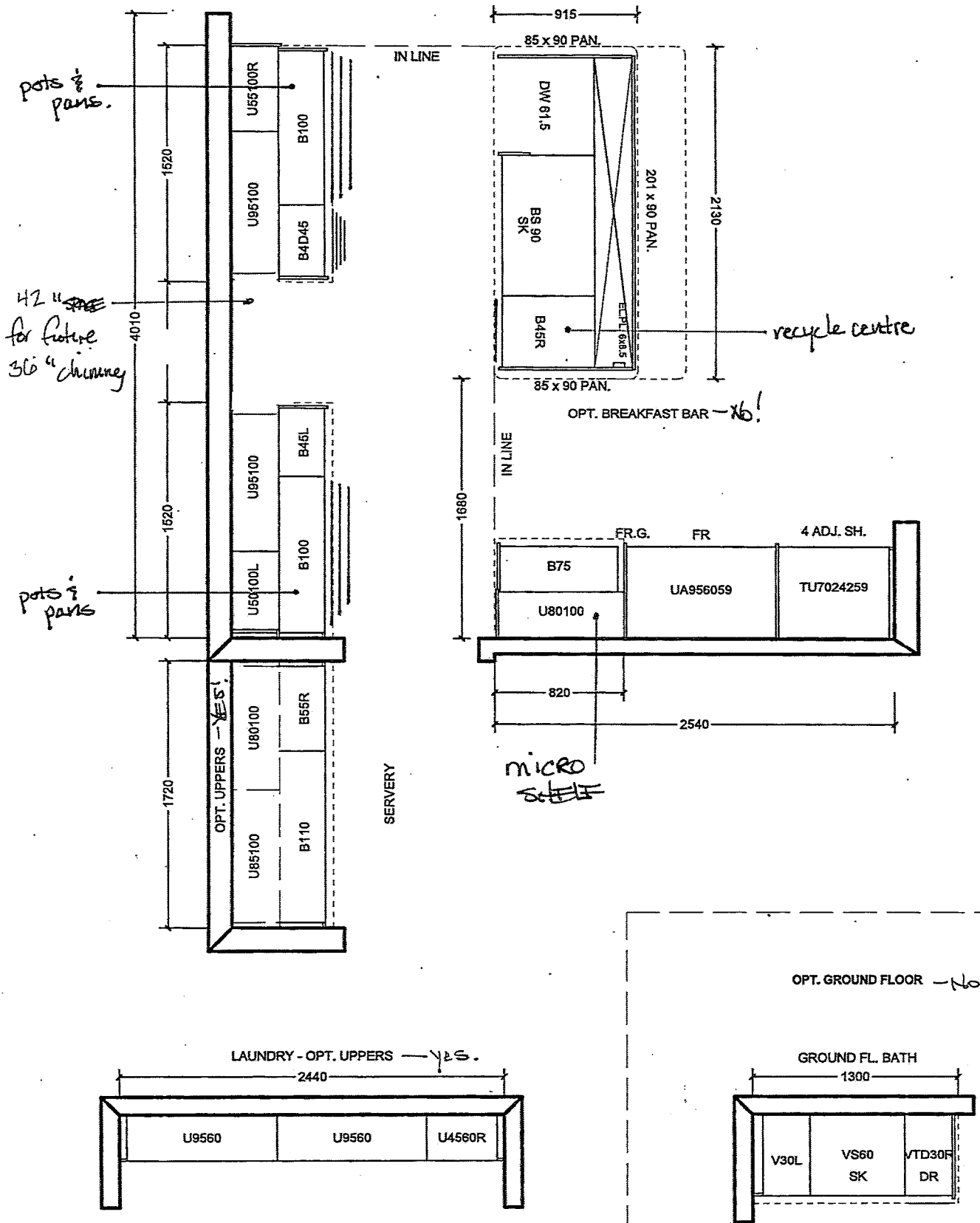

All prices subject to confirmation from head office.
This quotation is subject to the terms & conditions set out
in Cortina's Agreement of Purchase and Sale

All agreements are contingent upon strikes, accidents, and delay beyond our control.
Please provide our installer with template for sinkholes or \$150.00 will be charged for callback.

ACCEPTED DATE: _____

CUSTOMER SIGNATURE

SALESPERSON SIGNATURE

CORTINA HEAD OFFICE APPROVAL

ITEM A. Wood grain and colour are characteristics of the product, we cannot guarantee that such grain and colour will always match
ITEM B. Cortina Kitchens reserves the right to alter dimensions and make technical changes without notice.

CORTINA KITCHENS INC.

70 Regina Road, Woodbridge, Ontario L4L 8L6
Tel: 905-284-2464 Fax: 905-284-0884
www.CortinaKitchens.com

BE2-136
JUNE 16 2020

See
attach.

QUOTATION

Date: 06/23/16

Trade Name: Gold Park Homes

Site location: Brampton

Model: 38-8

Address:

Project: Encore

Phase:

This layout has been explained to the purchaser by Cortina Kitchens Inc. and is understood by the purchaser.

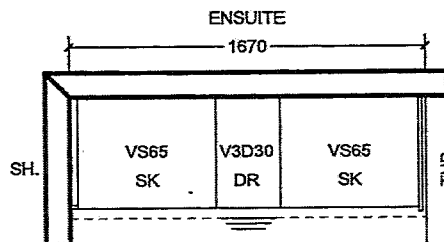
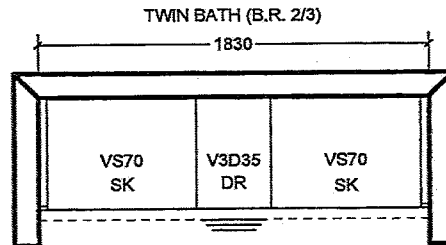
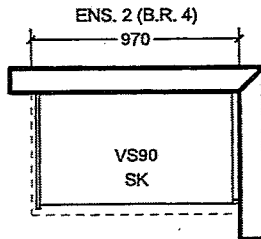

OPT. 5 B.R. SECOND FLOOR

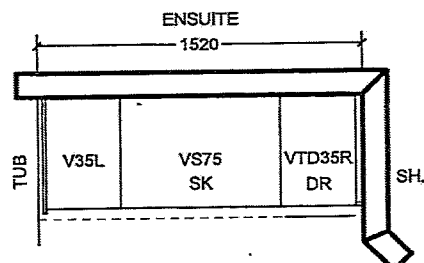
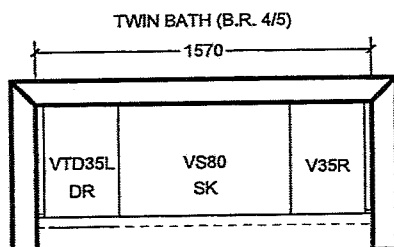
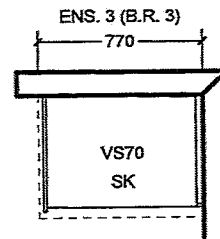
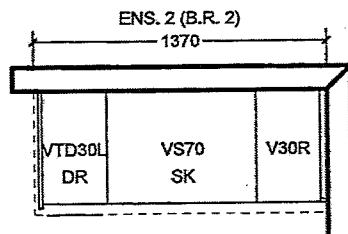

All prices subject to confirmation from head office.
This quotation is subject to the terms & conditions set out
in Cortina's Agreement of Purchase and Sale

All agreements are contingent upon strikes, accidents, and delay beyond our control.
Please provide our installer with template for sinkholes or \$150.00 will be charged for callback.

ACCEPTED DATE: _____

CUSTOMER SIGNATURE

SALESPERSON SIGNATURE

CORTINA HEAD OFFICE APPROVAL

ITEM A. Wood grain and colour are characteristics of the product, we cannot guarantee that such grain and colour will always match
ITEM B. Cortina Kitchens reserves the right to alter dimensions and make technical changes without notice.

- Standard 2CM & 3CM
- ◐ Upgrade 1 2CM & 3CM
- ◑ Upgrade 1 4 CM
- Upgrade 2

20mm (3/4") Profiles

Kitchen.

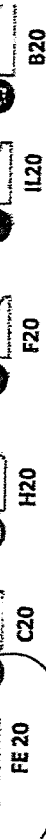

30mm (1 1/4") Profiles

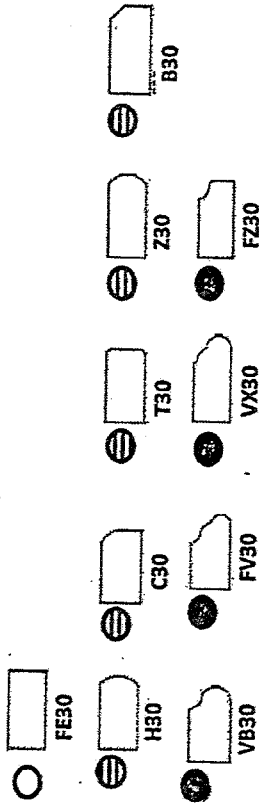

40mm (1 1/2") Profiles

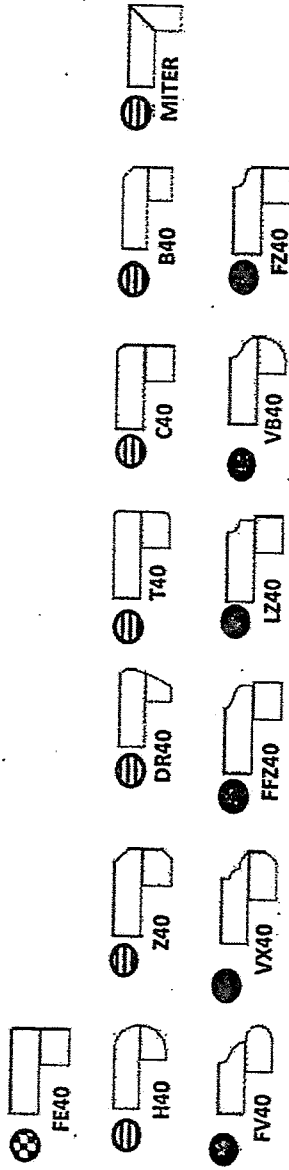

DEF-136
JUNE 16 2020

See
attach.

Note: All colours may not be available in 30mm at time ordered. Vendor reserves the right to use 40 mm edges (by lamination process).

*Mitre edge is available in Upgrade 1 for an overall thickness of 2". All other Mitre edge options will be an Upgrade 2 Edge.

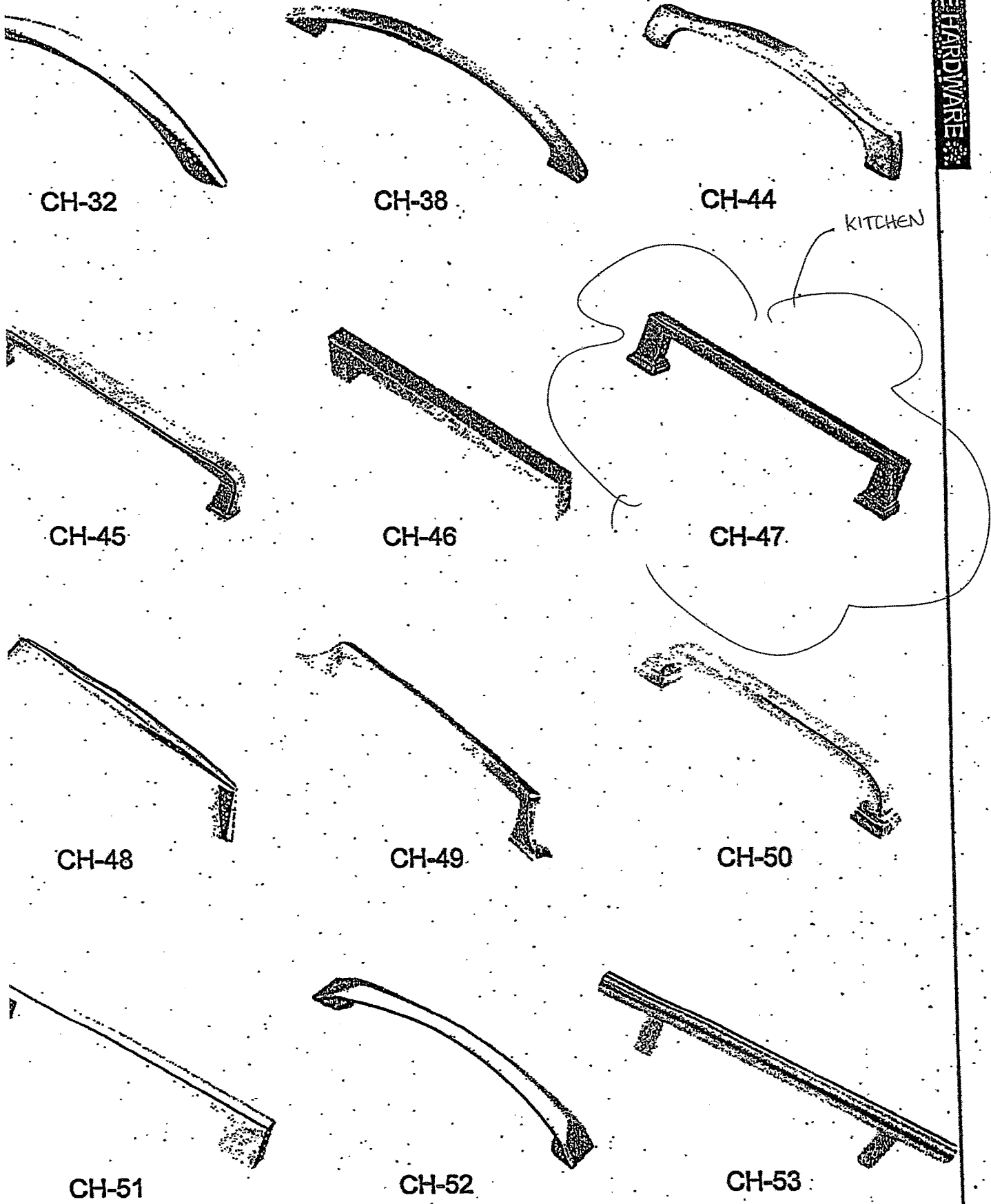

NOTES:

IMAGES ARE FOR QUICK REFERENCE PURPOSES ONLY
ACTUAL SIZES AND FINISHES AS PER HARDWARE
SAMPLE BOARD PROVIDED TO DECOR CENTRE



CSI-6



CSI-10



CSI-14

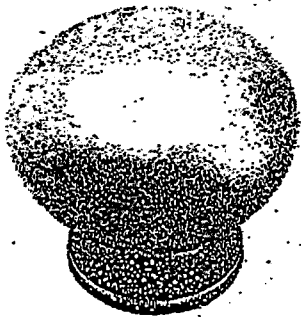

CSI-16

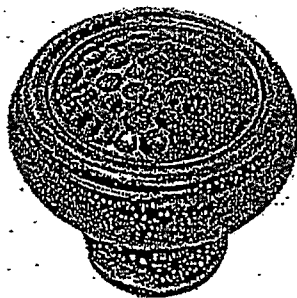

CSI-18

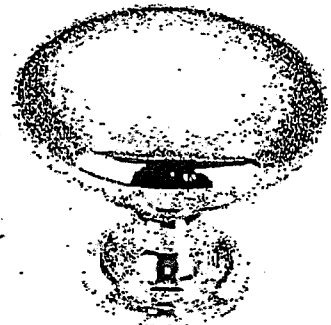

CSI-19

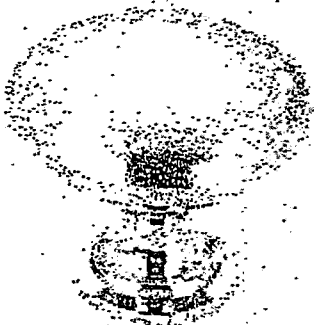

CSI-20



CSI-21



CSI-22

Master Ensuite
Ensuite 2
Twin Ensuite

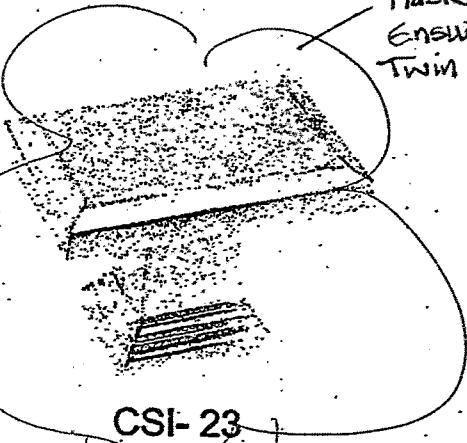

CSI-23



CSI-24

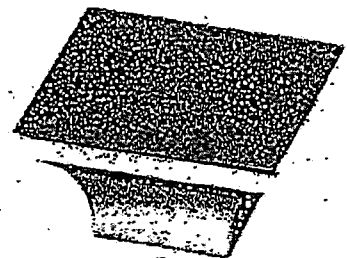

CSI-25

*NOTES:

- IMAGES ARE FOR QUICK REFERENCE PURPOSES ONLY
- ACTUAL SIZES AND FINISHES AS PER HARDWARE SAMPLE BOARD PROVIDED TO DECOR CENTRE



BATHROOM ACCESSORIES

PROJECT: ENCORE 2

LOT: 136

INSTALL STANDARD BATHROOM ACCESSORIES
THRU OUT (TOWEL BAR, SOAP DISH, TISSUE
HOLDER) **location as per vendors discretion

☐

DO *NOT* INSTALL STANDARD BATHROOM
ACCESSORIES THRU OUT (TOWEL BAR, SOAP
DISH, TISSUE HOLDER)

☒



SIGNATURE: See attach.

SIGNATURE:

DATE: June 16, 2020



Mirolin Brooke Freestanding Tub
68" x 36"
#CF2002

LOT # 136	
ROOM: M. ENSUITE	SIGNATURE:  See attach.
DATE: JUNE 16 2020	SIGNATURE: 

Project: Encore 2

Lot: 136

Purchaser(s): FAND? Bibi Mohamed

Standard Hood Fan Deletion

We acknowledge that the builder's standard hood fan will not be installed.
Do not supply, install and/or credit. We will install our own hood fan after closing.

Signature:  See attach

Signature: 

Date: June 16 2020

Gold Park Homes Décor

GOLD PARK
WORTH MORE™

Centre Disclaimers

Through years of doing business, we at Gold Park Homes have encountered issues beyond our control. The following disclaimers apply to all instances of Purchaser's Extras forms and all Interior Colour Scheme forms.

FIREPLACES

Fireplace Marble: Due to the many variables that can affect the pattern and/or design, frequently the marble installed on the fireplace will not be identical to the samples. We will make every attempt to come as close to the samples as possible, but cannot be responsible for results which differ from the samples.

CERAMIC FLOOR TILE

Many variables including variegation can affect tile colour, pattern and/or design which mean installed tiles may not be identical to the samples. We will make every attempt to come as close as possible, but cannot be responsible for results which differ from the samples.

HARDWOOD FLOORING

* The purchaser is advised that cupping and shrinkage are characteristics of hardwood flooring normally appearing after installation, especially when humidity levels are not regulated, and no warranty is provided by the flooring supplier with respect to such cupping and shrinkage. Furthermore, hardwood floors may also heave and warp when located at or close to entrance points of the home, where rain could make its way to the flooring. The vendor agrees to install any hardwood flooring ordered by the purchaser in a good and workmanlike manner, but shall not be responsible for, and is hereby released by the purchaser from responsibility and liability for cupping, shrinkage, heaving and warping of hardwood flooring in the above mentioned circumstances.

STAIRCASE VS FLOORING WOOD SPECIES DIFFERENCE

The purchaser is aware and therefore accepts and acknowledges that the wood species of the staircase and flooring chosen do not match. This difference might result in an undesirable colour variance.

The purchaser is aware and therefore accepts and acknowledges that though the flooring is of the same species as the staircase the difference in product finishing may result in a stain colour variance.

The purchaser agrees that the vendor is to be exempt from any and all claims by the purchaser regarding this colour variance.

RAILINGS

* All railings, pickets, posts, nosing's and stairs come from solid wood and veneered wood materials sourced from multiple locations and sources. As such there will be variations in grains and shades between the various natural components beyond our control. Due to this variance in material, all components will stain with colour or natural finish differently.

Iron pickets are wrought in nature and depending on the manufacturing process will have differences from picket to picket which is normal. Also the finish of the iron pickets is of a powder coated nature. This process can produce minor colour variations or tones. Furthermore, the assembly of the metal pickets can develop a natural rattle over time from vibration in the railing. Minor rattling is normal and is a part of the wrought iron picket assembly.

HOUSE EXTERIORS

Variations in subcontractors across different sites and varying site conditions may result in house exteriors that differ from the artist renderings. We cannot be responsible for results which differ from the artists renderings of elevations.

PLASTER MOULDINGS AND MEDALLIONS

Plaster mouldings will not be installed in open to above areas or areas with 2 storey elements.

STAIN COLOURS

* Due to the many variables that can affect the outcome of a stain colour on wood, staircases, railings, and fireplaces, the colour may not be identical to samples. Factors such as density, age, humidity, air temperature, and the uniqueness of each piece of wood can result in wide variations in darkness or lightness. We will make every attempt to come as close to the sample as possible, but cannot be responsible for results which differ from the samples.

Stain on pre-finished hardwood floors will not be an exact match to the stain colours available on stairs, pickets and rails. The purchaser is responsible for choosing the stain on these areas to their satisfaction.

IN-WALL CONDUIT FOR AUDIO/VIDEO CABLES

It is important to note that due to the variation in framing requirements in different parts of your home, conduit lengths and routing can vary. In virtually all instances of ground floor installation (i.e. above a fireplace), conduit will first travel down into the basement below the floor joists, over to the termination point and back up into the main floor. As a result, it is best to measure the length of the conduit after occupancy with a "pull wire" before

BE2-136

June 16, 2020

See
attach

purchasing your cables. For above-fireplace installations, the conduit wall plate will be installed approximately 10" above the Fireplace Mantle, unless otherwise specified in the Construction Summary.

APPLIANCE SPECIFICATIONS

All appliance openings are set to builder's standard openings. Please advise Décor Centre at time of your structural appointment if custom sizing of cabinets is required for any built-in appliances. The purchaser is responsible for costs and fees associated with changes to pre-manufactured kitchens made subsequent to colour appointments.

Purchaser accepts & acknowledges that in order to accommodate upgraded appliances, all appliance specifications should be provided at the time of their structural appointment, should this not occur they must be provided to the Décor Center within one (1) week of completion of structural chart. Failure to do so may result in the need to revert to the standard appliance openings or in a delay in construction of your dwelling, as well as a cost of \$500 to re-open your structural file should changes be required. As a result we may be forced to extend the closing of your transaction. Due to failure to complete the above-mentioned selections and at no fault of our own, we reserve our right to hold you responsible for this delayed closing, including charging extra administration cost and interest on the balance due on closing.

Purchasers Accept Standard Appliance Openings (unless otherwise specified):

Fridge - 37-1/2"W x 73-1/2" High Approx.

Range - 30-1/2"D x 31-1/2"W Approx.

Dishwasher - 24" W Approx.

DELETION OF HOODFAN & CABINETS ABOVE STOVE:

The purchasers are aware that in requesting NOT TO INSTALL builder's standard hood fan and standard cabinets above stove they will receive NO STANDARD HOOD FAN and NO CREDIT. Purchasers are installing their own hood fan after closing and accept that it may waive any warranty associated with such a change.

Purchasers accept and acknowledge that the exhaust fan duct hole may be off-centered with the stove in the kitchen due to purchasers installing their own hood fan after closing. The vendor is exempt from adjusting such openings for the purchasers range hood.

ELECTRICAL FOR APPLIANCES

Pricing is subject to change based on the appliance specifications provided. Purchasers should provide proper appliance specifications and cut-out sheets in order for Gold Park to price extras accordingly.

KITCHEN CABINETS

The kitchen you order/purchase will undoubtedly contain slight colour variations. The degree of these variations is virtually impossible to determine before the kitchen is installed in its intended location. The amount of and type of lighting will also affect various highlights in the finish. Note: No two pieces of wood are identical. Variations in colour tone and grain patterns make a perfect colour match virtually impossible. It is generally agreed that these variations add to the natural beauty of a wood kitchen.

STAIN

Charcoal is a spray stain applied to Oak and Maple products with several characteristics that are important to be aware of when purchasing this product.

1. Shadow lines may be visible at the interior profile edges of a door or drawer front. If movement occurs shadow lines may increase or decrease, depending on the style and/or size of a door or drawer front.
2. Variation and unevenness may be visible in the finish.
3. Hairline cracks at the joints are created over time due to the nature of natural wood, caused by usage, humidity**, or dryness. They tend to be more visible to darker stains, than lighter wood stains.

** Relative humidity is recommended to be between 45% and 55%. Please refer to Cortina Kitchens "Cleaning, Care, Maintenance, & Warranty Information" guide.

Please be advised that Cortina Kitchens will not replace doors and/or parts that exhibit the above characteristics associated with this finish. These characteristics are not avoidable and are a result of the natural characteristics of wood and wood veneer, and the characteristics of darker stains on wood. The Charcoal stain is not available on doors in Group IV, Group IVA, Group V and Group VA.

Cortina Kitchens offers a wide variety of finishes, applied to oak and maple products. The subject finishes include the spray stains Cocoa, Espresso, Graphite as well as wiping stain Ebony.

Due to the very dark stains applied on natural maple and oak doors and joints, several characteristics are important to be noted when purchasing these products.

1. Shadow lines may be visible at the interior profile edges of a door or drawer front. If movement occurs shadow lines may increase or decrease, depending on the style and/or size of a door or drawer front.
2. Variation and unevenness may be visible in the finish.
3. Hairline cracks at the joints are created over time due to the nature of natural wood, caused by usage, humidity, or dryness. They tend to be more visible to darker stains, than lighter wood stains.

Please be advised that Cortina Kitchens will not replace doors nor parts that exhibit the above characteristics associated with this finish. These characteristics are not avoidable and are a result of the natural characteristics of wood and wood veneer, and the characteristics of darker stains on wood.

BE2-136
June 16, 2020

See
attach

CABINETRY DOOR HARDWARE

Cortina Kitchens' cabinetry doors and drawer fronts will be drilled to accept a standard knob or handle selected from Cortina's hardware boards. This drilling comes standard with the order, and is done ONLY in our shop, not on the job site.

For those not wanting Cortina's hardware drilling, the following applies:

No holes to be drilled on the doors and drawer fronts should be specified in writing on the colour chart and the P.O. If while in production, Cortina Kitchens misses this request, Cortina Kitchens and the Builder will not be held responsible to replace any or all doors and drawer fronts affected, and the customer agrees to accept the product as is. No hardware will be supplied or credited by Cortina Kitchens with this request. No charge will apply for this request.

PVC DOORS

All cabinets with PVC (Thermofoil) Doors come with melamine gables, panels and kick. The doors, crown moulding and light valance are PVC wrapped. Open shelves incorporated in design will only be available with melamine interiors. There will be variations in colour shades between the PVC parts (doors, crown and Light valance) and the melamine parts (open shelves, Gables, Panels and Kick) due to the difference in material.

Furring Panel with crown moulding to the ceiling is not available on all PVC door styles due to subtle variations in colour shades between the PVC parts (moulding) and the melamine parts (furring panel) due to the difference in material. Grain directions in wood grain pattern melamine, vary between the furring panel, crown moulding (horizontal) and the PVC doors (vertical).

GRANITE, MARBLE ENGINEERED SURFACES WAIVER

Granite and marble are naturally occurring products, and due to the many variables that can affect the pattern, colour and/or design and "pitting" of natural products slabs installed will not be identical to the samples displayed. We will make every attempt to come as close to the samples as possible, but cannot be responsible for results which differ from the samples. Every effort is made to provide granite counter tops as close as possible but the vendor is not responsible for results which differ from the sample displayed. All countertop surfaces may have seams & product pattern & shade can change in areas containing seams.

RESELECTIONS

It is not uncommon for flooring, such as tile, to become discontinued prior to its installation. Therefore it may be necessary to make a reselection of certain materials sometime during the build process. We cannot assure you that another choice approximating your selection will be available.

PLANS

Plans are subject to change without notice. Actual usable floor space may vary from the stated floor area. Layout for kitchen, furnace, HWT and laundry tub may vary from plan. Vertical and horizontal bulkhead, which are not shown on plan, may be required for plumbing and heating runs. E.& O.E.

PLEASE NOTE:

In the event the work on the house has progressed beyond the point where the items covered by these invoices cannot be installed without entailing any unusual expense, then this order is to be cancelled and any deposit paid in connection with the same is to be refunded to the purchaser.

The vendor will undertake to incorporate the work covered by the sales extra in the construction of the house but will not be liable to the purchaser in any way, if for any reason the work covered by the extra is not carried out. In that event, any monies paid in connection with the same shall be returned to the purchaser.

It is understood and agreed that if for any reason whatsoever the transaction of Purchase and Sale is not completed, the total cost of extras ordered are not refundable to the Purchaser(s).

Extras or changes will not be processed unless signed by the Vendor.

These extras may not be amended without the written consent of Gold Park Homes.

The purchaser(s) and the builder acknowledge and agree that this "Purchaser's Extra" form shall not be deemed to be part of the agreement of purchase and sale entered into between them, nor an addendum thereto.

No postdated cheques will be accepted.

No estimates or orders will be accepted once construction has commenced.

Should a refund be requested on any extras purchased, an 80% reimbursement of the purchase price will be given. (a \$50.00 minimum charge and a maximum \$250.00 charge will apply)

Estimates will only be considered when resubmitted on a signed Purchaser Extras form, accompanied by payment in full.

All prices are estimates only and may be subject to change. Should a change in price occur Gold Park Homes reserves the right to request from the purchaser an adjustment of the price or a refund limited to that item.

Purchasers are aware & accept that ANY changes made to upgrades after signing the Purchasers Extra Form are subject to a minimum administration fee of \$500. PLUS a 10% holdback fee.

Purchasers are aware that any request to add a percentage of upgrades from the purchaser's extras form will be processed only after the builder receives approval letter from the bank.

BE2-136
June 16, 2020
See attach.

Please be advised that your failure to finalize your structural or colour selections may result in a delay in construction of your dwelling and we may have to extend closing of your transaction. Due to failure to complete the above-mentioned selections and at no fault of us, we reserve our right to hold you responsible for a delayed closing, including charging extra administration cost and interest on the balance due on closing.

Purchaser has attended a Colour appointment at the Decor Centre & has DECLINED any additional upgrades and accepts and acknowledges that there will be no further structural changes/additions/deletions to be made upon signing.

I hereby acknowledge reading and understanding the above copy and will not hold Gold Park Homes responsible for any issues in relation to above.

Purchasers Signatures

See
attach.

Date JUNE 16 2020

BEA-136