

**Lot: 81**

Model: 50.05 C KNIGHTSWOOD

Project/Phase: Pine Valley Forevergreen / 1

BASEMENT WINDOWS

Invoice	Qty.	Description
2558 72,675 16Feb21	4	BASEMENT WINDOWS - UPGRADE BASEMENT WINDOW SIZE TO 30 " X 24" - 10" FRAME (PINEVALLEY 50 FOOT LOTS ONLY) SEE PLAN FOR LOCATION

CERAMIC

Invoice	Qty.	Description
2558 16Feb21 NoCat	2	MASTER ENSUITE: SHOWER NICHE [SHAMPOO SHELF] - COMPLETE WITH MATCHING MARBLE JAMBS ON 4 SIDES, STANDARD TILE, APPROX. 12 X 18 INSTALLED VERTICALLY - SEE PLAN FOR LOCATION
2558 16Feb21 NoCat	1	ENSUITE 3: SHOWER NICHE [SHAMPOO SHELF] - COMPLETE WITH MATCHING MARBLE JAMBS ON 4 SIDES, STANDARD TILE, APPROX. 12 X 18 INSTALLED VERTICALLY - SEE PLAN FOR LOCATION
2558 16Feb21 NoCat	1	ENSUITE 4: SHOWER NICHE [SHAMPOO SHELF] - COMPLETE WITH MATCHING MARBLE JAMBS ON 4 SIDES, STANDARD TILE, APPROX. 12 X 18 INSTALLED VERTICALLY - SEE PLAN FOR LOCATION

CONCRETE AND DRAIN

Invoice	Qty.	Description
2558	1	BACK-FLOW PREVENTER VALVE
16Feb21		
NoCat		

DRYWALL

Invoice	Qty.	Description
2558 16Feb21 NoCat	1	**CUSTOM LAYOUT** - LIBRARY - ADD 96" DOUBLE FRENCH DOORS AT LIBRARY - 3-LITE SHAKER WITH FLAT CLEAR GLASS
2558 16Feb21 NoCat	1	**CUSTOM LAYOUT** ADD INTERIOR DOOR MASTER BEDROOM TO MASTER ENSUITE - SEE PLAN FOR LOCATION BASED ON STANDARD FINISHES

**Lot: 81**

Model: 50.05 C KNIGHTSWOOD

Project/Phase: Pine Valley Forevergreen / 1

HVAC

Invoice	Qty.	Description
2558 72,224 16Feb21	1	KITCHEN: GAS LINE ROUGH-IN - MAIN FLOOR FOR GAS COOKTOP SEE PLAN FOR LOCATION

INTERIOR DOORS AND TRIM

Invoice	Qty.	Description
2558 72,561 16Feb21	1	**CUSTOM LAYOUT** - LIBRARY - ADD 96" DOUBLE FRENCH DOORS AT LIBRARY - 3-LITE SHAKER WITH FLAT CLEAR GLASS

INTERIOR TRIM AND DOORS

Invoice	Qty.	Description
2558	1	**CUSTOM LAYOUT** ADD INTERIOR DOOR MASTER BEDROOM TO MASTER ENSUITE - SEE PLAN FOR LOCATION
16Feb21 NoCat		BASED ON STANDARD FINISHES

NETWORK AND WIRING

Invoice	Qty.	Description
2558 72,259 16Feb21	1	GREAT ROOM: CONDUIT PIPE - FOR WALL MOUNT TV - LOCATE ABOVE FIREPLACE, APPROX 66" A.F.F. THRU BASEMENT, TERMINATING AT CABLE LOCATION - SEE PLAN FOR LOCATION
2558 72,258 16Feb21	1	GREAT ROOM: ADDITIONAL CAT6 ETHERNET OUTLET - EACH - SEE PLAN FOR LOCATION
2558 72,258 16Feb21	1	BEDROOM 3: ADDITIONAL CAT6 ETHERNET OUTLET - EACH -SEE PLAN FOR LOCATION

PAINT

Invoice	Qty.	Description
2558 16Feb21 NoCat	1	**CUSTOM LAYOUT** - LIBRARY - ADD 96" DOUBLE FRENCH DOORS AT LIBRARY - 3-LITE SHAKER WITH FLAT CLEAR GLASS
2558 16Feb21 NoCat	1	**CUSTOM LAYOUT** ADD INTERIOR DOOR MASTER BEDROOM TO MASTER ENSUITE - SEE PLAN FOR LOCATION BASED ON STANDARD FINISHES

PLUMBING		
Invoice	Qty.	Description
2558 16Feb21 NoCat	1	**CUSTOM LAYOUT** POWDER ROOM (near dining) - RELOCATE TOILET TO BE OPPOSITE DOOR - SEE PLAN FOR LOCATION
2558 72,332 16Feb21	1	KITCHEN: ROUGH-IN 1/4" COLD WATER LINE TO FRIDGE
2558 72,346 16Feb21	1	KITCHEN: MOEN 'MODERN' KITCHEN POT FILLER - CHROME INCLUDES ROUGH-IN
2558 16Feb21 NoCat	1	MASTER ENSUITE: MOEN 'ALIGN' RAIN SHOWER HEADS x 2 (from ceiling) + HAND SHOWER/SLIDE BAR x1 - CHROME same as lot 93 model home master ensuite shower
2558 75,841 16Feb21	2	ENSUITE 3 + ENSUITE 4: 'MOEN 'ENGAGE' HANDSHOWER WITH MAGNETIC DOCKING - CHROME
2558 101,930 16Feb21	1	**CUSTOM LAYOUT** ENSUITE 2: RELOCATE TOILET + VANITY - SEE PLAN FOR LOCATION
2558 16Feb21 NoCat	1	BACK-FLOW PREVENTER VALVE

SCHEDULE 'F'



PV-81
Feb 16 2021



The Knightswood

50' SERIES

Elevation A • 4,445 sq.ft.
4,475 sq.ft. Opt. Elevator / 4,575 sq.ft. Opt. Service Stairs
Elevation B • 4,440 sq.ft.
4,475 sq.ft. Opt. Elevator / 4,575 sq.ft. Opt. Service Stairs
→ Elevation C • 4,525 sq.ft.
4,560 sq.ft. Opt. Elevator / 4,660 sq.ft. Opt. Service Stairs

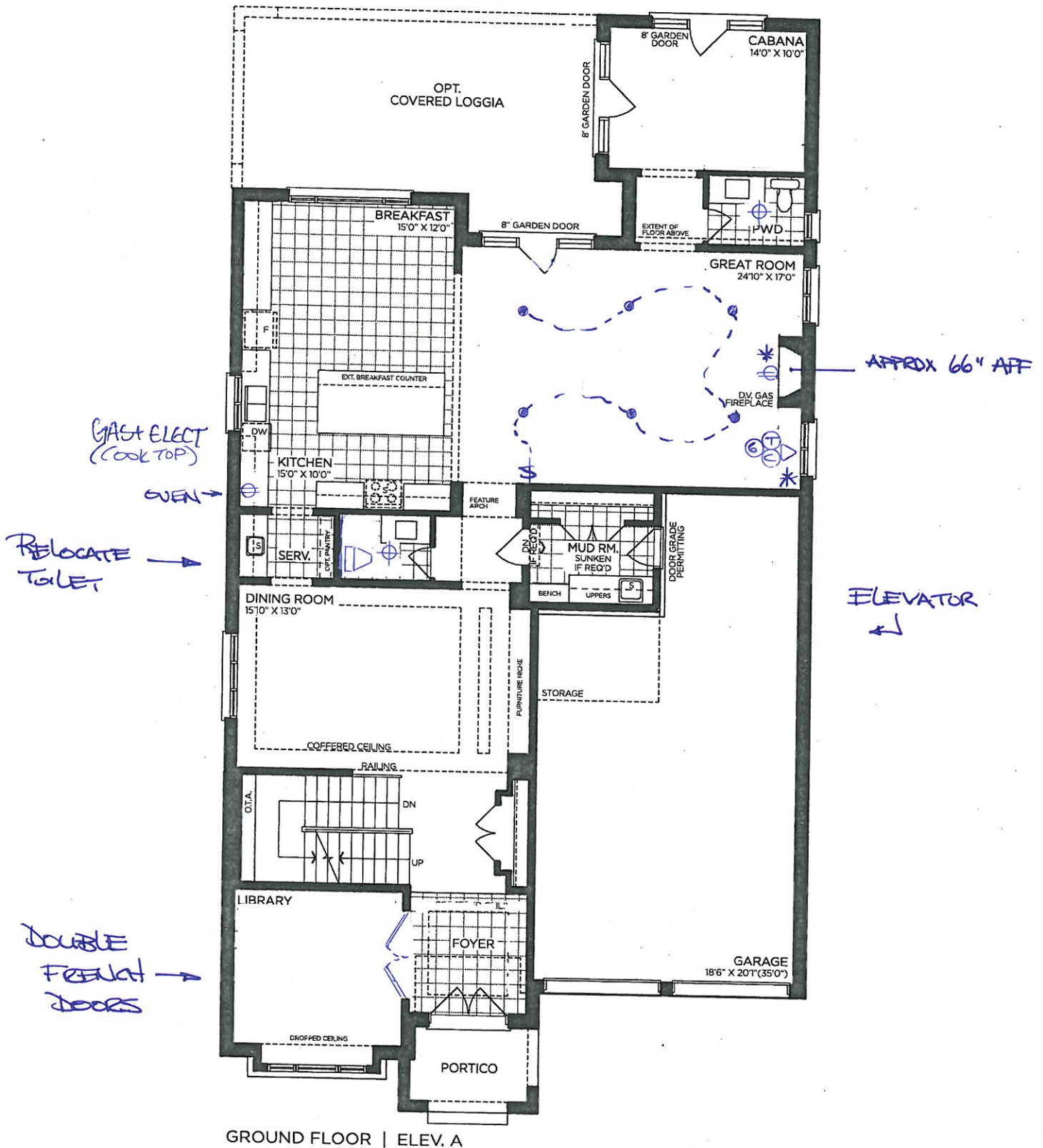

GROUND FLOOR | ELEV. A

VENDOR

PURCHASER

PURCHASER

GOLDPARK
WORTH MORE™

Prices, figures, illustrations, sizes, features and finishes are subject to change without notice. Areas and dimensions are approximate and actual usable floor space may vary from the stated area. Layout may be reverse of the unit purchased. E. & O.E. 5005

SCHEDULE 'F'



PV-81
Feb 16 22,
6M

The Knightswood 50' SERIES

Elevation A • 4,445 sq.ft.
4,475 sq.ft. Opt. Elevator / 4,575 sq.ft. Opt. Service Stairs
Elevation B • 4,440 sq.ft.
4,475 sq.ft. Opt. Elevator / 4,575 sq.ft. Opt. Service Stairs
Elevation C • 4,525 sq.ft.
4,560 sq.ft. Opt. Elevator / 4,660 sq.ft. Opt. Service Stairs

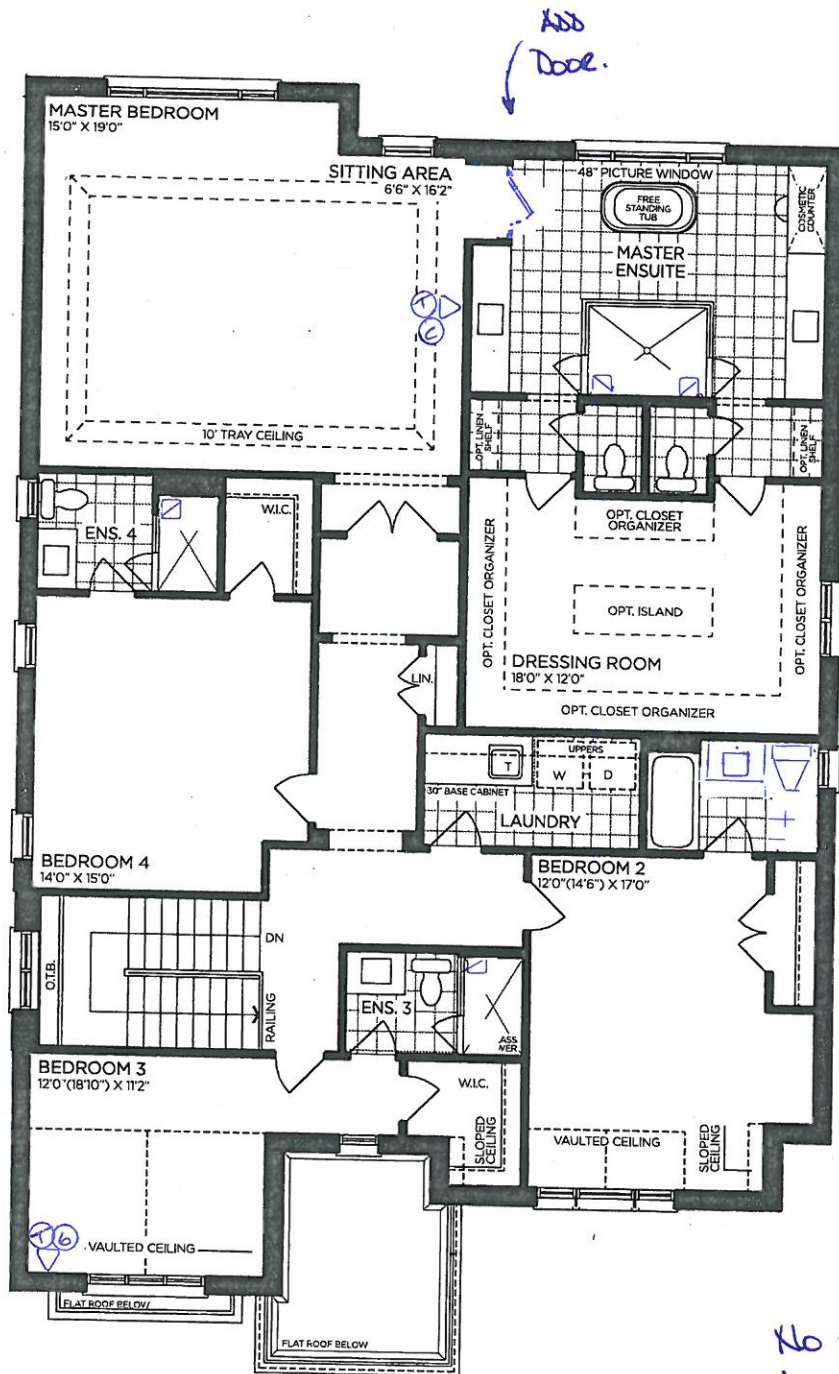

SECOND FLOOR | ELEV. A

VENDOR

PURCHASER

PURCHASER

GOLDPARK
WORTH MORE™

Prices, figures, illustrations, sizes, features and finishes are subject to change without notice. Areas and dimensions are approximate and actual usable floor space may vary from the stated area. Layout may be reverse of the unit purchased. E. & O.E. 5005

SCHEDULE 'F'



PV-81
Feb 16 2021



The Knightswood

50' SERIES

Elevation A • 4,445 sq.ft.
4,475 sq.ft. Opt. Elevator / 4,575 sq.ft. Opt. Service Stairs
Elevation B • 4,440 sq.ft.
4,475 sq.ft. Opt. Elevator / 4,575 sq.ft. Opt. Service Stairs
Elevation C • 4,525 sq.ft.
4,560 sq.ft. Opt. Elevator / 4,660 sq.ft. Opt. Service Stairs

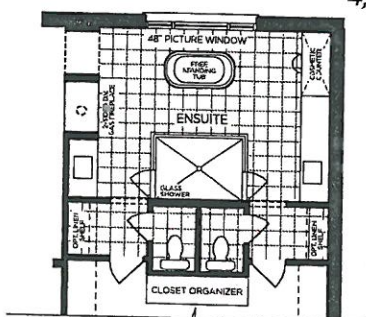

PART. OPT. ENSUITE LAYOUT



PART. OPT. WETBAR SITTING AREA

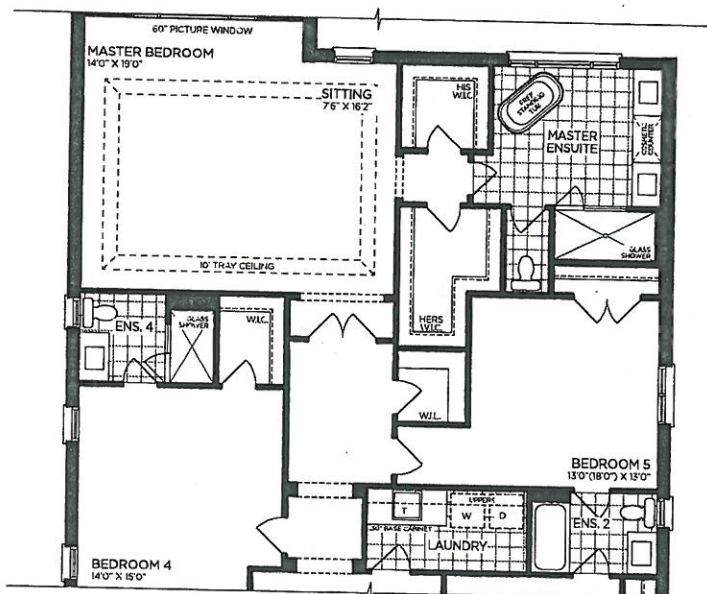

PART. OPT. SECOND FLOOR | ELEV. A (5 BEDROOMS)

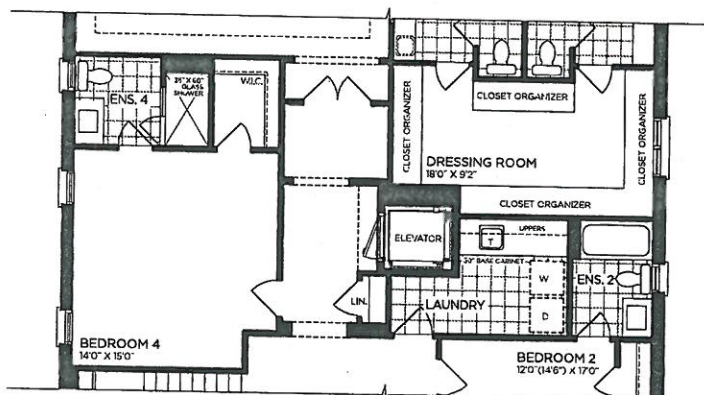

PART. OPT. SECOND FLOOR | ELEV. A (ELEVATOR)

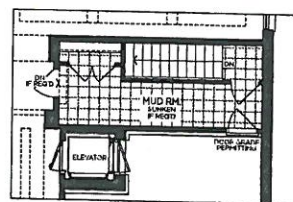

OPT. PART. GROUND FLOOR SERVICE STAIR W/ ELEVATOR | ELEV. A

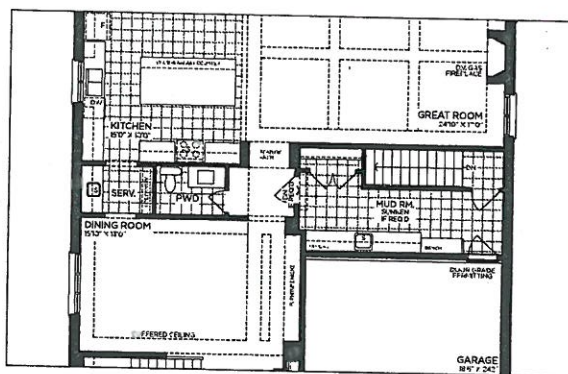

OPT. PART. GROUND FLOOR W/ SERVICE STAIR | ELEV. A

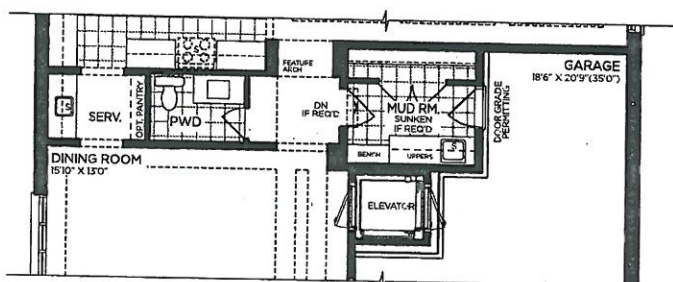

PART. OPT. GROUND FLOOR | ELEV. A (ELEVATOR)

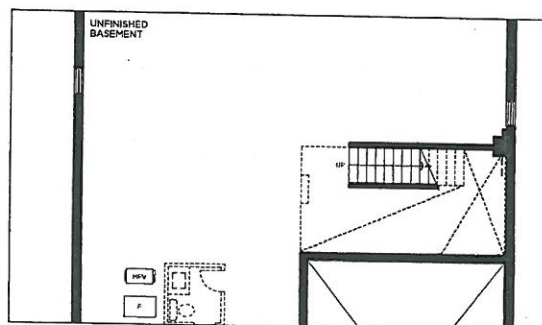

OPT. PART. BASEMENT W/ SERVICE STAIR | ELEV. A

VENDOR

PURCHASER

PURCHASER

GOLDPARK
WORTH MORE™

Prices, figures, illustrations, sizes, features and finishes are subject to change without notice. Areas and dimensions are approximate and actual usable floor space may vary from the stated area. Layout may be reverse of the unit purchased. E. & O.E. 5005

SCHEDULE 'F'



PV-81
Feb 16 2022
CV

The Knightswood

50' SERIES

Elevation A • 4,445 sq.ft.
4,475 sq.ft. Opt. Elevator / 4,575 sq.ft. Opt. Service Stairs
Elevation B • 4,440 sq.ft.
4,475 sq.ft. Opt. Elevator / 4,575 sq.ft. Opt. Service Stairs
→ Elevation C • 4,525 sq.ft.
4,560 sq.ft. Opt. Elevator / 4,660 sq.ft. Opt. Service Stairs

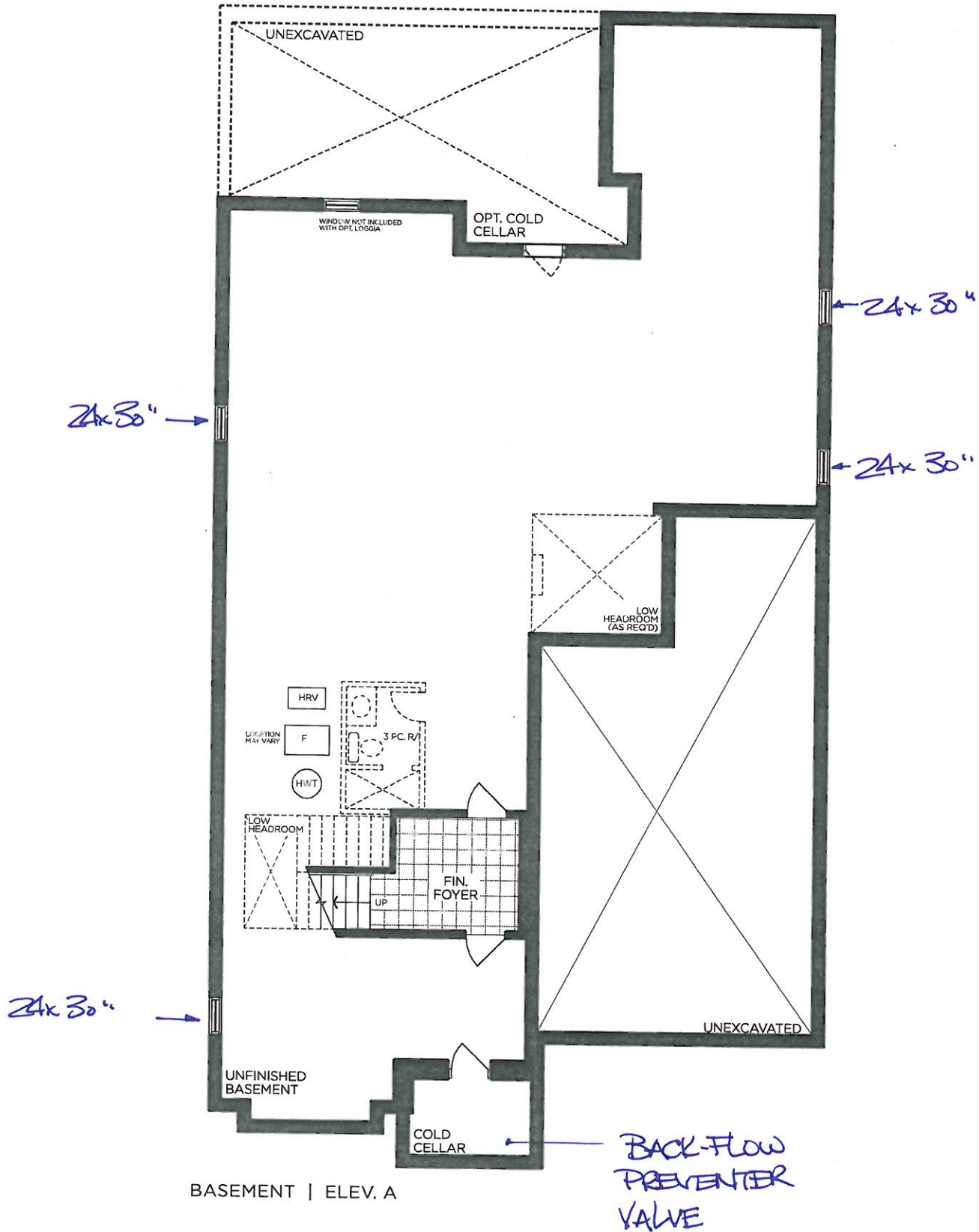

BASEMENT | ELEV. A

VENDOR

PURCHASER

PURCHASER

GOLDPARK
WORTH MORE™

Prices, figures, illustrations, sizes, features and finishes are subject to change without notice. Areas and dimensions are approximate and actual usable floor space may vary from the stated area. Layout may be reverse of the unit purchased. E. & O.E. 5005

SCHEDULE 'F'



PV-81
Feb 16 2022

6'0"

The Knightswood

50' SERIES

Elevation A • 4,445 sq.ft.
4,475 sq.ft. Opt. Elevator / 4,575 sq.ft. Opt. Service Stairs
Elevation B • 4,440 sq.ft.
4,475 sq.ft. Opt. Elevator / 4,575 sq.ft. Opt. Service Stairs
→ Elevation C • 4,525 sq.ft.
4,560 sq.ft. Opt. Elevator / 4,660 sq.ft. Opt. Service Stairs

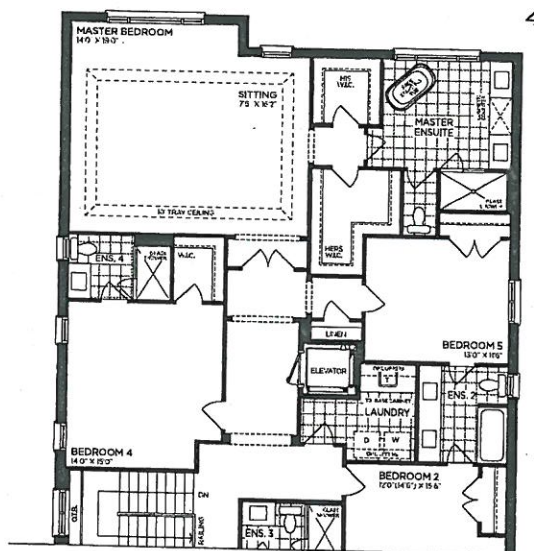

PART. OPT. SECOND FLOOR | ELEV. A (5 BEDROOMS - ELEVATOR)

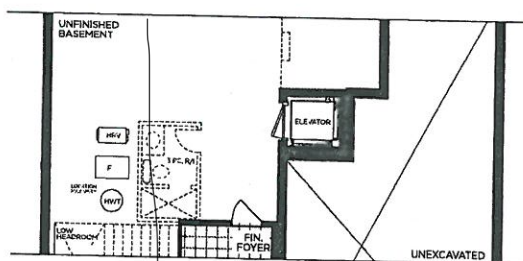

PART. OPT. BASEMENT | ELEV. A (ELEVATOR)

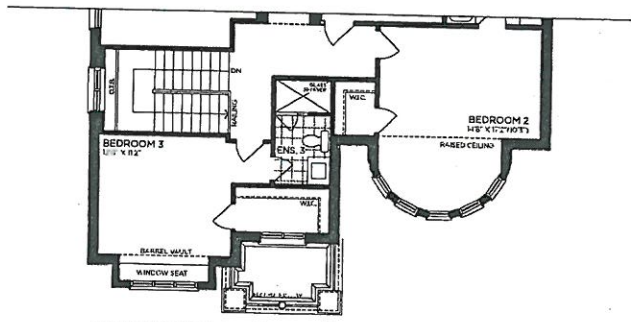

PART. SECOND FLOOR | ELEV. B

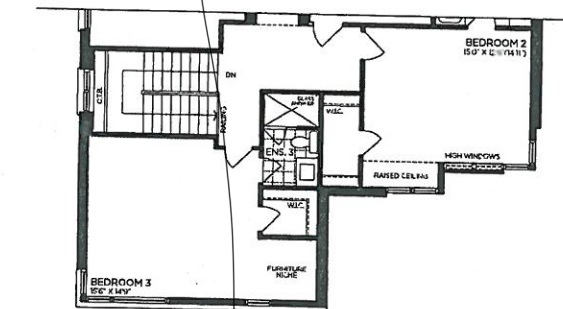

→ PART. SECOND FLOOR | ELEV. C

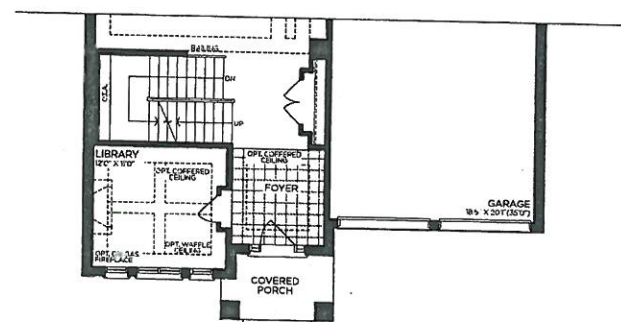

PART. GROUND FLOOR | ELEV. B

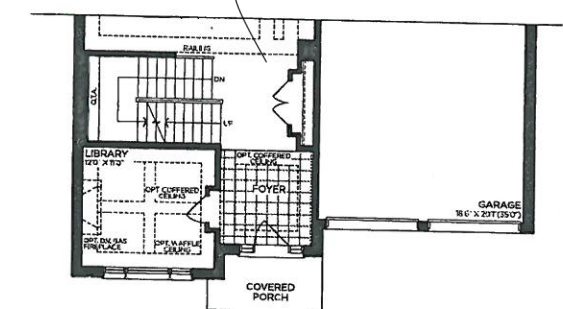

→ PART. GROUND FLOOR | ELEV. C

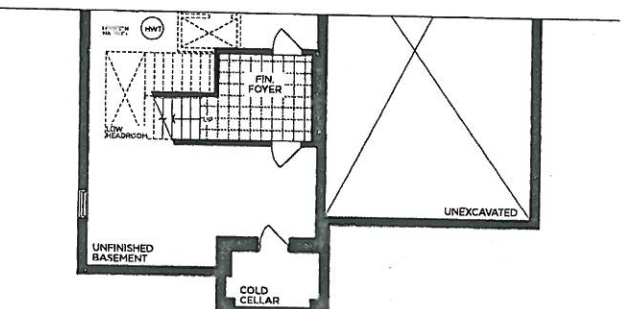

PART. BASEMENT | ELEV. B

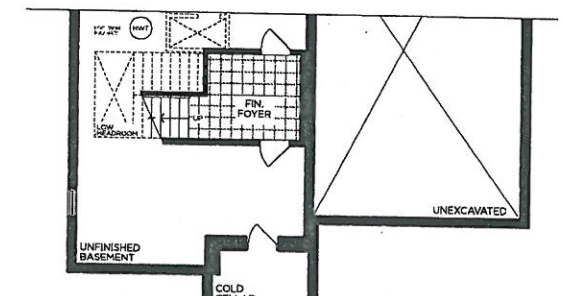

→ PART. BASEMENT | ELEV. C

VENDOR

PURCHASER

PURCHASER

GOLDPARK
WORTH MORE™

Prices, figures, illustrations, sizes, features and finishes are subject to change without notice. Areas and dimensions are approximate and actual usable floor space may vary from the stated area. Layout may be reverse of the unit purchased. E. & O.E. 5005

UPGRADE INTERIOR DOOR

3-LITE SHAKER

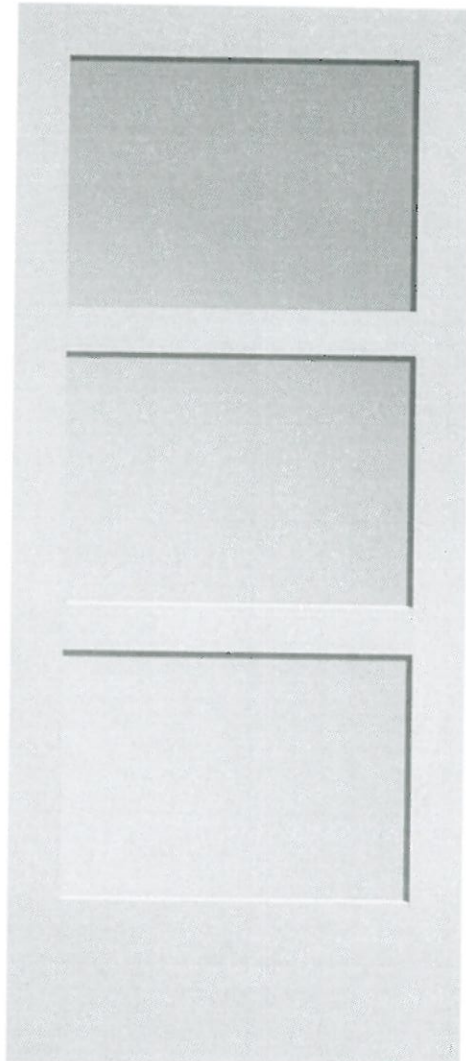

LOCATION:

→ Library Doors.

LOT # PV-81

DATE: Feb 16, 2021

SIGNATURE:

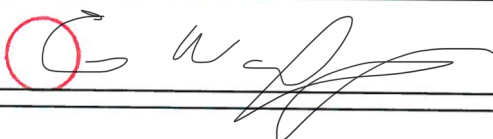

SIGNATURE:

UPGRADE KITCHEN EXTRA



MOEN - MODERN

Pot Filler



- ☒ CHROME
☐ STAINLESS (SRS)
☐ BRUSHED GOLD (BG)
☐ MATTE BLACK (BL)

MODEL: S665 (SRS, BG, BL) Pot Filler

Lot# PV-81	Date: Feb 16, 2021	Room: Kitchen
Signature: 		
Signature:		

PLUMBING UPGRADES

MOEN - ALIGN

Posi-Temp SHOWER ONLY* with 3 Function Transfer Valve/Trim and Slide Bar with Handshower



x2 shower heads
from ceiling



☒ CHROME

*from CEILING

☐ BRUSHED NICKEL (BN)

☐ BRUSHED GOLD (BG)

☐ MATTE BLACK (BL)

MODEL: T2192EP / U361CI / UT4191 / 62320 / 3887EP / A725 / 226651

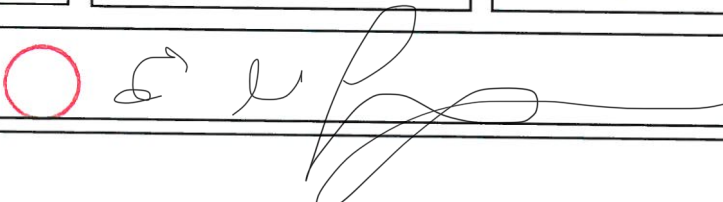
Lot# PV-81	Date: Feb 16, 2021	Room: Master Ensuite
Signature: 		
Signature:		

MOEN - ENGAGE

Eco-Performance Handshower with Magnetix Docking

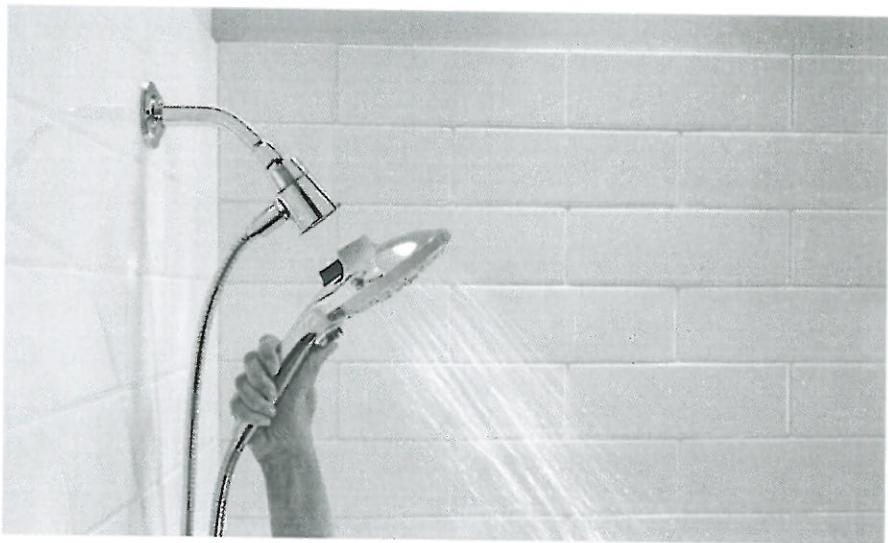

- ☒ CHROME
- ☐ BRUSHED NICKEL (BN)
- ☐ OIL RUBBED BRONZE (ORB)

*from wall
*NL NOT AVAILABLE

MODEL: 3662EP

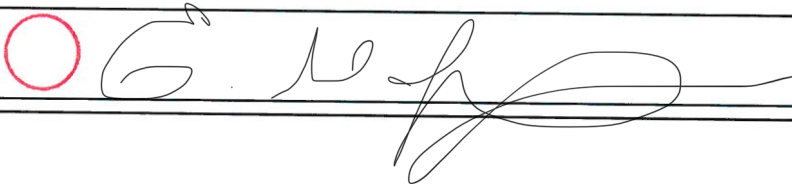
Lot# PY-81	Date: Feb 16, 2021	Room: Ensuite 3 + Ensuite 4
Signature: 		
Signature:		



PV-81
Feb 16, 2021



36" GAS PROFESSIONAL RANGETOP

Signature Features

15 RANGETOP CONFIGURATIONS

With 15 unique configurations, it's up to you. Infused with chrome, our griddle cleans up well after heavy usage. Fire up the grill for indoor entertainment on your terms.

HALO-EFFECT KNOBS

A halo of luminary LEDs glows softly when the burner is lit or the oven is on.

DUAL-STACKED POWERBURNERS

Two stacked, symmetrical flames bloom and retreat at your inclination, offering total control over heat levels. High-heat searing and wok cooking. Low, slow simmer and melt. Infinite intermediate settings satisfy every appetite.

Feature Listing

PERFORMANCE FEATURES

Dual-Stacked PowerBurners

- 20,000 BTU Dual-Stacked PowerBurner
- 18,000 BTU Dual-Stacked PowerBurner
- 9,000 BTU Dual-Stacked PowerBurner
- Electronic Ignition with Flame-Sensing™ Reignition

CONTROL FEATURES

Halo-Effect Knobs

DESIGN FEATURES

15 Rangetop Configurations

Cast Iron Grates

OPTIONAL ACCESSORIES

- Gas Connector Kit (Required) – 30-48KITRC
- High Altitude Kit (Natural Gas) – W10160941
- High Altitude Kit (LP Gas) – W10237848
- 9" Stainless Steel Backsplash – W10115776
- Stainless Steel Backsplash with Two Shelves (36") – W10285448
- Wok Ring – W10216179
- Affresh™ Kitchen & Appliance Cleaner, 16 oz. – W10355010

JGCP436H

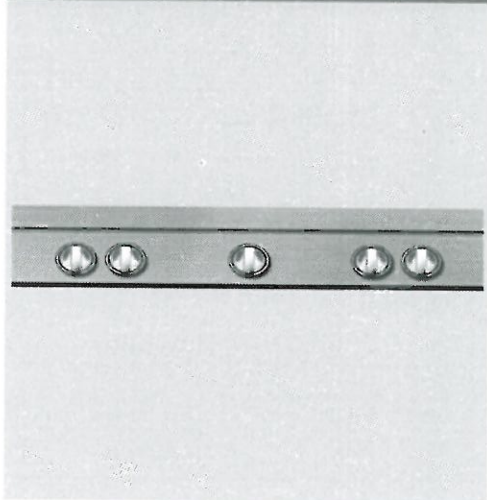

Style Options



LIMITED
WARRANTY

Bold = Top Features

JENN-AIR®



PV-81
Feb 16, 2021

JENNAIR® DIMENSIONS
RANGETOPS
PRODUCT



	30" RANGETOP JGCP430H	36" RANGETOP JGCP436H	48" RANGETOP JGCP548H
Overall Width (A)	29-3/4" (75.6 cm)	35-3/4" (90.8 cm)	47-7/8" (121.6 cm)
Grate Depth (B)	22" (55.9 cm)	22" (55.9 cm)	22" (55.9 cm)
Depth without Control Panel (C)	23-1/4" (59.1 cm)	23-1/4" (59.1 cm)	23-1/4" (59.1 cm)
Depth with Control Panel Overhang (D)	27-1/2" (69.9 cm)	27-1/2" (69.9 cm)	27-1/2" (69.9 cm)
Depth with Knobs: RISE™ (E)	29-1/8" (74 cm)	29-1/8" (74 cm)	29-1/8" (74 cm)
Depth with Knobs: NOIR™ (E)	29" (73.7 cm)	29" (73.7 cm)	29" (73.7 cm)

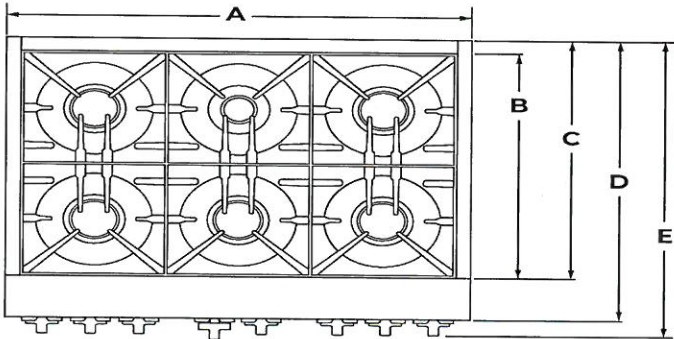

TOP VIEW



IMPORTANT: Dimensional specifications are provided for planning purposes only. Do not make any cutouts based on this information. Refer to the Installation Guide before selecting cabinetry, verifying electrical/gas connections, making cutouts or beginning installation. All JennAir® appliances are appropriately UL, CUL or CSA approved.

JENNAIR® DIMENSIONS
RANGETOPS
PRODUCT

PV-81
Feb 16, 2021

✱

	30" RANGETOP JGCP430H	36" RANGETOP JGCP436H	48" RANGETOP JGCP548H
Grate Width (F)*	27-7/16" (69.7 cm)	33" (83.8 cm)	44-3/8"* (112.7 cm)
Gas Inlet to Surface (G)	10-3/4" (27.3 cm)	10-3/4" (27.3 cm)	10-3/4" (27.3 cm)
Center to Gas Inlet (H)	11" (27.9 cm)	14-1/8" (35.9 cm)	19-5/8" (49.8 cm)
Recessed Rangetop Width (I)	29-1/8" (74 cm)	35" (88.9 cm)	47-1/4" (120 cm)

*Includes width of grates and griddle.

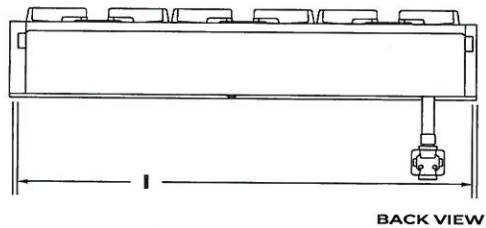
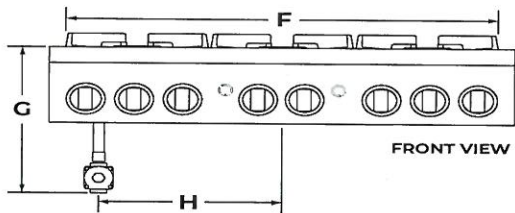

GN

PV-81
Feb 16, 2021

JENNAIR® DIMENSIONS
RANGETOPS
PRODUCT

	30" RANGETOP JGCP430H	36" RANGETOP JGCP436H	48" RANGETOP JGCP548H
Height with Grates (J)	9" (22.9 cm)	9" (22.9 cm)	9" (22.9 cm)
Control Panel Height (K)	7-13/16" (19.8 cm)	7-13/16" (19.8 cm)	7-13/16" (19.8 cm)
Recessed Rangetop Height (L)	7" (17.8 cm)	7" (17.8 cm)	7" (17.8 cm)
Cooking Surface Height (M)	7-7/16" (18.9 cm)	7-7/16" (18.9 cm)	7-7/16" (18.9 cm)
Recessed Rangetop Depth (N)	21-7/8" (55.6 cm)	21-7/8" (55.6 cm)	21-7/8" (55.6 cm)
Depth with Control Panel (O)	25-1/2" (64.8 cm)	25-1/2" (64.8 cm)	25-1/2" (64.8 cm)

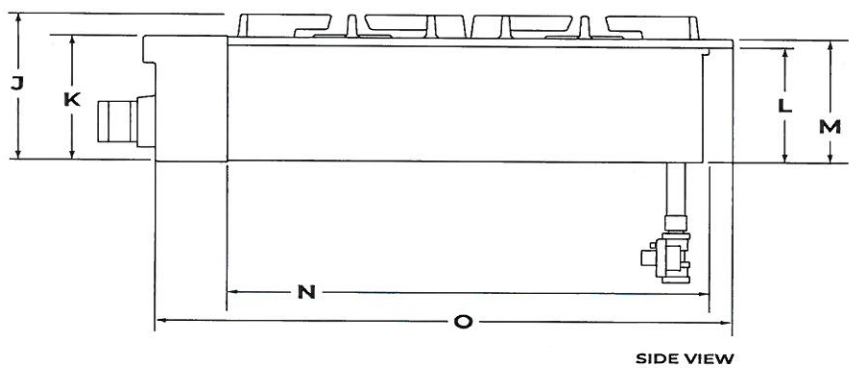

IMPORTANT: Supplied regulator does not come preattached and is pictured for reference purposes only.

5/11

PV-81
Feb 16, 2021

JENNAIR® DIMENSIONS
RANGETOPS
OPENING AND CLEARANCE

	30" RANGETOP JGCP430H	36" RANGETOP JGCP436H	48" RANGETOP JGCP548H
Combustible Area Above Cooking Surface Width (A)	30" (76.2 cm) min.	36" (91.4 cm) min.	48" (121.9 cm) min.
Bottom of Cabinet Height Above Cooking Surface (B)*	42" (106.7 cm) min.	58" (147.3 cm) min.	58" (147.3 cm) min.
Bottom of Cabinet Height Above Countertop (C)	18" (45.7 cm) min.	18" (45.7 cm) min.	18" (45.7 cm) min.
Distance to Fixed Wall or Combustible Material (D)	12" (30.5 cm) min.	12" (30.5 cm) min.	12" (30.5 cm) min.

*Dimension reduced by 6" (15.2 cm) when bottom of wood or metal cabinet is covered by at least 1/4" (0.6 cm) flame retardant millboard, which is in turn covered with at least No. 28 MSG sheet metal, 0.015" (0.4 mm) stainless steel, 0.024" (0.6 mm) aluminum or 0.020" (0.5 mm) copper. If installing a hood above the rangetop, follow the hood instructions for dimensional clearances above the cooking surface.

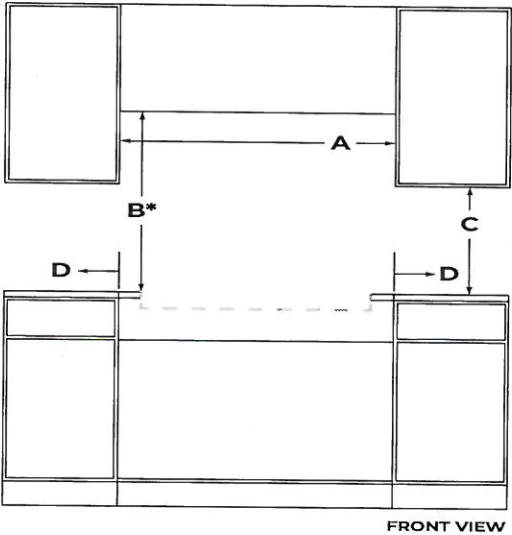

JENNAIR® DIMENSIONS
RANGETOPS
OPENING AND CLEARANCE

~~CM~~
PV-81
Feb 16, 2021

X

	30" RANGETOP JGCP430H	36" RANGETOP JGCP436H	48" RANGETOP JGCP548H
Recommended Upper Cabinet Depth (E)	13" (33 cm)	13" (33 cm)	13" (33 cm)
Cutout to Wall Depth (F)*	1-1/2" (3.8 cm) min.	1-1/2" (3.8 cm) min.	1-1/2" (3.8 cm) min.
Cabinet to Countertop Height (G)	7-1/4" (18.4 cm)	7-1/4" (18.4 cm)	7-1/4" (18.4 cm)
Cabinet Depth (H)	24" (61 cm)	24" (61 cm)	24" (61 cm)

*If the back wall is constructed of a combustible material and a backsplash is not installed, a 7-1/2" (19.1 cm) minimum clearance is required from the cutout or 6" (15.2 cm) minimum clearance from the back edge of the rangetop.

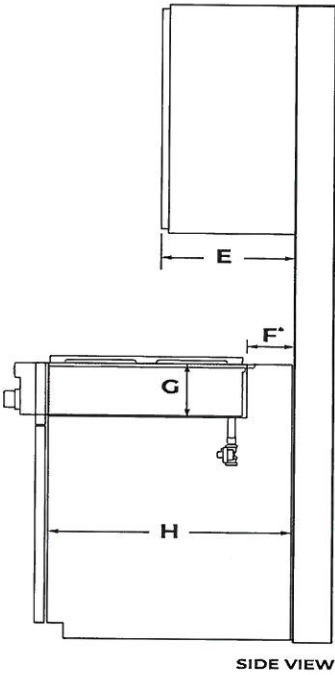



PV-81

Feb 16, 2021

JENNAIR® DIMENSIONS
RANGETOPS
OPENING AND CLEARANCE

	30" RANGETOP JGCP430H	36" RANGETOP JGCP436H	48" RANGETOP JGCP548H
Countertop and Cabinet Cutout Width (I)	29-1/4" (74.3 cm)	35-1/4" (89.5 cm)	47-3/8" (120.3 cm)
Countertop and Cutout Depth (J)	22-1/4" (56.5 cm)	22-1/4" (56.5 cm)	22-1/4" (56.5 cm)
Notch Width (K)	5/16" (0.8 cm)	5/16" (0.8 cm)	5/16" (0.8 cm)
Cutout Width (L)	29-7/8" (75.9 cm)	35-3/4" (90.8 cm)	47-7/8" (121.6 cm)

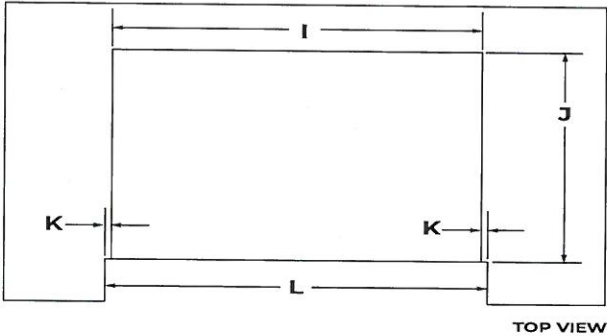



PV-81
Feb 16, 2021

JENNAIR® DIMENSIONS

RANGETOPS

ELECTRICAL REQUIREMENTS

ELECTRIC REQUIREMENTS CHECKLIST

- ☐ A 120 volt, 60 Hz, AC only, 15-amp fused, electrical circuit is required.
- ☐ A dedicated circuit is recommended.

RECOMMENDED ELECTRICAL OUTLET ZONE

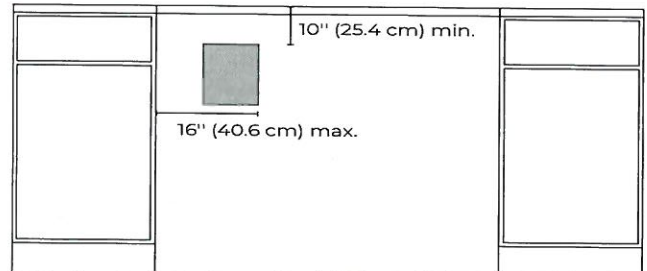

FRONT VIEW



IF YOU HAVE QUESTIONS ABOUT YOUR ELECTRICAL SUPPLY, CALL A LICENSED, QUALIFIED ELECTRICIAN.

CM

7V-81

Feb 16, 2021

JENNAIR® DIMENSIONS

RANGETOPS

GAS REQUIREMENTS

RECOMMENDED GAS SUPPLY LOCATION

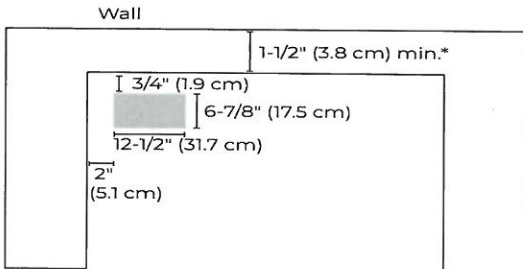

TOP VIEW

*If the back wall is constructed of a combustible material and a backsplash is not installed, a 7-1/2" (19.1 cm) minimum clearance is required from the cutout or 6" (15.2 cm) minimum clearance from the back edge of the rangetop.

GAS SUPPLY ZONE

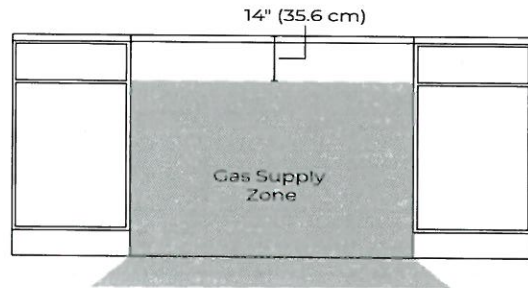

FRONT VIEW



IF YOU HAVE QUESTIONS ABOUT YOUR GAS SUPPLY,
CALL A LICENSED, QUALIFIED SERVICE TECHNICIAN.



PV-81
Feb 16, 2021



36" PROFESSIONAL WALL-MOUNT HOOD

Signature Features

VELOCITY BLOWER

Encounter an aura of clean air as smoke and steam are vanquished by the power of the 600 CFM blower.

HALOGEN LIGHTS

Intensify your experience with soft illumination in vivid detail. Longer lasting and twice as efficient as incandescent bulbs.

RADIANT UNTIL READY

Dishes stay primed under restaurant-inspired lamps. Intensify visual impact by pairing with our professional-style backsplashes, including those with shelves.

JXW9036H

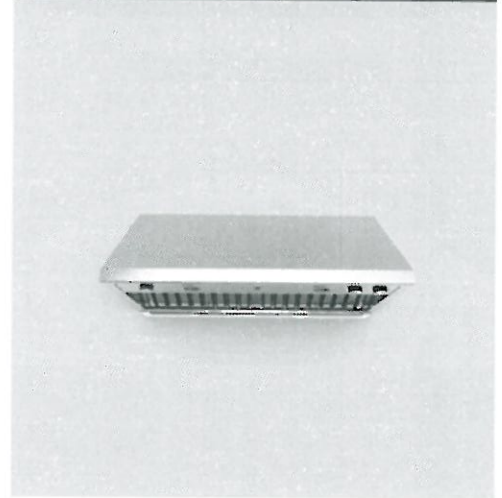

Feature Listing

VENTILATION FEATURES

600 CFM Blower

10-Inch Round Exterior Venting

Dishwasher-Safe Stainless Steel Baffle Filters

CONTROL FEATURES

Knob Controls

Four Fan Speed Settings

Two Lighting Levels

DESIGN FEATURES

Stainless Steel Design

Wall-Mount Hood

18-Inch Canopy Height

Food Warming Lamps

Stainless Steel Filters

Halogen Lights

OPTIONAL ACCESSORIES

Make-Up Air Kit – W10446917

Stainless Steel Backsplash with Two Shelves (36") – W10285448

Full-Width Chimney Cover – 12" Height – EXTKIT04ES

Style Options



LIMITED
WARRANTY

Bold = Top Features

JENNAIR

© TM © 2015 JennAir. All rights reserved. Specifications subject to change without notice.



PV-81
Feb 16, 2021

JENN-AIR® DETAILED PLANNING DIMENSIONS

1 of 2

48"/36"/30" PRO-STYLE™ WALL-MOUNT HOODS

JXW9048HP – 48" x 19 3/8" x 25"

JXW9036HP – 36" x 19 3/8" x 25"

JXW9030HP – 30" x 19 3/8" x 25"

PRODUCT DIMENSIONS

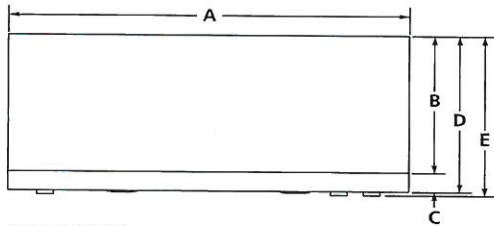

FRONT VIEW

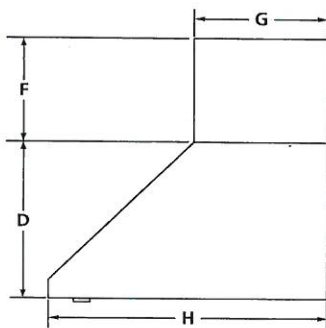

SIDE VIEW
(shown with optional duct cover)

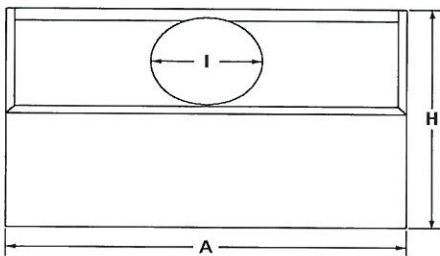

TOP VIEW

MODEL #		JXW9048WP		JXW9036WP		JXW9030WP	
		in	cm	in	cm	in	cm
A	Overall width	48	121.9	36	91.4	30	76.2
B	Height without trim	15 3/4	40.0	15 3/4	40.0	15 3/4	40.0
C	Height of trim	2 1/4	5.7	2 1/4	5.7	2 1/4	5.7
D	Height without controls	18	45.7	18	45.7	18	45.7
E	Height with controls	19 3/8	49.1	19 3/8	49.1	19 3/8	49.1
F	Height of optional duct cover	12	30.5	12	30.5	12	30.5
G	Depth of optional duct cover	12	30.5	12	30.5	12	30.5
H	Depth of hood	25	63.5	25	63.5	25	63.5
I	Vent collar diameter	9 7/8	25.1	9 7/8	25.1	9 7/8	25.1

IMPORTANT: Dimensional specifications are provided for planning purposes only.
Do not make any cutouts based on this information. Refer to the Installation Guide *before* selecting cabinetry, verifying electrical/gas connections, making cutouts or beginning installation.
All Jenn-Air® appliances are appropriately UL, CUL or CSA approved.

JENN-AIR®

8562CdZw815

JENN-AIR® DETAILED PLANNING DIMENSIONS

48"/36"/30" PRO-STYLE™ WALL-MOUNT HOODS

JXW9046HP – 48" x 19 3/8" x 25"

JXW9036HP – 36" x 19 3/8" x 25"

JXW9030HP – 30" x 19 3/8" x 25"

OPENING/CLEARANCE DIMENSIONS

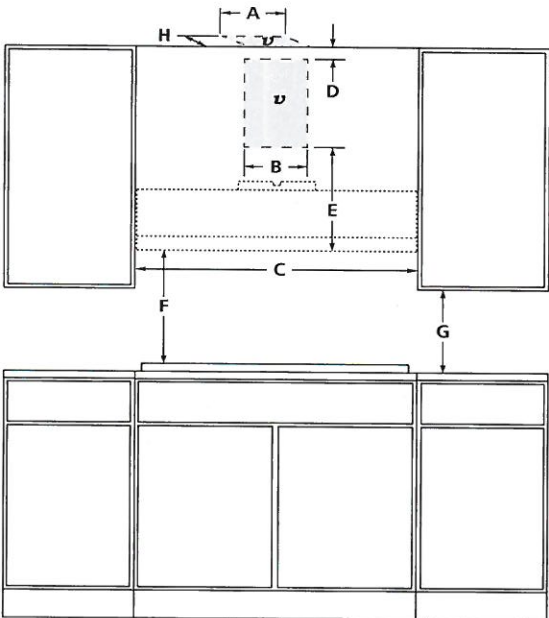

FRONT VIEW

PV-81

Feb 16, 2021



ELECTRICAL REQUIREMENTS

120 volt, 60 Hz, AC only, 15-amp fused, electrical circuit is required. The knockout into the back of the terminal box is located on the right side.

VENTING REQUIREMENTS

The hood is factory set for venting through the roof or wall. Do not terminate the vent in an attic or other enclosed area.

LOCATION REQUIREMENTS

The minimum height from the floor to the top of the vent hood is 7' (2.1 m). The minimum height from the floor to the top of the optional duct cover is 8' (2.4 m).

MODEL #		JXW9048WP		JXW9036WP		JXW9030WP	
		in	cm	in	cm	in	cm
A	Width of vent entry location – ceiling option	12	30.5	12	30.5	12	30.5
B	Width of vent entry location – wall option	12	30.5	12	30.5	12	30.5
C	Width of cabinet opening (min.)	48	121.9	36	91.4	30	76.2
D	Height from vent entry location to ceiling – wall option (min.)	2	5.1	2	5.1	2	5.1
E	Height from hood to vent entry location – wall option (min.)	24	61.0	24	61.0	24	61.0
F	Height from hood to cooking surface (min.-max.)	30-36	76.2-91.4	30-36	76.2-91.4	30-36	76.2-91.4
G	Height from upper cabinet to countertop (min.)	18	45.7	18	45.7	18	45.7
H	Depth of vent entry location – ceiling option	12	30.5	12	30.5	12	30.5
v	Recommended vent entry location						

IMPORTANT: Dimensional specifications are provided for planning purposes only. Do not make any cutouts based on this information. Refer to the Installation Guide before selecting cabinetry, verifying electrical/gas connections, making cutouts or beginning installation. All Jenn-Air® appliances are appropriately UL, CUL or CSA approved.



8562CdZw815



PV-81
Feb 16, 2021

JennAir® NOIR™ 30" BUILT-IN MICROWAVE OVEN WITH SPEED-COOK

JMC2430IM

Available Finishes/Colours

 JMC2430IM
FA

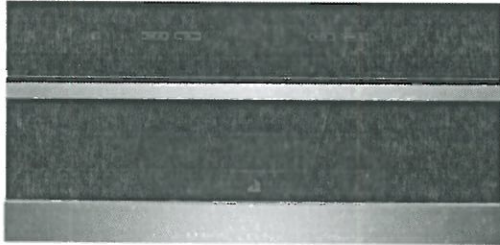

Let your appetite run wild with microwave and convection energy. With curated recipes and full-color doneness images, an intelligent culinary experience awaits your touch.

Top Features

4.3-Inch Full Color LCD Display

Seamless Touches

Stainless Steel Microwave Interior

Manuals & Literature:

 [Use and Care](#)  [Installation Instructions](#)

 [Warranty](#)



Because Whirlpool Corporation policy includes a continuous commitment to improve our products, we reserve the right to change materials and specifications without notice. Dimensions are for planning purposes only. For complete details, see Installation Instructions packed with product. Specifications subject to change without notice.



PV-81
Feb 16, 2021

INSTALLATION REQUIREMENTS

Tools and Parts

Gather the required tools and parts before starting installation. Read and follow the instructions provided with any tools listed here.

Tools Needed

- Phillips screwdriver
- Flat-blade screwdriver
- Measuring tape
- Level
- Drill (for wall cabinet installations)
- 1/8" (3 mm) drill bit (for wall cabinet installations)
- 1" (2.5 cm) drill bit (for wall cabinet installations)

Parts Needed

- UL listed or CSA approved conduit connector
- UL listed wire connectors

Parts Needed – Flush Installation

- W10801485 Stainless steel flush installation kit for 27" (68.6 cm) models
- W10801486 Stainless steel flush installation kit for 30" (76.2 cm) models
- W10801487 Black flush installation kit for 30" (76.2 cm) models

To order, see the "Assistance or Service" section of the Use and Care Guide.

Parts Supplied

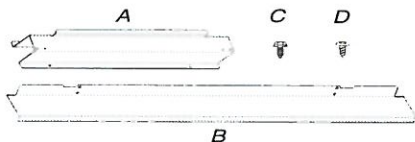

- A. Spacer bars (2)
- B. Bottom vent (1)
- C. 3/8" (9.5 mm) hex-head washer screws (4)
- D. 3/4" (1.9 cm) pan-head screws (4)

Check local codes. Check existing electrical supply. See "Electrical Requirements."

It is recommended that all electrical connections be made by a licensed, qualified electrical installer.

Location Requirements

IMPORTANT: Observe all governing codes and ordinances.

- Cabinet opening dimensions that are shown must be used. Given dimensions provide minimum clearance with microwave oven.
- Recessed installation area must provide complete enclosure around the recessed portion of the microwave oven.
- Grounded electrical supply is required. See "Electrical Requirements" section.
- Electrical supply junction box should be located 3" (7.6 cm) maximum below the support surface when the microwave oven is installed in a wall cabinet. A 1" (2.5 cm) minimum diameter hole should have been drilled in the left rear corner of the support surface to pass the appliance cable through to the junction box.

- For installation above single built-in oven, the junction box must located inside upper cabinet.
- If you are installing the junction box on rear wall behind the microwave oven, the junction box must be recessed and located in the upper or lower right or left corner of the cabinet; otherwise, the microwave oven will not fit into the cabinet opening.
- Microwave oven support surface must be solid, level, and flush with bottom of cabinet cutout. Floor must be able to support a weight of 108 lbs (49.0 kg).

IMPORTANT: To avoid damage to your cabinets, check with your builder or cabinet supplier to make sure that the materials used will not discolor, delaminate, or sustain other damage. This oven has been designed in accordance with the requirements of UL and CSA International and complies with the maximum allowable wood cabinet temperatures of 194°F (90°C).

Product Dimensions

27" (68.6 cm) and 30" (76.2 cm) Microwave Ovens

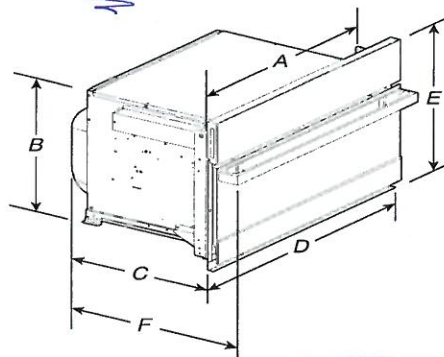

27" (68.6 cm) models

- A. 25³/₈" (64.5 cm)
- B. 17³/₈" (44.1 cm)
- C. 22¹¹/₁₆" (57.7 cm)
- D. 26³/₄" (68.0 cm) overall width
- E. 19⁷/₈" (50.3 cm) overall height
- F. JMC2427IM: 25⁹/₁₆" (64.9 cm)
JMC2427IL: 24³/₄" (62.9 cm)

30" (76.2 cm) models

- A. 28³/₈" (72.1 cm)
- B. 17³/₈" (44.1 cm)
- C. 22¹¹/₁₆" (57.7 cm)
- D. 29³/₄" (75.6 cm) overall width
- E. 19⁷/₈" (50.3 cm) overall height
- F. JMC2430IM: 25⁹/₁₆" (64.9 cm)
JMC2430IL: 24³/₄" (62.9 cm)

27" (68.6 cm) and 30" (76.2 cm) Microwave Oven Spacer Kit

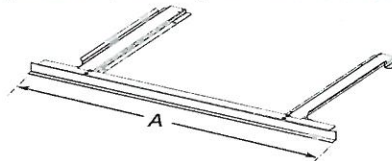

27" (68.6 cm) models

- A. 26³/₄" (67.9 cm) overall width

30" (76.2 cm) models

- A. 29³/₄" (75.6 cm) overall width

NOTE: The microwave oven spacer kit will allow the microwave oven to be installed in a 17³/₈" to 17³/₄" (44.1 to 45.1 cm) maximum cutout height.

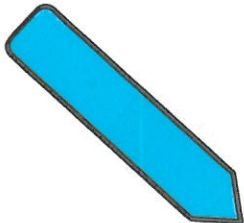

*Please confirm Trim Kit Size.

PV-81
Feb 16, 2021

INSTALLATION INSTRUCTIONS
27" (68.6 CM) AND 30" (76.2 CM) ELECTRIC
BUILT-IN MICROWAVE OVEN FLUSH
INSTALLATION KIT
INSTRUCTIONS D'INSTALLATION
POUR ENSEMBLE D'INSTALLATION EN
AFFLEUREMENT DE FOUR À MICRO-ONDES
ÉLECTRIQUE ENCASTRÉ DE 27" (68,6 CM)
ET 30" (76,2 CM)

27" (68.6 cm) Flush Installation Kits
Ensembles d'installation en affleurement de 27" (68,6 cm)

Model#/ Modèle n°	Stainless Steel Acier inoxydable	Stainless Steel/ Acier inoxydable, RISE™/NOIR™
	Kit PN/ Ensemble référence: W10801485	Kit PN/ Ensemble référence: W11358283
JMC2427DS	★★	*
JMC2427IM, JMC2427IL	*	★★

30" (76.2 cm) Flush Installation Kits
Ensembles d'installation en affleurement de 30" (76,2 cm)

Model#/ Modèle n°	Black Noir	Stainless Steel/ Acier inoxydable	Stainless Steel/ Acier inoxydable, RISE™/NOIR™
	Kit PN/ Ensemble référence: W10801487	Kit PN/ Ensemble référence: W10801486	Kit PN/ Ensemble référence: W11358282
JMC2430DB	★★	*	*
JMC2430DP, JMC2430DS	*	★★	*
JMC2430IM, JMC2430IL	*	*	★★

* Approved for use.
★★ Recommended color and approved for use.
* Approuvé pour l'utilisation.
★★ Couleur recommandée et approuvé pour l'utilisation.

Table of Contents/Table des matières

BUILT-IN MICROWAVE OVEN SAFETY	2	SÉCURITÉ DU FOUR À MICRO-ONDES ENCASTRÉ	5
INSTALLATION REQUIREMENTS	2	EXIGENCES D'INSTALLATION	5
Tools and Parts.....	2	Outils et pièces.....	5
Location Requirements.....	2	Exigences d'emplacement.....	5
INSTALLATION INSTRUCTIONS	4	INSTRUCTIONS D'INSTALLATION	7
Prepare Built-In Oven.....	4	Assemblage de la trousse d'entretoise.....	7
Install Spacer Kit.....	4	Installation de la trousse d'entretoise.....	7
Install Microwave Oven.....	4	Installation du four à micro-ondes.....	7
Complete Installation.....	4	Achever l'installation.....	7

IMPORTANT:
Save for local electrical inspector's use.
IMPORTANT:
À conserver pour consultation par l'inspecteur local des installations électriques.
W11356316A



PY-81
Feb 16, 2021

BUILT-IN MICROWAVE OVEN SAFETY

Your safety and the safety of others are very important.

We have provided many important safety messages in this manual and on your appliance. Always read and obey all safety messages.



This is the safety alert symbol.

This symbol alerts you to potential hazards that can kill or hurt you and others.

All safety messages will follow the safety alert symbol and either the word "DANGER" or "WARNING."

These words mean:

DANGER

You can be killed or seriously injured if you don't immediately follow instructions.

WARNING

You can be killed or seriously injured if you don't follow instructions.

All safety messages will tell you what the potential hazard is, tell you how to reduce the chance of injury, and tell you what can happen if the instructions are not followed.

INSTALLATION REQUIREMENTS

Tools and Parts

Gather the required tools and parts before starting installation. Read and follow the instructions provided with any tools listed here.

Tools Needed

- Phillips screwdriver
- Level
- 1/4" (6.3 mm) nut driver
- Drill
- Measuring tape
- 1/8" (3.1 mm) drill bit

Parts Needed

- (2) Spacer bars - included with built-in microwave oven
- (4) Hex-head washer screws - included with built-in microwave oven
- (4) Pan-head screws - included with built-in microwave oven

Parts Supplied

- Bottom vent



Location Requirements

IMPORTANT: Observe all governing codes and ordinances.

- Cabinet opening dimensions that are shown must be used. Given dimensions provide minimum clearance with the microwave oven.
- Recessed installation area must provide complete enclosure around the recessed portion of the microwave oven.
- Microwave oven support surface must be solid, level and flush with the bottom of the cabinet cutout. Floor must be able to support a weight of 108 lbs (49 kg).

IMPORTANT: To avoid damage to your cabinets, check with your builder or cabinet supplier to make sure that the materials used will not discolor, delaminate or sustain other damage. This oven has been designed in accordance with the requirements of UL and CSA International and complies with the maximum allowable wood cabinet temperatures of 194°F (90°C).

Bottom Vent Dimensions

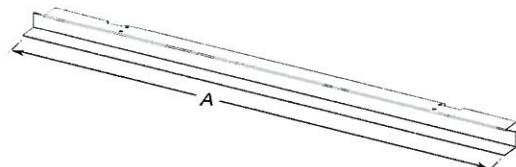

27" (68.6 cm) Models

A. 26 3/4" (67.9 cm) overall width

30" (76.2 cm) Models

A. 29 3/4" (75.6 cm) overall width



PV-81

Feb 16, 2021

INSTALLATION INSTRUCTIONS

Prepare Built-In Oven

1. Attach bottom vent to spacer bars using four 3/8" (9.5 mm) hexhead washer screws.

NOTE: Spacer bar flanges should be facing out.

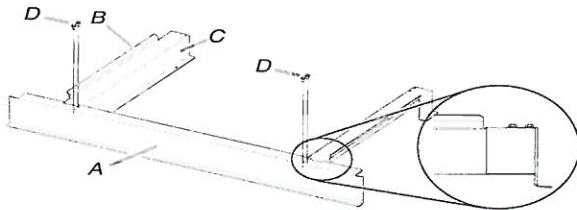

- A. Bottom vent
B. Spacer bar flange
C. Spacer bars
D. 3/8" (9.5 mm) hex-head washer screws

Install Spacer Kit

1. Center assembled microwave oven spacer kit against lower, front edge of the cabinet cutout.
2. Using an 1/8" (3.1 mm) drill bit, drill through the mounting holes in the spacer bars to create pilot holes.
3. Attach the assembled spacer kit to the cabinet using four 3/4" (1.9 cm) pan-head screws provided. Do not overtighten screws.

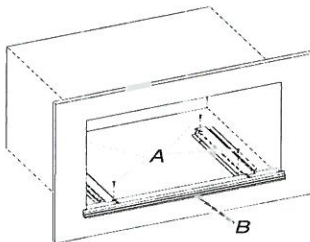

- A. 3/4" (1.9 cm) pan-head screws
B. Spacer kit assembly

Install Microwave Oven

Follow the instructions below along with the instructions in the Electric Built-In Microwave Oven Installation Instructions.

Read the "Electrical Requirements" and "Electrical Connection" sections, along with all other sections of the Installation Instructions, before installing the microwave oven.

⚠ WARNING

Excessive Weight Hazard

Use two or more people to move and install microwave oven.

Failure to do so can result in back or other injury.

1. Using 2 or more people, lift the microwave oven partially into the cabinet cutout above the spacer kit. Place microwave oven in between the spacer bar flanges.

NOTE: When pushing the microwave oven into the cabinet, open the microwave oven door and push against the seal area on the front frame. Do not push against the outside edges.

2. Push against the front frame of the microwave oven to push oven into cabinet. Push microwave oven completely into cabinet and center in cabinet cutout.

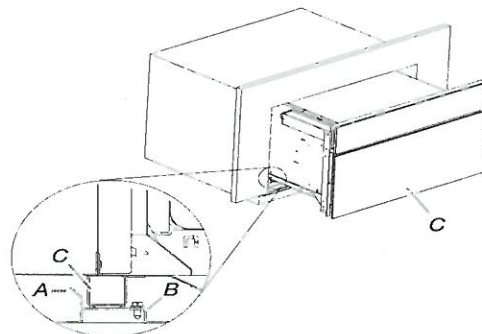

- A. Spacer bar flange
B. Spacer bar
C. Microwave oven

Complete Installation

1. Check that all parts are now installed. If there is an extra part, go back through the steps to see which step was skipped.
2. Check that you have all of your tools.
3. Dispose of/recycle all packaging materials.

If you need Assistance or Service:

Please reference the "Assistance or Service" section of the Use and Care Guide or contact the dealer from whom you purchased your built-in microwave oven spacer kit.



PV-81
Feb 16, 2021



30" SINGLE WALL OVEN WITH V2™ VERTICAL DUAL-FAN CONVECTION SYSTEM

Signature Features

V2™ VERTICAL DUAL-FAN CONVECTION

Dual counter-rotating vertical fans work in tandem, helping you wield your cooking prowess with everything from mouthwatering fillets to irresistible roasts.

MY CREATIONS

My Creations allows you to seamlessly combine up to three cooking modes and save the settings for your favorite recipes.

IRRESISTIBLE INTERIOR

Captivation cloaked in black. Beyond a dark glass expanse, cinematic lighting illuminates smooth racks, flat tines, and an enticing jet black interior.

Feature Listing

DESIGN & CRAFTSMANSHIP

Irresistible Interior

7-Inch Full Color LCD Display
Cinematic Lighting
Seamless Touches
Glide Rack
Smooth Close Door
5.0 Cu. Ft. Capacity

PERFORMANCE

V2™ Vertical Dual-Fan Convection

My Creations

Closed Door Broiling
Versatile Modes
3,400-Watt Convection Element
2,800-Watt Hidden Bake Element
4,000-Watt Broil Element
8-Pass Reflective Broil Element
Connected Temperature Probe

ADDITIONAL FEATURES

Keep Warm™ Option
Auto Convection Conversion
Auto Convection Modes
Manual Convection Modes
Rapid Preheat
Proofing Option
Control Lock
Sabbath Mode
ADA Compliant
Badasses at the Ready
Serviced by a Select Few

Specifications

Shipping Weight (lbs) 184
Volts 240
Amps 20
Capacity (Cu. Ft.) 5.0

Dimensions

Overall Dimensions 30" x 29(7/8)" x 25(5/16)"
Opening / Clearance Dimensions (Traditional Installation) 28(1/2)" x 28" x 24"
Opening / Clearance Dimensions (Flush Installation) 30(1/4)" x 30(7/16)" x 25"

Do not make any cutouts based on this information

JJW3430I

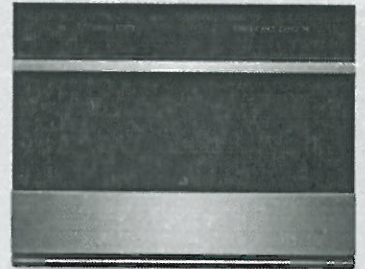

Style Options

RISE™

JJW3430IL

NOIR™

JJW3430IM



LIMITED
WARRANTY

Bold = Top Features

JENNAIR®

© 2019 Jennair. All rights reserved. Specifications subject to change without notice.

77-81
Feb 16, 2021

JENNAIR® DETAILED PLANNING DIMENSIONS

1 of 2

SINGLE WALL OVENS

JJW2427I – 27" x 29-7/8" x 25-5/16"

JJW2430I, JJW3430I – 30" x 29-7/8" x 25-5/16"

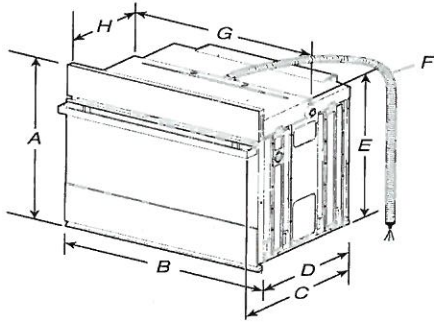

PRODUCT DIMENSIONS – SINGLE OVENS

27" (68.6 CM) MODELS

- A. 29-7/8" (75.8 cm) max. overall height
- B. 27" (68.6 cm) overall width
- C. JJW2427IM – 26-3/8" (67 cm)
JJW2427IL – 27-3/16" (69 cm)
- D. 23-1/4" (59.1 cm) max. recessed depth
- E. 27-3/16" (69 cm) recessed height
- F. 48" (121.9 cm) flexible conduit length
- G. 25-7/16" (64.6 cm) max. recessed width
- H. 12" (30.5 cm) from back of control panel to start of strain relief

30" (76.2 CM) MODELS

- A. 29-7/8" (75.8 cm) max. overall height
- B. 30" (76.2 cm) overall width
- C. JJW2430IM – 26-3/8" (67 cm)
JJW2430IL – 27-3/16" (69 cm)
JJW3430IM – 26-3/8" (67 cm)
JJW3430IL – 27-3/16" (69 cm)
- D. 23-1/4" (59.1 cm) max. recessed depth
- E. 27-3/16" (69 cm)
- F. 48" (121.9 cm) flexible conduit length
- G. 28-7/16" (72.2 cm) max. recessed width
- H. 12" (30.5 cm) from back of control panel to start of strain relief

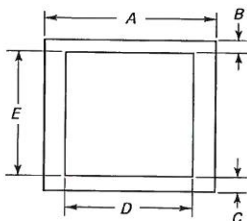

UNDERCOUNTER CABINET DIMENSIONS – SINGLE OVENS

27" (68.6 CM) MODELS

- A. 27" (68.6 cm) min. cabinet width
- B. 1-1/2" (3.8 cm) min. top of cutout to underside of countertop
- C. 5-1/4" (13.3 cm) bottom of cutout to floor
- D. 25-1/2" (64.8 cm) cutout width
- E. 28" (71.2 cm) min. cutout height

30" (76.2 CM) MODELS

- A. 30" (76.2 cm) min. cabinet width
- B. 1-1/2" (3.8 cm) min. top of cutout to underside of countertop
- C. 5-1/4" (13.3 cm) bottom of cutout to floor
- D. 28-1/2" (72.4 cm) cutout width
- E. 28" (71.2 cm) min. cutout height

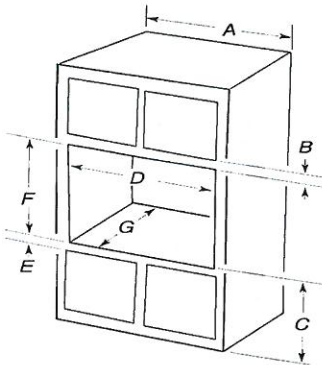

SINGLE OVENS INSTALLED IN CABINET

27" (68.6 CM) MODELS

- A. 27" (68.6 cm) min. cabinet width
- B. 2-3/16" (5.5 cm) top of cutout to bottom of upper cabinet door
- C. 32" (81.3 cm) bottom of cutout to floor
- D. 25-1/2" (64.8 cm) cutout width
- E. 1-1/2" (3.8 cm) min. bottom of cutout to top of cabinet door
- F. 28" (71.2 cm)* recommended cutout height
- G. 24" (60.7 cm) cutout depth

*NOTE: The cutout height can be between 27-1/4" (69.2cm) and 29-7/16" (74.8 cm) for 27" single ovens.

30" (76.2 CM) MODELS

- A. 30" (76.2 cm) min. cabinet width
- B. 2-3/16" (5.5 cm) top of cutout to bottom of upper cabinet door
- C. 32" (81.3 cm) bottom of cutout to floor
- D. 28-1/2" (72.4 cm) cutout width
- E. 1-1/2" (3.8 cm) min. bottom of cutout to top of cabinet door
- F. 28" (71.2 cm)* recommended cutout height
- G. 24" (60.7 cm) cutout depth

*NOTE: The cutout height can be between 27-1/4" (69.2 cm) and 29-7/16" (74.8 cm) for 30" single ovens.

IMPORTANT: Dimensional specifications are provided for planning purposes only. Do not make any cutouts based on this information. Refer to the Installation or Use & Care Guide before selecting cabinetry, verifying electrical/gas connections, making cutouts or beginning installation. All JennAir® appliances are appropriately UL, CUL or CSA approved.



CM

PV-81
Feb 16, 2021

Cabinet Dimensions - Flush Installation

A 23 $\frac{1}{4}$ " (59 cm) minimum cutout depth is required. These dimensions will result in a 1/4" (6.3 mm) reveal on the top, a 1/4" (6.3 mm) reveal on the sides, and a 1/8" (3.1 mm) reveal on the bottom of the microwave oven. The front face of the cleats and platform will be visible and should be treated as a finished surface.

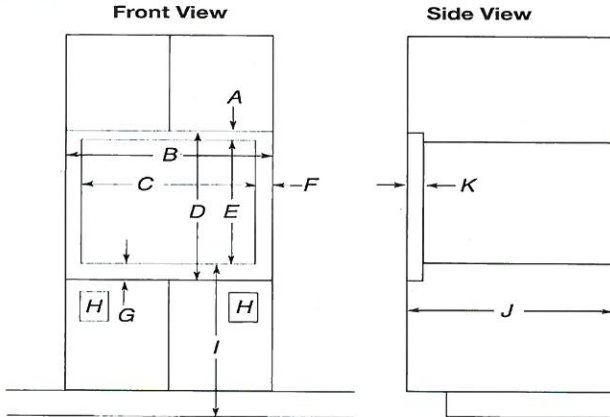

27" (68.6 cm) Models

- A. 1 $\frac{3}{16}$ " (4.7 cm) top cleat*
- B. 27 $\frac{1}{4}$ " (69.2 cm) minimum width of flush inset cutout
- C. 25 $\frac{7}{8}$ " (65.7 cm) minimum width of opening
- D. 20 $\frac{3}{16}$ " (51.3 cm) minimum height of flush inset cutout
- E. 17 $\frac{5}{8}$ " (44.7 cm) recommended cutout height
- F. 11/16" (1.7 cm) side cleat*
- G. 3/4" (1.9 cm) bottom cleat*
- H. Recommended junction box location
- I. 40" (101.6 cm) bottom of cutout to floor (recommended)
- J. 23 $\frac{1}{4}$ " (59.0 cm) minimum depth of cutout
- K. 1 $\frac{3}{8}$ " (3.5 cm) recess from front of cabinet

30" (76.2 cm) Models

- A. 1 $\frac{3}{16}$ " (4.7 cm) top cleat*
- B. 30 $\frac{1}{4}$ " (76.8 cm) minimum width of flush inset cutout
- C. 28 $\frac{7}{8}$ " (70.8 cm) minimum width of opening
- D. 20 $\frac{3}{16}$ " (51.3 cm) minimum height of flush inset cutout
- E. 17 $\frac{5}{8}$ " (44.7 cm) recommended cutout height
- F. 11/16" (1.7 cm) side cleat*
- G. 3/4" (1.9 cm) bottom cleat*
- H. Recommended junction box location
- I. 40" (101.6 cm) bottom of cutout to floor (recommended)
- J. 23 $\frac{1}{4}$ " (59.0 cm) minimum depth of cutout
- K. 1 $\frac{3}{8}$ " (3.5 cm) recess from front of cabinet

*Cleats must be recessed 1 $\frac{3}{8}$ " (3.5 cm) from the front of the cabinet.

Minimum Installation Clearances

For proper installation, the following minimum clearances must exist below the cabinet opening.

Installation Above Single Built-In Oven

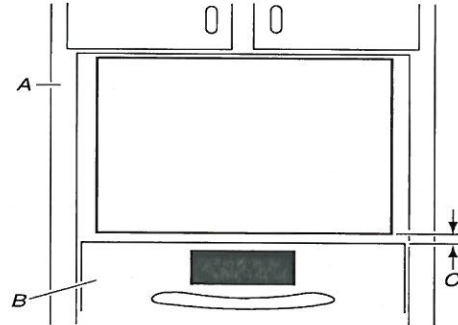

- A. Upper cabinet
- B. Lower single oven*
- C. 1" (2.5 cm) from top of oven

PV-81
Feb 16, 2021

JENNAIR® DETAILED PLANNING DIMENSIONS

SINGLE WALL OVENS

JJW2427I – 27" x 29-7/8" x 25-5/16"
JJW2430I, JJW3430I – 30" x 29-7/8" x 25-5/16"

ELECTRICAL REQUIREMENTS

If codes permit and a separate ground wire is used, it is recommended that a qualified electrical installer determine that the ground path and the wire gauge are in accordance with local codes.

Check with a qualified electrical installer if you are not sure the oven is properly grounded.

This oven must be connected to a grounded metal, permanent wiring system.

Be sure that the electrical connection and wire size are adequate and in conformance with the National Electrical Code, ANSI/NFPA 70-latest edition or CSA Standards C22.1-94, Canadian Electrical Code, Part 1 and C22.2 No. 0-M91-latest edition, and all local codes and ordinances.

A copy of the above code standards can be obtained from:

National Fire Protection Association
1 Batterymarch Park
Quincy, MA 02169-7471
CSA International
8501 East Pleasant Valley Road
Cleveland, OH 44131-5575

ELECTRICAL CONNECTION

To properly install your oven, you must determine the type of electrical connection you will be using and follow the instructions provided for it here.

- Oven must be connected to the proper electrical voltage and frequency as specified on the model/serial/rating plate. The model/serial/rating plate is located under the control panel on single ovens. See the following illustration



A. Model/Serial/Rating Plate

- Models rated from 7.3 to 9.6 kW at 240 V (5.4 to 7.4 kW at 208 V) require a separate 40 A circuit. Models rated at 4.8 kW and below at 240 V (3.6 kW and below at 208 V) require a separate 20 A circuit.
- A circuit breaker is recommended.
- Connect directly to the circuit breaker box (or fused disconnect) through flexible, armored, or nonmetallic sheathed, copper cable (with grounding wire).
- Flexible conduit from the oven should be connected directly to the junction box.
- Fuse both sides of the line.
- Do not cut the conduit. The length of conduit provided is for serviceability of the oven.
- A UL listed or CSA approved conduit connector must be provided.
- If the house has aluminum wiring, follow the procedure below:
Connect the aluminum wiring using special connectors and/or tools designed and UL listed for joining copper to aluminum.
Follow the electrical connector manufacturer's recommended procedure. Aluminum/copper connection must conform with local codes and industry accepted wiring practices.

For power requirements for models JJW2427I, JJW2430I and JJW3430I, refer to the following table.

Model	240 VAC	208 VAC
	kW	kW
JJW2427I	4.1	3.1
JJW2430I	4.1	3.1
JJW3430I	4.5	3.4

IMPORTANT: Dimensional specifications are provided for planning purposes only.
Do not make any cutouts based on this information. Refer to the Installation or Use & Care Guide before selecting cabinetry, verifying electrical/gas connections, making cutouts or beginning installation.
All JennAir® appliances are appropriately UL, CUL or CSA approved.





PV-81 Feb. 16, 2021



48" FULLY INTEGRATED BUILT-IN SIDE-BY-SIDE REFRIGERATOR

Signature Features

OBSIDIAN INTERIOR

Showcases food items throughout the refrigerator, and provides a sharper contrast than white interiors. Includes coordinating crisper drawers and freezer.

FULLY INTEGRATED AND FLUSH DESIGN WITH ARTICULATING HINGE

Blends into custom cabinetry with a truly seamless appearance that ensures the opened door remains within the plane of surrounding cabinetry.

PRECISION TEMPERATURE MANAGEMENT™ SYSTEM

A sensor-controlled system that uses a variable-speed compressor with an independent sensor in each compartment to monitor and adjust temperatures.

Feature Listing

PERFORMANCE FEATURES

Precision Temperature Management™ System

Capacitive Touch Controls with LED Display
Pulsed Defrost
Quiet Operation
Sabbath Mode
Star-K Certified

CONTROL FEATURES

Max Cold Option
Over Temp Alarm
Door Open Alarm
Water Filter with Replace Filter Indicator

REFRIGERATOR FEATURES

Produce Preserver

Advanced Climate Control Drawer
Soft, Auto-Close Crisper Drawers
Gallon Door Storage Bin
Adjustable Elegance Shelving
Adjustable Door Bins with Metal Accents

FREEZER FEATURES

Automatic Ice Maker with Storage Bin
Adjustable Door Bins with Metal Accents

DESIGN FEATURES

Obsidian Interior

Fully Integrated and Flush Design with Articulating Hinge

Multi-Point LED Theater Lighting

Removable Base-Grille Water Filter
90°/110° Door Stop Position

Four-Point Front Leveling

OPTIONAL ACCESSORIES

48" Built-In Side By Side Panel RISE - JS48NXFXDE - JBSFS48NHL
Full Height Panel Kit (Euro-Style Stainless) - JBSFS48NHS
Full Height Panel Kit (Pro-Style® Stainless) - JBSFS48NHP
Pro-Style® Stainless Handle Kit - W10250643
Euro-Style Stainless Steel Handle Kit - W10250640
48" Armoire-Style Door Panel Kit - W10663565
Handle Kit-JA,RISE,BIR,SxS (Qty=2 handles) - W11231243
Handle Kit-JA,NOIR,BIR,SxS (Qty=2 handles) - W11194770
EveryDrop® Filter by Whirlpool Water (Replacement Filter Cartridge) - EDR3RXD1
Produce Preserver Keep Fresh Packet Refill - P1KC6R1
Affresh™ Stainless Steel Cleaner, 16 oz. - W10355016
48" Built-In Side By Side Panel NOIR - JS48NXFXDE - JBSFS48NHM

Specifications

Shipping Weight (lbs) 649
Volts 115
Amps 15-20
Total Capacity (Cu. Ft. AHAM) 29.2
Refrigerator Capacity (Cu. Ft. AHAM) 18.7
Freezer Capacity (Cu. Ft. AHAM) 10.5

Dimensions

JS48NXFXDE

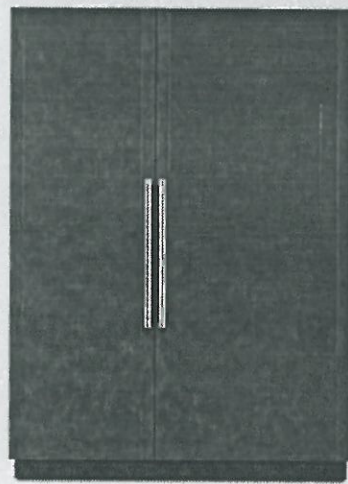

Style Options

RISE™

JS48NXFXDE with JBSFS48NHL Kit

EURO-STYLE

JS48NXFXDE with JBSFS48NHS Kit

BASE UNIT

JS48NXFXDE

PRO-STYLE®

JS48NXFXDE with JBSFS48NHP Kit

NOIR™

JS48NXFXDE with JBSFS48NHM Kit



7V-81

Feb 16, 2021



48" FULLY INTEGRATED
SIDE-BY-SIDE REFRIGERATOR

DETAILED PLANNING DIMENSIONS GUIDE
(BASE UNIT REQUIRES SUITE-COORDINATING FULL HEIGHT PANEL KIT OR CUSTOM
PANELS AND HANDLES)
JS48NFXDE – 47¾" (W) x 83⅝" (H) x 24" (depth without door panels/handles)

PRODUCT DIMENSIONS (INCLUDING STAINLESS
STEEL DOOR PANEL KIT DIMENSIONS)

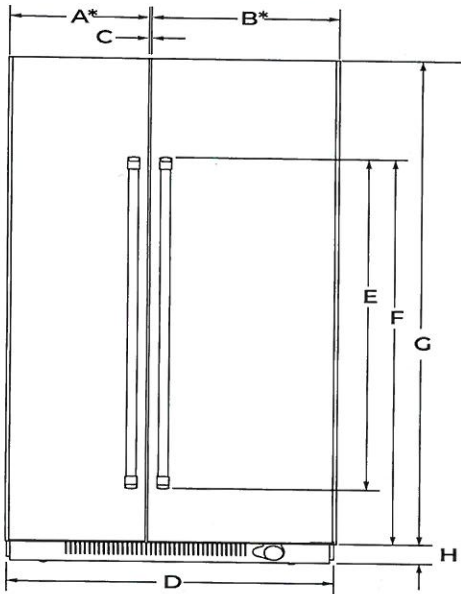

FRONT VIEW

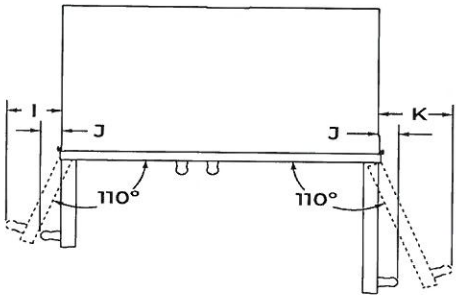

TOP VIEW

DIMENSION	DESCRIPTION	JS48NFXDE
A*	Width of freezer door	20⅞" (51.6 cm)
B*	Width of refrigerator door	27⅞" (69.4 cm)
C	Space between doors	1/8" (0.3 cm)
D	Overall width (including vinyl side trim)	47¾" (121.3 cm)
E	Height of door handle RISE™ Stainless	58" (147.3 cm)
	NOIR™ Stainless	40⅞" (103.2 cm)
F	Height to top of door handle RISE™ Stainless	71⅜" (182.1 cm)
	NOIR™ Stainless	69⅜" (177.3 cm)
G	Height of door	81" (205.7 cm)
H	Height of bottom grille	3" (7.6 cm)
I	Width from side of refrigerator to freezer door handle – door fully open 110° RISE™ Stainless	8⅞" (20.7 cm)
	NOIR™ Stainless	7⅞" (19.3 cm)
J	Width from side of refrigerator to handle – door open 90° RISE™ Stainless	2⅜" (6.1 cm)
	NOIR™ Stainless	1⅞" (4.1 cm)
K	Width from side of refrigerator to refrigerator door handle – door fully open 110° RISE™ Stainless	10⅞" (26.8 cm)
	NOIR™ Stainless	10⅜" (25.5 cm)

*Door width dimensions are for stainless steel panel kit only.

Because Whirlpool Corporation policy includes a continuous commitment to improve our products, we reserve the right to change materials and specifications without notice.

Dimensions are for planning purposes only. For complete details, see Installation Instructions packed with product. Specifications subject to change without notice.

CH

PV-81
Feb 16, 2021



48" FULLY INTEGRATED SIDE-BY-SIDE REFRIGERATOR

DETAILED PLANNING DIMENSIONS GUIDE

(BASE UNIT REQUIRES SUITE-COORDINATING FULL HEIGHT PANEL KIT OR CUSTOM PANELS AND HANDLES)

JS48NFXDE – 47³/₄" (W) x 83¹/₈" (H) x 24" (depth without door panels/handles)

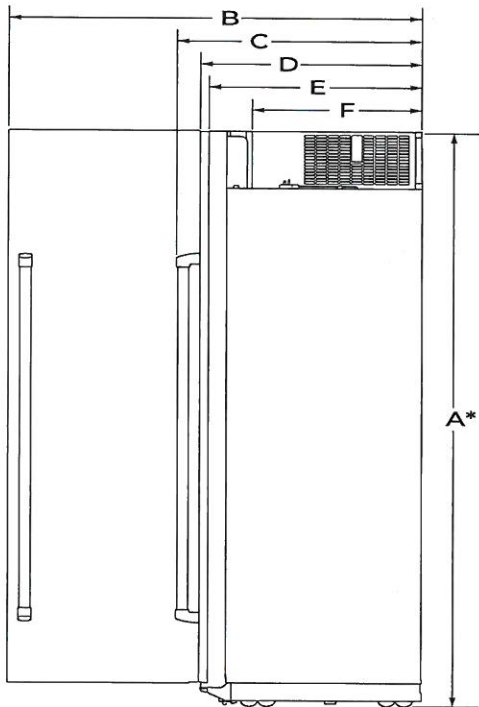

SIDE VIEW

DIMENSION	DESCRIPTION	JS48NFXDE
A*	Height of recessed refrigerator (min.)	83 ¹ / ₈ " (211.1 cm)
B	Depth with refrigerator door open 90° (min.)	50 ³ / ₄ " (128.8 cm)
C	Depth with handles (min.)	
	RISE™ Stainless	27 ¹ / ₂ " (70.2 cm)
	NOIR™ Stainless	26 ⁷ / ₈ " (68.2 cm)
D	Depth with doors (min.)	
	RISE™ Stainless	24 ³ / ₄ " (62.8 cm)
	NOIR™ Stainless	24 ³ / ₄ " (62.8 cm)
	Custom panel (3/4"/1.9 cm)	24 ³ / ₄ " (62.8 cm)
E	Depth without door panel kit (min.)	24" (61 cm)
F	Depth of compressor cover (min.)	19 ⁷ / ₈ " (50.5 cm)

*Add 1¹/₄" (3.2 cm) to the height dimension when leveling legs are fully extended.

Because Whirlpool Corporation policy includes a continuous commitment to improve our products, we reserve the right to change materials and specifications without notice.

Dimensions are for planning purposes only. For complete details, see Installation Instructions packed with product. Specifications subject to change without notice.



PV-81
Feb 16, 2021



48" FULLY INTEGRATED SIDE-BY-SIDE REFRIGERATOR

DETAILED PLANNING DIMENSIONS GUIDE

(BASE UNIT REQUIRES SUITE-COORDINATING FULL HEIGHT PANEL KIT OR CUSTOM PANELS AND HANDLES)
JS48NFXDE – 47 3/4" (W) x 83 3/8" (H) x 24" (depth without door panels/handles)

AIRFLOW VENTING RECOMMENDATIONS CLOSED SOFFIT CABINET
OPEN TO CEILING OR SOFFIT CABINET

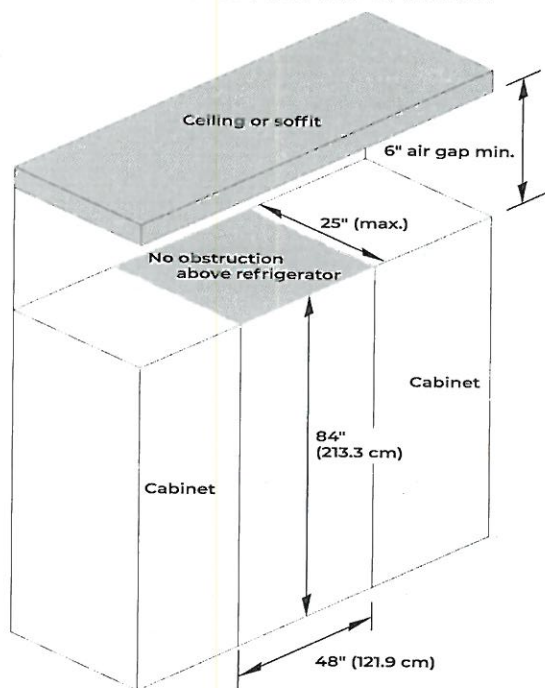

- These type of installations require a minimum of 6" (15.24 cm) of open space above the refrigerator. This space must not be blocked in any way, including soffits.
- Depth of cabinet must be less than 25" (63.5 cm).
- If your opening does not meet these requirements, you will need to make modifications.

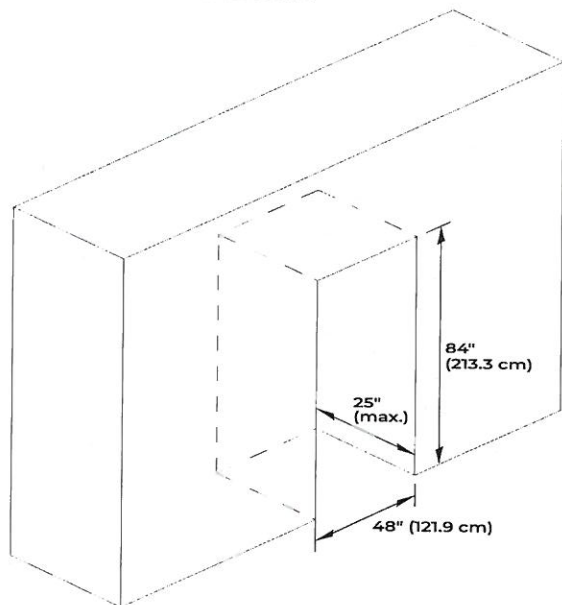

- Depth of cabinet must be less than 25" (63.5 cm).
- Height of soffit must not exceed 84" (213.3 cm).
- Following illustrations explain the cabinet construction (soffit and rear wall positions) required for optimum ventilation and airflow.

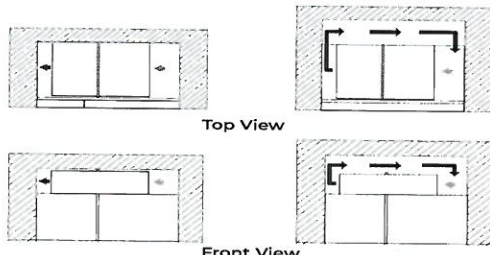

Grey arrow = ambient air; Black arrow = warm air
Cabinet depth 25" and soffit located at 84", provides proper airflow/ventilation to the refrigerator. Efficient cooling is achieved.
Cabinet depth more than 25" and/or soffit located at more than 84", causes air gap at back and/or top of the refrigerator. Air gap allows warm air recirculation causing loss in cooling efficiency.

- If your opening does not meet these requirements, you will need to make modifications.

Because Whirlpool Corporation policy includes a continuous commitment to improve our products, we reserve the right to change materials and specifications without notice.

Dimensions are for planning purposes only. For complete details, see Installation Instructions packed with product. Specifications subject to change without notice.

CM

PV-81
Feb 16, 2021



48" FULLY INTEGRATED SIDE-BY-SIDE REFRIGERATOR

DETAILED PLANNING DIMENSIONS GUIDE

(BASE UNIT REQUIRES SUITE-COORDINATING FULL HEIGHT PANEL KIT OR CUSTOM PANELS AND HANDLES)

JS48NFXDE - 47 $\frac{3}{4}$ " (W) x 83 $\frac{5}{8}$ " (H) x 24" (depth without door panels/handles)

CLEARANCE DIMENSIONS

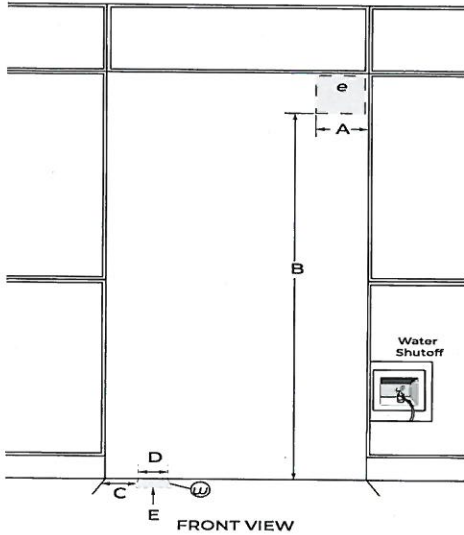

FRONT VIEW

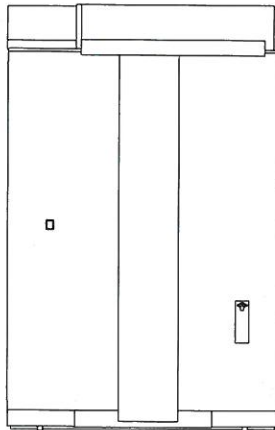

BACK VIEW

DIMENSION	DESCRIPTION	JF42NFXDE
A	Width of recommended electrical location	7 $\frac{1}{2}$ " (19.1 cm)
B	Height to recommended electrical location	77" (195.6 cm)
C	Distance from side of cabinet to recommended water connection location	6 $\frac{1}{2}$ " (16.5 cm)
D	Width of recommended water location	1 $\frac{1}{2}$ " (3.81 cm)
E	Depth of recommended water connection location (max.)	2" (5 cm)
e	Recommended electrical connection location	
w	Recommended water connection location	

*A minimum 2" (5.1 cm) furniture return must extend behind the face of the cabinet on all sides.

Because Whirlpool Corporation policy includes a continuous commitment to improve our products, we reserve the right to change materials and specifications without notice.

Dimensions are for planning purposes only. For complete details, see Installation Instructions packed with product. Specifications subject to change without notice.

ELECTRICAL REQUIREMENTS

⚠️

WARNING



Electrical Shock Hazard

Plug into a grounded 3 prong outlet.

Do not remove ground prong.

Do not use an adapter.

Do not use an extension cord.

Failure to follow these instructions can result in death, fire, or electrical shock.

115 V, 60 Hz, AC only, 15 A or 20 A fused, grounded circuit is required. A dedicated circuit is recommended. Use an outlet that cannot be turned off by a switch. Do not use an extension cord.

WATER PRESSURE REQUIREMENTS

A cold water supply with water pressure between 30 psi and 120 psi (207 kPa and 827 kPa) is required to operate the ice maker. Call a licensed, qualified plumber with any questions about the water pressure.

Reverse Osmosis Water Supply

IMPORTANT: The pressure of the water coming out of a reverse osmosis system going to the water inlet valve of the refrigerator needs to be between 30 psi and 120 psi (207 kPa and 827 kPa).

If a reverse osmosis water filtration system is connected to the cold water supply, the water pressure to the reverse osmosis system needs to be a minimum of 40 psi to 60 psi (276 kPa to 414 kPa).

LOCATION REQUIREMENTS

⚠️

WARNING



Explosion Hazard

Keep flammable materials and vapors, such as gasoline, away from refrigerator.

Failure to do so can result in death, explosion, or fire.

Floor must be able to support refrigerator (more than 600 lb [272 kg]), door panels and contents of the refrigerator and must be at the same level as flooring in the room.

SITE PREPARATION
INSTALLATION REQUIREMENTS

PLAN THE INSTALLATION

IMPORTANT:

- Install the handles on the panels prior to panel installation. Follow the instructions received with handle kit to install the handles.
- Plan your installation using these instructions in conjunction with the installation instructions provided with the refrigerator. Modifications must be made to the refrigerator to accommodate the Armoire-style door panels.

Required parts

- One of the following built-in refrigerator models:
 - 42" Side-by-Side: JS42NXFXDE
 - ✖ 48" Side-by-Side: JS48NXFXDE ✖
 - 36" Bottom Mount: JB36NXFXLE, JB36NXFXRE
 - 36" French Door Bottom Mount: JF36NXFXDE
 - 42" French Door Bottom Mount: JF42NXFXDE
 - Accessory Armoire-Style Door Panel Kit which includes (Grille Assembly and Grille Bracket Assembly)
 - Custom Panels
- NOTE:** The required thickness for all panels is 3/4" (1.91 cm).

OPENING REQUIREMENTS

IMPORTANT:

- The width of the opening, from side to side, must be as specified for your model, for at least 3" (7.62 cm) back from the face of the cabinet. If your opening does not meet this requirement, you will need to make modifications.
- The depth of the opening from the front of the cabinet to the back wall must be 25" (63.5 cm) minimum to achieve a flush installation.

CABINET AND PANEL INSTALLATION
OPTIONS

Cabinet Depth - 25" (63.5 cm)

Grille Bracket - Top View

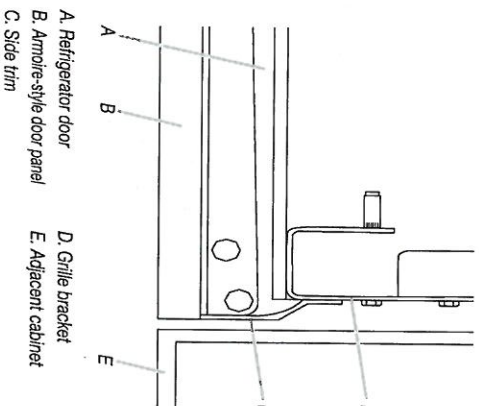

Grille Bracket - Side View

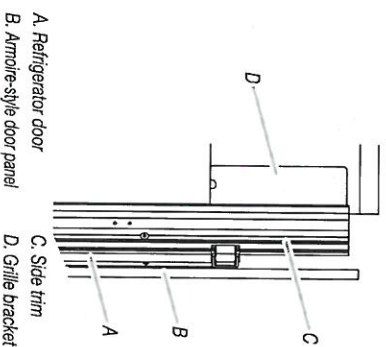

SITE PREPARATION

RV-81
Feb 16, 2021

SITE PREPARATION CABINET CUTOUT OPTIONS

AIRFLOW VENTING RECOMMENDATIONS

IMPORTANT:

- Arnoire-style installations recommends a minimum of 1/8" (3.2 mm) of open space above the refrigerator. It is recommended that this space not be blocked in any way, including soffits.
- Models may be installed using either Option 1, Option 2 or option 3.

Option 1 - Open to Ceiling

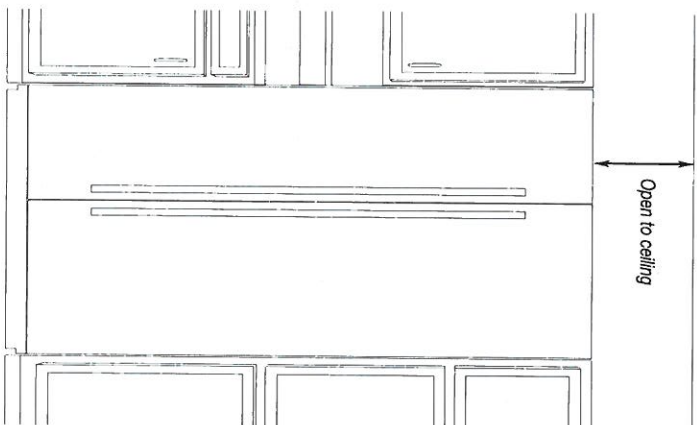

Option 2 - False Front (cabinet face only)

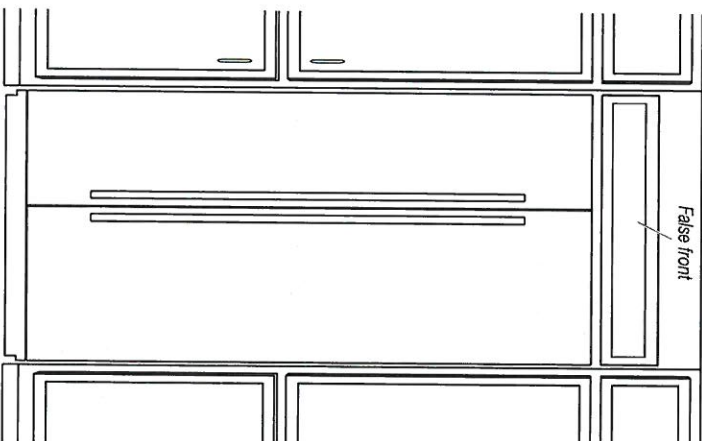

Option 3 - Closed Soffit

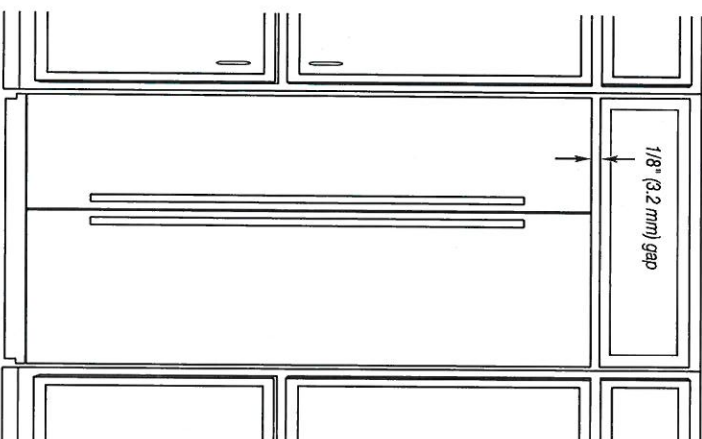

2/16

7V-81

Feb 16, 2021



* Please select an option

SITE PREPARATION PANEL DIMENSIONS

BOTTOM MOUNT MODEL

1

Maximum allowable weights:
• Door panel - 60 lbs (27.2 kg)
• Drawer panel - 25 lbs (11.3 kg)

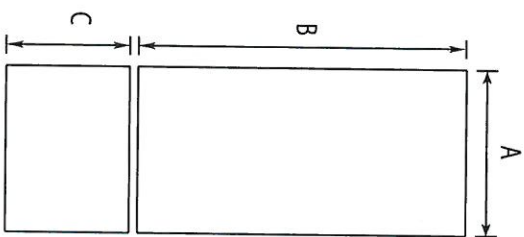

Legend	Model	Dimension
A	36"	35 3/4" (90.81 cm)
B	36"	59 1/8" (150.2 cm)
C	36"	20 1/2" (52.07 cm)

FRENCH DOOR BOTTOM MOUNT MODELS

1

Maximum allowable weights:
• Door panel - 38 lbs (17.2 kg)
• Drawer panel (36" model) - 25 lbs (11.3 kg)
• Drawer panel (42" model) - 30 lbs (13.6 kg)

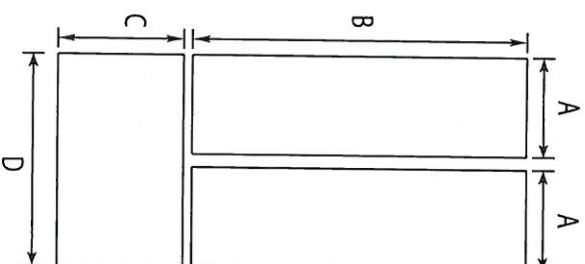

Legend	Model	Dimension
A	36"	17 3/4" (45.24 cm)
B		59 1/8" (150.2 cm)
C		20 1/2" (52.07 cm)
D	42"	35 3/4" (90.81 cm)
A		20 3/4" (52.86 cm)
B		59 1/8" (150.2 cm)
C	42"	20 1/2" (52.07 cm)
D		41 3/4" (106.05 cm)

SIDE BY SIDE MODELS

1

Maximum allowable weights (42" models):
• Refrigerator Door panel - 65 lbs (29.5 kg)
• Freezer Door panel - 49 lbs (22.2 kg)
Maximum allowable weights (48" models):
• Refrigerator Door panel - 66 lbs (29.9 kg)
• Freezer Door panel - 50 lbs (23 kg)

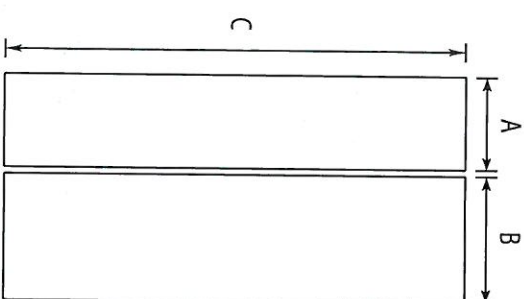

Legend	Model	Dimension
A	42"	17 3/4" (45.24 cm)
B		23 3/4" (60.48 cm)
C		81" (205.7 cm)
A	48"	20 1/4" (51.59 cm)
B		27 1/4" (69.37 cm)
C		81" (205.7 cm)

SITE PREPARATION

6/11

7/1-8/1

Feb 16, 2021



PV-81
Feb 16, 2021



24" TRIFECTA™ DISHWASHER, 38 DBA

Signature Features

38 DBA* TRANQUILITY

Listen to the hush. At 38 dBA*, JennAir® is the quietest luxury dishwasher brand, all without sacrificing performance.

TRIFECTA™ WASH SYSTEM

No need to choose between brilliant cleaning, water/energy reduction or quiet operation because our dishwashers deliver all three. Three-stage filtration, pressurized wash arms and alternating wash action in two zones yield superlative results.

REMOTE ACCESS*

Remote start. Cycle monitoring. Connect to WiFi for real-time notifications and control your dishwasher from anywhere. Even download custom wash cycles directly to your appliance. Tap and swipe on both iOS and Android devices.*

Feature Listing

DESIGN & CRAFTSMANSHIP

Removable 3rd-Level Rack

UltraGlide Lower Rack
Daring Obsidian Racks
Cinematic Lighting
SuperiorGlide Upper Rack
Fold-Away™ Tines
Flexible Capacity
Elevation Rack Adjusters
Concealed Controls
Culinary Caddy

PERFORMANCE

38 dBA* Tranquility

TriFecta™ Wash System

Tall Bottle Wash

3-Stage Filtration
Stainless Steel Spray Arms
ClearScan™ Sensor Cycle
Precision Dry® Plus Option
1-Hour Wash Cycle
Top Rack Wash Option
Bottom Rack Wash Option
Cookware/Bakeware Cycle
Crystal Cycle
Hi-Temp Wash Option
Refresh Cycle
Sanitize Rinse Option
Normal Tableware Cycle
SteamFinish Option

CONNECTIVITY

Remote Access*

Smart Integration
On-Demand Experts
Monthly Reports
1 to 24-Hour Delay Start Option
Auto Reorder
Custom Cycles

ADDITIONAL FEATURES

Detergent Dispenser
Folding Tines (Lower Rack)
Protector Racks with Cushioning Tines
Silverware Basket
Stainless Steel Tall Tub
Shift Tines
True Hold Door
Cup Shelves with Stemware Holders
Condensation Drying
ENERGY STAR® Certified
Emotive Feedback
Fold-Away Shelf
Waterlock™ Flood Protection
Sabbath Mode
Badasses at the Ready
Serviced by a Select Few

Specifications

Shipping Weight (lbs) 95
Volts 120
Amps 15-20
Sound Rating (dBAs) 38
Capacity (Place Settings) 14

JDTSS246G

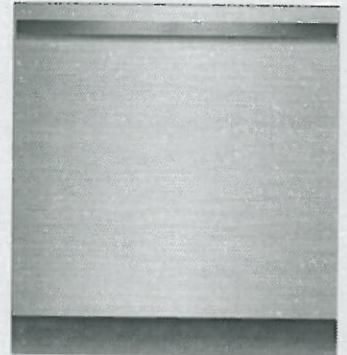

Style Options

EURO-STYLE

JDTSS246GS

NOIR™

JDTSS246GM

PRO-STYLE®

JDTSS246GP

RISE™

JDTSS246GL

Dimensions

Overall Dimensions 23(7/8)" x 33(1/2)" x 28(19/32)"

Do not make any cutouts based on this information



PV-81
Feb 16, 2021

JENN-AIR® DETAILED PLANNING DIMENSIONS

DISHWASHERS

1 of 3

JDTSS246G, JDTSS244G – 23⁷/₈" x 33¹/₂" x 28¹⁹/₃₂" (including handle)
JDTSS245G, JDTSS243G – 23⁷/₈" x 33¹/₂" x 24" (not including handle)

PRODUCT DIMENSIONS

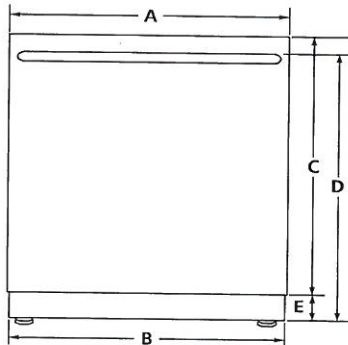

FRONT VIEW

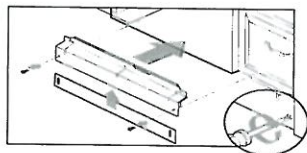

ADJUSTABLE TOE KICK

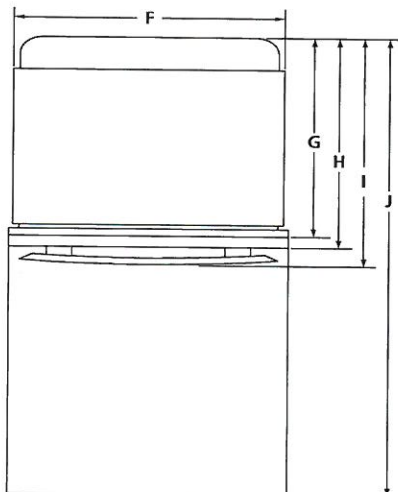

TOP VIEW

IMPORTANT: Dimensional specifications are provided for planning purposes only.
Do not make any cutouts based on this information. Refer to the Installation or Use & Care Guide before selecting cabinetry, verifying electrical/gas connections, making cutouts or beginning installation.
All Jenn-Air® appliances are appropriately UL, CUL or CSA approved.

MODEL #		JDTSS246G JDTSS244G		JDTSS245G JDTSS243G	
		in	cm	in	cm
A	Width of door	23 ⁷ / ₈	60.6	23 ⁷ / ₈	60.6
B	Width of toe kick	23 ¹ / ₂	59.7	23 ¹ / ₂	59.7
C	Height of door				
	Pro-Style® Stainless	30	76.2	—	—
	Euro-Style Stainless	30	76.2	—	—
	Custom panel (¾"/1.9 cm)	—	—	30	76.2
D	Height to top of handle				
	Pro-Style® Stainless	31 ¹⁷ / ₃₂	80.1	—	—
	Euro-Style Stainless	31 ¹⁷ / ₃₂	80.1	—	—
	Custom panel (¾"/1.9 cm)	—	—	*	*
E	Height of adjustable toe kick (min.-max.)	3 ¹ / ₂ - 4 ¹ / ₄	8.8- 10.6	3 ¹ / ₂ - 4 ¹ / ₄	8.8- 10.6
F	Width of recessed dishwasher	23 ⁷ / ₈	60.6	23 ⁷ / ₈	60.6
G	Depth with tub flange	21	53.3	21	53.3
H	Depth with door				
	Pro-Style® Stainless	24 ¹ / ₂	62.2	—	—
	Euro-Style Stainless	24 ¹ / ₂	62.2	—	—
	Custom panel (¾"/1.9 cm)	—	—	24	60.0
I	Depth with handle				
	Pro-Style® Stainless	29 ³ / ₃₂	73.9	—	—
	Euro-Style Stainless	28 ¹⁹ / ₃₂	72.6	—	—
	Custom panel (¾"/1.9 cm)	—	—	*	*
J	Depth with door fully open	49 ¹ / ₂	125.7	49 ¹ / ₂	125.7

*For custom panel models, this depends on handle chosen.

JENN-AIR®

9009AdZw317



PV-81
Feb 16, 2021

JENN-AIR® DETAILED PLANNING DIMENSIONS

DISHWASHERS

2 of 3

JDTSS246G, JDTSS244G – 23⁷/₈" x 33¹/₂" x 28¹⁹/₃₂" (including handle)
JDTSS245G, JDTSS243G – 23⁷/₈" x 33¹/₂" x 24" (not including handle)

DIMENSIONS AS INSTALLED

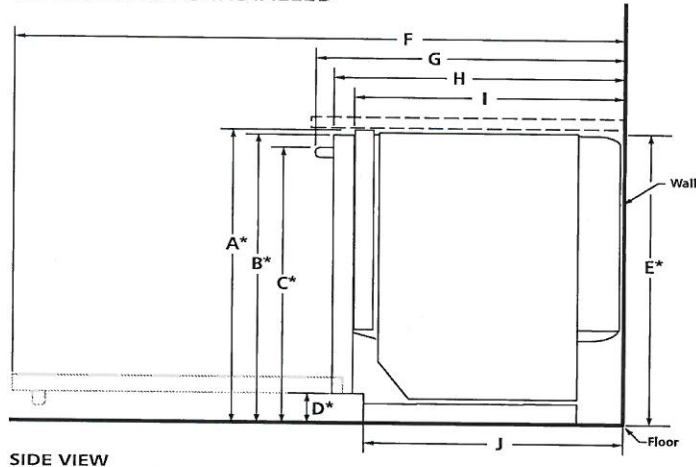

SIDE VIEW

MODEL #		JDTSS246G JDTSS245G JDTSS244G JDTSS243G	
		in	cm
A*	Height to top of tub flange (min.)	33 ¹ / ₂	85.1
B*	Height to top of door (min.)	33 ³ / ₄	85.7
C*	Height to top of handle (min.)		
	Pro-Style® Stainless	31 ¹⁷ / ₃₂	80.1
	Euro-Style Stainless	31 ¹⁷ / ₃₂	80.1
	Custom panel (3/4"/1.9 cm)	†	†
D*	Height to bottom of door	3 ⁵ / ₈	9.4
E*	Height of recessed dishwasher (min.)	33 ⁵ / ₈	85.5
F	Depth with door fully open (min.)	49 ¹ / ₂	125.7
G	Depth with handle (min.)		
	Pro-Style® Stainless	29 ³ / ₃₂	73.9
	Euro-Style Stainless	28 ¹⁹ / ₃₂	72.6
	Custom panel (3/4"/1.9 cm)	†	†
H	Depth with door (min.)		
	Pro-Style® Stainless	26 ¹ / ₂	67.3
	Euro-Style Stainless	26 ¹ / ₂	67.3
	Custom panel (3/4"/1.9 cm)	24 ¹ / ₂	62.2
I	Depth with tub flange (min.)	22 ⁵ / ₈	57.4
J	Depth with toe kick (min.)	20 ⁷ / ₈	52.9

*With wheels removed. Add up to 1" (2.5 cm) to height with wheels and leg levelers fully extended.

†For custom panel models, this depends on handle chosen.

IMPORTANT: Dimensional specifications are provided for planning purposes only.
Do not make any cutouts based on this information. Refer to the Installation or Use & Care Guide before selecting cabinetry, verifying electrical/gas connections, making cutouts or beginning installation.
All Jenn-Air® appliances are appropriately UL, CUL or CSA approved.



9009AdZw317



PV-81
Feb 16, 2021

JENN-AIR® DETAILED PLANNING DIMENSIONS

3 of 3

DISHWASHERS

JDTSS246G, JDTSS244G – 23⁷/₈" x 33¹/₂" x 28¹⁹/₃₂" (including handle)

JDTSS245G, JDTSS243G – 23⁷/₈" x 33¹/₂" x 24¹/₂" (not including handle)

OPENING/CLEARANCE DIMENSIONS

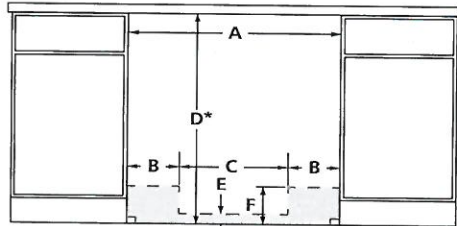

FRONT VIEW

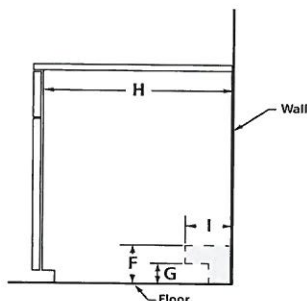

SIDE VIEW

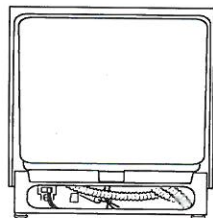

BACK VIEW

MODEL #	JDTSS246G JDTSS245G JDTSS244G JDTSS243G	
	in	cm
A	Width (min.)	24 61.0
B	Width of possible utility installation area (back wall)	6 ³ / ₄ 17.2
C	Width of clear area (back wall)	10 ¹ / ₂ 26.7
D*	Height with wheels removed (min.)	34 86.4
E	Height of possible utility installation area (back wall)	2 ¹ / ₄ 6.4
F	Height of possible utility installation area (back/side wall)	6 ³ / ₄ 15.9
G	Height of clear area (side wall)	3 7.6
H	Depth (min.)	24 61.0
I	Depth of utility location (side wall)	4 10.2

Electrical, water and drain connections may be installed in shaded areas

Recommended drain connection location – closest to sink	1 ¹ / ₂ dia. 3.8 dia.
Recommended electrical connection location – right-hand side or back wall	1 ¹ / ₂ dia. 3.8 dia.
Recommended water connection location – left-hand side or back wall	1/2 dia. 1.3 dia.

*Measured from the lowest point on the underside of countertop.

ELECTRICAL REQUIREMENTS

20-volt, 60 Hz, AC-only, 15- or 20-amp. fused electrical supply. Copper wire only. A time delay fuse or circuit breaker and separate circuit is recommended.

WATER SUPPLY REQUIREMENTS

120°F (49°C) hot water supply with water pressure between 20 and 120 psi (138 and 862 kPa) is required. If you have questions about your water pressure, call a licensed, qualified plumber.

DRAIN REQUIREMENTS

Connect drain hose to waste tee or disposer inlet above drain trap. Maximum drain hose length 12' (3.7 m).

LOCATION REQUIREMENTS

Corner locations require a 2" (5.1 cm) minimum clearance between the side of the dishwasher door and the wall or cabinet.

IMPORTANT: Dimensional specifications are provided for planning purposes only. Do not make any cutouts based on this information. Refer to the Installation or Use & Care Guide before selecting cabinetry, verifying electrical/gas connections, making cutouts or beginning installation. All Jenn-Air® appliances are appropriately UL, CUL or CSA approved.



9009AdZw317