

CERAMIC

Invoice	Qty.	Description
2559 26Jan21 NoCat	1	FOYER / POWDER ROOM / LAUNDRY / GROUND FLOOR LANDING: UPGRADE 4 FLOOR TILE - 12X24" LAID IN STRAIGHT, STACKED PATTERN. SEE PLAN FOR TILE DIRECTION
2559 26Jan21 NoCat	1	MASTER ENSUITE: UPGRADE 4 FLOOR TILE + SHOWER WALL TILE - 12x24" LAID IN HORIZONTAL STACKED PATTERN. SEE PLAN FOR TILE DIRECTION
2559 26Jan21 NoCat	1	MASTER ENSUITE: DELTA RAIN SHOWER (from ceiling) + HAND SHOWER/SLIDE BAR - CHROME

CONCRETE AND DRAIN

Invoice	Qty.	Description
2465 28,894 09Nov20 **	1	ROUGH-IN - 3PC BASEMENT ROUGH-IN
2465 09Nov20 NoCat	1	ROUGH-IN - 3PC BASEMENT ROUGH-IN

DRYWALL

Invoice	Qty.	Description
2465 09Nov20 NoCat	1	.SIDE DOOR- HOME TO EXTERIOR- AS PER PLAN AND GRADE PERMITTING
2465 09Nov20 NoCat	1	.MANDOOR - GARAGE TO HOUSE- AS PER PLAN AND GRADE PERMITTING
2465 09Nov20 NoCat	8	MAIN FLOOR: EXTENDED HEIGHT ARCHWAY (PRICE PER DOORWAY) - 96"
2465 09Nov20 NoCat	5	.MAIN FLOOR: STANDARD DOOR EXTENDED HEIGHT 96" (PRICE PER DOOR) MAIN FLOOR 3 STOREY MODELS
2465 09Nov20 NoCat	1	**REVISED LAYOUT** MAIN FLOOR: DELETE ARCHWAY (x2) AT LIBRARY. ADD DOUBLE FRENCH DOORS WITH CLEAR GLASS - OPENING APPROX CENTERED ALONG WALL OPPOSITE KITCHEN. SEE PLAN FOR LOCATION
2559 26Jan21 NoCat	1	MASTER ENSUITE: DELTA RAIN SHOWER (from ceiling) + HAND SHOWER/SLIDE BAR - CHROME

ELECTRICAL

Invoice	Qty.	Description
2465 28,822 09Nov20	1	KITCHEN: ROUGH - IN CEILING OUTLET ON SAME SWITCH - DOES NOT INCLUDE FIXTURE - LOCATE APPROX CENTER ABOVE ISLAND
2465 09Nov20 NoCat	1	KITCHEN: SINGLE POLE SWITCH FOR LIGHT ABOVE ISLAND
2465 28,811 09Nov20	1	200 AMP ELECTRICAL SERVICE
2465 28,810 09Nov20	1	KITCHEN: 220V WALL RECEPTICAL ON DEDICATED CIRCUIT- FOR 4 WIRE BUILT-IN WALL OVEN - SEE PLAN FOR LOCATION
2465 28,808 09Nov20	1	KITCHEN: 110V WALL RECEPTACLE ON DEDICATED CIRCUIT - GAS FIRED APPLIANCE - FOR AUX. EQUIPMENT - NOT A STOVE PLUG

EXTERIOR COLOURS

Invoice	Qty.	Description
2465 09Nov20 NoCat	1	Exterior Colour Package # 8

FORMING

Invoice	Qty.	Description
2465 28,841 09Nov20	1	SIDE DOOR- HOME TO EXTERIOR- AS PER PLAN AND GRADE PERMITTING
2465 28,842 09Nov20 **	1	MANDOOR - GARAGE TO HOUSE- AS PER PLAN AND GRADE PERMITTING
2465 28,916 09Nov20 **	3	BASEMENT WINDOWS - UPGRADE EXISTING BASEMENT WINDOW TO 30 INCH X 24 INCH - MAY REQUIRE INSTALLATION OF WINDOW WELL
2465 09Nov20 NoCat	1	**REVISED LAYOUT** MAIN FLOOR: DELETE ARCHWAY (x2) AT LIBRARY. ADD DOUBLE FRENCH DOORS WITH CLEAR GLASS - OPENING APPROX CENTERED ALONG WALL OPPOSITE KITCHEN. SEE PLAN FOR LOCATION

FRAMING

Invoice	Qty.	Description
2465 28,842 09Nov20	1	MANDOOR - GARAGE TO HOUSE- AS PER PLAN AND GRADE PERMITTING
2465 09Nov20 NoCat	1	**REVISED LAYOUT** MAIN FLOOR: DELETE ARCHWAY (x2) AT LIBRARY. ADD DOUBLE FRENCH DOORS WITH CLEAR GLASS - OPENING APPROX CENTERED ALONG WALL OPPOSITE KITCHEN. SEE PLAN FOR LOCATION
2465 09Nov20 NoCat	1	.SIDE DOOR- HOME TO EXTERIOR- AS PER PLAN AND GRADE PERMITTING
2465 09Nov20 NoCat	8	.MAIN FLOOR: EXTENDED HEIGHT ARCHWAY (PRICE PER DOORWAY) - 96"
2465 09Nov20 NoCat	5	MAIN FLOOR: STANDARD DOOR EXTENDED HEIGHT 96" (PRICE PER DOOR) MAIN FLOOR 3 STOREY MODELS
2559 26Jan21 NoCat	1	MASTER ENSUITE: DELTA RAIN SHOWER (from ceiling) + HAND SHOWER/SLIDE BAR - CHROME

GRANITE MARBLE QUARTZ

Invoice	Qty.	Description
2559 26Jan21 NoCat	1	KITCHEN/SERVERY: UPGRADE 3 QUARTZ COUNTER TOP
2559 26Jan21 NoCat	1	KITCHEN: FLUSH BREAKFAST BAR
2559 26Jan21 NoCat	1	MASTER ENSUITE: UPGRADE 1 QUARTZ COUNTER TOP
2559 26Jan21 NoCat	1	KITCHEN: COOKTOP CUT OUT
2559 26Jan21 NoCat	1	KITCHEN/SERVERY: UPGRADE 4 MARBLE MOSAIC BACKSPLASH - INCLUDES BEHIND CHIMNEY FAN TO BULKHEAD

HARDWOOD

Invoice	Qty.	Description
2559 26Jan21 NoCat	1	MAIN FLOOR - LIVING/DINING / MAIN HALL / LIBRARY / FAMILY / KITCHEN/BREAKFAST/SERVERY / UPPER HALL / LANDINGS: UPGRADE 3 HARDWOOD - 3/4X5" WHITE OAK WIRE BRUSHED
2559 26Jan21 NoCat	1	KITCHEN: RAISE CABINETRY FOR HARDWOOD FLOORS IN KITCHEN

HVAC

Invoice	Qty.	Description
2465 28,872 09Nov20	1	KITCHEN: GAS LINE ROUGH - 2ND FLOOR- (3-STOREY MODELS)

INTERIOR TRIM AND DOORS

Invoice	Qty.	Description
2465 28,841 09Nov20 **	1	SIDE DOOR- HOME TO EXTERIOR- AS PER PLAN AND GRADE PERMITTING
2465 28,885 09Nov20	8	MAIN FLOOR: EXTENDED HEIGHT ARCHWAY (PRICE PER DOORWAY) - 96"
2465 28,884 09Nov20	5	MAIN FLOOR: STANDARD DOOR EXTENDED HEIGHT 96" (PRICE PER DOOR) MAIN FLOOR 3 STOREY MODELS
2465 09Nov20 NoCat	1	.SIDE DOOR- HOME TO EXTERIOR- AS PER PLAN AND GRADE PERMITTING
2465 09Nov20 NoCat	1	.MANDOOR - GARAGE TO HOUSE- AS PER PLAN AND GRADE PERMITTING
2465 09Nov20 NoCat	1	**REVISED LAYOUT** MAIN FLOOR: DELETE ARCHWAY (x2) AT LIBRARY. ADD DOUBLE FRENCH DOORS WITH CLEAR GLASS - OPENING APPROX CENTERED ALONG WALL OPPOSITE KITCHEN. SEE PLAN FOR LOCATION

KITCHEN AND BATH CABINETRY

Invoice	Qty.	Description
2559 26Jan21 NoCat	3	KITCHEN: POTS AND PANS DRAWERS - 1 SHALLOW TOP DRAWER + 2 DEEP DRAWERS BELOW - DUMMY TOP DRAWER BELOW COOKTOP
2559 26Jan21 NoCat	1	KITCHEN: DELETE UPPERS ABOVE STOVE, FINISH SIDES OF CABINETS - LEAVE APPROX 36" FOR FUTURE 30" CHIMNEY-STYLE HOOD FAN
2559 26Jan21 NoCat	1	KITCHEN: DOUBLE APPLIANCE CABINET WITH DRAWER BELOW OVENS
2559 26Jan21 NoCat	1	KITCHEN: FINISHED DEEP GABLE AT OVENS
2559 26Jan21 NoCat	1	SERVERY: OPTIONAL UPPER CABINETS
2559 26Jan21 NoCat	1	KITCHEN/SERVERY: UPGRADE HARDWARE
2559 26Jan21 NoCat	1	KITCHEN: RAISE CABINETRY FOR HARDWOOD FLOORS IN KITCHEN
2559 26Jan21 NoCat	1	KITCHEN: FLUSH BREAKFAST BAR

PAINT

Invoice Qty. Description

2465 28,842 09Nov20 **	1	MANDOOR - GARAGE TO HOUSE- AS PER PLAN AND GRADE PERMITTING
2465 09Nov20 NoCat	1	.SIDE DOOR- HOME TO EXTERIOR- AS PER PLAN AND GRADE PERMITTING
2465 09Nov20 NoCat	1	.MANDOOR - GARAGE TO HOUSE- AS PER PLAN AND GRADE PERMITTING
2465 09Nov20 NoCat	8	.MAIN FLOOR: EXTENDED HEIGHT ARCHWAY (PRICE PER DOORWAY) - 96"
2465 09Nov20 NoCat	5	.MAIN FLOOR: STANDARD DOOR EXTENDED HEIGHT 96" (PRICE PER DOOR) MAIN FLOOR 3 STOREY MODELS
2465 09Nov20 NoCat	1	**REVISED LAYOUT** MAIN FLOOR: DELETE ARCHWAY (x2) AT LIBRARY. ADD DOUBLE FRENCH DOORS WITH CLEAR GLASS - OPENING APPROX CENTERED ALONG WALL OPPOSITE KITCHEN. SEE PLAN FOR LOCATION
2559 26Jan21 NoCat	2	MAIN STAIRS - GROUND FLOOR TO 2ND FLOOR - STAIN STAIRS

PLUMBING

Invoice Qty. Description

2465 28,894 09Nov20	1	ROUGH-IN - 3PC BASEMENT ROUGH-IN
09Nov20 ** NoCat	1	ROUGH-IN - 3PC BASEMENT ROUGH-IN
2559 26Jan21 NoCat	1	KITCHEN: BLANCO QUATRUS R15 U SUPER SINGLE
2559 26Jan21 NoCat	2	MASTER ENSUITE: CONTRAC RECTANGULAR UNDERMOUNT SINK
2559 26Jan21 NoCat	1	MASTER ENSUITE: FREE-STANDING TUB - MIROLIN BROOKE
2559 26Jan21 NoCat	1	MASTER ENSUITE: DELTA RAIN SHOWER (from ceiling) + HAND SHOWER/SLIDE BAR - CHROME

STAIRS AND RAILINGS

Invoice Qty. Description

2559 26Jan21 NoCat	1	MAIN STAIRS: UPGRADE RAILING, GROUND FLOOR TO 2ND FLOOR - EUROLINE 0
2559 26Jan21 NoCat	2	MAIN STAIRS - GROUND FLOOR TO 2ND FLOOR - STAIN STAIRS

WINDOWS - BASEMENT

Invoice Qty. Description

2465 28,916 09Nov20	3	BASEMENT WINDOWS - UPGRADE EXISTING BASEMENT WINDOW TO 30 INCH X 24 INCH - MAY REQUIRE INSTALLATION OF WINDOW WELL
---------------------------	---	--

WINDOWS AND DOORS

Invoice	Qty.	Description
2465 28,841 09Nov20 **	1	SIDE DOOR- HOME TO EXTERIOR- AS PER PLAN AND GRADE PERMITTING
2465 28,842 09Nov20 **	1	MANDOOR - GARAGE TO HOUSE- AS PER PLAN AND GRADE PERMITTING
2465 09Nov20 NoCat	1	.SIDE DOOR- HOME TO EXTERIOR- AS PER PLAN AND GRADE PERMITTING

*** NOTE: This is not an approved document. Document must be locked ***

Scheduled Closing Date:

Purchaser: GOLDPARK HOMES INVENTORY

Property: 80

Telephone Res. / Bus: (416) 785-5566

Project: Brampton Encore - Phase 2

Decor Advisor: Yolande Somerville

Model and Elevation: 38-8 Elev.B CORELLI

Layout Changes: Yes No Sketch Attached: Yes No Exterior Colour Scheme:

1. Cabinetry

	Style and Colour	Counter	Hardware
Kitchen / Breakfast	Siena oak 'Slate'	*Quartz: Misty Carrara	*CH-47
Laundry Room	n/a	n/a	n/a
Powder Room	n/a	n/a	n/a
Master Ensuite Bathroom	Siena oak 'Slate'	*Quartz: Downy	cs1-23
Second Ensuite Bathroom (If Applicable)	Siena oak 'Greystone'	P-Lam #4971-52	cs1-24
Shared Bath	Siena oak 'Greystone'	P-Lam #4971-52	cs1-24

Comment

2. Floor Tile

	Selection
Entrance Vestibule	*12x24" Eterna polished Medium Grey
Main Hall	
Kitchen / Breakfast	hardwood
Laundry Room	*12x24" Eterna polished Medium Grey
Powder Room	*12x24" Eterna polished Medium Grey
Master Ensuite Bathroom	*12x24" Eterna polished Imperial Grey
Second Ensuite Bathroom (If Applicable)	13x13" New Reeds 'Taupe'
Lower Landing (If Applicable)	*12x24" Eterna polished Medium Grey
Shared Ensuite	13x13" New Reeds 'Taupe'

Comment

3. Wall Tile

	Selection	Listello/Inserts	Describe
Ground Floor Bath	8x10" Uniwall 'Tender Grey'	<input type="radio"/> Yes <input checked="" type="radio"/> No	
Master Ensuite Bathroom			
Tub Deck		<input type="radio"/> Yes <input checked="" type="radio"/> No	
Shower Stall	*12x24" Eterna pol 'Imperial Grey'	<input type="radio"/> Yes <input checked="" type="radio"/> No	
Bathroom Walls		<input type="radio"/> Yes <input checked="" type="radio"/> No	
Second Ensuite Bathroom (If Applicable)	8x10" Weave White	<input type="radio"/> Yes <input checked="" type="radio"/> No	
Shared Ensuite	8x10" Weave 'Tender Grey'	<input type="radio"/> Yes <input checked="" type="radio"/> No	
Kitchen Backsplash	<input checked="" type="radio"/> Yes <input type="radio"/> No	Backsplash Behind Fridge	<input type="text"/>
Comment	* .6x2" marble mosaic Verona blend		

Comment

*** NOTE: This is not an approved document. Document must be locked ***

Scheduled Closing Date:

Purchaser: GOLDPARK HOMES INVENTORY

Property: 80

Telephone Res. / Bus: (416) 785-5566

Project: Brampton Encore - Phase 2

Decor Advisor: Yolande Somerville

Model and Elevation: 38-8 Elev.B CORELLI

4. Plumbing Fixtures

<input type="checkbox"/>	Second Ensuite	<input type="checkbox"/>	Powder Room	<input type="checkbox"/>
Master Ensuite Bathroom	<input type="checkbox"/>	Other Room - Specify	<input type="checkbox"/>	Other Washroom
	<input type="checkbox"/>			

Comment

Upgrade kitchen + Master Ensuite - see extras

5. Hardwood Flooring

	Type and Stain		Type and Stain
Main Hall	<input type="text"/>	Upper Landing	<input type="text"/>
Kitchen / Breakfast	*3/4x5" wht oak wirebrush 'Atlantis'	Upper Hall	*3/4x5" wht oak wirebrush 'Atlantis'
Living Room	<input type="text"/>	Master Bedroom	<input type="text"/>
Dining Room	<input type="text"/>	Bedroom #2	<input type="text"/>
Family Room	<input type="text"/>	Bedroom #3	<input type="text"/>
Den/Library	<input type="text"/>	Bedroom #4	<input type="text"/>
Entrance Vestibule	<input type="text"/>	Bedroom #5	<input type="text"/>
Lower Landing (If Applicable)	<input type="text"/>	Other Room - Specify	<input type="text"/>
		Thru out standard areas	*3/4x5" wht oak wirebrush 'Atlantis'

Comment

6. Carpeting

	Upgrade	Description
Ground Floor	<input type="checkbox"/>	<input type="text"/>
Second Floor	<input type="checkbox"/>	4002- with std u/pad
<input type="text"/>	<input type="checkbox"/>	<input type="text"/>

Upgrade Underpad	Type	Area
	<input type="text"/>	<input type="text"/>
Carpet on Stairs	Capped	Runner - *Upgrade
	<input type="text"/>	<input type="text"/>

Comment

7. Fireplace

	Living Room			Family Room			Other Room - Specify		
	Purchased	As Per Plan	N/A	Purchased	As Per Plan	N/A	Purchased	As Per Plan	N/A
Fireplace Type	<input type="radio"/>	<input type="radio"/>	<input checked="" type="radio"/>	<input type="radio"/>	<input checked="" type="radio"/>	<input type="radio"/>	<input type="radio"/>	<input type="radio"/>	<input checked="" type="radio"/>
Mantle Type	<input type="text"/>			Standard Gas			<input type="text"/>		
Colour / Stain	<input type="text"/>			NF-24			<input type="text"/>		
Surround	<input type="text"/>			White			<input type="text"/>		
Hearth	<input type="text"/>			Nero Marquina			<input type="text"/>		
	<input type="text"/>			none			<input type="text"/>		

Comment

Scheduled Closing Date:

Purchaser: GOLDPARK HOMES INVENTORY

Property: 80

Telephone Res. / Bus: (416) 785-5566

Project: Brampton Encore - Phase 2

Decor Advisor: Yolande Somerville

Model and Elevation: 38-8 Elev.B CORELLI

8. Trim Carpentry

Interior Doors Front Door Glass Inserts Door Handles

Interior Trim

Comment

9. Plaster Mouldings and Medallions

Standard Throughout Yes No N/A

Entrance Vestibule	<input type="text"/>	<input type="text"/>	Kitchen/Breakfast	<input type="text"/>	<input type="text"/>
Main Hall	<input type="text"/>	<input type="text"/>	Den/Library	<input type="text"/>	<input type="text"/>
Living Room	<input type="text"/>	<input type="text"/>	Lower Landing	<input type="text"/>	<input type="text"/>
Dining Room	<input type="text"/>	<input type="text"/>	Other Room - Specify	<input type="text"/>	<input type="text"/>
Family Room	<input type="text"/>	<input type="text"/>		<input type="text"/>	<input type="text"/>

Comment

10. Railings and Spindles

Railing Package

Railing Colour

Spindle Colour

Stringer / Riser

Treads

Comment

Oak Stairs Yes No N/A

Stairs will not match hardwood floors in colour/texture/species

11. Wall Paint / Ceilings

Throughout Finished Areas

Trim Paint

Smooth Ceilings

Ground Floor

Second Floor

Note

Comment

*** NOTE: This is not an approved document. Document must be locked ***

Scheduled Closing Date:

Purchaser: GOLDPARK HOMES INVENTORY

Property: 80

Telephone Res. / Bus: (416) 785-5566

Project: Brampton Encore - Phase 2

Decor Advisor: Yolande Somerville

Model and Elevation: 38-8 Elev.B CORELLI

12. Electrical

Hood Fan White Stainless N/A

Above Kitchen Cabinet Light Yes No

Below Kitchen Cabinet Light Yes No

Standard Appliances

Over The Range Microwave

Chimney Style Fan

Comment

13. Heating and Air Conditioning

Air Conditioning

Gas Provisions Stove

Gas Provisions Dryer

Gas Provisions Barbecue

Comment

14. Additional Comments

15. Disclaimers and Notes

- 1) Colours of all materials are as close as possible to builder's selection, but not necessarily identical due to variances in manufacturing.
- 2) Any extras listed above are null and void unless accompanied by a separate invoice/amendment. Said invoice must be paid in full.
- 3) The Purchaser acknowledges that after Interior Colour Selection form is signed and dated, no further changes will be permitted other than re-selection due to unavailability. _____ Purchaser's Initials
- 4) The Purchaser acknowledges reading and accepting the "Gold Park Homes Decor Centre Disclaimers" form. This document contains other miscellaneous disclaimers.

This Interior Colour Selection is final and approved by:

Signature: _____ Date: _____

BEZ-80
OCT 2 2020
JAN 25 2021

Elevation A • 3,878 sq.ft. | Elevation B • 3,878 sq.ft.

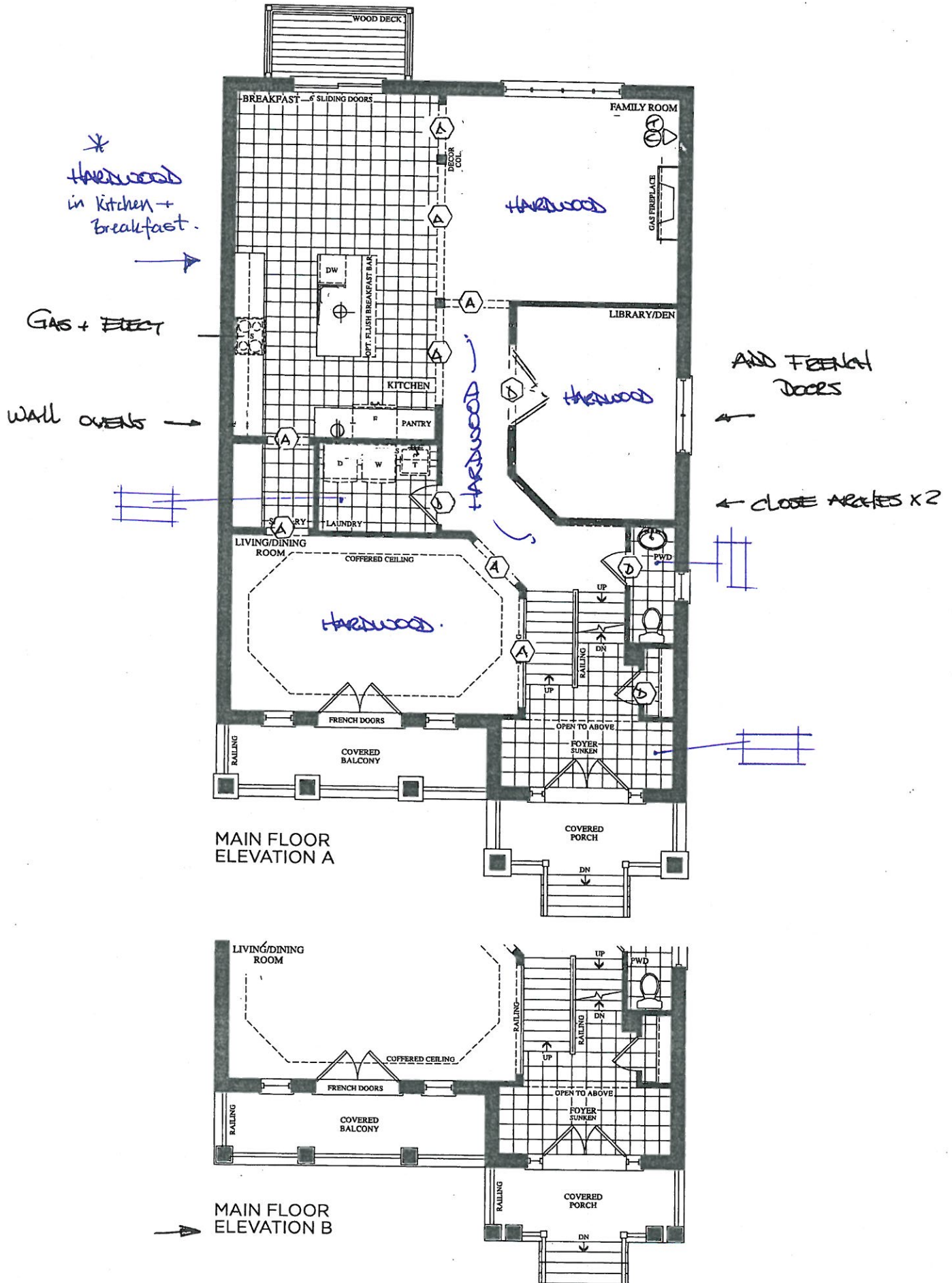

Prices, figures, illustrations, sizes, features and finishes are subject to change without notice. E.&O.E. Areas and dimensions are approximate and actual usable floor space may vary from the stated area. Layout may be reverse of the unit purchased. E. & O.E.

BEZ-80
Oct 2 2020
JAN 25 2021

Elevation A • 3,878 sq.ft. | Elevation B • 3,878 sq.ft.

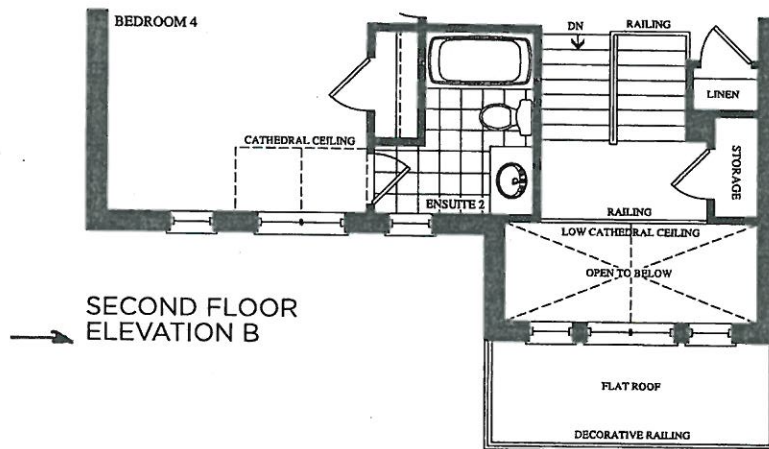
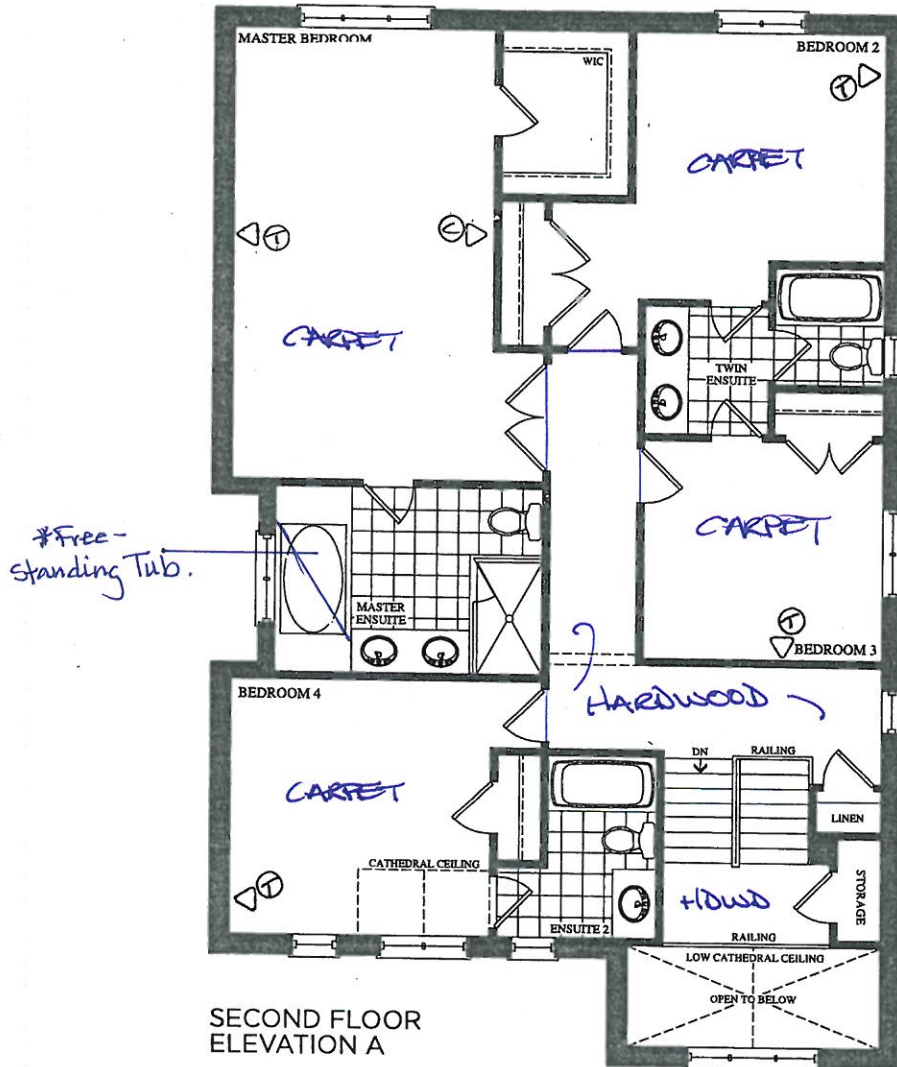

Prices, figures, illustrations, sizes, features and finishes are subject to change without notice. E.&O.E. Areas and dimensions are approximate and actual usable floor space may vary from the stated area. Layout may be reverse of the unit purchased. E. & O.E.

BEZ-80
OCT 13 2020
JAN 25 2021

Elevation A • 3,878 sq.ft. | Elevation B • 3,878 sq.ft.

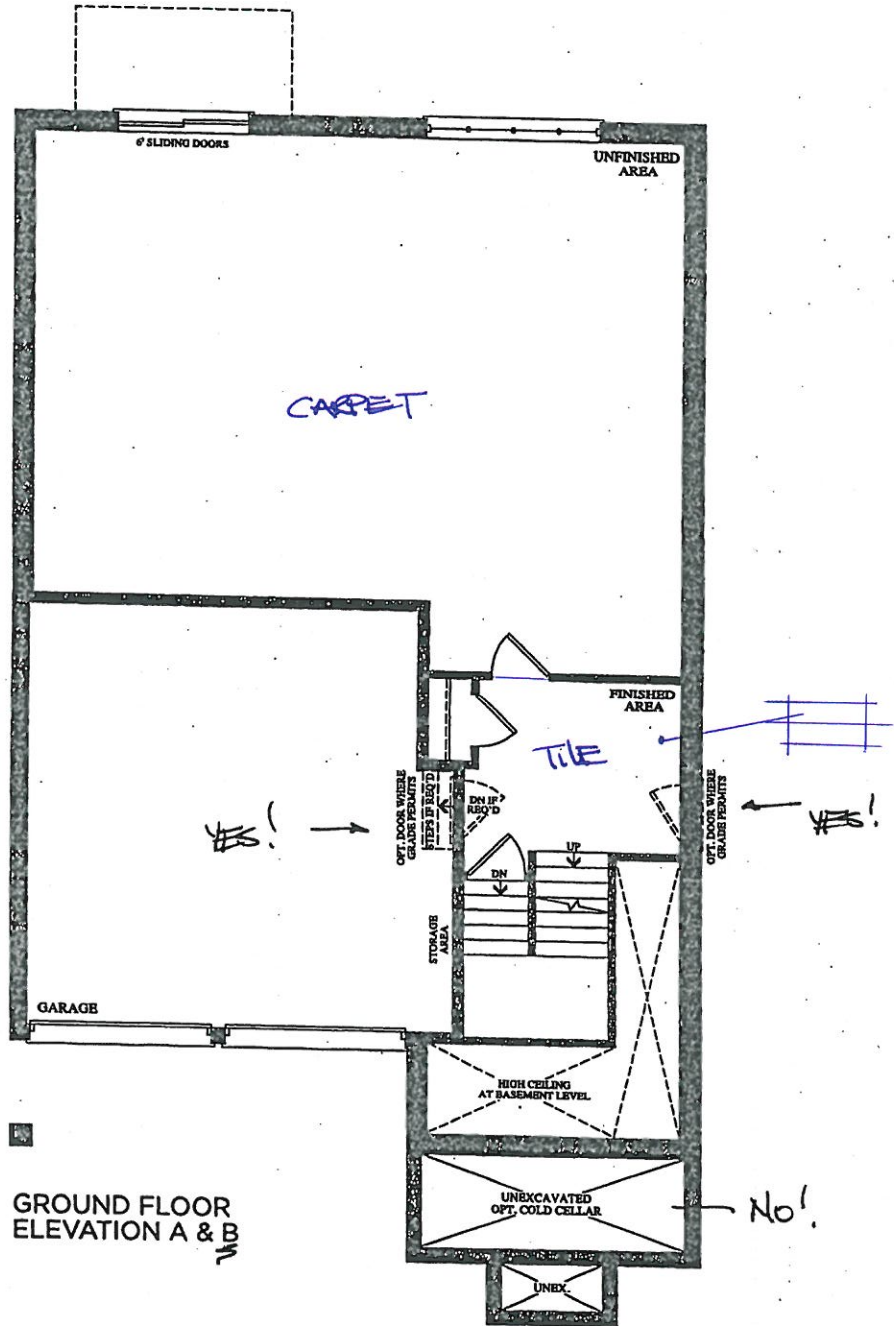

BE2-80
Oct 2 2020
JAN 25 2021

The
Corelli
38' SERIES

Elevation A • 3,878 sq.ft. | Elevation B • 3,878 sq.ft.

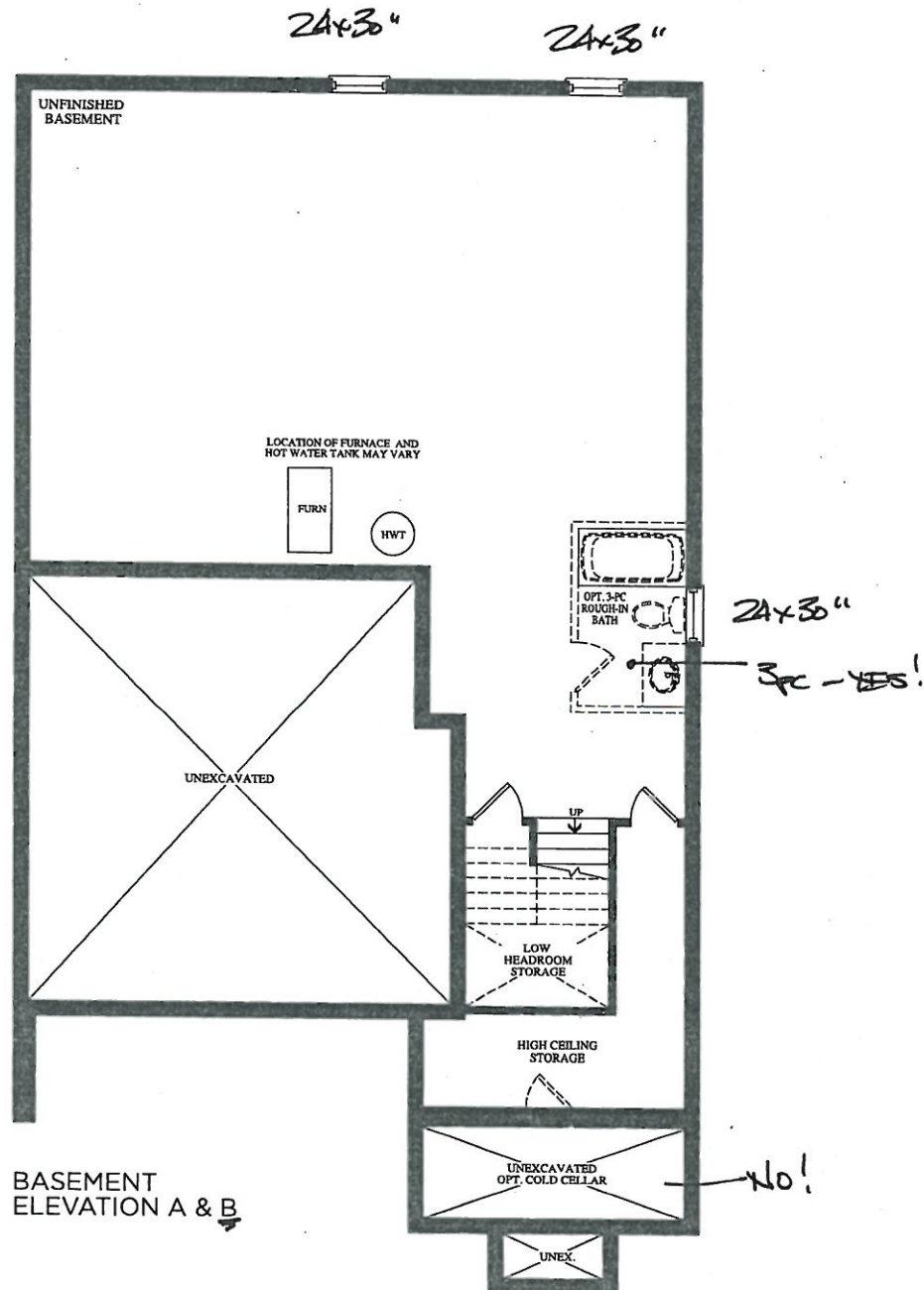

REV-80
JAN 25 2021

Date: 06/23/16

Trade Name: Gold Park Homes	Site location: Brampton	Model: 38-8
Address:	Project: Encore	Phase:

This layout has been explained to the purchaser by Cortina Kitchens Inc. and is understood by the purchaser.

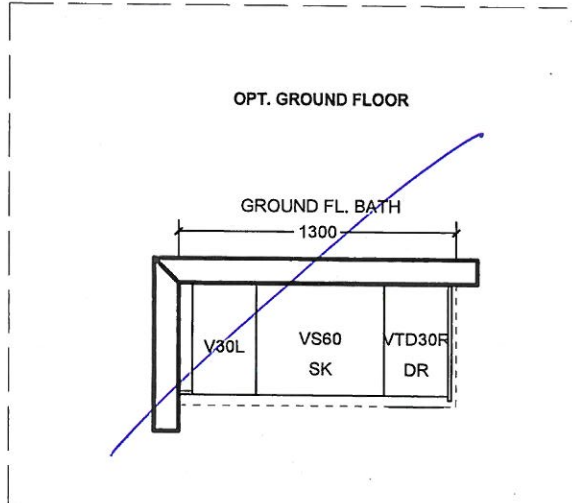
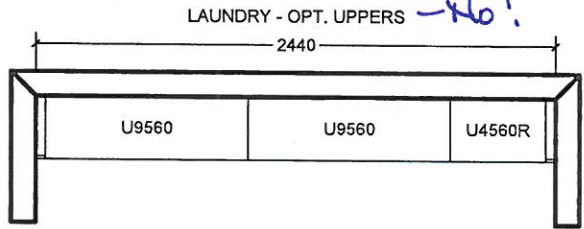
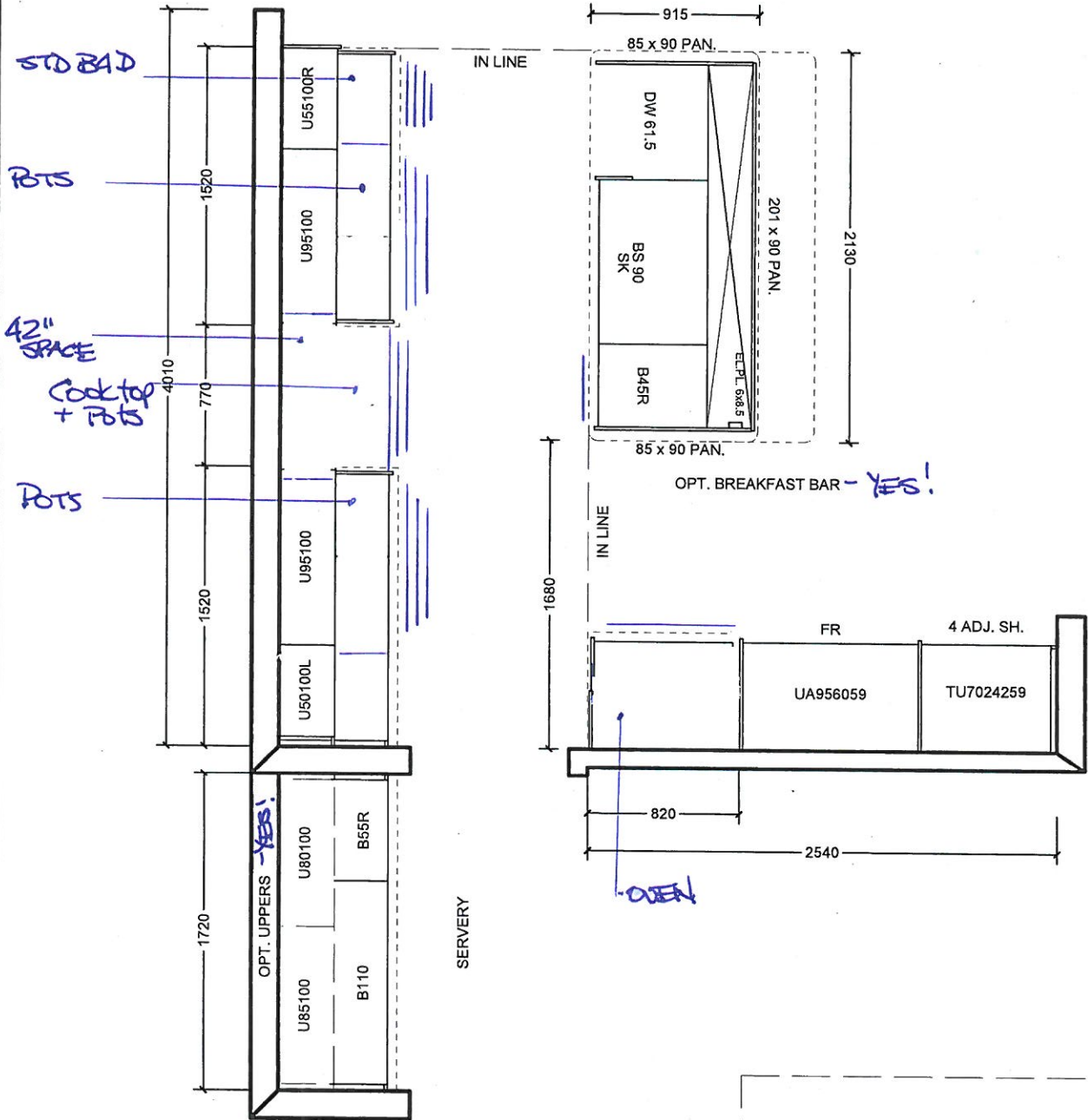

All prices subject to confirmation from head office. This quotation is subject to the terms & conditions set out in Cortina's Agreement of Purchase and Sale

All agreements are contingent upon strikes, accidents, and delay beyond our control. Please provide our installer with template for sinkholes or \$150.00 will be charged for callback.

ACCEPTED DATE: _____

CUSTOMER SIGNATURE

SALESPERSON SIGNATURE

CORTINA HEAD OFFICE APPROVAL

ITEM A. Wood grain and colour are characteristics of the product, we cannot guarantee that such grain and colour will always match
ITEM B. Cortina Kitchens reserves the right to alter dimensions and make technical changes without notice.

BE2-80
JUN 25 2021

Date: 06/23/16

Trade Name: Gold Park Homes	Site location: Brampton	Model: 38-8
Address:	Project: Encore	Phase:

This layout has been explained to the purchaser by Cortina Kitchens Inc. and is understood by the purchaser.

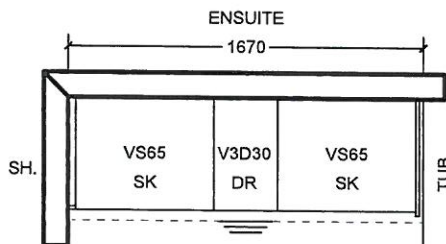
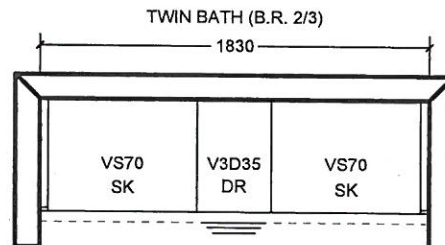
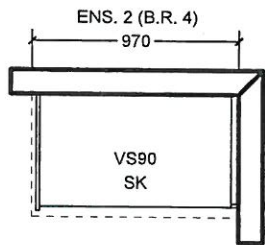

~~OPT. 5 B.R. SECOND FLOOR~~

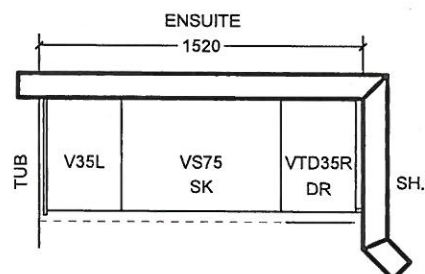
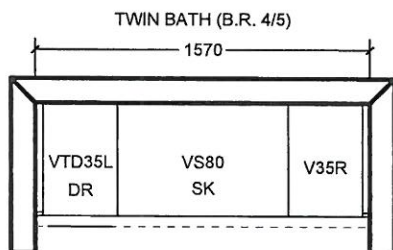
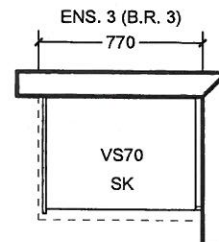
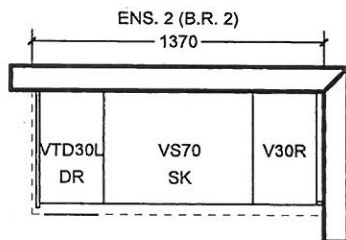

All prices subject to confirmation from head office.
This quotation is subject to the terms & conditions set out
in Cortina's Agreement of Purchase and Sale

All agreements are contingent upon strikes, accidents, and delay beyond our control.
Please provide our installer with template for sinkholes or \$150.00 will be charged for callback.

ACCEPTED DATE: _____

CUSTOMER SIGNATURE

SALESPERSON SIGNATURE

CORTINA HEAD OFFICE APPROVAL

ITEM A. Wood grain and colour are characteristics of the product, we cannot guarantee that such grain and colour will always match
ITEM B. Cortina Kitchens reserves the right to alter dimensions and make technical changes without notice.

FE2-80
 Jan. 25 2021

GOLDPARK
 HOMES



Granite, Marble,
 Engineered Surfaces

- Standard 2CM & 3CM
- Upgrade 1 2CM & 3CM
- Upgrade 1 4 CM
- Upgrade 2

KITCHEN
 +
 MASTER
 ENSUITE

20mm [3/4"] Profiles



30mm [1 1/4"] Profiles

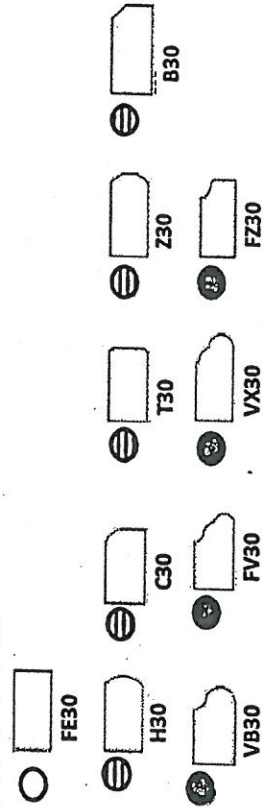

40mm [1 1/2"] Profiles

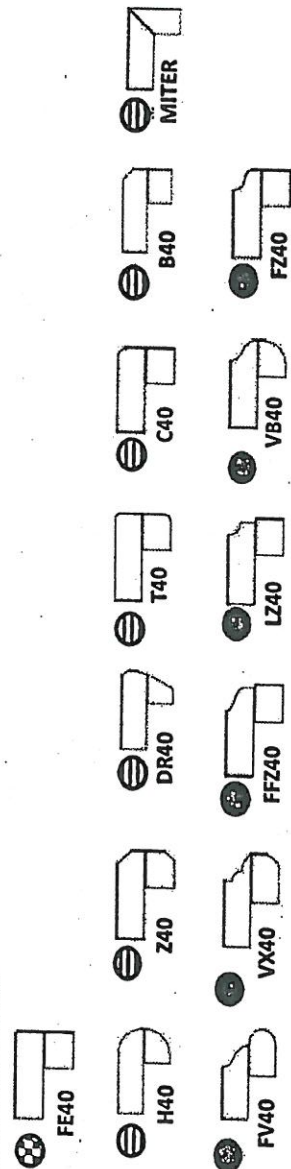

Note: All colours may not be available in 30mm at time ordered. Vendor reserves the right to use 40 mm edges (by lamination process).

*Mitre edge is available in Upgrade 1 for an overall thickness of 2". All other Mitre edge options will be an Upgrade 2 Edge.

REF-80
JAN 25 2021

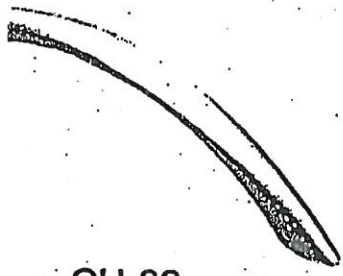

CH-32



CH-38



CH-44

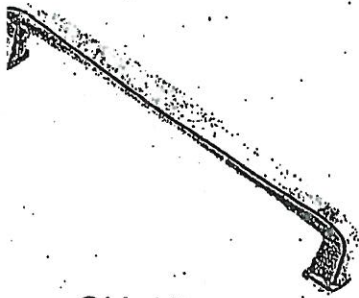

CH-45

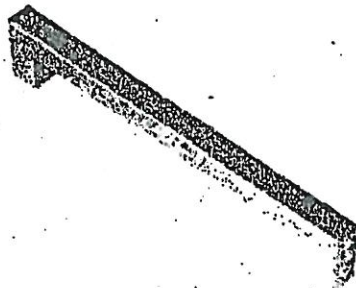

CH-46

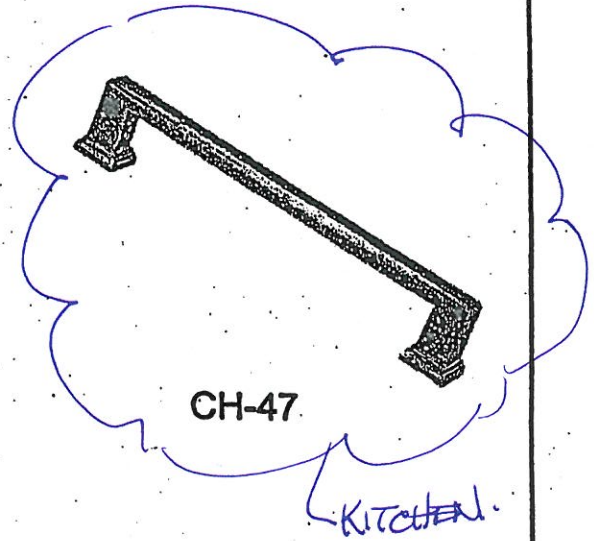

CH-47

KITCHEN

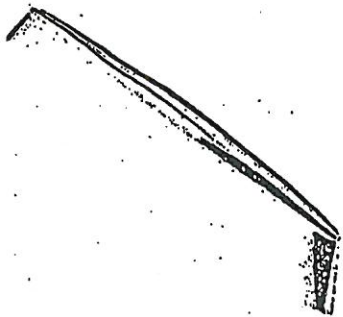

CH-48



CH-49



CH-50

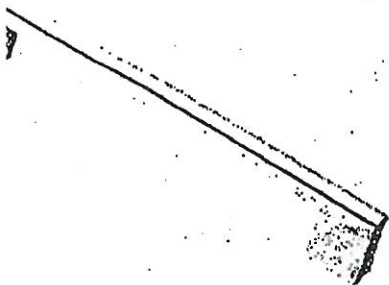

CH-51

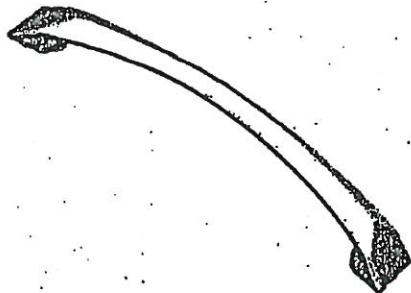

CH-52

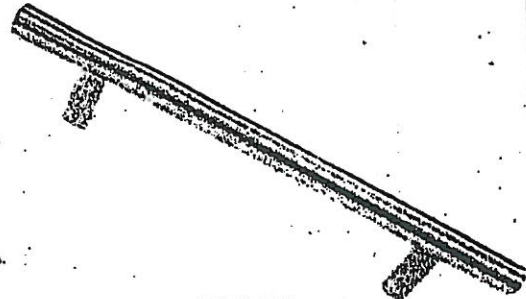

CH-53

NOTES:
IMAGES ARE FOR QUICK REFERENCE PURPOSES ONLY
ACTUAL SIZES AND FINISHES AS PER HARDWARE
AMPLE BOARD PROVIDED TO DECOR CENTRE

REV 80
JAN 25 2021



CSI-6



CSI-10



CSI-14

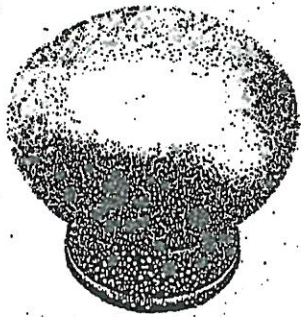

CSI-16

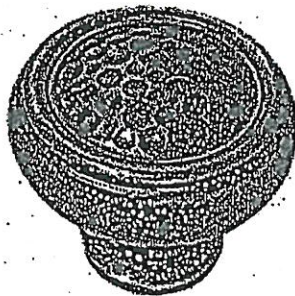

CSI-18

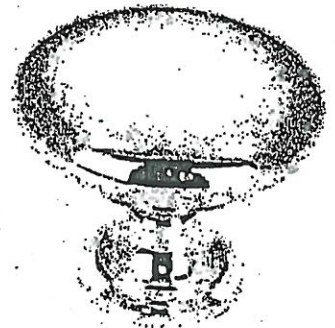

CSI-19



CSI-20



CSI-21



CSI-22

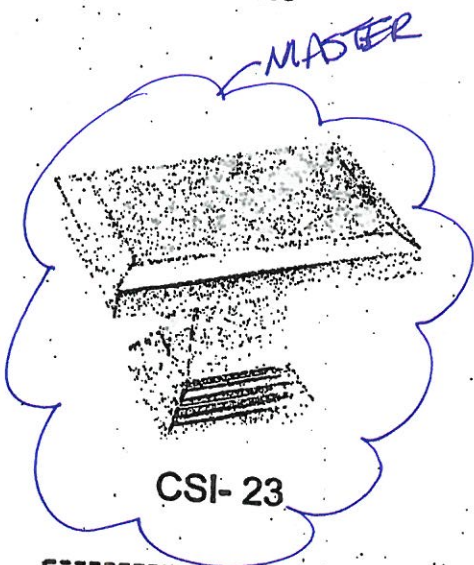

CSI-23

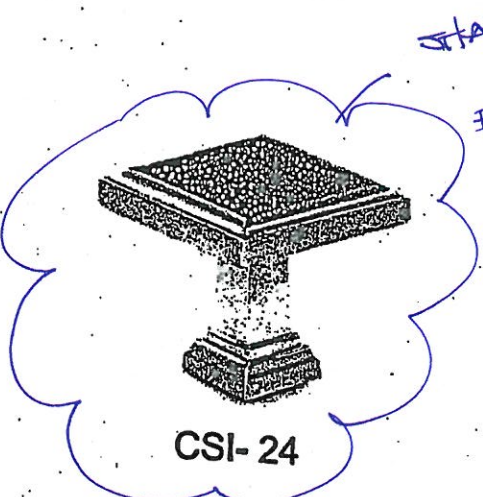

CSI-24

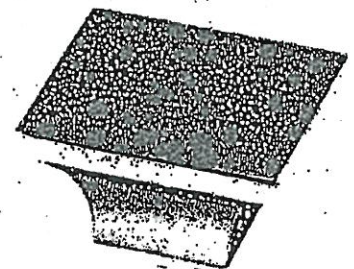

CSI-25

***NOTES:**
- IMAGES ARE FOR QUICK REFERENCE PURPOSES ONLY
- ACTUAL SIZES AND FINISHES AS PER HARDWARE
SAMPLE BOARD PROVIDED TO DECOR CENTRE

UPGRADE KITCHEN SINK

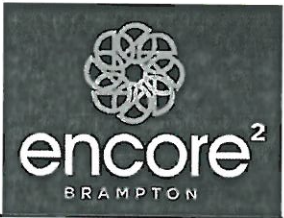

BLANCO - QUATRUS R15 U SUPER SINGLE

Stainless Steel - Undermount
32" x 18" x 9"

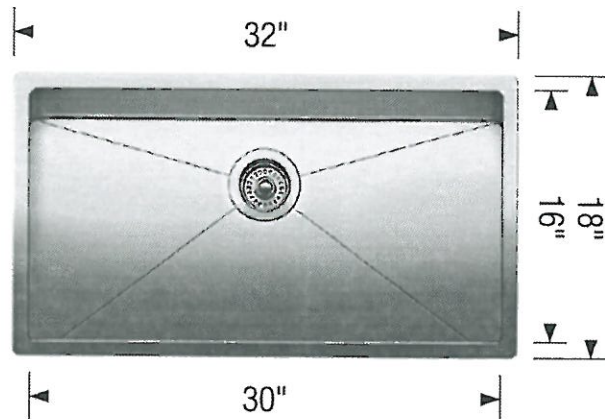
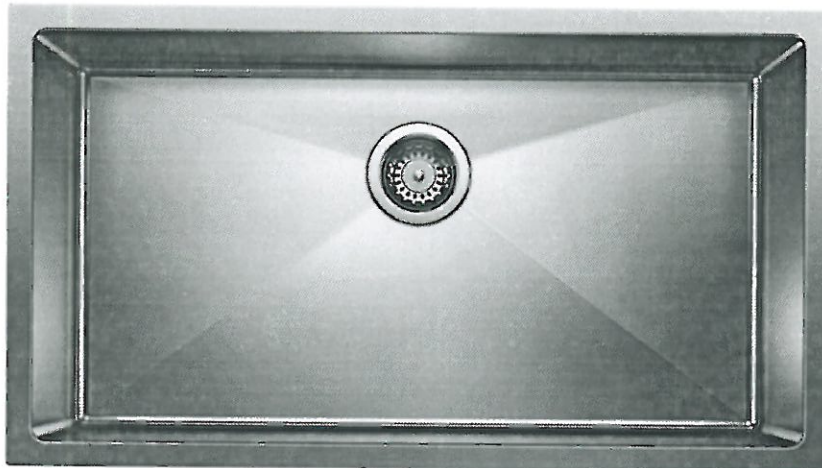

Stainless Steel

MODEL 401518 Stainless Steel

Lot# 80	Date: JAN 25 2021	Room: KITCHEN.
Signature:		
Signature:		

Contrac 'Collette' rectangular under mount sink (white) #4220CIY

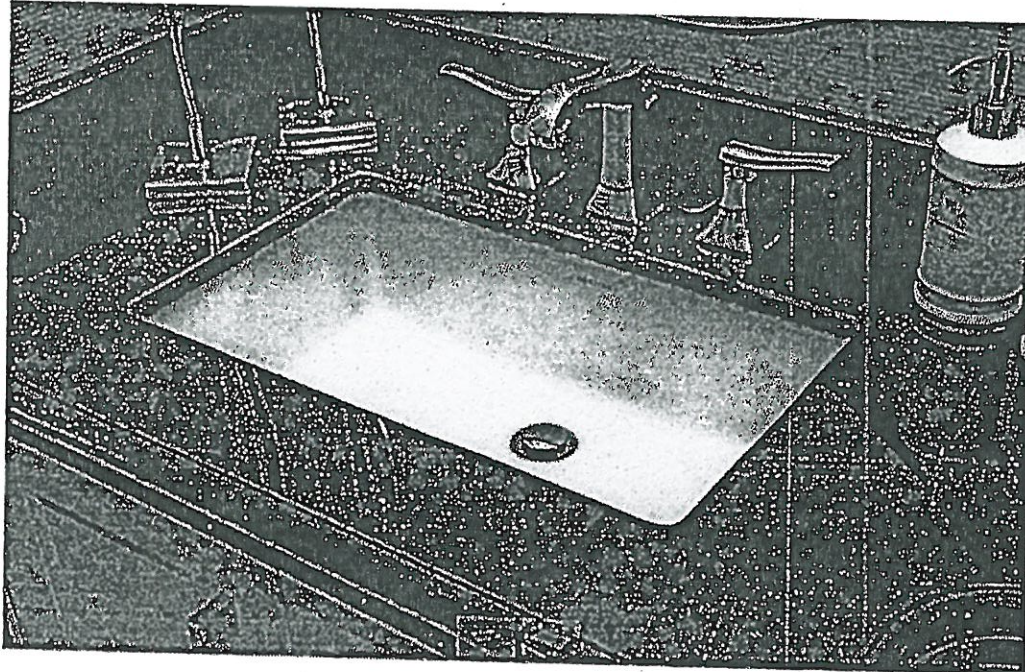

Detail of Mounting Clip

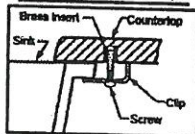

Note:
▲ Dimensions shown for location of supplies and "P" trap are suggested.

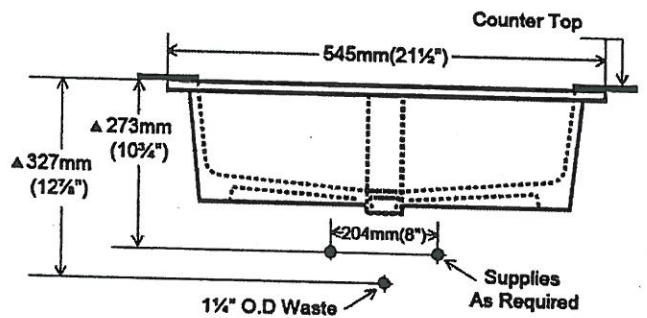
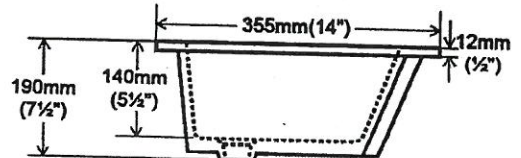
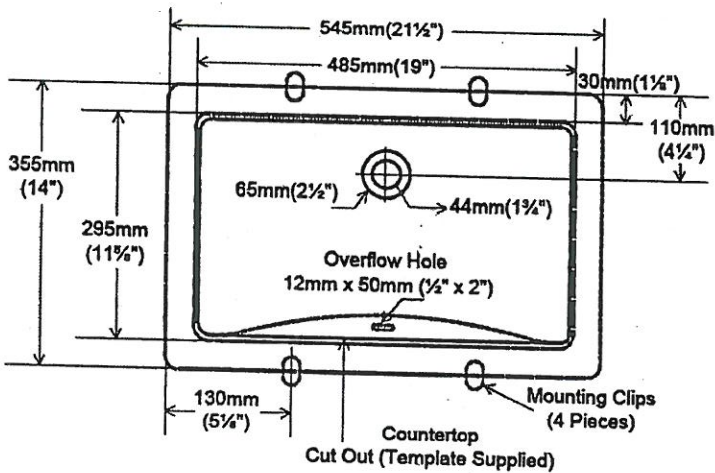

LOT #
80

ROOM:
MASTER SUITE

SIGNATURE:

DATE:
JAN 25 2021

SIGNATURE:

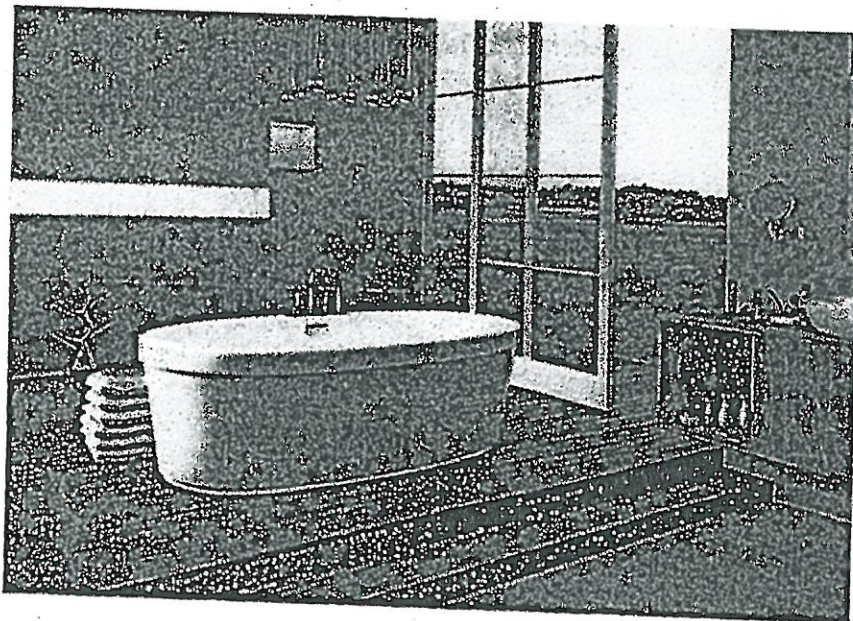

Mirolin Brooke Freestanding Tub
68" x 36"
#CF2002

LOT #
80

ROOM: MASTER ENSUITE.	SIGNATURE:
DATE: JAN. 25 2021	SIGNATURE:

BATH – ARA SHOWER KIT

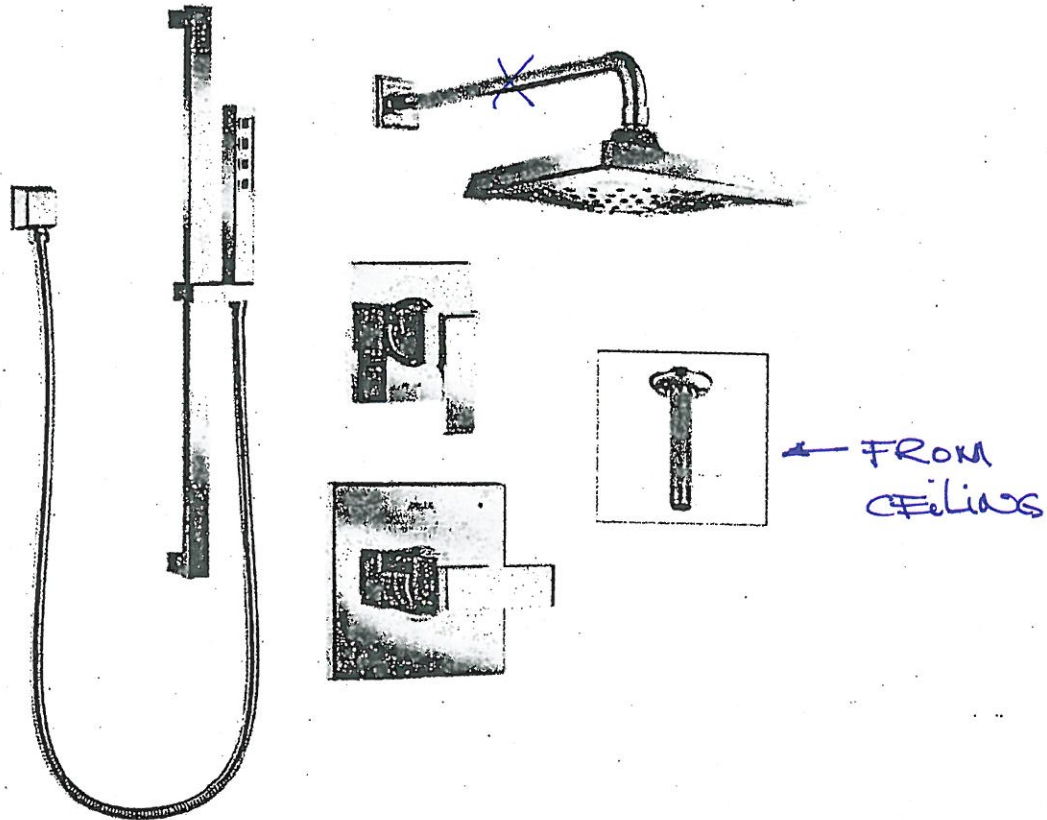

Ara Monitor 14 Series Shower Kit
DF-KIT4-WS - Chrome

- Includes:
- # T14067 Valve Only Trim
 - # R10000-UNWS MultiChoice Universal Valve w/Stops
 - # T11867 Diverter Trim
 - # R11000 Diverter Rough
 - # 52684 Shower Head
 - # RP46870 Shower Arm
 - # RP52144 Shower Arm Flange
 - # 51567 Wallbar Hand Shower
 - # 50570 Wall Elbow
 - # RP61058 Ceiling Mount Shower Arm and Flange ←

LOT # 80	
ROOM: MASTER BATH	SIGNATURE:
DATE: JAN 25 2021	SIGNATURE:



BATHROOM ACCESSORIES

PROJECT: ENCORE 2

LOT: 80

INSTALL STANDARD BATHROOM ACCESSORIES
THRU OUT (TOWEL BAR, SOAP DISH, TISSUE
HOLDER) **location as per vendors discretion

DO *NOT* INSTALL STANDARD BATHROOM
ACCESSORIES THRU OUT (TOWEL BAR, SOAP
DISH, TISSUE HOLDER)

SIGNATURE: _____

SIGNATURE: _____

DATE: Jan 25, 2021