

CERAMIC

Invoice	Qty.	Description
2563 37 25Jan21	1	FOYER: TILE, FLOOR , LEVEL 5 - 24X24" LAID IN STRAIGHT, STACKED PATTERN.
2563 37 25Jan21	1	LAUNDRY: TILE, FLOOR , LEVEL 5 - 24X24" LAID IN STRAIGHT, STACKED PATTERN.
2563 37 25Jan21	1	KITCHEN: TILE, FLOOR , LEVEL 5 - 24X24" LAID IN STRAIGHT, STACKED PATTERN.
2563 37 25Jan21	1	POWDER ROOM: TILE, FLOOR , LEVEL 5 - 24X24" LAID IN STRAIGHT, STACKED PATTERN.
2563 37 25Jan21	1	MASTER ENSUITE: TILE, FLOOR , LEVEL 5 - 24X24" LAID IN STRAIGHT, STACKED PATTERN.
2563 42 25Jan21	1	MASTER ENSUITE: TILE, SHOWER FLOOR, LEVEL 2 - HEX
2563 49 25Jan21	1	MASTER ENSUITE: TILE, WALL, LEVEL 3 - MASTER ENSUITE - 12X24" LAID IN HORIZONTAL STACKED PATTERN
2563 25Jan21 NoCat	1	MASTER ENSUITE: ADD TILE TO SHOWER CEILING - SAME AS WALL TILE - LEVEL 3
2563 43 25Jan21	1	SHARED ENSUITE: TILE, SHOWER FLOOR, LEVEL 2 - HEX
2563 25Jan21 NoCat	1	SHARED ENSUITE: ADD TILE TO SHOWER CEILING (STANDARD LEVEL-SAME AS WALL)

CONCRETE AND DRAIN

Invoice	Qty.	Description
2268 19Aug20 NoCat	1	.BACK-FLOW PREVENTER VALVE

CROWN MOULDING

Invoice Qty. Description

2321	1	.MASTER BEDROOM - OPT. 11 FOOT TRAY CEILING
19Aug20 NoCat		

DRYWALL

Invoice Qty. Description

2268	1	BASEMENT - 9 FOOT BASEMENT CEILING HEIGHT IN LIEU OF STANDARD 8 FOOT CEILING.
19Aug20 NoCat		
2321	1	.MASTER BEDROOM - OPT. 11 FOOT TRAY CEILING
19Aug20 NoCat		
2321	1	**CUSTOM LAYOUT** MASTER ENSUITE: DELETE WATER CLOSET - REMOVE DOOR AND WALL - LEAVE OPEN
19Aug20 NoCat		
2321	1	.GREAT ROOM: UPGRADE REAR EXTERIOR GARDEN DOOR ASSEMBLY TO 96"
19Aug20 NoCat		
2321	8	.2ND FLOOR: INCREASE HEIGHT OF DOOR TO 8FT SECOND FLOOR - PER DOOR
19Aug20 NoCat		

ELECTRICAL

Invoice	Qty.	Description
2321 72,281 19Aug20	1	.GREAT ROOM: INTERIOR WALL OUTLET: ADDITIONAL 110V WALL INTERIOR RECEPTACLE ON EXISTING CIRCUIT FOR WALL MOUNTED TV - LOCATE APPROX 66" A.F.F. ABOVE FIREPLACE
2321 72,289 19Aug20	6	.MAIN HALL: 4" E/S LED INTERIOR POT LIGHT - GROUND FLOOR - EACH IN)LIEU OF STANDARD CEILING LIGHT) - USE STANDARD SWITCH SEE PLAN FOR LOCATION
2321 72,307 19Aug20	1	.KITCHEN: FIXTURE: RELOCATE STANDARD CEILING MOUNT FIXTURE -LOCATE ABOVE ISLAND - SEE PLAN
2321 72,280 19Aug20	1	.KITCHEN: CEILING OUTLET: ADDITIONAL REINFORCED CEILING OUTLET - LOCATE ABOVE ISLAND - SEE PLAN FOR LOCATION - SAME SWITCH AS STANDARD LIGHT
2321 72,289 19Aug20	6	.KITCHEN: 4" E/S LED INTERIOR POT LIGHT - GROUND FLOOR - EACH
2321 72,278 19Aug20	1	.KITCHEN: ADDITIONAL INTERIOR SWITCH FOR POTLIGHTS
2321 72,303 19Aug20	1	.KITCHEN: FIXTURE: UNDER CABINET FLUORESCENT LIGHT FIXTURES - DOES NOT INCLUDE (AND REQUIRES) LIGHT VALANCE SEE PLAN FOR SWITCH LOCATION
2321 72,273 19Aug20	1	.KITCHEN:110V WALL RECEPTACLE ON SEPARATE CIRCUIT - GAS FIRED RANGE - FOR AUX. EQUIPMENT - NOT A STOVE PLUG
2321 72,272 19Aug20	1	.KITCHEN: 110V WALL RECEPTACLE ON SEPARATE CIRCUIT - FOR MICROWAVE - MICROWAVE NOT INCLUDED FOR FUTURE MICROWAVE *ON COUNTER*
2321 72,280 19Aug20	1	.MASTER ENSUITE: CEILING OUTLET: ADDITIONAL REINFORCED CEILING OUTLET - LOCATE APPROX CENTER ABOVE TUB SWITCH WITH STANDARD SHOWER LIGHT
2321 72,309 19Aug20	1	.MASTER ENSUITE: UPGRADE STANDARD CEILING MOUNT FIXTURE TO (1) LED POT LIGHT - GROUND FLOOR - SEE PLAN FOR LOCATION
2321 72,289 19Aug20	2	.MASTER ENSUITE: 4" E/S LED INTERIOR POT LIGHT - GROUND FLOOR - EACH USE SAME SWITCH AS STANDARD
2321 72,292 19Aug20	1	.FRONT PORTICO: ADDITIONAL EXTERIOR COACH LIGHT ON SAME SWITCH (BUILDERS STANDARD FIXTURE) - (SAME HEIGHT AND SWITCH AS STANDARD) SAME HEIGHT AND SWITCH AS STANDARD

ELECTRICAL

Invoice	Qty.	Description
2321 72,291 19Aug20	2	.FRONT ELEVATION: UPPER SOFFIT AT BEDROOM 4; EXTERIOR LED SOFFIT POT LIGHT - EACH (MUST SPECIFY APPROX. LOCATION)-USE SAME SWITCH AS FRONT COACH LIGHTS USE SAME SWITCH AS FRONT COACH LIGHTS
2321 72,291 19Aug20	4	.REAR ELEVATION: EXTERIOR LED SOFFIT POT LIGHT - EACH - CENTERED ALONG REAR SOFFIT
2321 72,278 19Aug20	1	.GREAT ROOM: ADDITIONAL INTERIOR SWITCH FOR REAR SOFFIT LIGHTS
2321 72,280 19Aug20	1	.POWDER ROOM: CEILING OUTLET: ADDITIONAL REINFORCED CEILING OUTLET - SAME SWITCH AS STANDARD VANITY LIGHT
2321 19Aug20 NoCat	1	.**NOTE** FRONT PORTICO - PLEASE SEE PLAN FOR *PREFERRED* LOCATION OF STANDARD EXTERIOR GFI
2321 19Aug20 NoCat	1	.*NOTE* EXTERIOR SOFFIT LIGHTS TO BE WARM WHITE
2321 19Aug20 NoCat	1	.GREAT ROOM: FIREPLACE - ADD HEAT ACTIVATED FAN
2321 19Aug20 NoCat	1	.FRONT PORTICO: ADDITIONAL EXTERIOR COACH LIGHT ON SAME SWITCH (BUILDERS STANDARD FIXTURE) - (SAME HEIGHT AND SWITCH AS STANDARD)
2563 25Jan21 NoCat	1	FYI - KITCHEN: UPGRADE TO QUARTZ FULL HEIGHT KITCHEN BACKSPLASH - LEVEL 2

EXTERIOR COLOURS

Invoice	Qty.	Description
2321 19Aug20 NoCat	1	EXTERIOR COLOR PKG # BR. 11

FIREPLACE ACCESSORIES

Invoice	Qty.	Description
2321 72,321 19Aug20	1	.GREAT ROOM: FIREPLACE - ADD HEAT ACTIVATED FAN

FORMING

Invoice	Qty.	Description
2268 19Aug20 NoCat	1	BASEMENT - 9 FOOT BASEMENT CEILING HEIGHT IN LIEU OF STANDARD 8 FOOT CEILING.
2268 19Aug20 NoCat	2	.BASEMENT WINDOWS - UPGRADE BASEMENT WINDOW SIZE TO 30 " X 24" - 8" FRAME
2321 19Aug20 NoCat	1	.GREAT ROOM: UPGRADE REAR EXTERIOR GARDEN DOOR ASSEMBLY TO 96"

FRAMING

Invoice	Qty.	Description
2268 72,191 19Aug20	1	BASEMENT - 9 FOOT BASEMENT CEILING HEIGHT IN LIEU OF STANDARD 8 FOOT CEILING.
2268 19Aug20 NoCat	2	.BASEMENT WINDOWS - UPGRADE BASEMENT WINDOW SIZE TO 30 " X 24" - 8" FRAME
2321 72,373 19Aug20	1	.MASTER BEDROOM - OPT. 11 FOOT TRAY CEILING
2321 19Aug20 NoCat	1	**CUSTOM LAYOUT** MASTER ENSUITE: DELETE WATER CLOSET - REMOVE DOOR AND WALL - LEAVE OPEN
2321 19Aug20 NoCat	1	.GREAT ROOM: UPGRADE REAR EXTERIOR GARDEN DOOR ASSEMBLY TO 96"
2321 72,644 19Aug20	8	.2ND FLOOR: INCREASE HEIGHT OF DOOR TO 8FT SECOND FLOOR - PER DOOR
2321 19Aug20 NoCat	1	.KITCHEN - UPGRADE TO 8" DUCT (INTERIOR WALL) IN LIEU OF STANDARD OFFERING
2565 27Jan21 NoCat	1	**CUSTOM LAYOUT** DELETE FRONT FOYER CLOSET, EXTEND RAILING

GLASS AND MIRROR

Invoice Qty. Description

2563	2	MASTER ENSUITE + SHARED ENSUITE: UPGRADE SHOWER DOOR HANDLE - MT6X6 - CHROME
25Jan21 NoCat		

GRANITE MARBLE QUARTZ

Invoice Qty. Description

2563 78,968 25Jan21	1	KITCHEN: UPGRADE TO QUARTZ FULL HEIGHT KITCHEN BACKSPLASH - LEVEL 2
2563 101,930 25Jan21	1	KITCHEN: UPGRADE TO 4CM COUNTERTOP
2563 101,930 25Jan21	1	KITCHEN: UPGRADE QUARTZ COUNTERTOP - LEVEL 2
2563 25Jan21 NoCat	1	MASTER ENSUITE: UPGRADE 2 QUARTZ COUNTER TOP
2563 25Jan21 NoCat	1	SHARED ENSUITE: UPGRADE 2 QUARTZ COUNTER TOP
2563 73,414 25Jan21	2	QUARTZ, 42" WATERFALL LEG (PRICE PER LEG) - LEVEL 2

HARDWOOD

Invoice Qty. Description

2563 101,930 25Jan21	1	THRU OUT STANDARD AREAS: FORMAL ROOM/MAIN HALL, GREAT ROOM, MASTER BEDROOM, BEDROOM 2, BEDROOM 3, BEDROOM 4, MEDIA ROOM/LOFT: LEVEL 3 - 3/4X5" VINTAGE WHITE OAK WIRE BRUSH UV OIL
----------------------------	---	--

HVAC

Invoice Qty. Description

2321 72,224 19Aug20	1	KITCHEN: GAS LINE ROUGH-IN - MAIN FLOOR FOR GAS RANGE - SEE PLAN FOR LOCATION
2321 72,218 19Aug20	1	.KITCHEN - UPGRADE TO 8" DUCT (INTERIOR WALL) IN LIEU OF STANDARD OFFERING
2321 19Aug20 NoCat	1	.GREAT ROOM: FIREPLACE - ADD HEAT ACTIVATED FAN

INTERIOR TRIM AND DOORS

Invoice	Qty.	Description
2268 19Aug20 NoCat	1	BASEMENT - 9 FOOT BASEMENT CEILING HEIGHT IN LIEU OF STANDARD 8 FOOT CEILING.
2321 19Aug20 NoCat	1	.MASTER BEDROOM - OPT. 11 FOOT TRAY CEILING
2321 19Aug20 NoCat	1	**CUSTOM LAYOUT** MASTER ENSUITE: DELETE WATER CLOSET - REMOVE DOOR AND WALL - LEAVE OPEN
2321 19Aug20 NoCat	8	.2ND FLOOR: INCREASE HEIGHT OF DOOR TO 8FT SECOND FLOOR - PER DOOR
2563 153,237 25Jan21	1	THRU OUT: UPGRADE 3 1/2" STEP BEVEL CASING, 7 1/4" BASE BOARD UPGRADE

KITCHEN AND BATH CABINETRY

Invoice	Qty.	Description
2321 19Aug20 NoCat	1	.KITCHEN: FIXTURE: UNDER CABINET FLUORESCENT LIGHT FIXTURES - DOES NOT INCLUDE (AND REQUIRES) LIGHT VALANCE
2321 19Aug20 NoCat	1	.KITCHEN - UPGRADE TO 8" DUCT (INTERIOR WALL) IN LIEU OF STANDARD OFFERING
2563 101,930 25Jan21	1	THRU-OUT: SEE CABINETRY SCHEDULE
2563 25Jan21 NoCat	1	FYI - QUARTZ, 42" WATERFALL LEG (PRICE PER LEG) - LEVEL 2

MASONRY

Invoice	Qty.	Description
2321 19Aug20 NoCat	1	.FRONT PORTICO: ADDITIONAL EXTERIOR COACH LIGHT ON SAME SWITCH (BUILDERS STANDARD FIXTURE) - (SAME HEIGHT AND SWITCH AS STANDARD)
2321 19Aug20 NoCat	2	.FRONT ELEVATION: UPPER SOFFIT AT BEDROOM 4; EXTERIOR LED SOFFIT POT LIGHT - EACH (MUST SPECIFY APPROX. LOCATION)-USE SAME SWITCH AS FRONT COACH LIGHTS
2321 19Aug20 NoCat	4	.REAR ELEVATION: EXTERIOR LED SOFFIT POT LIGHT - EACH - CENTERED ALONG REAR SOFFIT
2321 19Aug20 NoCat	1	.**NOTE** FRONT PORTICO - PLEASE SEE PLAN FOR *PREFERRED* LOCATION OF STANDARD EXTERIOR GFI

NETWORK AND WIRING

Invoice	Qty.	Description
2321 72,259 19Aug20	1	GREAT ROOM: CONDUIT PIPE - FOR WALL MOUNT TV - LOCATE APPROX. 66" A.F.F. ABOVE FIREPLACE, THRU TO BASEMENT, TERMINATING AT CABLE LOCATION
2321 72,258 19Aug20	1	GREAT ROOM: ADDITIONAL CAT6 ETHERNET OUTLET - EACH SEE PLAN
2321 72,258 19Aug20	1	BEDROOM 4: ADDITIONAL CAT6 ETHERNET OUTLET - EACH
2321 72,256 19Aug20	1	BEDROOM 4: ADDITIONAL RG6 HIGH SPEED TV / INTERNET OUTLETS SEE PLAN
2321 72,264 19Aug20	1	LAUNDRY ROOM: ROUGH - IN FOR EXTRA SECURITY KEY PAD
2321 72,260 19Aug20	1	CONDUIT PIPE - FROM ATTIC TO BASEMENT - FROM BASEMENT BY ELECTRICAL PANEL TERMINATING IN APPROX CENTER OF ATTIC

PAINT

Invoice	Qty.	Description
2268 19Aug20 NoCat	1	BASEMENT - 9 FOOT BASEMENT CEILING HEIGHT IN LIEU OF STANDARD 8 FOOT CEILING.
2321 19Aug20 NoCat	1	.MASTER BEDROOM - OPT. 11 FOOT TRAY CEILING
2321 19Aug20 NoCat	8	.2ND FLOOR: INCREASE HEIGHT OF DOOR TO 8FT SECOND FLOOR - PER DOOR

PLUMBING

Invoice	Qty.	Description
2268 19Aug20 NoCat	1	.BACK-FLOW PREVENTER VALVE
2563 25Jan21 NoCat	1	KITCHEN: BLANCO QUATRUS R15 U2 - STAINLESS

STAIR AND RAILINGS

Invoice	Qty.	Description
2563 93,776 25Jan21	2	MAIN STAIRS: BASEMENT TO 2ND FLOOR: UPGRADE - EURONLINE (ALL PLAIN) PICKET, 3" HALF-ROUND W/V-GROOVE HANDRAIL, 3 1/2" ALL SQUARE POST WITH PYRAMID TOP POST CAP - PACKAGE A-2

STAIRS AND RAILINGS

Invoice	Qty.	Description
2563 101,930 25Jan21	2	MAIN STAIRS: BASEMENT TO 2ND FLOOR: STAIN STAIRS AND LANDINGS NOTE: STAIRS AND LANDINGS WILL NOT MATCH HARDWOOD FLOORS IN COLOUR/TEXTURE/SPECIES
2565 27Jan21 NoCat	1	**CUSTOM LAYOUT** DELETE FRONT FOYER CLOSET, EXTEND RAILING

WINDOWS - BASEMENT

Invoice	Qty.	Description
2268 72,351 19Aug20	2	.BASEMENT WINDOWS - UPGRADE BASEMENT WINDOW SIZE TO 30 " X 24" - 8" FRAME

WINDOWS AND DOORS

Invoice Qty. Description

2321	1	.GREAT ROOM: UPGRADE REAR EXTERIOR GARDEN DOOR ASSEMBLY TO 96"
19Aug20 NoCat		



PV-138
JUNE 2 2020

PV-138
Jan. 25, 2021

THIS PLAN
SHOWS OPT GROUND
FLOOR

96" DOORS

60" AFF.

* REVISED *
PV-138
Jan. 26, 2021

GAS +
ELECT

micro
(counter).

Switched for
valance

EXTEND
RAILING

DELETE
CLOSET

STD OFF
(on this side)

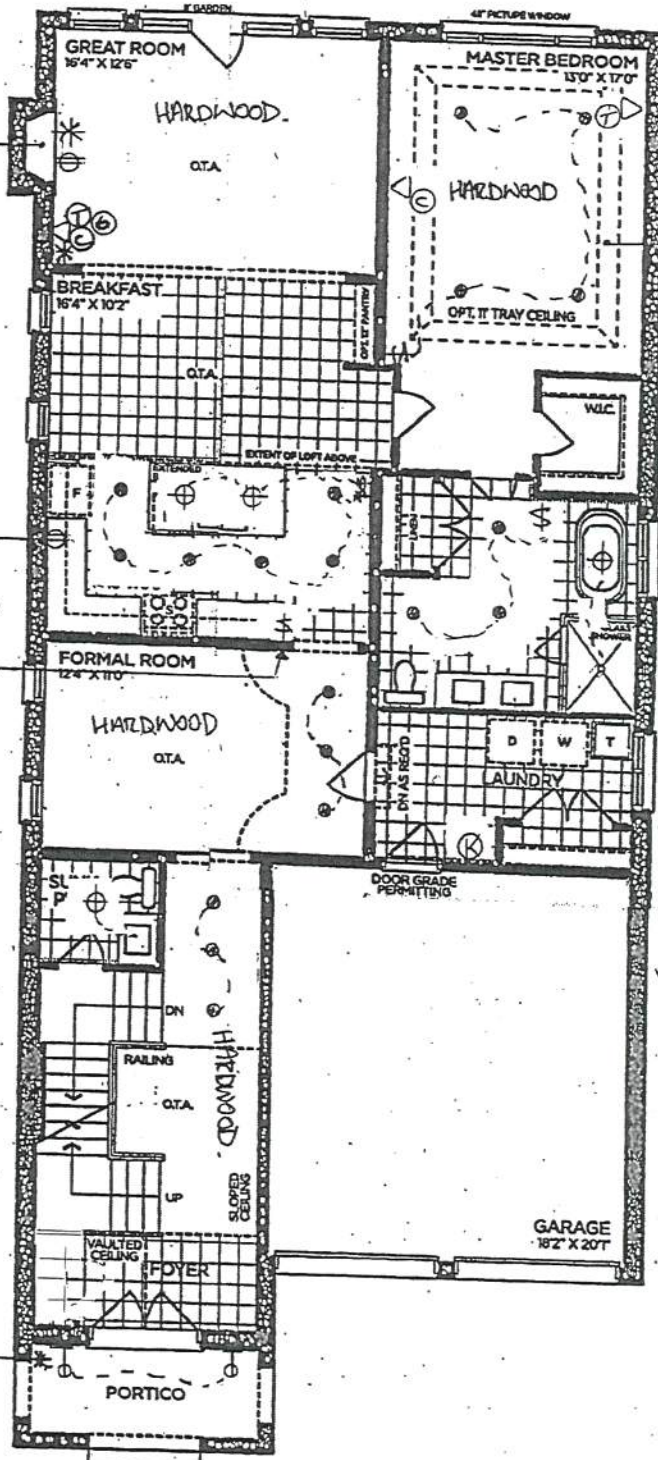

GROUND FLOOR | ELEV. A

VENDOR []
PURCHASER []
PURCHASER []

GOLDPARK
WORTH MORE™

Prices, figures, illustrations, sizes, features and finishes are subject to change without notice. Areas and dimensions are approximate and actual usable floor space may vary from the stated area. Layout may be reverse of the unit purchased. E. & O.E. 4000

2
SCHEDULE 'F'



PV-138
JUNE 2 2020
PV-138
Jan 25, 2021

The
Briarwood
40' SERIES
Elevation A • 2,870 sq.ft.
→ Elevation B • 2,860 sq.ft.

96" DOORS
on 2ND FLOOR

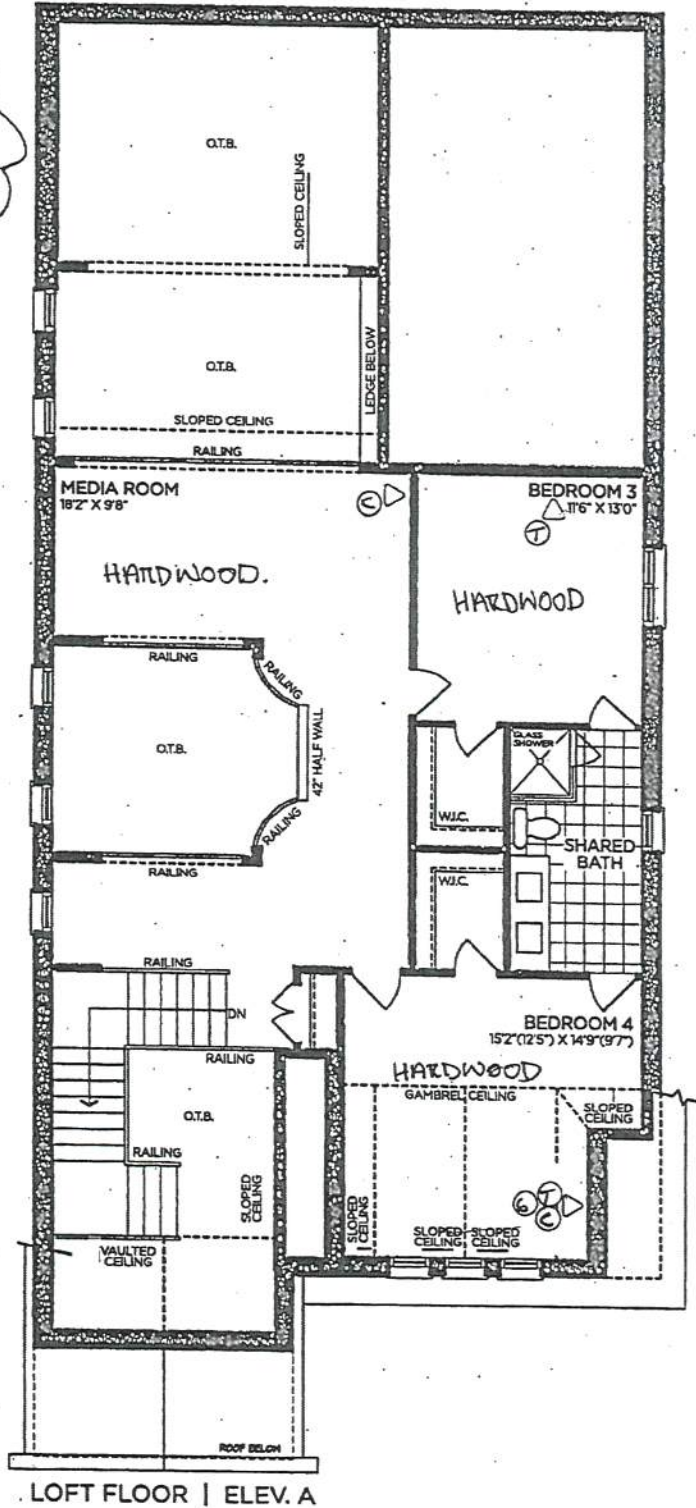

VENDOR

PURCHASER

PURCHASER

GOLDPARK
WORTH MORE™

Prices, figures, illustrations, sizes, features and finishes are subject to change without notice. Areas and dimensions are approximate and actual usable floor space may vary from the stated area. Layout may be reverse of the unit purchased. E. & O.E. 4000

SCHEDULE 'F'



PV-138
 JUNE 2 2020

PV-138
 Jan 25, 2021

LOB

The Briarwood

40' SERIES

Elevation A • 2,870 sq.ft.

Elevation B • 2,860 sq.ft.

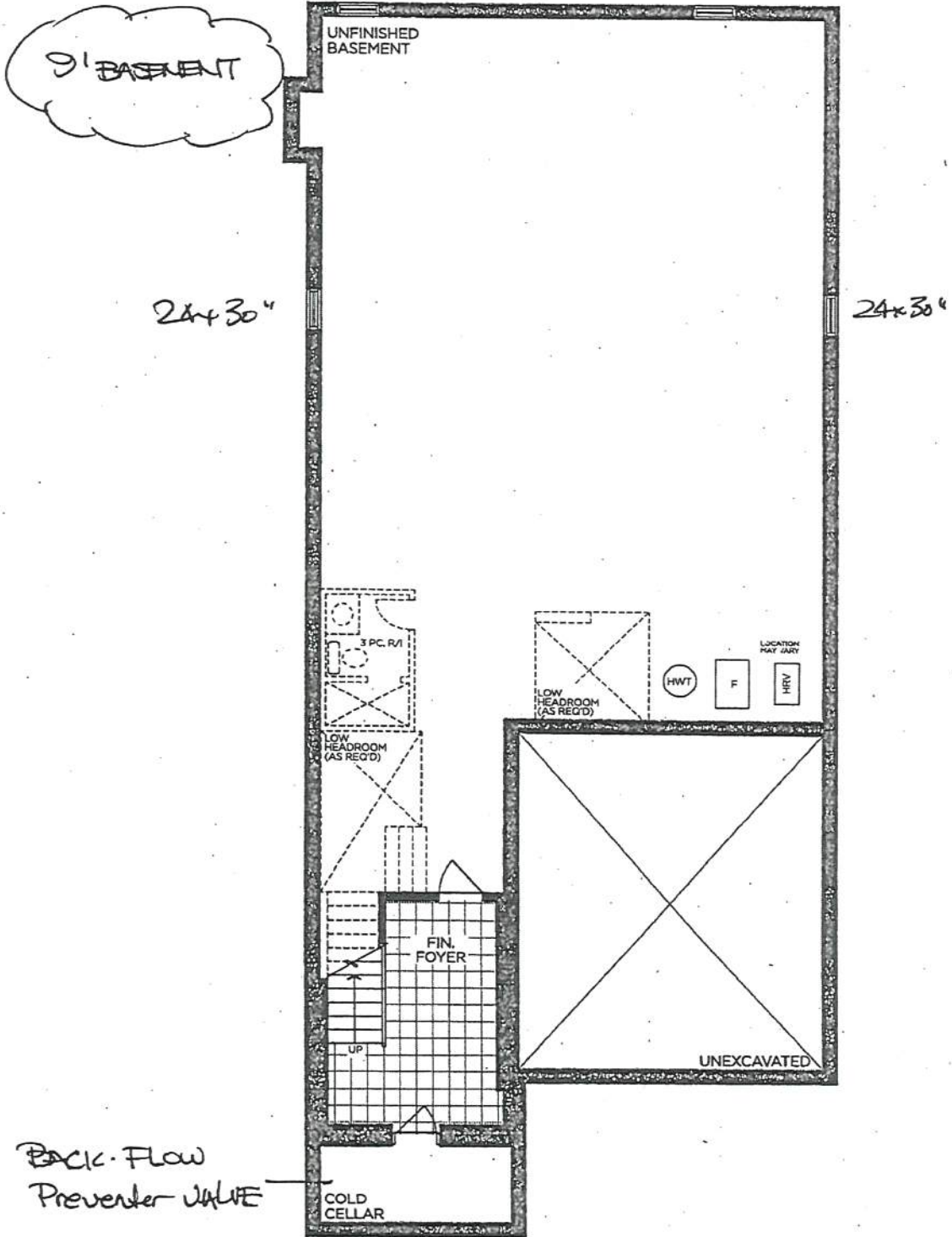

BASEMENT | ELEV. A & B

VENDOR

PURCHASER

PURCHASER

GOLDPARK
 WORTH MORE™

Prices, figures, illustrations, sizes, features and finishes are subject to change without notice. Areas and dimensions are approximate and actual usable floor space may vary from the stated area. Layout may be reverse of the unit purchased. E. & O.E. 4000