

**Lot: 142**

Model: 38-8 Elev.A CORELLI
Project/Phase: Brampton Encore / 2

CENTRAL VAC AND WIRING

Invoice	Qty.	Description
2422 28,792 02Sep20	1	.KITCHEN: INSTALL VAC PAN UNDER KITCHEN SINK
2422 28,799 02Sep20	1	.GREAT ROOM: CONDUIT PIPE- FOR TELEVISION- LOCATE ABOVE FIREPLACE, APPROX 66" A.F.F. TERMINATING AT CABLE LOCATION - SEE PLAN
2422 28,794 02Sep20	1	.GREAT ROOM / MASTER BEDROOM / BEDROOM 2 / BEDROOM 4: CAT 6 WIRING - UPGRADE AN OUTLET TO CAT 6- SEE PLAN FOR LOCATION PACKAGE PRICE

CERAMIC

Invoice	Qty.	Description
2422 02Sep20 NoCat	1	.FOYER / POWDER / LAUNDRY / SERVERY / KITCHEN-BREAKFAST: UPGRADE 5 FLOOR TILE - 24X24" LAID IN STRAIGHT, STACKED PATTERN.
2422 02Sep20 NoCat	1	.MASTER ENSUITE: UPGRADE 5 FLOOR TILE - 24X24" LAID IN STRAIGHT, STACKED PATTERN.
2422 02Sep20 NoCat	1	.ENSUITE 2: UPGRADE TO SHOWER IN LIEU OF TUB - COMPLETE WITH FRAMED GLASS ENCLOSURE, TILE BASE AND POTLIGHT IN SHOWER
2422 02Sep20 NoCat	1	.MASTER ENSUITE: UPGRADE TO FREE STANDING TUB - MIROLIN 'BROOK' #CF2002
2422 02Sep20 NoCat	1	.TWIN BATH: UPGRADE TO SHOWER IN LIEU OF TUB - COMPLETE WITH FRAMED GLASS ENCLOSURE, TILE BASE AND POTLIGHT IN SHOWER

CONCRETE AND DRAIN

Invoice	Qty.	Description
2422 28,894 02Sep20	1	.ROUGH-IN - 3PC BASEMENT ROUGH-IN INCLUDED IN APS
2422 02Sep20 NoCat	1	.BACK-FLOW PREVENTER VALVE



CONSTRUCTION SUMMARY

Lot: 142

Model: 38-8 Elev.A CORELLI

Project/Phase: Brampton Encore / 2

WINDOWS - BASEMENT

Invoice	Qty.	Description
2422 02Sep20 NoCat	3	.BASEMENT WINDOWS - UPGRADE EXISTING BASEMENT WINDOW TO 30 INCH X 24 INCH - MAY REQUIRE INSTALLATION OF WINDOW WELL

WINDOWS AND DOORS

Invoice	Qty.	Description
2422 02Sep20 NoCat	1	.SIDE DOOR- HOME TO EXTERIOR- AS PER PLAN AND GRADE PERMITTING
2422 02Sep20 NoCat	1	.MANDOOR - GARAGE TO HOUSE- AS PER PLAN AND GRADE PERMITING

*** NOTE: This is not an approved document. Document must be locked ***

Scheduled Closing Date:

Purchasers: Sarvjit Singh Tiwana & Hardeep Kaur Tiwana Property: 142
Telephone Res. / Bus: (416) 785-5566 Project: Brampton Encore - Phase 2
Decor Advisor: Yolande Somerville Model and Elevation: 38-8 Elev.A CORELLI

Layout Changes: Yes No Sketch Attached: Yes No Exterior Colour Scheme:

1. Cabinetry

Table with 4 columns: Room, Style and Colour, Counter, Hardware. Rows include Kitchen / Breakfast, Laundry Room, Powder Room, Master Ensuite Bathroom, Second Ensuite Bathroom (If Applicable), and Twin Bath.

Comment

2. Floor Tile

Table with 2 columns: Room, Selection. Rows include Entrance Vestibule, Main Hall, Kitchen / Breakfast, Laundry Room, Powder Room, Master Ensuite Bathroom, Second Ensuite Bathroom (If Applicable), Lower Landing (If Applicable), and Twin Bath.

Comment

3. Wall Tile

Table with 4 columns: Room, Selection, Listello/Inserts, Describe. Rows include Master Ensuite Bathroom (Tub Deck, Shower Stall, Bathroom Walls), Second Ensuite Bathroom (If Applicable), Twin Bath, Kitchen Backsplash, and Backsplash Behind Fridge.

Comment

Handwritten initials: HK and SM in circles.

Scheduled Closing Date:

Purchasers: Sarjit Singh Tiwana & Hardeep Kaur Tiwana Property: 142
Telephone Res. / Bus: (416) 785-5566 Project: Brampton Encore - Phase 2
Decor Advisor: Yolande Somerville Model and Elevation: 38-8 Elev.A CORELLI

4. Plumbing Fixtures

Master Ensuite Bathroom Second Ensuite Powder Room
Other Room - Specify Other Washroom

Comment

Standard Thru out

5. Hardwood Flooring

Main Hall Kitchen / Breakfast Living Room Dining Room Family Room Den/Library Entrance Vestibule Lower Landing (If Applicable)
Type and Stain
*3/4x5" red oak sculpted 'Highland'
n/a
*3/4x5" red oak sculpted 'Highland'
*3/4x5" red oak sculpted 'Highland'
*3/4x5" red oak sculpted 'Highland'
*3/4x5" red oak sculpted 'Highland'
n/a
n/a
Upper Landing Upper Hall Master Bedroom Bedroom #2 Bedroom #3 Bedroom #4 Bedroom #5 Other Room - Specify
Type and Stain
*3/4x5" red oak sculpted 'Highland'
*3/4x5" red oak sculpted 'Highland'
n/a
n/a
n/a
n/a
n/a
n/a

Comment

6. Carpeting

Ground Floor Second Floor
Upgrade Description
Standard 4002-01 with std u/pad
Upgrade Underpad Type Area
Carpet on Stairs Capped Runner - *Upgrade

Comment

7. Fireplace

Living Room Family Room Other Room - Specify
Purchased As Per Plan N/A
Fireplace Type Mantle Type Colour / Stain Surround Hearth
Standard Gas NF-20 White Bianco Carrara none

Comment

Handwritten initials: HK and SJ

*** NOTE: This is not an approved document. Document must be locked ***

Scheduled Closing Date:

Purchasers: Sarvjit Singh Tiwana & Hardeep Kaur Tiwana Property: 142
Telephone Res. / Bus: (416) 785-5566 Project: Brampton Encore - Phase 2
Decor Advisor: Yolande Somerville Model and Elevation: 38-8 Elev.A CORELLI

8. Trim Carpentry

Interior Doors Front Door Glass Inserts Door Handles
Interior Trim
Comment

9. Plaster Mouldings and Medallions

Standard Throughout ☐ Yes ☐ No ☒ N/A

Entrance Vestibule	<input type="text"/>	<input type="text"/>	Kitchen/Breakfast	<input type="text"/>	<input type="text"/>
Main Hall	<input type="text"/>	<input type="text"/>	Den/Library	<input type="text"/>	<input type="text"/>
Living Room	<input type="text"/>	<input type="text"/>	Lower Landing	<input type="text"/>	<input type="text"/>
Dining Room	<input type="text"/>	<input type="text"/>	Other Room - Specify	<input type="text"/>	<input type="text"/>
Family Room	<input type="text"/>	<input type="text"/>			

Comment

10. Railings and Spindles

Railing Package
Railing Colour Spindle Colour
Stringer / Riser Treads
Oak Stairs ☒ Yes ☐ No ☐ N/A
Comment

11. Wall Paint / Ceilings

Throughout Finished Areas

Trim Paint
Smooth Ceilings
Ground Floor ☐
Second Floor ☐
Note
Comment

HK SS

Scheduled Closing Date:

Purchasers: Sarvjit Singh Tiwana & Hardeep Kaur Tiwana Property: 142
Telephone Res. / Bus: (416) 785-5566 Project: Brampton Encore - Phase 2
Decor Advisor: Yolande Somerville Model and Elevation: 38-8 Elev.A CORELLI

12. Electrical

Hood Fan ☐ White ☒ Stainless ☐ N/A

Above Kitchen Cabinet Light ☐ Yes ☒ No

Below Kitchen Cabinet Light ☐ Yes ☒ No

Standard Appliances ☐

Over The Range Microwave ☐

Chimney Style Fan ☐

Comment

13. Heating and Air Conditioning

Air Conditioning YES

Gas Provisions Stove YES

Gas Provisions Dryer no

Gas Provisions Barbecue STD

Comment

14. Additional Comments

15. Disclaimers and Notes

- 1) Colours of all materials are as close as possible to builder's selection, but not necessarily identical due to variances in manufacturing.
- 2) Any extras listed above are null and void unless accompanied by a separate invoice/amendment. Said invoice must be paid in full.
- 3) The Purchaser acknowledges that after Interior Colour Selection form is signed and dated, no further changes will be permitted other than re-selection due to unavailability. _____ Purchaser's Initials
- 4) The Purchaser acknowledges reading and accepting the "Gold Park Homes Decor Centre Disclaimers" form. This document contains other miscellaneous disclaimers.

This Interior Colour Selection is final and approved by:

Signature: Hardeep Kaur Date: Aug-10, 2020

Sarvjit Singh

BE2-142
Aug 16 2020

JK
889

The
Corelli
38' SERIES

Elevation A • 3,878 sq.ft. | Elevation B • 3,878 sq.ft.

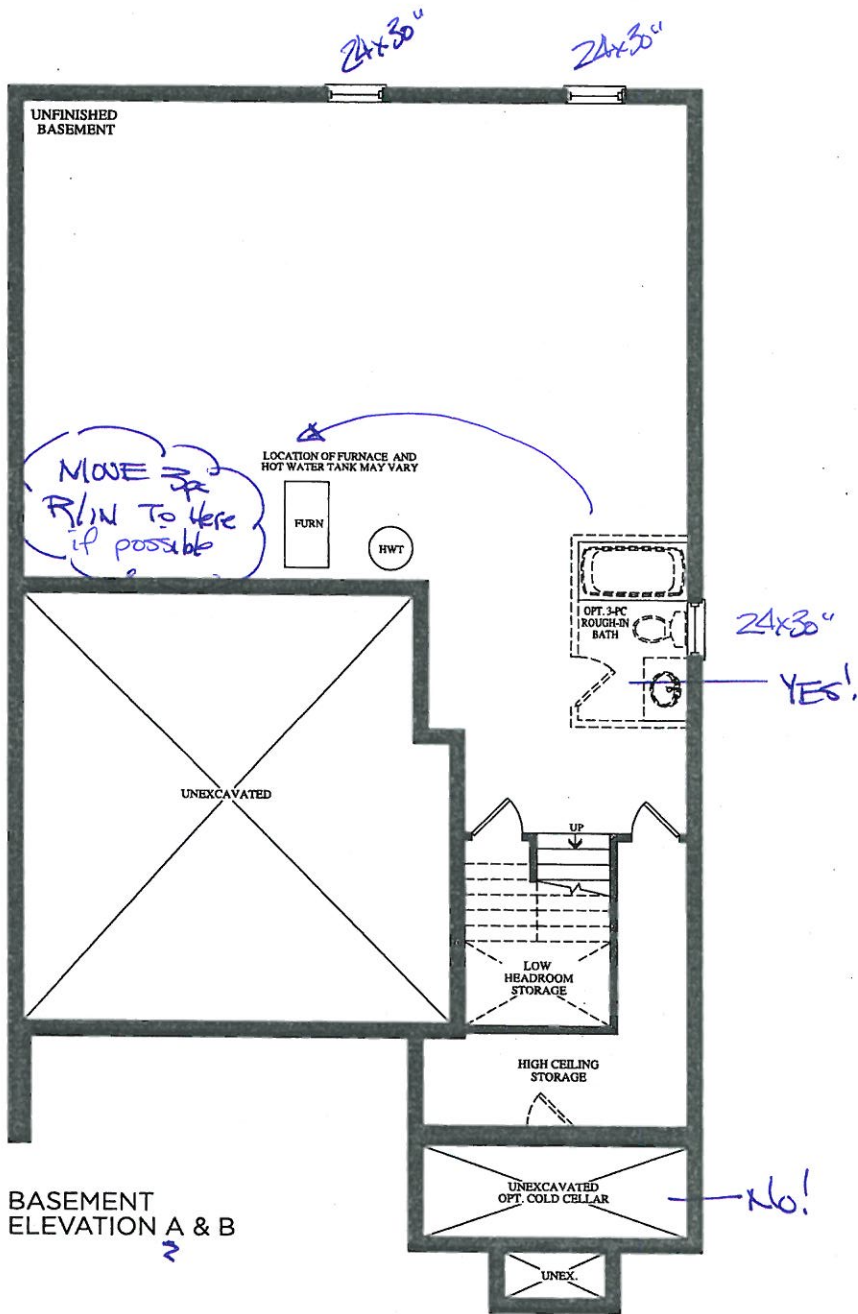

Prices, figures, illustrations, sizes, features and finishes are subject to change without notice. E.&O.E. Areas and dimensions are approximate and actual usable floor space may vary from the stated area. Layout may be reverse of the unit purchased. E. & O.E.

FE2-142
Aug 10 2020
HK
589

The
Corelli
38' SERIES

Elevation A • 3,878 sq.ft. | Elevation B • 3,878 sq.ft.

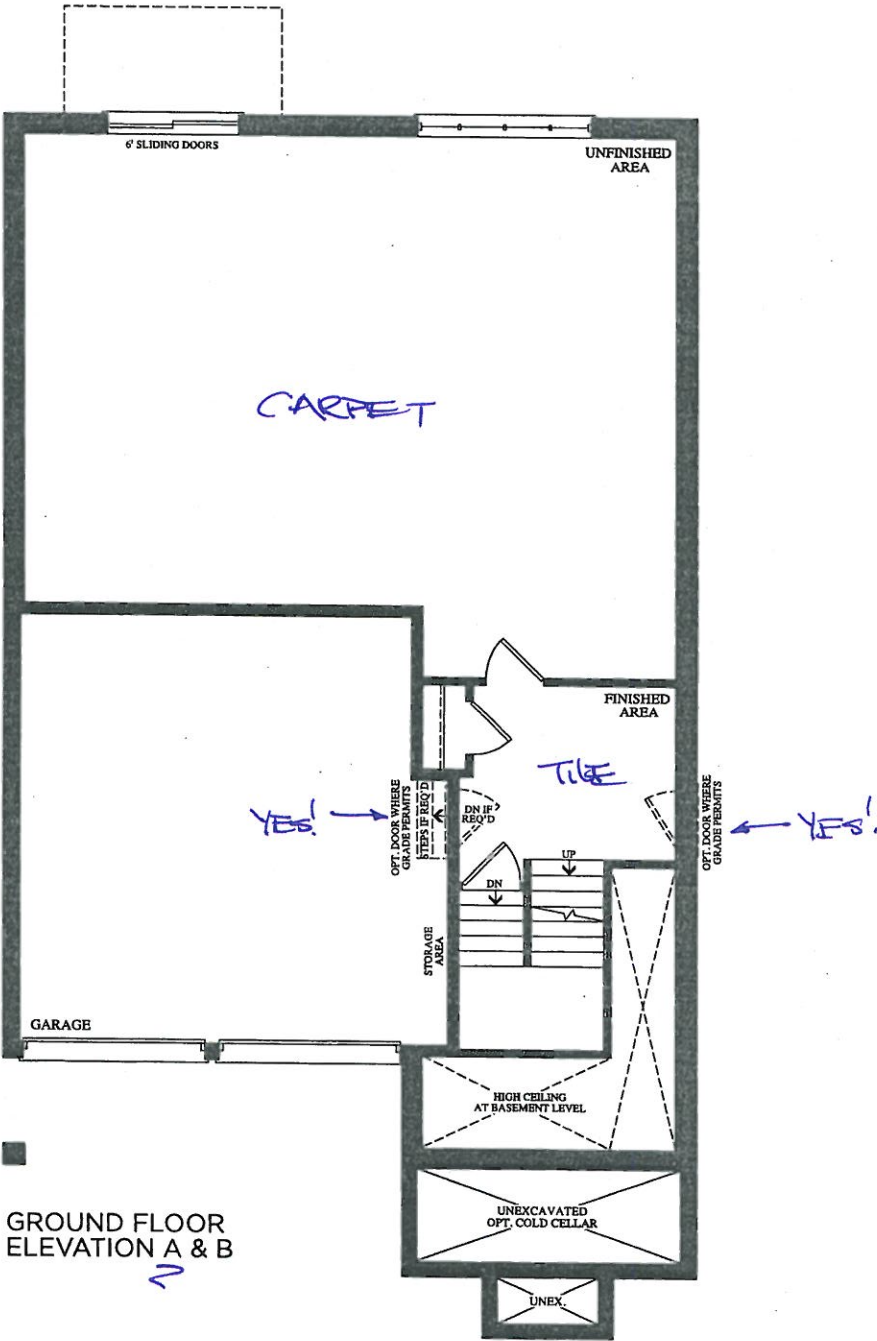

GROUND FLOOR
ELEVATION A & B

Prices, figures, illustrations, sizes, features and finishes are subject to change without notice. E.&O.E. Areas and dimensions are approximate and actual usable floor space may vary from the stated area. Layout may be reverse of the unit purchased. E. & O.E.

BEZ-142
Aug 10 2020

HK
871

The
Corelli
38' SERIES

Elevation A • 3,878 sq.ft. | Elevation B • 3,878 sq.ft.

Smooth
ceiling

GAS+ELECT.
OVEN
FRIDGE
FREEZER

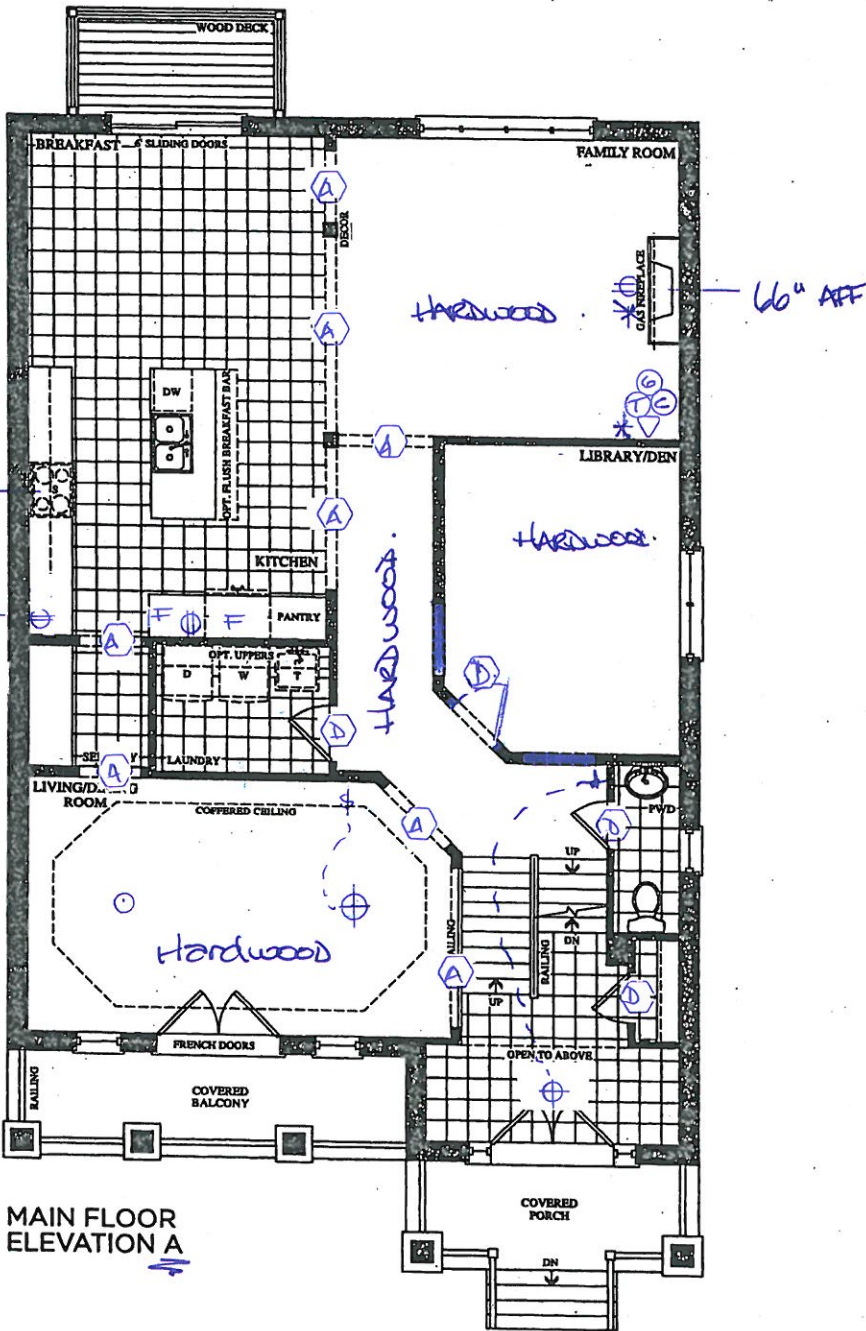

MAIN FLOOR
ELEVATION A

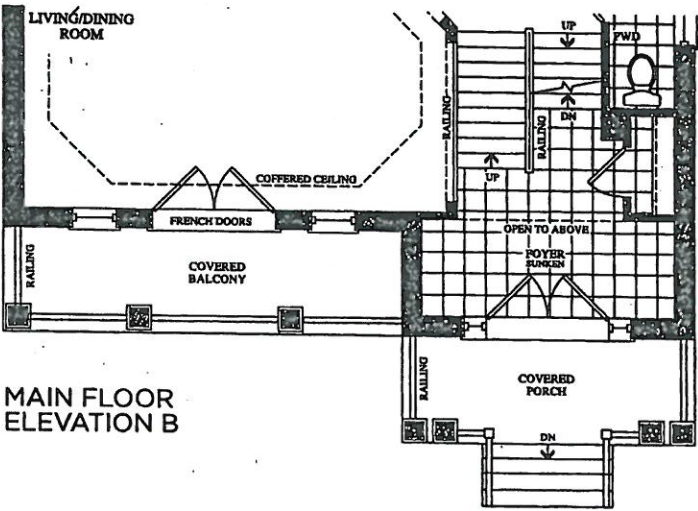

MAIN FLOOR
ELEVATION B

Prices, figures, illustrations, sizes, features and finishes are subject to change without notice. E.&O.E. Areas and dimensions are approximate and actual usable floor space may vary from the stated area. Layout may be reverse of the unit purchased. E. & O.E.

BEZ-142
AUG 10 2020

HK 859

The
Corelli
38' SERIES

Elevation A • 3,878 sq.ft. | Elevation B • 3,878 sq.ft.

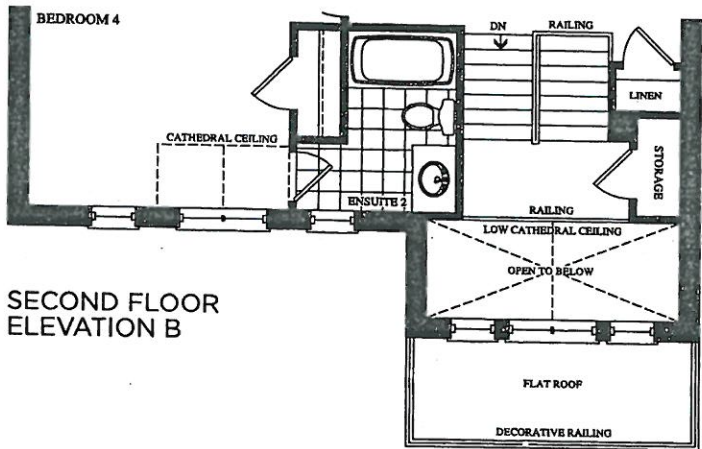
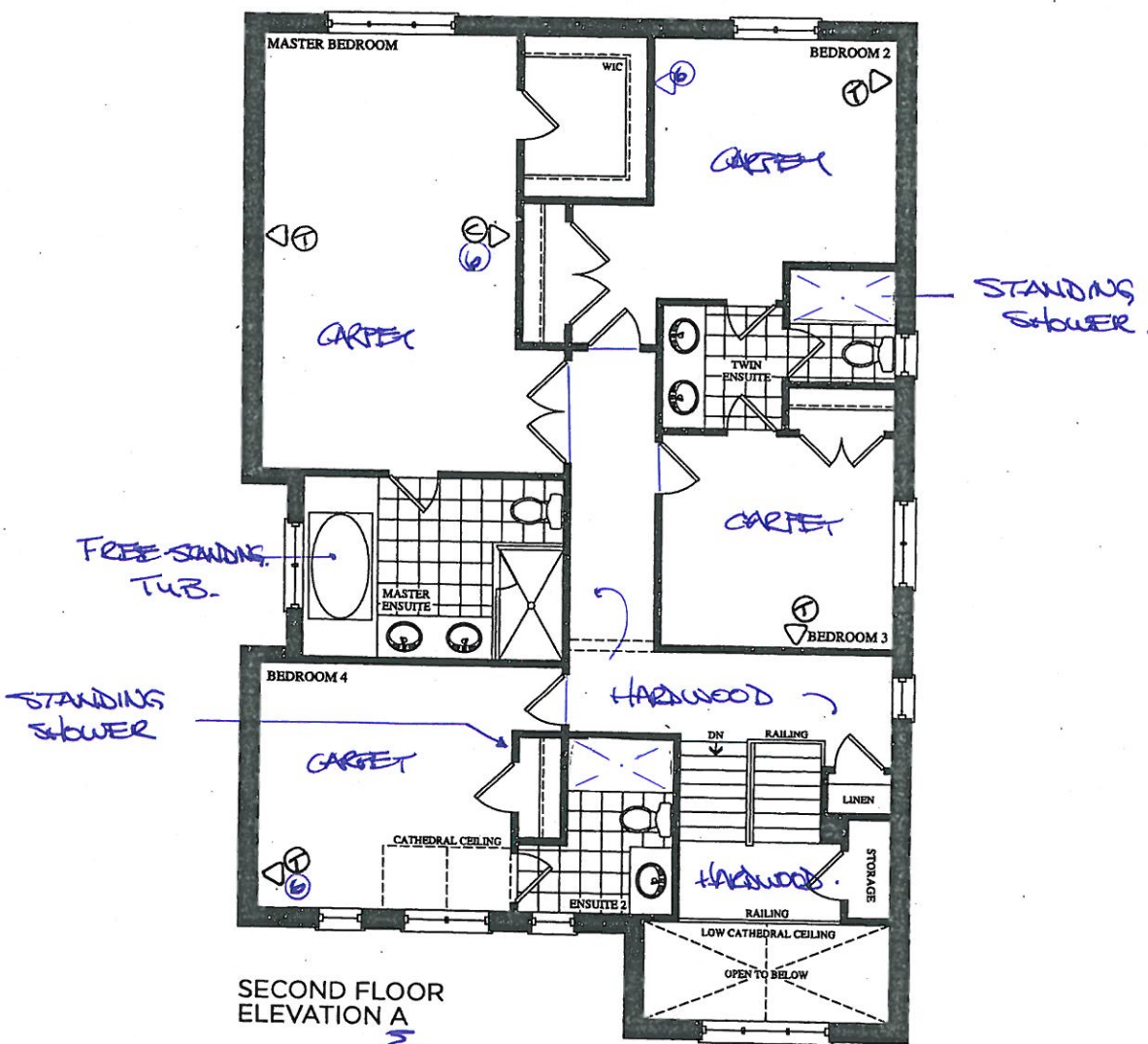

BE2-142
Aug 10 2020

YK 89

QUOTATION

Date: 06/23/16

Trade Name: Gold Park Homes

Site location: Brampton

Model: 38-8

Address:

Project: Encore

Phase:

This layout has been explained to the purchaser by Cortina Kitchens Inc. and is understood by the purchaser.

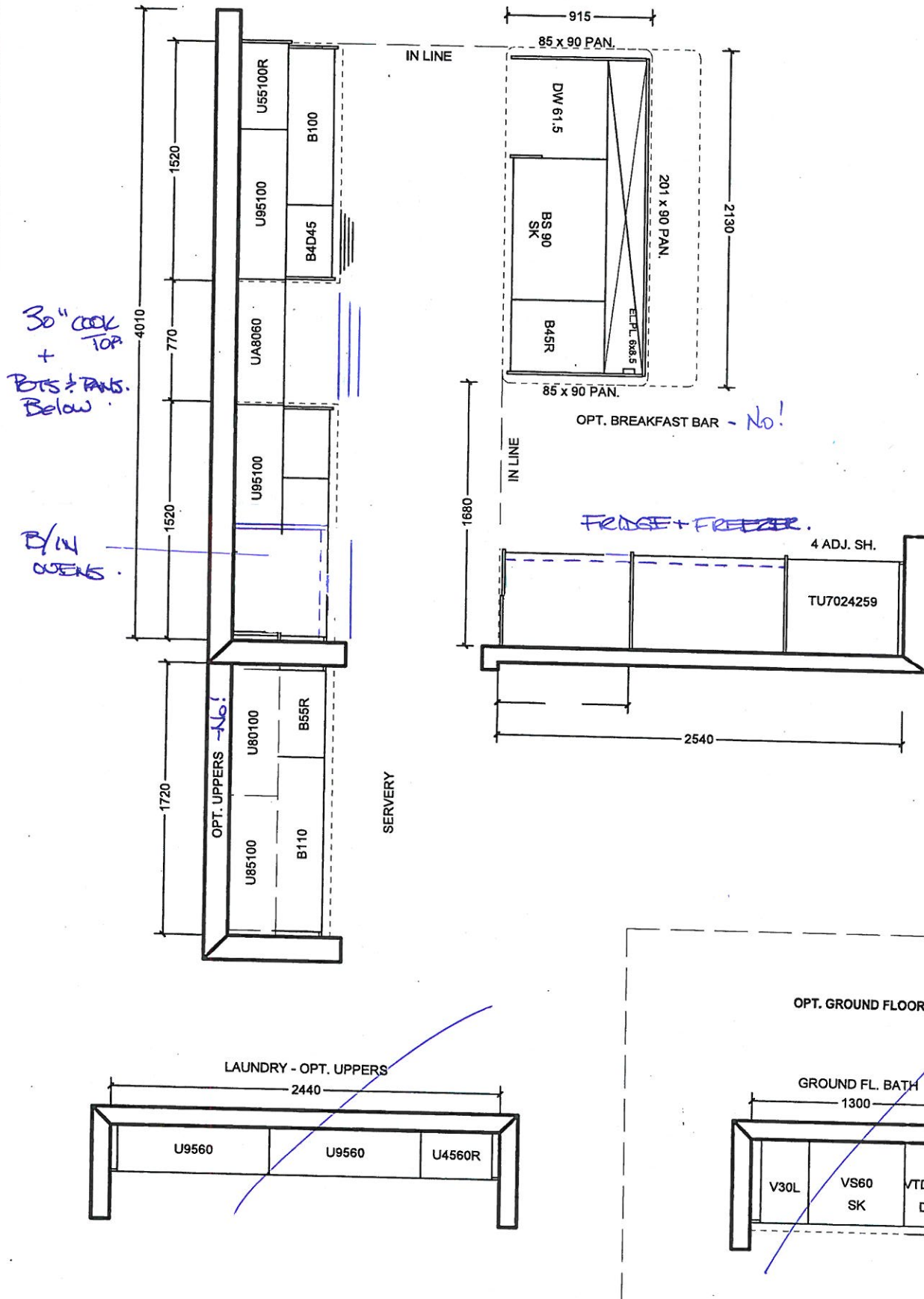

All prices subject to confirmation from head office.
This quotation is subject to the terms & conditions set out
in Cortina's Agreement of Purchase and Sale

All agreements are contingent upon strikes, accidents, and delay beyond our control.
Please provide our installer with template for sinkholes or \$150.00 will be charged for callback.

ACCEPTED DATE: _____

CUSTOMER SIGNATURE

SALESPERSON SIGNATURE

CORTINA HEAD OFFICE APPROVAL

ITEM A. Wood grain and colour are characteristics of the product, we cannot guarantee that such grain and colour will always match
ITEM B. Cortina Kitchens reserves the right to alter dimensions and make technical changes without notice.

BEZ-142
Aug 10 2022HK
SS

QUOTATION

Date: 06/23/16

Trade Name: Gold Park Homes

Site location: Brampton

Model: 38-8

Address:

Project: Encore

Phase:

This layout has been explained to the purchaser by Cortina Kitchens Inc. and is understood by the purchaser.

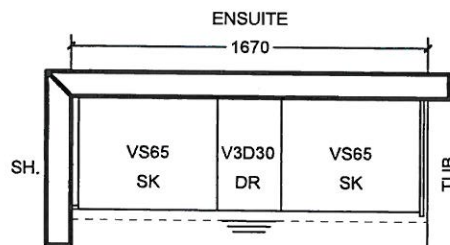
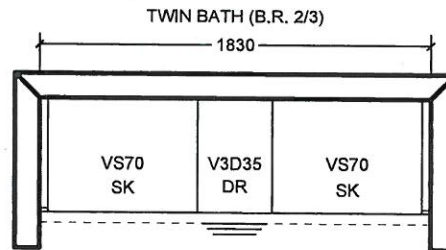
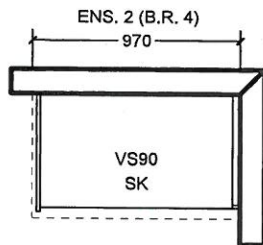
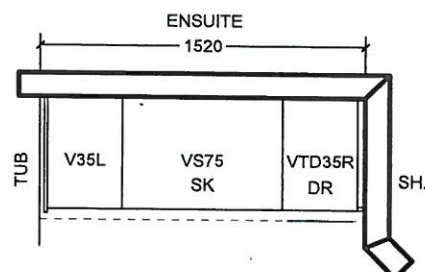
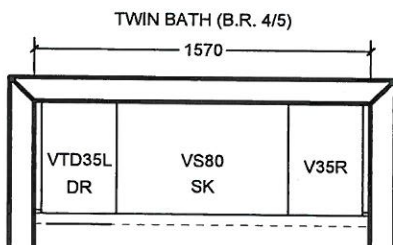
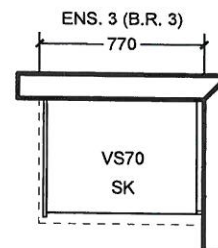
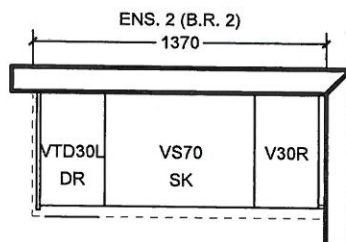
~~OPT. 5 B.R. SECOND FLOOR~~

All prices subject to confirmation from head office.
This quotation is subject to the terms & conditions set out
in Cortina's Agreement of Purchase and Sale

All agreements are contingent upon strikes, accidents, and delay beyond our control.
Please provide our installer with template for sinkholes or \$150.00 will be charged for callback.

ACCEPTED DATE: _____

CUSTOMER SIGNATURE

SALESPERSON SIGNATURE

CORTINA HEAD OFFICE APPROVAL

ITEM A. Wood grain and colour are characteristics of the product, we cannot guarantee that such grain and colour will always match
ITEM B. Cortina Kitchens reserves the right to alter dimensions and make technical changes without notice.

GOLDPARK
HOMES



**Granite, Marble,
Engineered Surfaces**

- Standard 2CM & 3CM
- ⊖ Upgrade 1 2CM & 3CM
- ⊗ Upgrade 1 4 CM
- Upgrade 2

20mm (3/4") Profiles

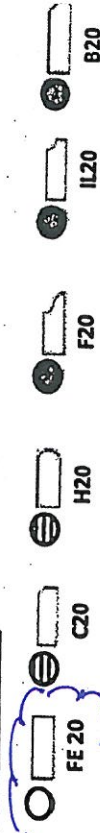

KITCHEN

30mm (1 1/4") Profiles

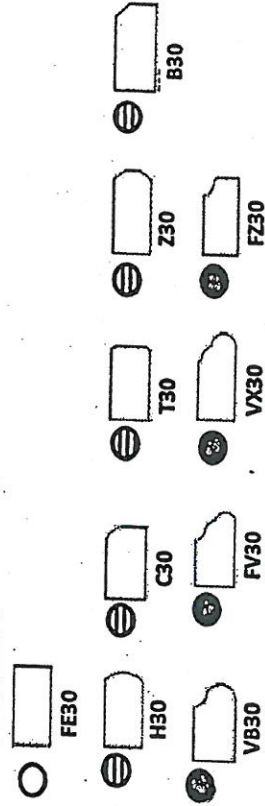

40mm (1 1/2") Profiles

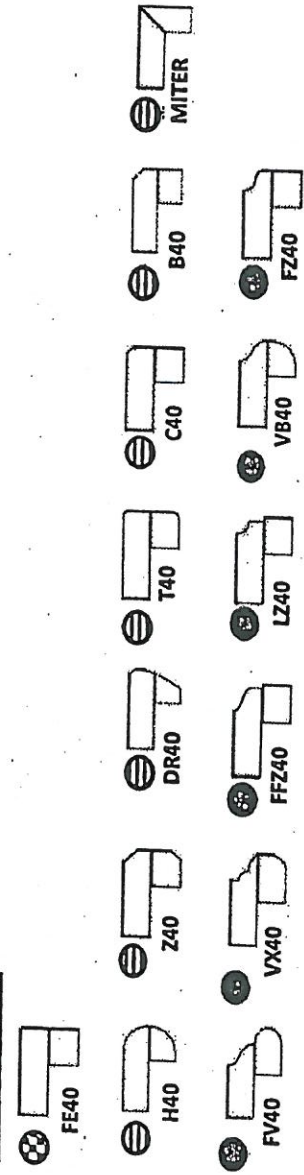

Note: All colours may not be available in 30mm at time ordered. Vendor reserves the right to use 40 mm edges (by lamination process).

*Mitre edge is available in Upgrade 1 for an overall thickness of 2". All other Mitre edge options will be an Upgrade 2 Edge.

BE2-142
Aug 10 2020

HF
889

BED-142
August 10, 2020 HK 89

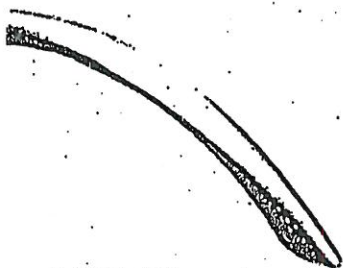

CH-32



CH-38



CH-44

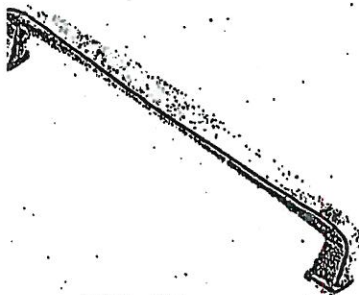

CH-45

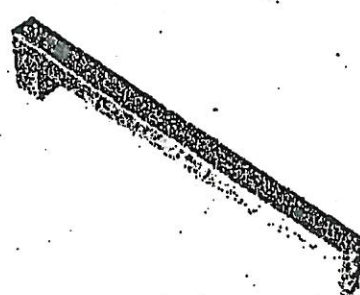

CH-46

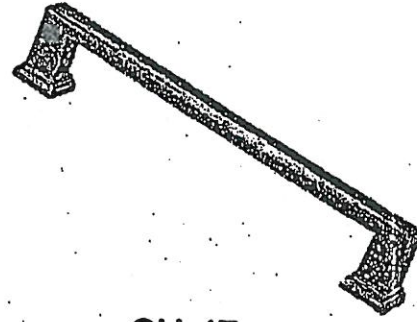

CH-47

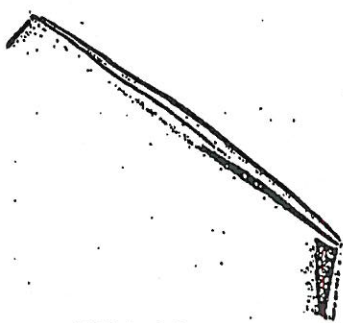

CH-48

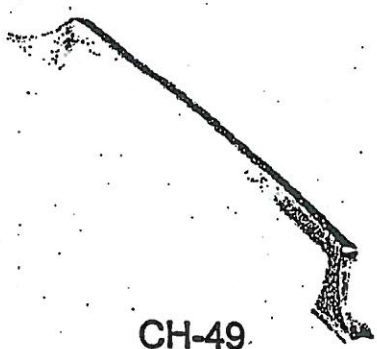

CH-49



CH-50

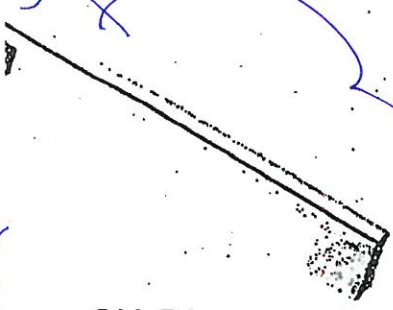

CH-51

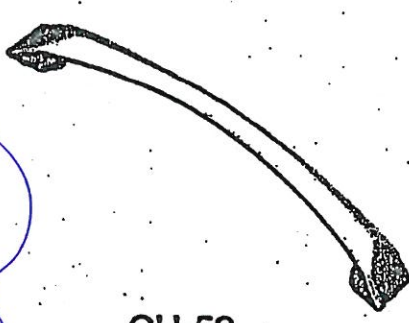

CH-52

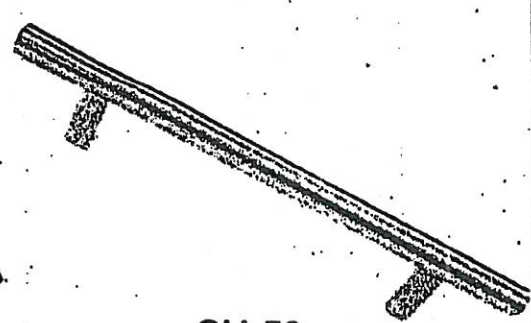

CH-53

NOTES:
IMAGES ARE FOR QUICK REFERENCE PURPOSES ONLY
ACTUAL SIZES AND FINISHES AS PER HARDWARE
SAMPLE BOARD PROVIDED TO DECOR CENTRE



CSI-6



CSI-10



CSI-14

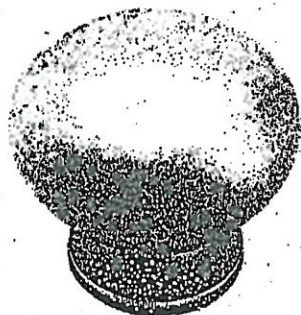

CSI-16



CSI-18

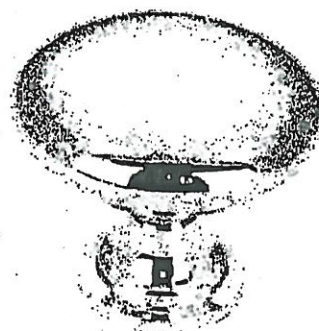

CSI-19



CSI-20



CSI-21



CSI-22

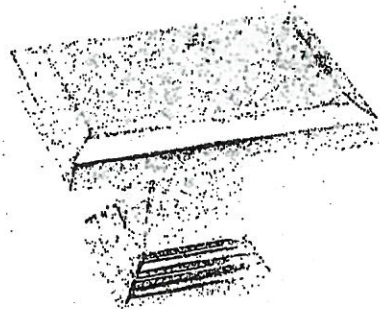

CSI-23

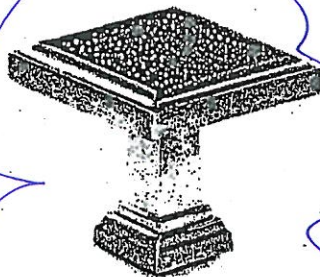

CSI-24

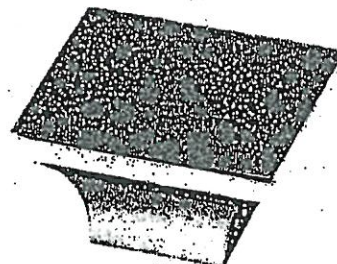

CSI-25

1. Master Ensuite
2. Ensuite 2
3. Twin Ensuite

*NOTES:

- IMAGES ARE FOR QUICK REFERENCE PURPOSES ONLY
- ACTUAL SIZES AND FINISHES AS PER HARDWARE SAMPLE BOARD PROVIDED TO DECOR CENTRE



BATHROOM ACCESSORIES

PROJECT: ENCORE 2

LOT: 142

INSTALL STANDARD BATHROOM ACCESSORIES
THRU OUT (TOWEL BAR, SOAP DISH, TISSUE
HOLDER) **location as per vendors discretion

☐

DO *NOT* INSTALL STANDARD BATHROOM
ACCESSORIES THRU OUT (TOWEL BAR, SOAP
DISH, TISSUE HOLDER)

☒

SIGNATURE:



Hardeep Kaur

SIGNATURE:



Sanjit Singh

DATE:

Aug 10 2020

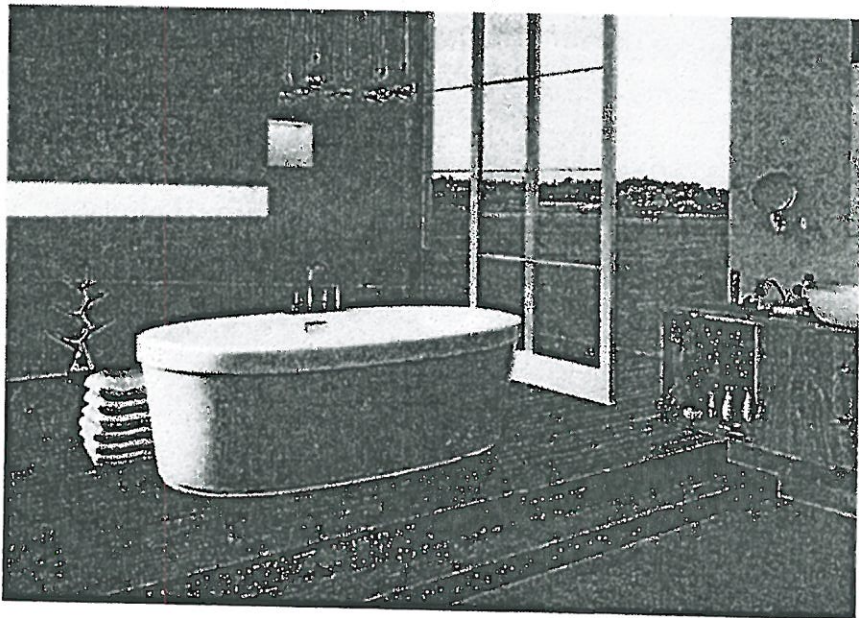

Mirolin Brooke Freestanding Tub
68" x 36"
#CF2002

LOT # 142

ROOM: Master Ensuite	SIGNATURE: <div>○ Hardeep Kaur</div>
DATE: August 10, 2020.	SIGNATURE: <div>○ Sangjit Singh</div>