

APPLIANCES		
Invoice	Qty.	Description
2336	1	.2ND FLOOR LAUNDRY: ALLOW FOR STACKING WASHER/DRYER - ELECTRICAL/PLUMBING/HVAC *RELOCATE* STANDARD SINK TO OPPOSITE DOOR - SEE PLAN FOR LOCATION
06Aug20 NoCat		

BASEMENT WINDOWS		
Invoice	Qty.	Description
2406 72,351	2	.BASEMENT WINDOWS - UPGRADE BASEMENT WINDOW SIZE TO 30 " X 24" - 8" FRAME [REAR]
10Nov20		REAR

CERAMIC		
Invoice	Qty.	Description
2336	1	.MASTER ENSUITE: SHOWER NICHE [SHAMPOO SHELF] - COMPLETE WITH MATCHING MARBLE JAMBS ON 4 SIDES, STANDARD TILE, APPROX. 12 X 18 INSTALLED VERTICALLY - SEE PLAN
06Aug20 NoCat		
2336	1	.***CUSTOM LAYOUT*** MASTER ENSUITE: RELOCATE TUB TO CENTER OF WALL
06Aug20 NoCat		
2336	1	.**CUSTOM LAYOUT** MASTER ENSUITE: RELOCATE TOILET, MAKE SHOWER APPROX 12" BIGGER - SEE PLAN FOR LOCATION
06Aug20 NoCat		
2336	1	.2ND FLOOR LAUNDRY: ALLOW FOR STACKING WASHER/DRYER - ELECTRICAL/PLUMBING/HVAC *RELOCATE* STANDARD SINK TO OPPOSITE DOOR - SEE PLAN FOR LOCATION
06Aug20 NoCat		
2336	1	ENSUITE 2: REPLACE STANDARD TUB TO FRAMELESS GLASS SHOWER ENCLOSURE WITH GLASS SHOWER DOOR - COMPLETE WITH BUILDERS STANDARD OFFERINGS [TILE SHOWER BASE, POTLIGHT IN CEILING AND FRAMELESS GLASS SHOWER]
06Aug20 NoCat		
2511 44	1	ENSUITE 4: TILE, SHOWER FLOOR, LEVEL 3 - ENSUITE #4 - PENNY ROUND
12Jan21		
2511 44	1	ENSUITE 2: TILE, SHOWER FLOOR, LEVEL 3 - PENNY ROUND
12Jan21		
2511 44	1	MASTER ENSUITE: TILE, SHOWER FLOOR, LEVEL 3 - PENNY ROUND
12Jan21		
2511 35	1	POWDER ROOM: TILE, FLOOR , LEVEL 3 - 12X24" LAID IN STRAIGHT, STACKED PATTERN. SEE PLAN FOR TILE DIRECTION
12Jan21		

**Model: 42.03 A FORESTCREST****Project/Phase: Pine Valley Forevergreen / 1**



CONSTRUCTION SUMMARY

Lot: 115

Model: 42.03 A FORESTCREST

Project/Phase: Pine Valley Forevergreen / 1

ELECTRICAL		
Invoice	Qty.	Description
2336 06Aug20 NoCat	1	ENSUITE 2: REPLACE STANDARD TUB TO FRAMELESS GLASS SHOWER ENCLOSURE WITH GLASS SHOWER DOOR - COMPLETE WITH BUILDERS STANDARD OFFERINGS [TILE SHOWER BASE, POTLIGHT IN CEILING AND FRAMELESS GLASS SHOWER]

EXTERIOR COLOURS		
Invoice	Qty.	Description
2336 06Aug20 NoCat	1	EXTERIOR COLOUR PACKAGE # BR.1

FORMING		
Invoice	Qty.	Description
2336 06Aug20 NoCat	1	.MASTER BEDROOM - OPT. 10 FOOT TRAY CEILING AS PER PLAN
2336 06Aug20 NoCat	1	.MAIN FLOOR: UPGRADE TO SOLID-CORE 9' INTERIOR DOORS
2336 06Aug20 NoCat	1	**CUSTOM LAYOUT** CLOSE OFF OPENING AND RAILING FROM STUDY LOFT/LIVING ROOM, DELETE WALL BETWEEN LOFT AND HERS WIC, CREATING 1 LARGE DRESSING ROOM - COMPLETE WITH STANDARD ROD AND WIRE SHELF
2255 72,672 09Sep20	2	.DELETE - BASEMENT WINDOWS - EGRESS BASEMENT WINDOW 47 " X 35" - 8" FRAME
2255 09Sep20 NoCat	2	.BASEMENT WINDOWS - UPGRADE BASEMENT WINDOW SIZE TO 30 " X 24" - 8" FRAME
2419 09Sep20 NoCat	2	.**DELETE** BASEMENT WINDOWS - EGRESS BASEMENT WINDOW 47 " X 35" - 8" FRAME DELETE FROM ORDER PE 2255
2419 09Sep20 NoCat	2	.BASEMENT WINDOWS: UPGRADE BASEMENT WINDOW SIZE TO 30 X 40" AT REAR IN LIEU OF 47X35" DELETED PRODUCT (NOT AVAILABLE)
2406 10Nov20 NoCat	2	.BASEMENT WINDOWS - UPGRADE BASEMENT WINDOW SIZE TO 30 " X 24" - 8" FRAME [REAR]

INTERIOR TRIM AND DOORS

Invoice	Qty.	Description
2336 06Aug20 NoCat	1	.GREAT ROOM - OPT. COFFERED CEILING AS PER PLAN
2336 06Aug20 NoCat	1	.STUDY - OPT. COFFERED CEILING AS PER PLAN
2336 06Aug20 NoCat	1	.LIVING ROOM - OPT. COFFERED CEILING AS PER PLAN
2336 06Aug20 NoCat	1	.MASTER BEDROOM - OPT. 10 FOOT TRAY CEILING AS PER PLAN
2336 06Aug20 NoCat	17	.2ND FLOOR: INCREASE HEIGHT OF DOOR TO 8FT SECOND FLOOR - PER DOOR
2336 06Aug20 NoCat	1	**CUSTOM LAYOUT** STUDY:ADD WALL AND FRENCH DOOR TO STUDY - CREATING DOUBLE FRENCH DOORS (1 STANDARD + 1 EXTRA)
2336 06Aug20 NoCat	7	.MAIN FLOOR: UPGRADE TO SOLID-CORE 9' INTERIOR DOORS
2336 06Aug20 NoCat	1	**CUSTOM LAYOUT** BEDROOM 4 - DELETE LINEN CLOSET *FROM HALL* TURN IT TO CREATE OPEN 'NICHE' BESIDE CLOSET IN BEDROOM 4 - NO TRIM OR SHELVING
2336 06Aug20 NoCat	1	**CUSTOM LAYOUT** RELOCATE DOOR TO 'HIS' WIC, TO CREATE WIC ACCESS FROM BEDROOM 2 *MOVE DOORS FROM REACH IN CLOSET *FROM* BEDROOM 2 *TO* HALLWAY - DELETE SEPARATE LINEN CLOSET, CREATE 1 LARGE DOUBLE-DOOR LINEN CLOSET ACCESSIBLE FROM HALLWAY
2336 06Aug20 NoCat	1	**CUSTOM LAYOUT** CLOSE OFF OPENING AND RAILING FROM STUDY LOFT/LIVING ROOM, DELETE WALL BETWEEN LOFT AND HERS WIC, CREATING 1 LARGE DRESSING ROOM - COMPLETE WITH STANDARD ROD AND WIRE SHELF
2511 155,890 12Jan21	1	THRU OUT: ADD FOR HINGES 3X3 SQUARE FLAT TIP THROUGHOUT UPGRADE
2511 153,812 12Jan21	1	THRU OUT: HALIFAX LEVER, IRON BLACK INTERIOR DOOR HARDWARE UPGRADE
2511 153,428 12Jan21	1	THRU OUT: UPGRADE 3 1/4" STEP BEVEL BB CASING, 7 1/4" BASE BOARD UPGRADE

**Lot: 115****Model: 42.03 A FORESTCREST****Project/Phase: Pine Valley Forevergreen / 1**

INTERIOR TRIM AND DOORS

Invoice	Qty.	Description
2511 12Jan21 NoCat	1	THRU OUT: WINDOW STOOLS AND APRONS
2511 12Jan21 NoCat	1	.**CUSTOM LAYOUT** MUD ROOM: INSTALL POCKET DOOR AT WIC

KITCHEN AND BATH CABINETRY

Invoice	Qty.	Description
2511	1	THRU OUT: SEE ATTACHED CABINETRY SCHEDULE
12Jan21 NoCat		

NETWORK AND WIRING

Invoice	Qty.	Description
2336 72,260 06Aug20	1	CONDUIT PIPE - FROM ATTIC TO BASEMENT - FROM NEAR ELECTRICAL PANEL IN BASMENT TO APPROX. CENTER OF ATTIC
2511 12Jan21 NoCat	1	**REVISED LOCATION** JANUARY 7 2021 - RELOCATE CABLE TO ABOVE FIREPLACE, APPROX 66" A.F.F. SEE PLAN FOR NEW LOCATION NO ELECTRICAL OR CONDUIT PURCHASED

GOLDPARK

WORTH MORE™

CONSTRUCTION SUMMARY

Lot: 115

Model: 42.03 A FORESTCREST

Project/Phase: Pine Valley Forevergreen / 1

PLUMBING

Invoice	Qty.	Description
2336 06Aug20 NoCat	1	MASTER ENSUITE: UPGRADE TO MOEN `RIZON` RAINSHOWER (from ceiling) + HAND SHOWER + SLIDE BAR CHROME #T2812EP/3372/T2081/62320/3669EP/A725
2336 06Aug20 NoCat	1	.***CUSTOM LAYOUT*** MASTER ENSUITE: RELOCATE TUB TO CENTER OF WALL
2336 06Aug20 NoCat	1	.**CUSTOM LAYOUT** MASTER ENSUITE: RELOCATE TOILET, MAKE SHOWER APPROX 12" BIGGER - SEE PLAN FOR LOCATION
2336 06Aug20 NoCat	1	.2ND FLOOR LAUNDRY: ALLOW FOR STACKING WASHER/DRYER - ELECTRICAL/PLUMBING/HVAC *RELOCATE* STANDARD SINK TO OPPOSITE DOOR - SEE PLAN FOR LOCATION
2336 06Aug20 NoCat	1	ENSUITE 2: REPLACE STANDARD TUB TO FRAMELESS GLASS SHOWER ENCLOSURE WITH GLASS SHOWER DOOR - COMPLETE WITH BUILDERS STANDARD OFFERINGS [TILE SHOWER BASE, POTLIGHT IN CEILING AND FRAMELESS GLASS SHOWER]
2511 12Jan21 NoCat	1	MASTER ENSUITE: MOEN 'ALIGN' 'BRUSHED GOLD' - SHOWER FAUCET / TUB FAUCET / LAV FAUCET x2 DIFFERENCE FROM ORIGINAL SELECTION ON INVOICE #2336
2511 12Jan21 NoCat	1	MASTER ENSUITE: 5" INFINITI SQUARE TILE-IN DRAIN - BRUSHED BRASS
2511 12Jan21 NoCat	1	ENSUITE 4: 5" INFINITI SQUARE TILE-IN DRAIN - MATTE BLACK
2511 12Jan21 NoCat	1	ENSUITE 2: 5" INFINITI SQUARE TILE-IN DRAIN - BRUSHED BRASS
2511 12Jan21 NoCat	1	ENSUITE 3: 5" INFINITI SQUARE TILE-IN DRAIN - BRUSHED BRASS

STAIR AND RAILINGS

Invoice	Qty.	Description
2511 93,800 12Jan21	2	MAIN STAIRS - 2ND FLOOR TO BASEMENT: UPGRADE - EURONLINE (ALL PLAIN) PICKET, 3" HALF-ROUND W/V-GROOVE HANDRAIL, 3 1/2" ALL SQUARE POST WITH PYRAMID TOP POST CAP - PACKAGE A-2

DisciplineMS.rpt 26jun20

Page 15 of 16
Printed and Sent: 12-Jan-21

PV-115 Cabinetry Schedule

ROOM	DESCRIPTION	PRICE	QTY	TOTAL
KITCHEN	UPGRADE PERIMETER FROM SERIES 2 TO SERIES 5 - WILLIS OYSTER		1	
	UPGRADE ISLAND FROM SERIES 2 TO SERIES 5 - WILLIS OYSTER		1	
	UPGRADE SERVERY FROM SERIES 2 TO SERIES 6 - WILLIS PITCH BLACK		1	
	UPGRADE FRIDGE WALL TO SERIES 6 - WILLIS PITCH BLACK		1	
	SUPPLY OPTIONAL SERVERY UPPERS IN SERIES 6 - WILLIS PITCH BLACK		1	
	ADD FLIP UP HARDWARE ABOVE PANTRY		3	
	3/4" WHITE ROLL-OUT DRAWER TO BOTTOM PORTION OF PANTRY		4	
	CONVERT STD CABINETRY TO BUILT-IN OVEN UNIT WITH WHITE 3/4" EXT POT DRAWER BELOW		1	
	ADD DUMMY DOORS TO PANTRY		1	
	ADD DÉCOR PANELS TO 48"W FRIDGE/FREEZER		1	
	ADD DÉCOR PANEL TO DISHWASHER		1	
	ADD 30"H BASE DUMMY DOOR APPLIED AGAINST END BASE		1	
	ADD 36"W RANGETOP CABINET INCL. HORIZONTAL PANEL & POTS AND PANS DRAWERS BELOW		1	
	POTS AND PANS DRAWERS CONVERSION WITH WHITE 3/4" EXT. DRAWER BOX		5	
	ADD POTS AND PANS ORGANIZER SET		1	
	VOID IN BASE CORNER AS A RESULT OF UPGRADES		1	
	ADD FULL DOOR BASE CABINET TO WINDOW WALL		1	
	RE-LOCATE STD BANK OF DRAWERS TO END BASE RUN ON WINDOW WALL		1	
	CONVERT STD SERVERY CABINETS INTO ONE LARGE FULL-DOOR SINK CABINET		1	
	POTS AND PANS DRAWERS CONVERSION TO SERVERY CABINET WITH WHITE 3/4" EXT DRAWER BOX		1	
	MODIFY POTS AND PANS DRAWERS TO U-SHAPED SINK DRAWERS		1	
	UPGRADE HARDWARE - BH-081-03 (BRUSHED GOLD / MATTE BLACK)		1	
	UPGRADE HARDWARE - BAH-083-03 (BRUSHED GOLD / MATTE BLACK)		1	
	ADD TOUCH LATCH HARDWARE DRILLED INTO THE UPPER CABINET GABLE		10	
	ADD TOUCH LATCH HARDWARE DRILLED INTO REAR ISLAND CABINET GABLES		1	
	ADD BLACK ALUMINUM RAIL WITH CLEAR GLASS INSERT TO UPPERS FLANKING WINDOW		2	
	ADD BLACK ALUMINUM RAIL WITH CLEAR GLASS INSERT TO SERVERY UPPERS		2	
	RETURN TRIP FOR HARDWOOD		1	
MASTER ENSUITE	UPGRADE FROM SERIES 2 TO SERIES 5 - WINSETT OYSTER		1	
	UPGRADE HARDWARE - BH-081-03 (GOLD)		12	
	CONVERT VANITY TO COMFORT HEIGHT		1	
ENSUITE 2	UPGRADE FROM SERIES 2 TO SERIES 3 - WEXFORD HI GLOSS WHITE		1	
	CONVERT VANITY TO COMFORT HEIGHT		1	
ENSUITE 3	CONVERT STD VANITY CABINET TO BANK OF 4 DRAWERS		1	
	CONVERT VANITY TO COMFORT HEIGHT		1	
ENSUITE 4	CONVERT VANITY TO COMFORT HEIGHT		1	
CABINETRY TOTAL:				

LOT #: PV-115	DATE: Jan 7, 2021
SIGNATURE: see attach	
SIGNATURE:	

*** NOTE: This is not an approved document. Document must be locked ***

Scheduled Closing Date: Tuesday, March 30, 2021

Purchaser: Natalina Nicole Villani

Property: 115 of Plan -

Telephone Res. / Bus: /

Project: Pine Valley Forevergreen - Phase 1

Decor Advisor: Yolande Somerville

Model and Elevation: 42.03 A FORESTCREST

Layout Changes: ☒ Yes ☐ No Sketch Attached: ☒ Yes ☐ No Exterior Colour Scheme:

1. Cabinetry	Style and Colour	Counter	Hardware
Kitchen / Breakfast	*2 tone	*Quartz: Jet Black	atched
Laundry Room	Chesapeake 'Classic White'	P-Lam: standard white	atched
Powder Room	Chesapeake 'Classic White'	*Quartz: Organic White	atched
Ensuite 3	Chesapeake 'Classic White'	*Quartz: Organic White	atched
Master Ensuite Bathroom	*Winset 'Oyster'	*Quartz: Pure White	atched
Second Ensuite Bathroom (If Applicable)	Wexford 'Hi Gloss White'	*Quartz: Desert Silver	atched
Ensuite 4	Modena 'Classic White'	*Quartz: Jet Black	atched

Comment
Kitchen Perimeter + Island: Willis 'Oyster' // Kitchen Fridge Wall + Servery: Willis 'Pitch Black' // Mud Room: Chesapeake 'Classic White' P-Lam: standard white

2. Floor Tile	Selection
Entrance Vestibule	see hardwood
Main Hall	see hardwood
Kitchen / Breakfast	see hardwood
Laundry Room	13x13" Sempre 'White'
Powder Room	*12x24" Carrara X polished 'White'
Ensuite 3	*12x24" Carrara X polished 'White'
Master Ensuite Bathroom	*12x24" Marmorea pol 'Bianco Calacatta'
Second Ensuite Bathroom (If Applicable)	*12x24" Carrara X polished 'White'
Lower Landing (If Applicable)	13x13" Sempre 'White' (basement foyer)
Ensuite 4:	*12x24" Carrara X polished 'White'

Comment
Mud Room: *12x24" Carrara X polished 'White' // *Ens 2 shower floor: Penny round 'White' glossy // Ensuite 2 shower floor: penny round 'snow white' glossy // Ensuite 4 shower floor: Penny round 'snow white' matte // Master Ensuite: Penny Round 'White' glossy

3. Wall Tile	Selection	Listello/Inserts	Describe
Ensuite 3	*3x6" Chess 'Arctic White'	<input type="radio"/> Yes <input checked="" type="radio"/> No	
Master Ensuite Bathroom			
Tub Deck		<input type="radio"/> Yes <input checked="" type="radio"/> No	
Shower Stall	*12x24" Marmorea pol 'B. Calacatta'	<input type="radio"/> Yes <input checked="" type="radio"/> No	
Bathroom Walls		<input type="radio"/> Yes <input checked="" type="radio"/> No	
Second Ensuite Bathroom (If Applicable)	*3x6" Chess 'Arctic White'	<input type="radio"/> Yes <input checked="" type="radio"/> No	
Ensuite 4:	*4x12" Chess 'Arctic White'	<input type="radio"/> Yes <input checked="" type="radio"/> No	
Kitchen Backsplash	<input type="radio"/> Yes <input checked="" type="radio"/> No	Backsplash Behind Fridge	
Comment			

see attach

Purchaser: Natalina Nicole Villani

Property: 115 of Plan -

Telephone Res. / Bus: /

Project: Pine Valley Forevergreen - Phase 1

Decor Advisor: Yolande Somerville

Model and Elevation: 42.03 A FORESTCREST

4. Plumbing Fixtures

Master Ensuite Bathroom Second Ensuite Powder Room
Other Room - Specify Other Washroom

Comment

Upgraded, see extras

5. Hardwood Flooring

	Type and Stain		Type and Stain
Main Hall	<input type="text"/>	Upper Landing	<input type="text"/>
Kitchen / Breakfast	*3/4x5" wht oak brushed 'Atlantis'	Upper Hall	<input type="text"/>
Living Room	<input type="text"/>	Master Bedroom	<input type="text"/>
Dining Room	<input type="text"/>	Bedroom #2	<input type="text"/>
Family Room	<input type="text"/>	Bedroom #3	<input type="text"/>
Den/Library	<input type="text"/>	Bedroom #4	<input type="text"/>
Entrance Vestibule	*3/4x5" wht oak brushed 'Atlantis'	Bedroom #5	<input type="text"/>
Lower Landing (If Applicable)	<input type="text"/>	Other Room - Specify	<input type="text"/>
		Thru out standard areas	*3/4x5" wht oak brushed 'Atlantis'

Comment

Vintage white oak 3/4x5" wirebrushed 'Atlantis'

6. Carpeting

	Upgrade	Description
Ground Floor	<input type="checkbox"/>	<input type="text"/>
Second Floor	<input type="checkbox"/>	<input type="text"/>
<input type="text"/>	<input type="checkbox"/>	<input type="text"/>

	Type	Area
Upgrade Underpad	<input type="text"/>	<input type="text"/>
	Capped	Runner - *Upgrade
Carpet on Stairs	<input type="text"/>	<input type="text"/>

Comment

7. Fireplace

	Living Room			Family Room			Other Room - Specify <input type="text"/>		
	Purchased	As Per Plan	N/A	Purchased	As Per Plan	N/A	Purchased	As Per Plan	N/A
Fireplace Type	<input type="radio"/>	<input type="radio"/>	<input checked="" type="radio"/>	<input type="radio"/>	<input checked="" type="radio"/>	<input type="radio"/>	<input type="radio"/>	<input type="radio"/>	<input checked="" type="radio"/>
Mantle Type	<input type="text"/>	<input type="text"/>	<input type="text"/>	Standard Gas	<input type="text"/>	<input type="text"/>	<input type="text"/>	<input type="text"/>	<input type="text"/>
Colour / Stain	<input type="text"/>	<input type="text"/>	<input type="text"/>	Mediterranean	<input type="text"/>	<input type="text"/>	<input type="text"/>	<input type="text"/>	<input type="text"/>
Surround	<input type="text"/>	<input type="text"/>	<input type="text"/>	Arctic White	<input type="text"/>	<input type="text"/>	<input type="text"/>	<input type="text"/>	<input type="text"/>
Hearth	<input type="text"/>	<input type="text"/>	<input type="text"/>	n/a	<input type="text"/>	<input type="text"/>	<input type="text"/>	<input type="text"/>	<input type="text"/>
	<input type="text"/>	<input type="text"/>	<input type="text"/>	none	<input type="text"/>	<input type="text"/>	<input type="text"/>	<input type="text"/>	<input type="text"/>

Comment

see attach

Purchaser: Natalina Nicole Villani

Property: 115 of Plan -

Telephone Res. / Bus: /

Project: Pine Valley Forevergreen - Phase 1

Decor Advisor: Yolande Somerville

Model and Elevation: 42.03 A FORESTCREST

8. Trim Carpentry

Interior Doors Front Door Glass Inserts Door Handles

Interior Trim

Comment

9. Plaster Mouldings and Medallions

Standard Throughout ☐ Yes ☐ No ☒ N/A

Entrance Vestibule Kitchen/Breakfast

Main Hall Den/Library

Living Room Lower Landing

Dining Room Other Room - Specify

Family Room

Comment

10. Railings and Spindles

Railing Package

Railing Colour Spindle Colour

Stringer / Riser Treads

Comment Oak Stairs ☒ Yes ☐ No ☐ N/A

11. Wall Paint / Ceilings

Throughout Finished Areas

Trim Paint

Smooth Ceilings

Ground Floor ☒

Second Floor ☒

Note

Comment

See attach

Scheduled Closing Date: Tuesday, March 30, 2021

Purchaser: Natalina Nicole Villani

Property: 115 of Plan -

Telephone Res. / Bus: /

Project: Pine Valley Forevergreen - Phase 1

Decor Advisor: Yolande Somerville

Model and Elevation: 42.03 A FORESTCREST

12. Electrical

Hood Fan ☐ White ☐ Stainless ☒ N/A

Above Kitchen Cabinet Light ☐ Yes ☒ No

Below Kitchen Cabinet Light ☐ Yes ☒ No

Standard Appliances ☐

Over The Range Microwave ☐

Chimney Style Fan ☐

Comment

13. Heating and Air Conditioning

Air Conditioning

Gas Provisions Stove

Gas Provisions Dryer

Gas Provisions Barbecue

Comment

14. Additional Comments

15. Disclaimers and Notes

- 1) Colours of all materials are as close as possible to builder's selection, but not necessarily identical due to variances in manufacturing.
- 2) Any extras listed above are null and void unless accompanied by a separate invoice/amendment. Said invoice must be paid in full.
- 3) The Purchaser acknowledges that after Interior Colour Selection form is signed and dated, no further changes will be permitted other than re-selection due to unavailability. _____ Purchaser's Initials
- 4) The Purchaser acknowledges reading and accepting the "Gold Park Homes Decor Centre Disclaimers" form. This document contains other miscellaneous disclaimers.

This Interior Colour Selection is final and approved by:

Signature: see attach Date: Jan. 7, 2021

SCHEDULE 'F'



PV-115
JUNE 4 2021
AUG 7 2021

The Forestcrest 42' SERIES

Elevation A • 3,800 sq.ft.
Elevation B • 3,785 sq.ft.
Elevation C • 3,800 sq.ft.

9' DOORS
ON MAIN

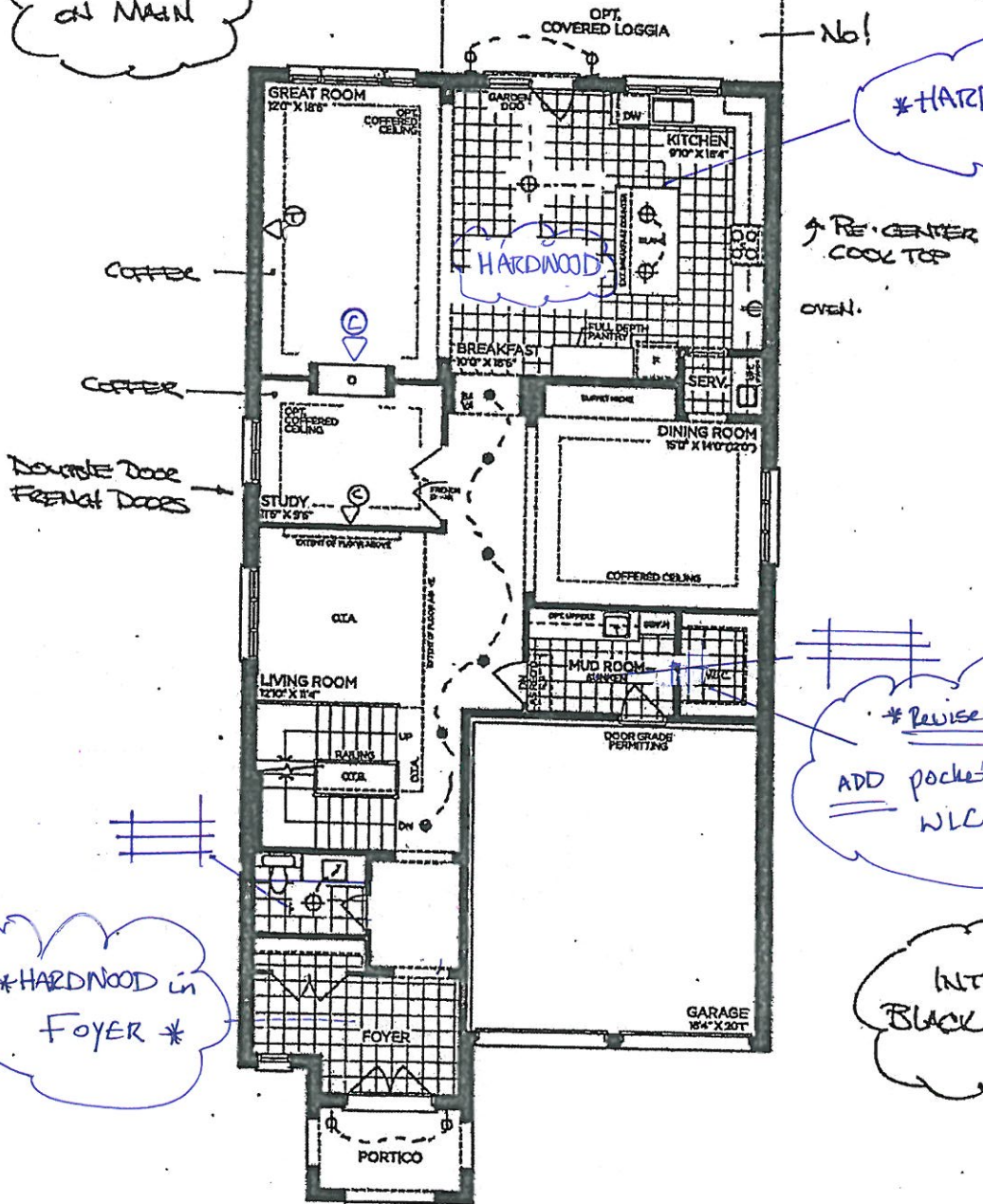

GROUND FLOOR | ELEV. A

PV-115

Jan. 7 2021

see attach

VENDOR

PURCHASER

PURCHASER

GOLDPARK
WORTH MORE®

Prices, figures, illustrations, sizes, features and finishes are subject to change without notice. Areas and dimensions are approximate and actual usable floor space may vary from the stated area. Layout may be reverse of the unit purchased. E. & O.E. 4203

SCHEDULE 'F'



PV-115
JUNE 4 2020

PV-115
Jan. 7, 2021
CENTER TUB

See attached

The Forestcrest 42' SERIES

Elevation A • 3,800 sq.ft.
Elevation B • 3,785 sq.ft.
Elevation C • 3,800 sq.ft.

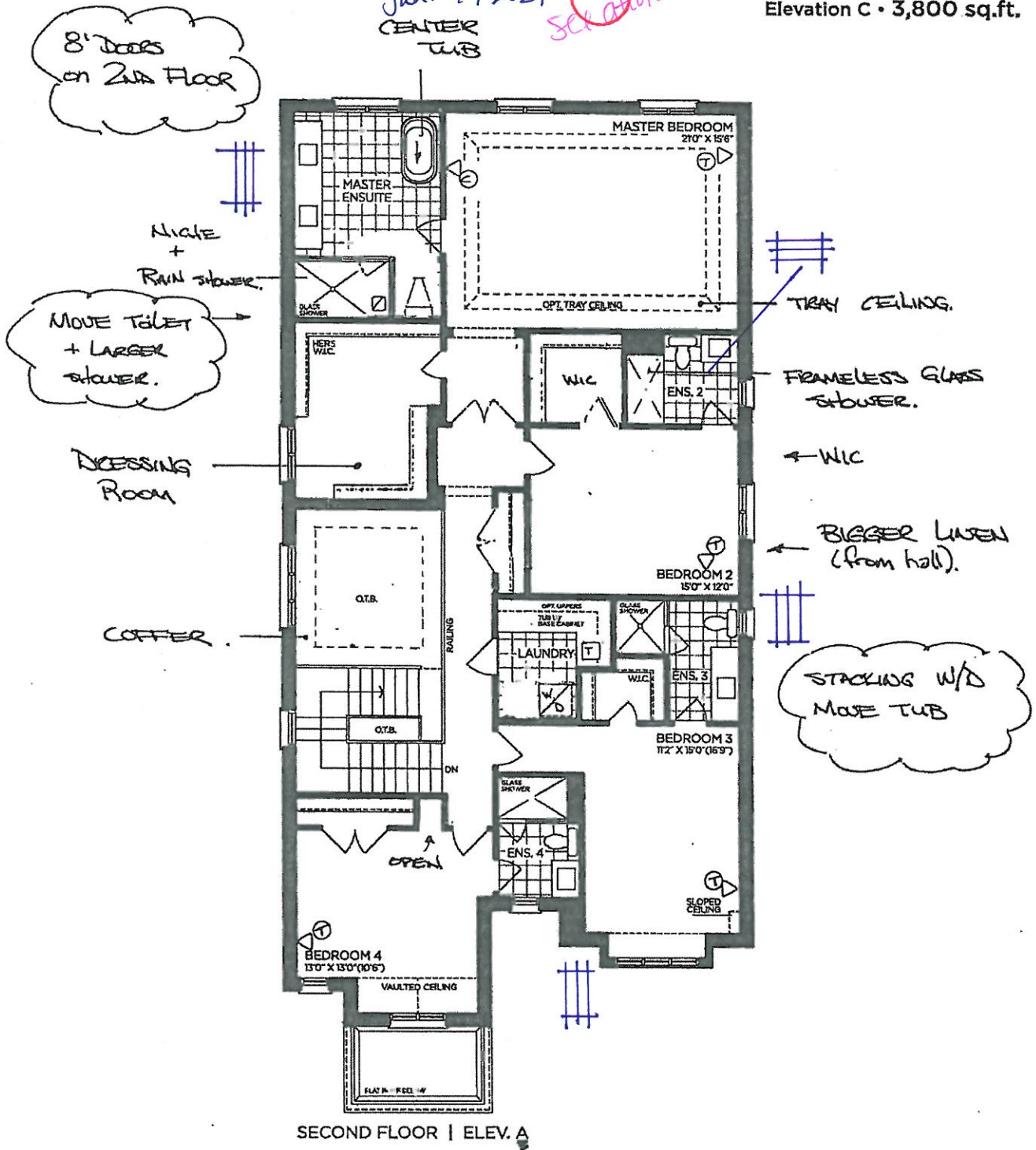

VENDOR

PURCHASER

PURCHASER

GOLDPARK
WORTH MORE™

Prices, figures, illustrations, sizes, features and finishes are subject to change without notice. Areas and dimensions are approximate and actual usable floor space may vary from the stated area. Layout may be reverse of the unit purchased. E. & O.E. 4203

SCHEDULE 'F'



PA-115
JUNE 4 2021

PV-45
Jan. 7, 2021



see attach

The Forestcrest

42' SERIES

Elevation A • 3,800 sq.ft.
Elevation B • 3,785 sq.ft.
Elevation C • 3,800 sq.ft.

47' 35"

47' 35"

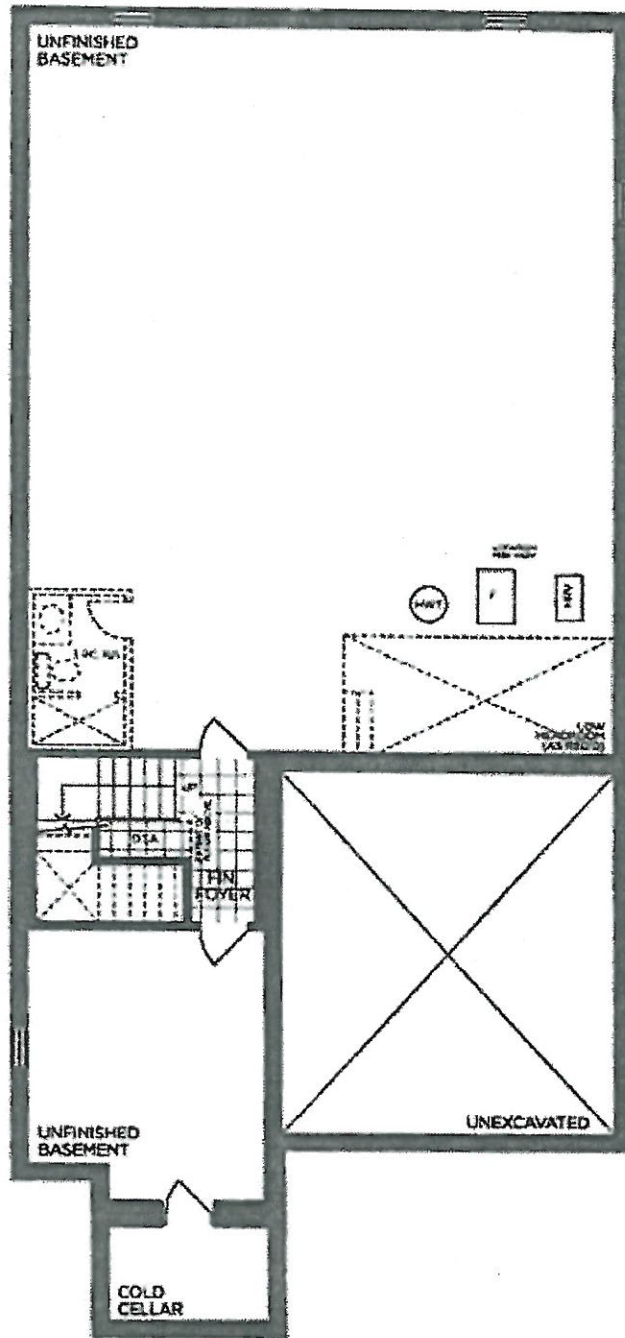

BASEMENT | ELEV. A

VENDOR
PURCHASER
PURCHASER

GOLDPARK

WORTH MORE™

Prices, figures, illustrations, sizes, features and finishes are subject to change without notice. Areas and dimensions are approximate and actual usable floor space may vary from the stated area. Layout may be reverse of the unit purchased. E. & O.E. 4203

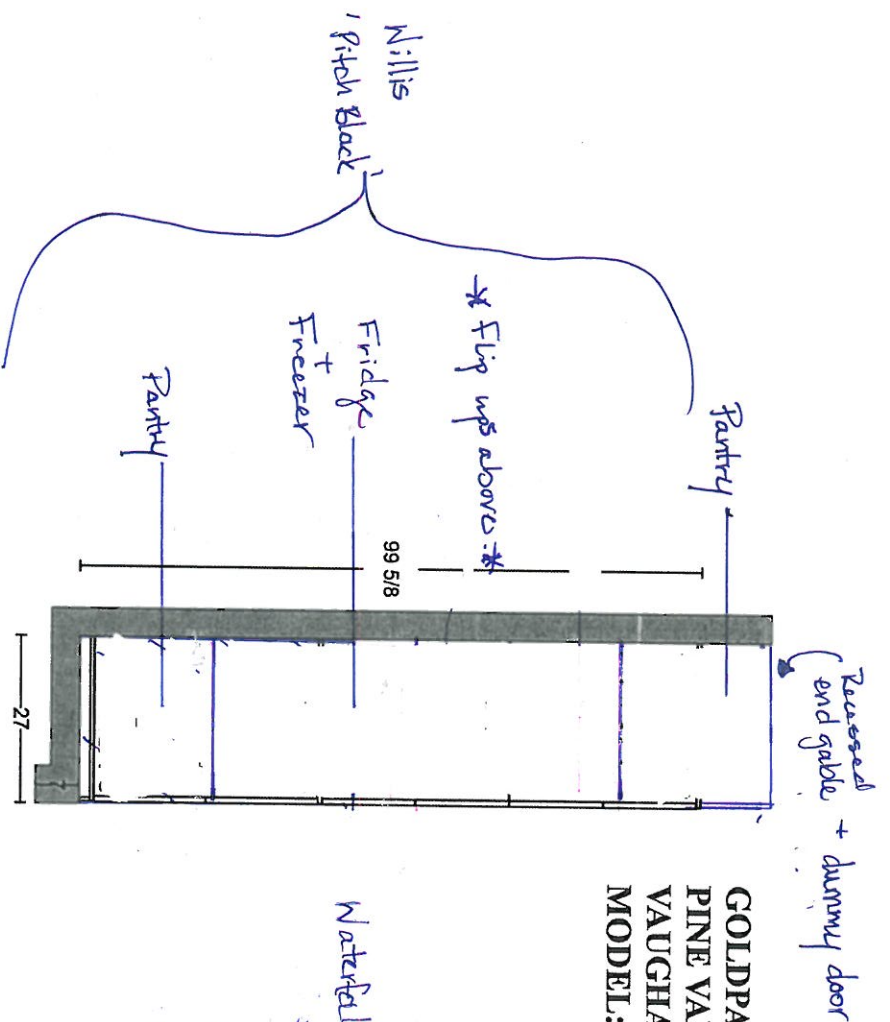

**GOLDPARK HOMES
PINE VALLEY
VAUGHAN, ONTARIO
MODEL: (4203) FORESTCREST**

Recessed end gable + dummy door

see attach PV-115 Jan. 7, 2020.

* Remixer + Island: Millis 'Quarter'

* Servery + Fridge Wall: Millis '1 pitch Black' * ABD * RIC Black Aluminium

Hardware: BHT-081-03 (Brushed Gold/Matte Black) BHT-083-03 (Brushed Gold/Matte Black)

10' CEILING - 12" H COFFERED CEILING - M.H. = 102" + 3/4" H CONTEMPORARY MOLDING + 5 1/4" H FURRING RAIL + LARGE CORNICE MOLDING TO UNDERSIDE OF BOX

SITE STANDARD: WHITE 3/4" EXTENSIO. SOFT-CLOSE DRAWERS & SOFT-CLOSE HINGES TO KITCHEN AREA

extend base.

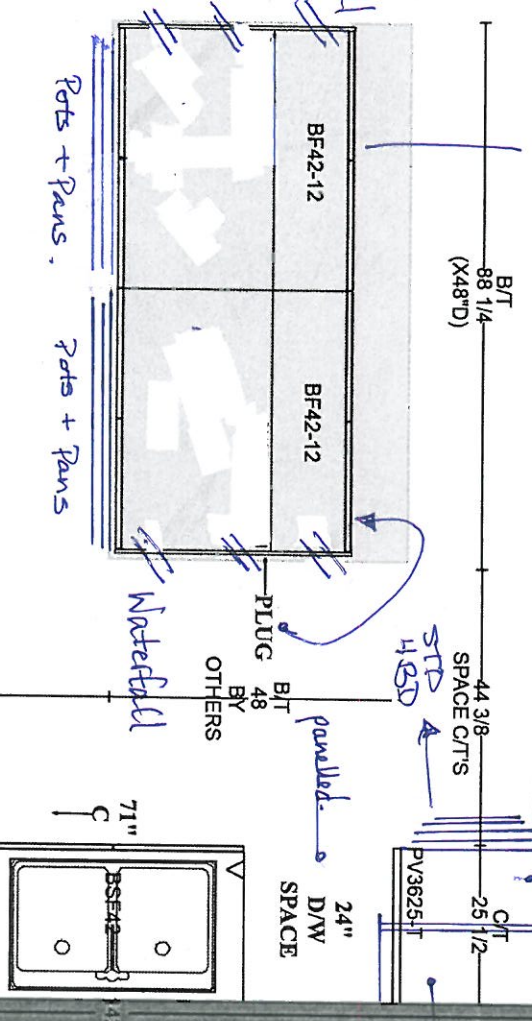

PLAN VIEW

SA
Chesapeake
'Classic White'
K002-05

PV-UB
Jan. 7, 2020

SA (circled)
Att'd

* S2-55:
Wissett 'Oyster'
* B4-080-03

* S2-53:
Weyford
'Hi-gloss White'
K002-05

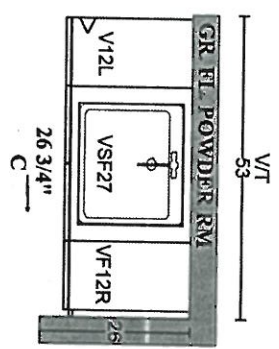
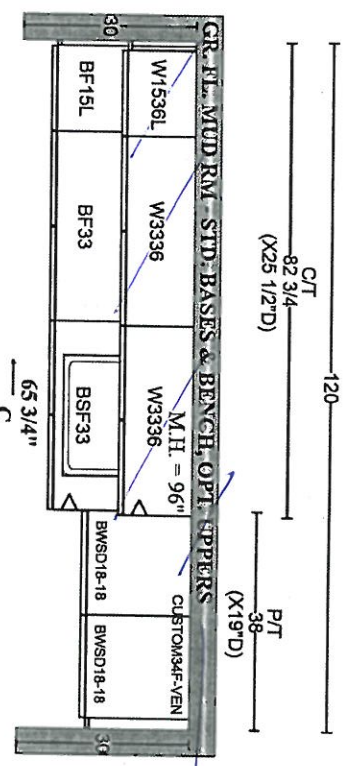

GOLDPARK HOMES
PINE VALLEY
VAUGHAN, ONTARIO
MODEL: (4203) FORESTCREST

SITE STANDARD: WHITE 3/4" EXTENSION
SOFT-CLOSE DRAWERS & STANDARD SLAM DOOR HINGES TO VANITIES

ONE TOP DRAWER WHERE POSSIBLE THROUGHOUT EACH VANITY, ONE BANK OF DRAWERS WHERE POSSIBLE THROUGHOUT EACH MASTER ENSUITE VANITY

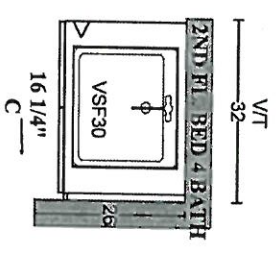
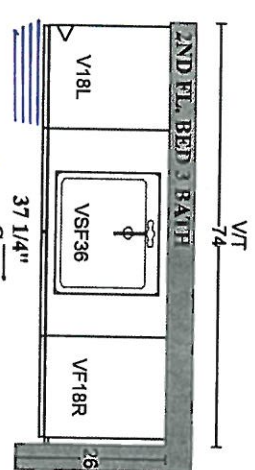
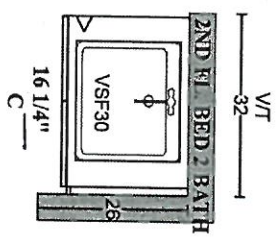
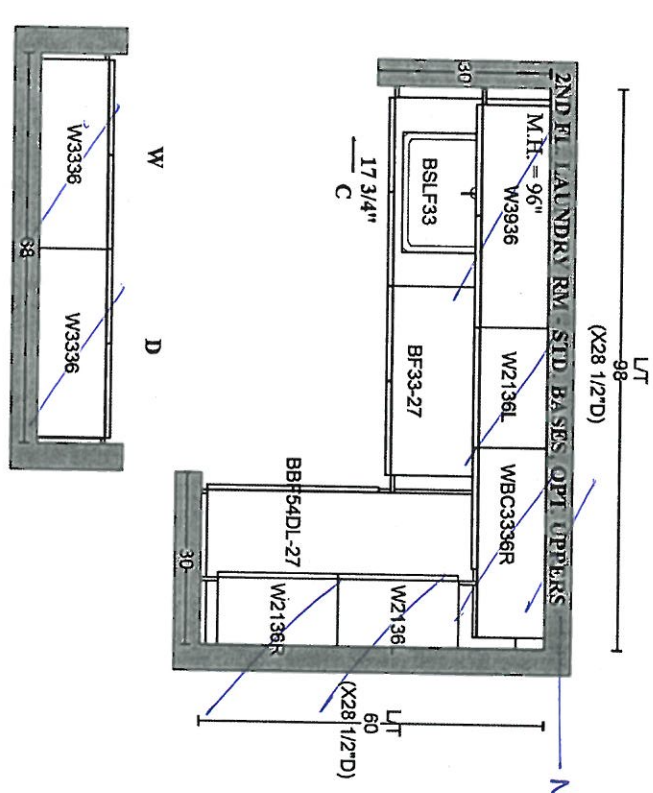
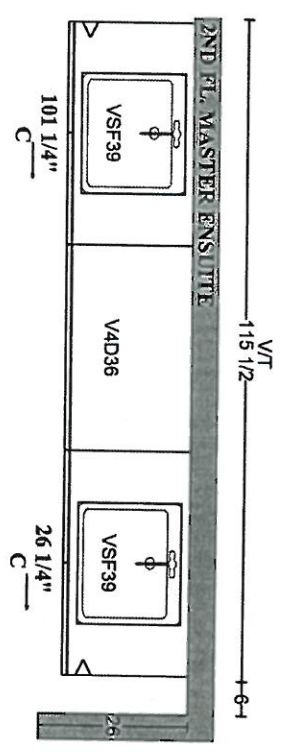

PLAN VIEW

WINDOW STOOLS & APRONS

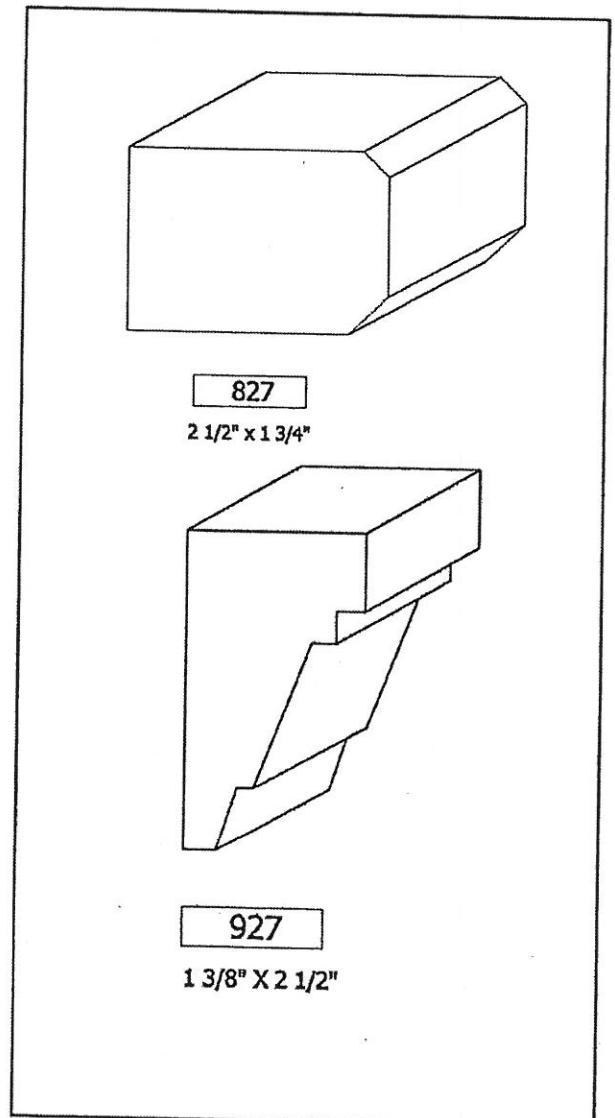
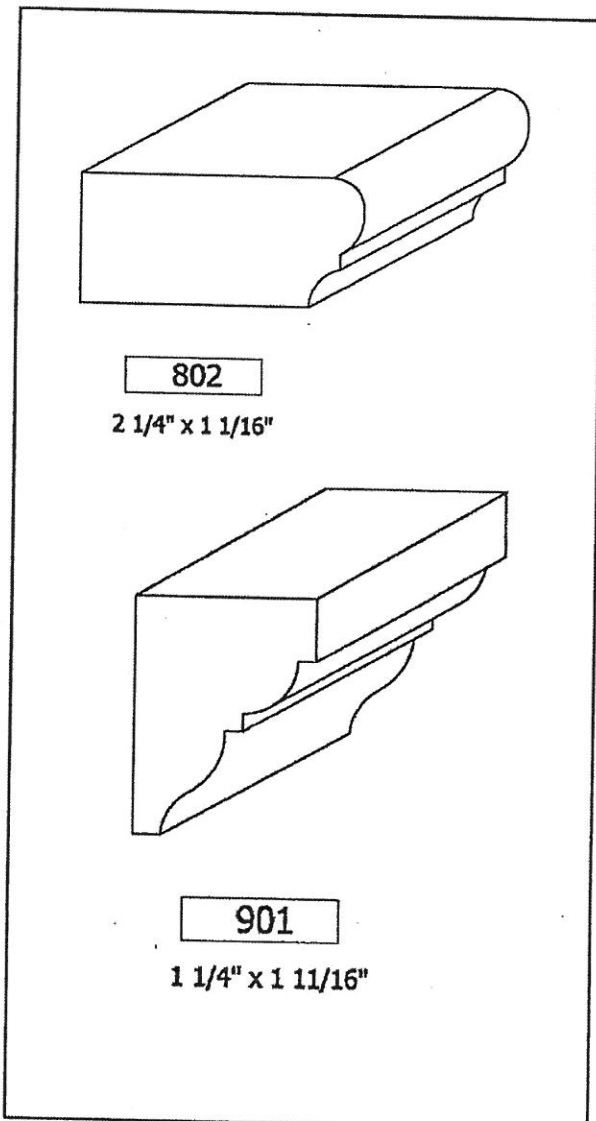

☐ 802 + 901 PACKAGE

☒ 827 + 927 PACKAGE

* PLEASE SELECT ONE ABOVE *

Lot# PV-115	Date: Jan 7, 2021	Room: * THRU-OUT *
Signature:		
Signature:		



PINE VALLEY

FOREVERGREEN

STONE COUNTERTOP EDGE PROFILES



STANDARD 2CM EASED EDGE

LOCATION:

THRU-OUT

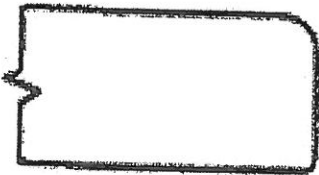

UPGRADE 3CM EASED EDGE

LOCATION:

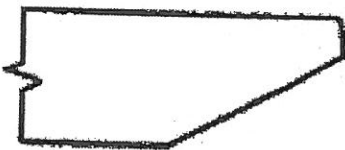

UPGRADE 4CM MITRED EDGE

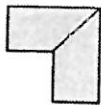

LOCATION:

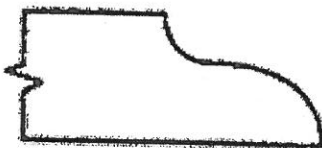

UPGRADE 2CM OGEE EDGE

LOCATION:

LOT #:

PV-115

DATE:

Jan 7, 2021

SIGNATURE:

SIGNATURE:

STANDARD HARDWARE / KNOBS



☐ K002-02



☐ K002-03



☐ K002-04



☐ K002-06



☒ K002-05
→ laundry
→ Mudroom



☐ K002-14



☐ K024-03

☒ *NO HARDWARE
→ Ponder Room
→ ensuite 2
→ ensuite 3
→ ensuite 4

LOT # PV-115

DATE: Jan 7, 2021

SIGNATURE: 

SIGNATURE:

UPGRADE HARDWARE



PINE VALLEY
FOREVERGREEN

BH-081-03

PULL HARDWARE - BRUSHED ~~NICKEL~~
160mm C/C



LOCATION:

Kitchen > Perimeter + Island (Brushed Gold)

* Notes: Matte Black on Black Cabinets

LOT # PV-115

DATE: Jan. 7, 2021

SIGNATURE:

SIGNATURE:

GOLDPARK
WORTH MORE

UPGRADE HARDWARE



BAH-083-03

PULL HARDWARE - ~~BRUSHED NICKEL~~
320mm C/C



LOCATION:

kitchen → (Brushed Gold.)

* Note: Matte Black. on Black cabinets

LOT #

PV-15

DATE:

Jan 7, 2021

SIGNATURE:

SIGNATURE:

UPGRADE HARDWARE



BH-080-03

~~Brushed Nickel - Pull~~
128mm C/C

→ * In Brushed Gold -

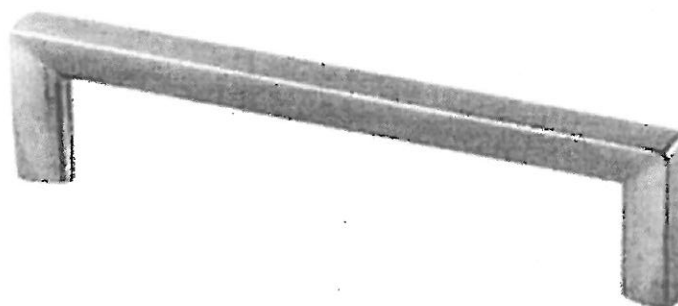

LOCATION:

* Master Ensuite

LOT # PV-115

DATE: Jan 7, 2021.

SIGNATURE:

SIGNATURE:

GOLDPARK
WORTH MORE

UPGRADE SHOWER HARDWARE



MT6X6

Shower Door Handle

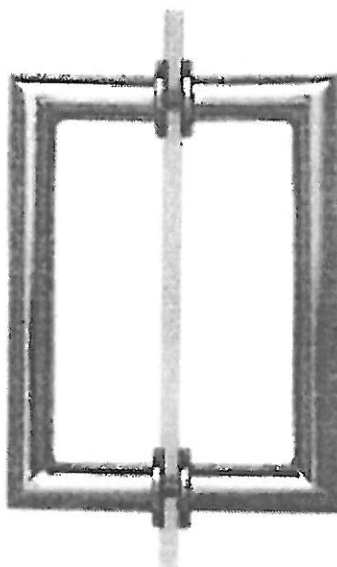

MT6X6
Shower Door Handle

6" x 6" back-to-back
3/4" dia. tube
Cut and mitred corners with
washers
(Also available single sided)

☐ CHROME

☒ MATTE BLACK → Ensuite H

✓ * Brushed Gold → Master Ensuite
→ Ensuite 2
→ Ensuite 3

Lot# PV-115	Date: Jan 7, 2021	Room: * Brushed Gold: Master Ensuite, Ensuite 2, Ensuite 3. / * Matte Black: Ensuite 4
Signature:		
Signature:		



PINE VALLEY
FOREVERGREEN

PLUMBING UPGRADES

MOEN - ALIGN

Posi-Temp SHOWER ONLY* with 3 Function Transfer Valve/Trim and Slide Bar with Handshower



☐ CHROME

☐ BRUSHED NICKEL (BN)

☒ BRUSHED GOLD (BG)

☐ MATTE BLACK (BL)

☐ from WALL

☒ from CEILING

MODEL: T2192EP Shower ONLY* Trim / U361CI + UT4191 Transfer Valve / 62320 Valve / 3887EP Handshower + A725
Drop El / *If selected: 226651 Shower Arm (from Ceiling)

Lot#
PV-115

Date: Jan 7, 2021

Room: Master Ensuite

Signature:

Signature:

GOLDPARK
WORTH MORE

PLUMBING UPGRADES



MOEN - ALIGN

Two-Handle Adjustable Widespread Lav Faucet with Lift Rod Drain

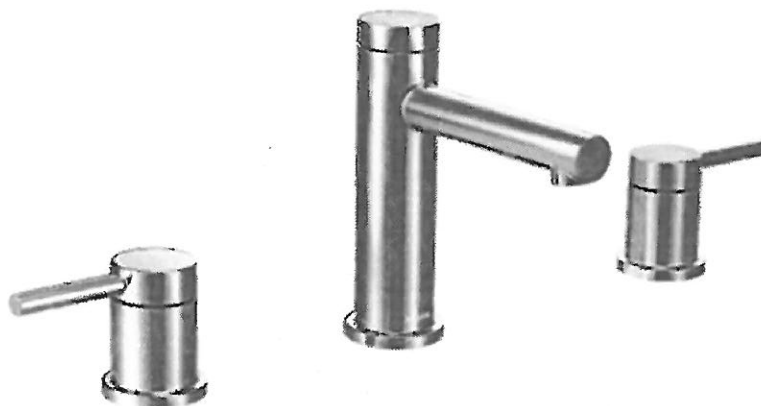

- ☐ CHROME
- ☐ BRUSHED NICKEL (BN)
- ☐ MATTE BLACK (BL)
- ☒ BRUSHED GOLD (BG) (x2)

MODEL: T6193 Lav Faucet / 69000 Valve

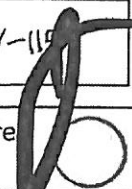
Lot# PV-119	Date: Jan 7, 2021	Room: Master Ensuite
Signature: 		
Signature:		

PLUMBING UPGRADES

MOEN - ALIGN

Two-Handle Roman Tub Faucet



- ☐ CHROME
- ☐ BRUSHED NICKEL (BN)
- ☒ BRUSHED GOLD (BG)
- ☐ MATTE BLACK (BL)

MODEL: T393 Tub Faucet / 4796 Valve

Lot# PV-115	Date: Jan 7, 2021	Room: Master Ensuite
Signature:		
Signature:		

BATHROOM ACCESSORIES



***PLEASE SELECT ONE OF THE FOLLOWING:**

☐ INSTALL STANDARD BATHROOM ACCESSORIES THRU-OUT (tissue holder + towel bar) **location as per vendors discretion**

☒ ***DO NOT*** INSTALL STANDARD BATHROOM ACCESSORIES THRU-OUT
tissue holder + towel bar will not be provided

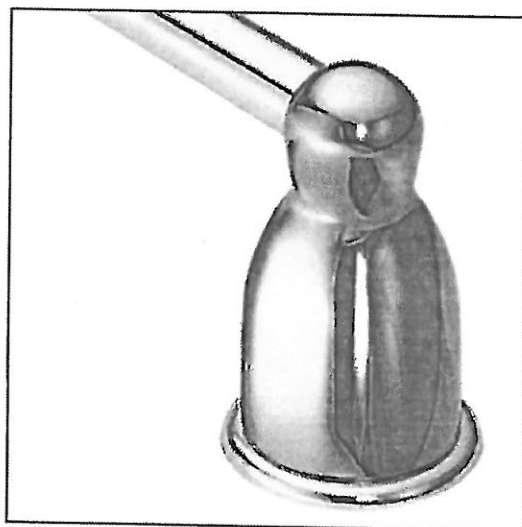
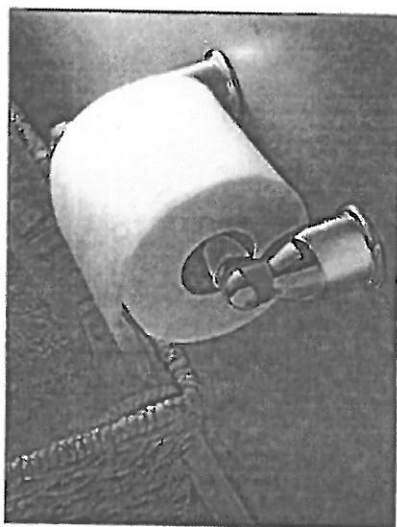

LOT # PV-115

DATE: Jan 7, 2021

SIGNATURE:

SIGNATURE:



Project: Pine Valley

Lot: 115

Purchaser(s): Natalina Nicole Villani

Standard Hood Fan Deletion

We acknowledge that the builder's standard hood fan will not be installed.
Do not supply, install and/or credit. We will install our own hood fan after closing.

Signature

A stylized handwritten signature, possibly reading "N. Villani", is written over a horizontal line.

Signature: _____

Date: January 7, 2021

PLUMBING UPGRADES



POSI-TEMP SHOWER ONLY* W/ 3 FUNCTION TRANSFER
VALVE/TRIM AND SLIDE BAR W/ HAND SHOWER

MOEN - RIZON



☒ CHROME

☐ BRUSHED NICKEL

☐ MATTE BLACK

☐ from WALL

☒ from CEILING

MODEL T2812EP / 3372 / T2081 / 62320 / 3669EP / A725

Lot#
115

Room:
MASTER ENSUITE.

Signature: [Signature]

Date:
JUNE 4 2020

Signature: [Signature]

GOLDPARK
WORTH MORE

36" (91.4 cm) models

PV-115
Jan. 7, 2021

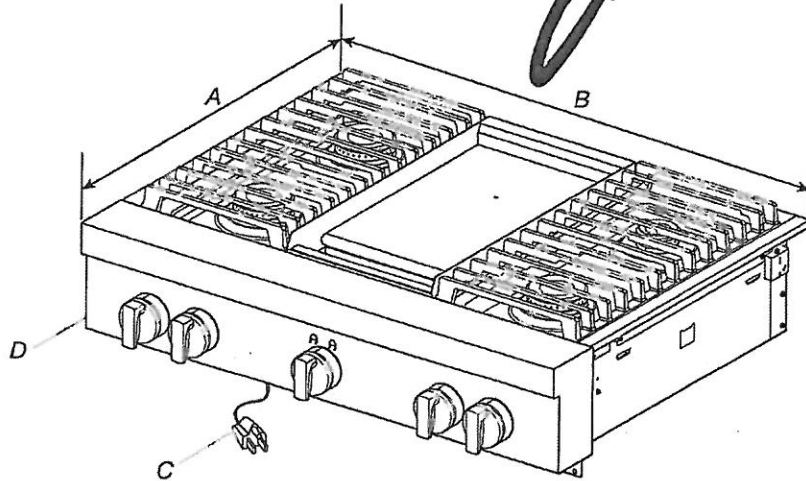

A. 27¹/₈" (68.9 cm)
B. 35³/₄" (90.8 cm)

C. 3 prong grounding-type power supply cord
D. Model/serial/rating plate (located on the underside of the cooktop burner base)

Side View of Cooktop

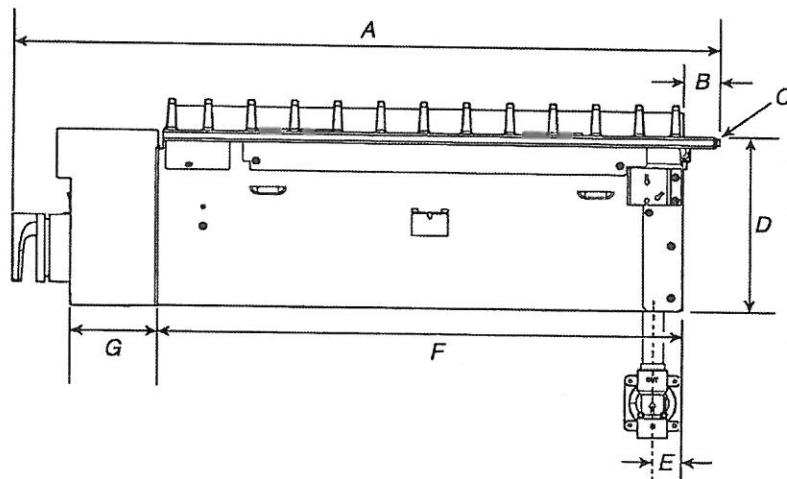

A. 27³/₈" (69.5 cm)
B. 1¹/₄" (3.2 cm)
C. Island trim or optional backguard
D. 7¹/₁₆" (18.8 cm)

E. Gas inlet is located 1⁷/₈" (4.8 cm) from the back of the cooktop burner base and 4⁷/₈" (12.4 cm) in from left-hand side of the cooktop burner base.
F. 22" (55.9 cm)
G. 3⁵/₁₆" (8.4 cm)

PV-115
Jan. 7, 2021

Gas and Electric Connection Locations

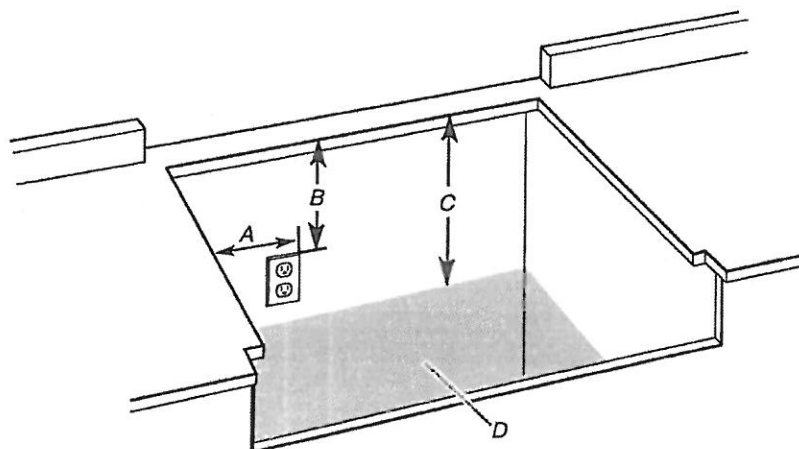

- A. Grounded 3 prong outlet should be located on left-hand side of the cutout 16" (40.6 cm) max. from enclosure sidewall
 - B. 10" (25.4 cm) min. clearance from countertop to top of the outlet
 - C. 14" (35.6 cm) countertop to the gas supply line
 - D. Gas supply line should be located in this area on rear or side walls or the supply line can come up through the floor.
- NOTE: Solid side and bottom of cutout enclosure not shown.

Cabinet Requirements

IMPORTANT: If installing a range hood or microwave hood combination above the cooking surface, follow the range hood or microwave hood combination installation instructions for dimensional clearances above the cooktop surface.

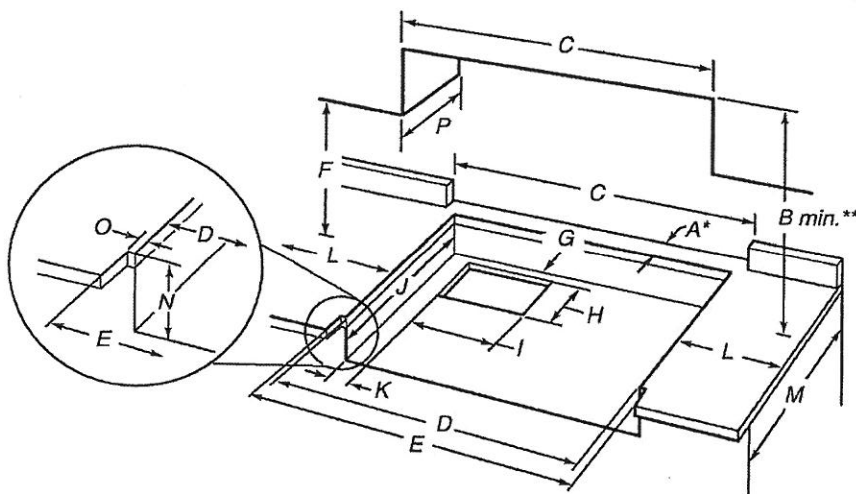

- A. See chart.
- B. See chart.
- C. See chart.
- D. See chart.
- E. See chart.
- F. 18" (45.7 cm) min. clearance upper cabinet to countertop
- G. 3/4" (19 mm) back of cabinet cutout to gas opening cutout
- H. 6 7/8" (16.1 cm) gas opening cutout depth
- I. 12 1/2" (31.7 cm) gas opening cutout width
- J. 22 1/4" (56.5 cm) cabinet cutout depth
- K. 2" (5.1 cm) cabinet side to gas cutout
- L. 6" (15.2 cm) min. distance on both sides of the cooktop to the side wall or other combustible material above cooking surface
- M. 24" (61.0 cm) cabinet depth
- N. 7 1/4" (18.4 cm) cabinet depth to countertop
- O. Notch to be equal on both sides
- P. 13" (33.0 cm) upper cabinet depth

Size	A* Cooktop Cutout to Back Wall	B** Cooktop to Cabinet	C Optional Backguard and Upper Cabinet Opening	D Cabinet and Countertop	E Countertop Only
30" (76.2 cm)	1 3/4" (4.4 cm)*	42" (106.7 cm)	30" (76.2 cm)	29 1/4" (74.3 cm)	29 7/8" (75.9 cm) for zero clearance
36" (91.4 cm)	1 3/4" (4.4 cm)*	58" (147.3 cm)	36" (91.4 cm)	35 1/4" (89.5 cm)	35 3/4" (90.8 cm) for zero clearance
48" (121.9 cm)	1 3/4" (4.4 cm)*	58" (147.3 cm)	48" (121.9 cm)	47 1/4" (120.0 cm)	47 7/8" (121.6 cm) for zero clearance

*NOTE: If back wall is constructed of a combustible material and a backguard is not installed, a minimum clearance of dimension A + 6" (15.2 cm) is required for all models.

**NOTES: Dimension "B" can be reduced by 6" (15.2 cm) when bottom of wood or metal cabinet is covered by not less than 0.25" (6.4 mm) flame retardant millboard covered with not less than No. 28 MSG sheet metal, 0.015" (0.4 mm) stainless steel, 0.024" (0.6 mm) aluminum, or 0.020" (0.5 mm) copper.

If installing a range hood above the cooktop, follow the range hood instructions for dimensional clearances above the cooktop surface.

NOTE: Due to manufacturing factory tolerances, these are nominal dimensions. You may need to readjust to meet your clearance.

PV-115
Jan. 7, 2021

JENN-AIR® DETAILED PLANNING DIMENSIONS

48" FULLY INTEGRATED SIDE-BY-SIDE REFRIGERATOR
(BASE UNIT REQUIRES SUITE-COORDINATING PANEL KIT OR CUSTOM PANELS AND HANDLES)
JS48NFXDE – 47¾" x 83⅝" x 24" (without door/handles)

PRODUCT DIMENSIONS (including stainless steel door panel kit dimensions)

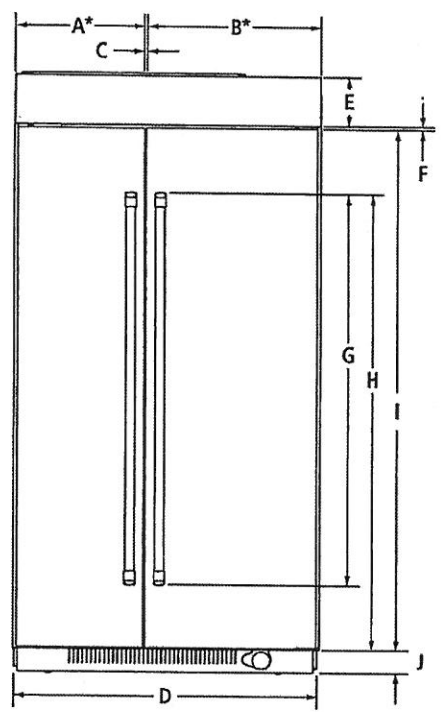

FRONT VIEW

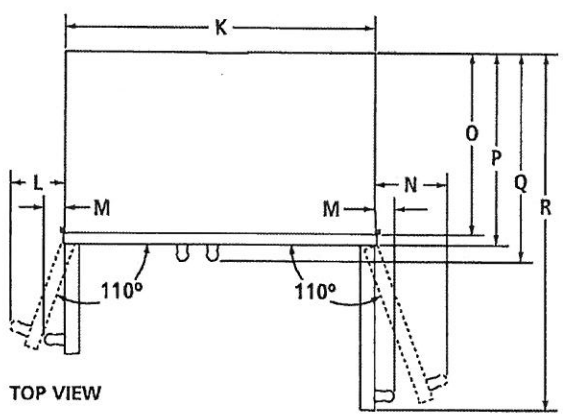

TOP VIEW

MODEL #		JS48NFXDE	
		in	cm
A*	Width of freezer door	20⅞	51.2
B*	Width of refrigerator door	27⅞	68.9
C	Space between doors	⅞	0.3
D	Overall width (including vinyl side trim)	47¾	121.3
E	Height of top grille (including top grille filler)	6½	16.5
F	Space between doors and top grille	⅞	0.3
G	Height of door handles Pro-Style® Stainless	63	160
	Euro-Style Stainless	50	127.1
H	Height to top of door handles Pro-Style® Stainless	67	170.3
	Euro-Style Stainless	66⅞	169.1
I	Height of doors	74¾	188.6
J	Height of bottom grille	3	7.6
K	Width of recessed refrigerator	47⅞	121.6
L	Width from side of refrigerator to freezer door handle – door fully open 110° Pro-Style® Stainless	8⅞	21.3
	Euro-Style Stainless	8	20.3
M	Width from side of refrigerator to handle – doors open 90° Pro-Style® Stainless	2	5.1
	Euro-Style Stainless	1½	3.9
N	Width from side of refrigerator to refrigerator door handle – door fully open 110° Pro-Style® Stainless	9⅞	24.4
	Euro-Style Stainless	9⅞	23.1
O	Depth without door panel kit	24	61.0
P	Depth with doors Pro-Style® Stainless panel kit	24¾	62.9
	Euro-Style Stainless panel kit	24¾	62.9
	Custom panel (¾"/1.9 cm)	24¾	62.9
Q	Depth with handles Pro-Style® Stainless	27⅞	69.5
	Euro-Style Stainless	26⅞	68.3
R	Depth with refrigerator door open 90°	50¼	127.6

* Door width dimensions are for stainless steel panel kit only.

IMPORTANT: Dimensional specifications are provided for planning purposes only.
Do not make any cutouts based on this information. Refer to the Installation or Use & Care Guide
before selecting cabinetry, verifying electrical/gas connections, making cutouts or beginning installation.
All Jenn-Air® appliances are appropriately UL, CUL or CSA approved.

PV-115
Jan. 7, 2021

JENN-AIR® DETAILED PLANNING DIMENSIONS

2 of 4

48" FULLY INTEGRATED SIDE-BY-SIDE REFRIGERATOR
(BASE UNIT REQUIRES SUITE-COORDINATING PANEL KIT OR CUSTOM PANELS AND HANDLES)
JS48NXXFXDE – 47¾" x 83⅜" x 24" (without door/handles)

DIMENSIONS AS INSTALLED

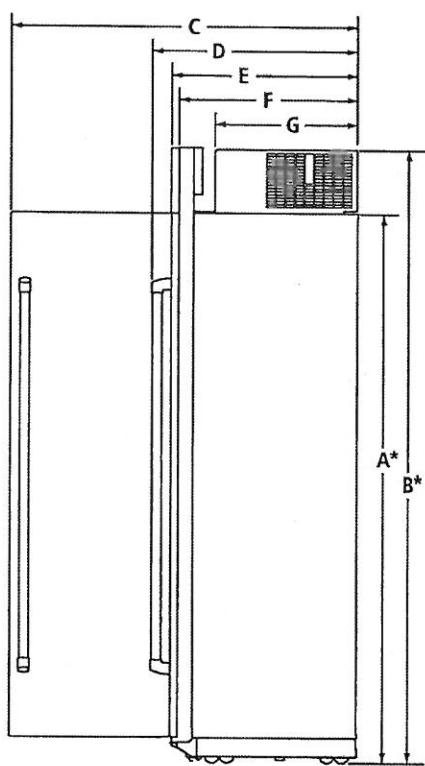

SIDE VIEW

MODEL #		JS48NXXFXDE	
		in	cm
A*	Height without compressor (min.)	74⅞	188.9
B*	Height of recessed refrigerator (min.)	83⅜	211.1
C	Depth with refrigerator door open 90° (min.)	50¾	128.8
D	Depth with handles (min.)		
	Pro-Style® Stainless	27⅞	69.5
	Euro-Style Stainless	26⅞	68.3
E	Depth with doors (min.)		
	Pro-Style® Stainless panel kit	24¾	62.9
	Euro-Style Stainless panel kit	24¾	62.9
	Custom panel (¾"/1.9 cm)	24¾	62.9
F	Depth without door panel kit (min.)	24	61.0
G	Depth of compressor (min.)	19⅞	50.5

*Add 1⅞" (3.2 cm) to the height dimension when leveling legs are fully extended.

IMPORTANT: Dimensional specifications are provided for planning purposes only.
Do not make any cutouts based on this information. Refer to the Installation or Use & Care Guide before selecting cabinetry, verifying electrical/gas connections, making cutouts or beginning installation.
All Jenn-Air® appliances are appropriately UL, CUL or CSA approved.

PV-115

Jan. 7, 2021



JENN-AIR® DETAILED PLANNING DIMENSIONS

3 of 4

48" FULLY INTEGRATED SIDE-BY-SIDE REFRIGERATOR

(BASE UNIT REQUIRES SUITE-COORDINATING PANEL KIT OR CUSTOM PANELS AND HANDLES)

JS48NFXDE – 47 $\frac{3}{4}$ " x 83 $\frac{1}{8}$ " x 24" (without door/handles)

3 STYLES FOR DOOR PANEL INSTALLATION

STANDARD INTEGRATED GRILLE INSTALLATION

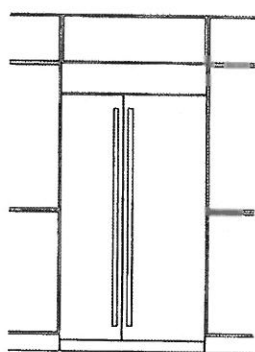

FRONT VIEW

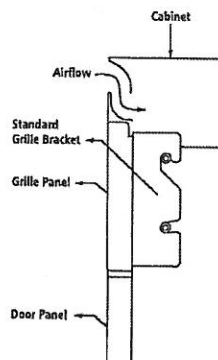

SIDE VIEW – STAINLESS STEEL
PANEL KIT

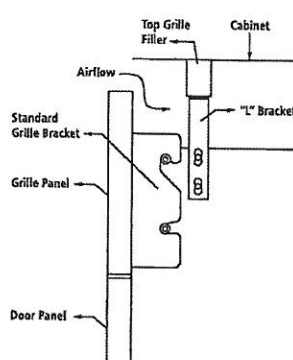

SIDE VIEW – CUSTOM PANEL

- Attach the standard custom grille with the standard grille bracket provided with the refrigerator.
- The standard grille panel height allows for an air gap critical to refrigerator performance.

FULLY INTEGRATED GRILLE INSTALLATION

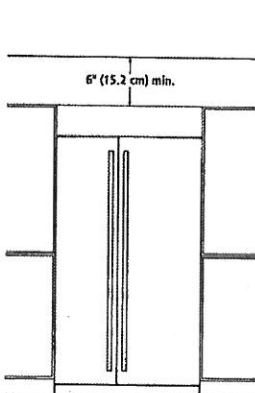

FRONT VIEW – OPEN TO CEILING
(OPTION 1)

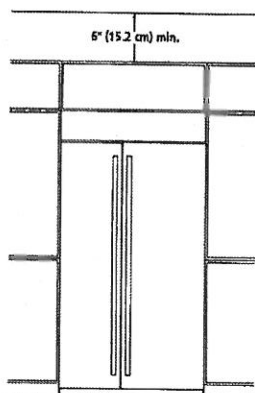

FRONT VIEW – FALSE FRONT
(OPTION 2)

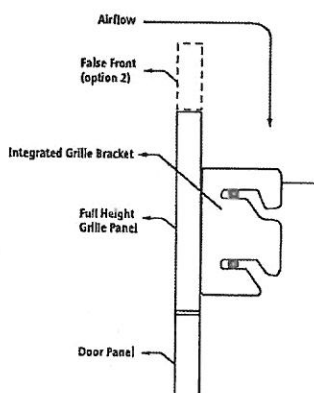

SIDE VIEW – CUSTOM PANEL

- Attach the full-height grille with the integrated grille bracket provided with the refrigerator.
- Requires a minimum of 6" (15.2 cm) of open space above the refrigerator, which must not be blocked in any way, including soffits.

ARMOIRE-STYLE INSTALLATION*

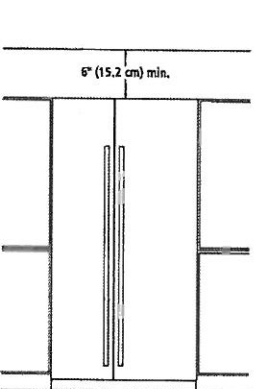

FRONT VIEW – OPEN TO CEILING
(OPTION 1)

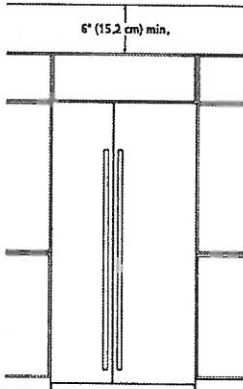

FRONT VIEW – FALSE FRONT
(OPTION 2)

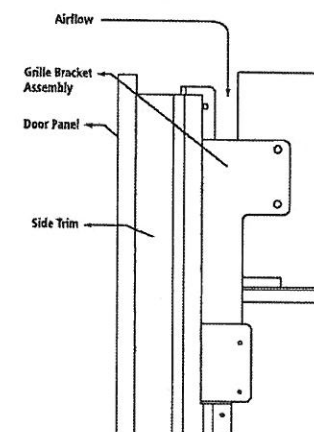

SIDE VIEW – CUSTOM PANEL

- Attach the grille bracket assembly and grille panel provided in the armoire-style panel kit.
- Requires a minimum of 6" (15.2 cm) of open space above the refrigerator, which must not be blocked in any way, including soffits.

* Refer to the Armoire Kit installation instructions for additional dimensions and installation details.

IMPORTANT: Dimensional specifications are provided for planning purposes only. Do not make any cutouts based on this information. Refer to the Installation or Use & Care Guide before selecting cabinetry, verifying electrical/gas connections, making cutouts or beginning installation. All Jenn-Air® appliances are appropriately UL, CUL or CSA approved.

JENN-AIR®

8114AdZw915

PV-115
Jan 7, 2021

JENN-AIR® DETAILED PLANNING DIMENSIONS

4 of 4

48" FULLY INTEGRATED SIDE-BY-SIDE REFRIGERATOR
(BASE UNIT REQUIRES SUITE-COORDINATING PANEL KIT OR CUSTOM PANELS AND HANDLES)
JS48NXXFXDE – 47¾" x 83⅞" x 24" (without door/handles)

OPENING/CLEARANCE DIMENSIONS

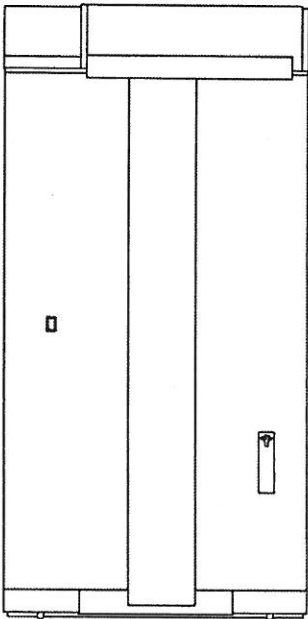
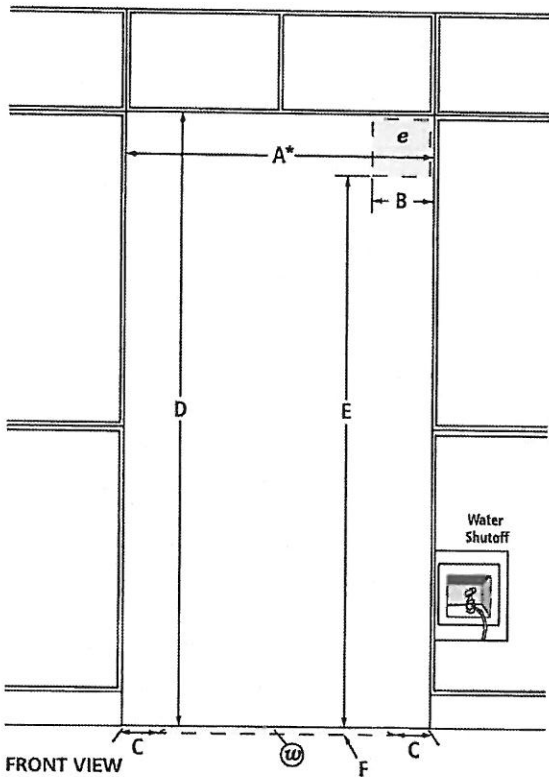

BACK VIEW

MODEL #		JS48NXXFXDE	
		in	cm
A*	Width (min.)	48	121.9
B	Width of recommended electrical location	13½	34.3
C	Distance from side of cabinet to recommended water connection location	6	15.2
D	Height (min.)	84	213.4
E	Height to recommended electrical location	77	195.6
F	Depth of recommended water connection location (max.)	1	2.5
e	Recommended electrical connection location		
w	Recommended water connection location		

*Minimum width must extend behind the face of the cabinet for at least 2" (5.1 cm).

ELECTRICAL REQUIREMENTS

115 volt, 60 Hz, AC only, 15- or 20-amp fused, grounded circuit is required. A dedicated circuit is recommended. Use an outlet that cannot be turned off by a switch. Do not use an extension cord.

WATER PRESSURE REQUIREMENTS

A cold water supply with water pressure between 30 and 120 psi (207 and 827 kPa) is required to operate the ice maker. Call a licensed, qualified plumber with any questions about the water pressure.

Reverse Osmosis Water Supply

IMPORTANT: The pressure of the water coming out of a reverse osmosis system going to the water inlet valve of the refrigerator needs to be between 30 and 120 psi (207 and 827 kPa).

If a reverse osmosis water filtration system is connected to the cold water supply, the water pressure to the reverse osmosis system needs to be a minimum of 40 to 60 psi (276 to 414 kPa).

LOCATION REQUIREMENTS

Floor must be able to support refrigerator (more than 600 lb [272 kg]), door panels and contents of the refrigerator and must be at the same level as flooring in the room.

IMPORTANT: Dimensional specifications are provided for planning purposes only. Do not make any cutouts based on this information. Refer to the Installation or Use & Care Guide before selecting cabinetry, verifying electrical/gas connections, making cutouts or beginning installation. All Jenn-Air® appliances are appropriately UL, CUL or CSA approved.



8114AdZw915

PV-115
Jan. 7, 2021



JENNAIR® DETAILED PLANNING DIMENSIONS

1 of 2

DOUBLE WALL OVENS

JJW2827I – 27" x 52-3/8" x 25-5/16"

JJW2830I, JJW3830I – 30" x 52-3/8" x 25-5/16"

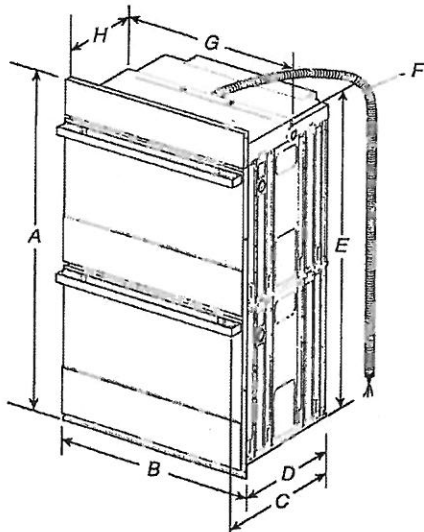

PRODUCT DIMENSIONS – DOUBLE OVENS

27" (68.6 CM) MODELS

- A. 52-3/8" (133 cm) overall height
- B. 27" (68.6 cm) overall width
- C. JJW2827IM – 26-3/8" (67 cm)
JJW2827IL – 27-3/16" (69 cm)
- D. 23-1/4" (59.1 cm) max. recessed depth
- E. 49-1/4" (125.1 cm) recessed height
- F. 66" (167.6 cm) flexible conduit length
measured from the conduit clamp
located at the rear of the oven.
Do not remove the conduit clamp.
- G. 25-7/16" (64.6 cm) recessed width

30" (76.2 CM) MODELS

- A. 52-3/8" (133 cm) overall height
- B. 30" (76.2 cm) overall width
- C. JJW2830IM – 26-3/8" (67 cm)
JJW2830IL – 27-3/16" (69 cm)
JJW3830IM – 26-3/8" (67 cm)
JJW3830IL – 27-3/16" (69 cm)
- D. 23-1/4" (59.1 cm) max. recessed depth
- E. 49-1/4" (125.1 cm)
- F. 66" (167.6 cm) flexible conduit length
measured from the conduit clamp
located at the rear of the oven. Do
not remove the conduit clamp.
- G. 28-7/16" (72.2 cm) recessed width

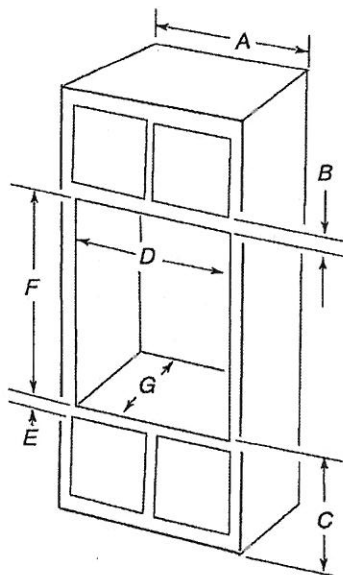

DOUBLE OVENS INSTALLED IN CABINET

27" (68.6 CM) MODELS

- A. 27" (68.6 cm) min. cabinet width
- B. 2-3/16" (5.5 cm) top of cutout to
bottom of upper cabinet door
- C. 14-3/4" (37.5 cm) bottom of cutout
to floor is recommended. 4"-19 1/4"
(10.2–48.9 cm) bottom of cutout
to floor is acceptable.
- D. 25-1/2" (64.8 cm) cutout width
- E. 1-1/2" (3.8 cm) min. bottom of cutout
to top of cabinet door
- F. 50-1/4" (127.6 cm)* recommended
cutout height
- G. 24" (60.7 cm) cutout depth

*NOTE: The cutout height can be
between 49-1/2" (125.7 cm) and 52-3/16"
(132.6 cm) for 27" double ovens.

30" (76.2 CM) MODELS

- A. 30" (76.2 cm) min. cabinet width
- B. 2-3/16" (5.5 cm) top of cutout to
bottom of upper cabinet door
- C. 14-3/4" (37.5 cm) bottom of cutout
to floor is recommended.
4"-14-3/4" (10.2–37.5 cm) bottom
of cutout to floor is acceptable.
- D. 28-1/2" (72.4 cm) cutout width
- E. 1-1/2" (3.8 cm) min. bottom of
cutout to top of cabinet door
- F. 50-1/4" (127.6 cm)* recommended
cutout height
- G. 24" (60.7 cm) cutout depth

*NOTE: The cutout height can be
between 49-1/2" (125.7 cm) and
52-3/16" (132.6 cm) for 30" double
ovens.

IMPORTANT: Dimensional specifications are provided for planning purposes only.
Do not make any cutouts based on this information. Refer to the Installation or Use & Care Guide
before selecting cabinetry, verifying electrical/gas connections, making cutouts or beginning installation.
All JennAir® appliances are appropriately UL, CUL or CSA approved.



PV-115
Jan. 7, 2021



Product and Cabinet Opening Dimensions

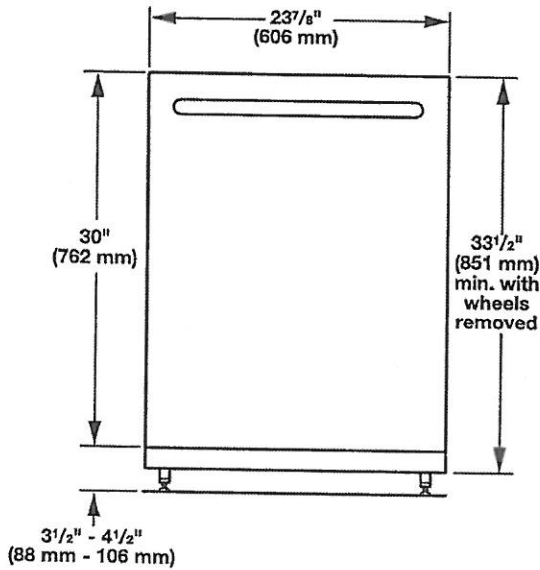

For 4" (100 mm) toe kick, height of cabinet opening is 34 1/2" (863 mm).

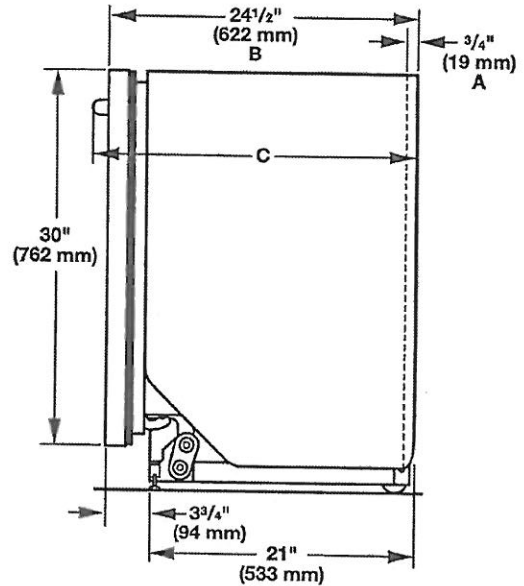

- A. Insulation may be compressed (not used on all models).
- B. For panel-ready models, dishwasher depth is 24" (610 mm), not including the 3/4" (19 mm) custom door panel.
- C. Door handles may protrude forward of the face of the dishwasher, varies by model.

Check that all surfaces have no protrusions that would prohibit dishwasher installation.

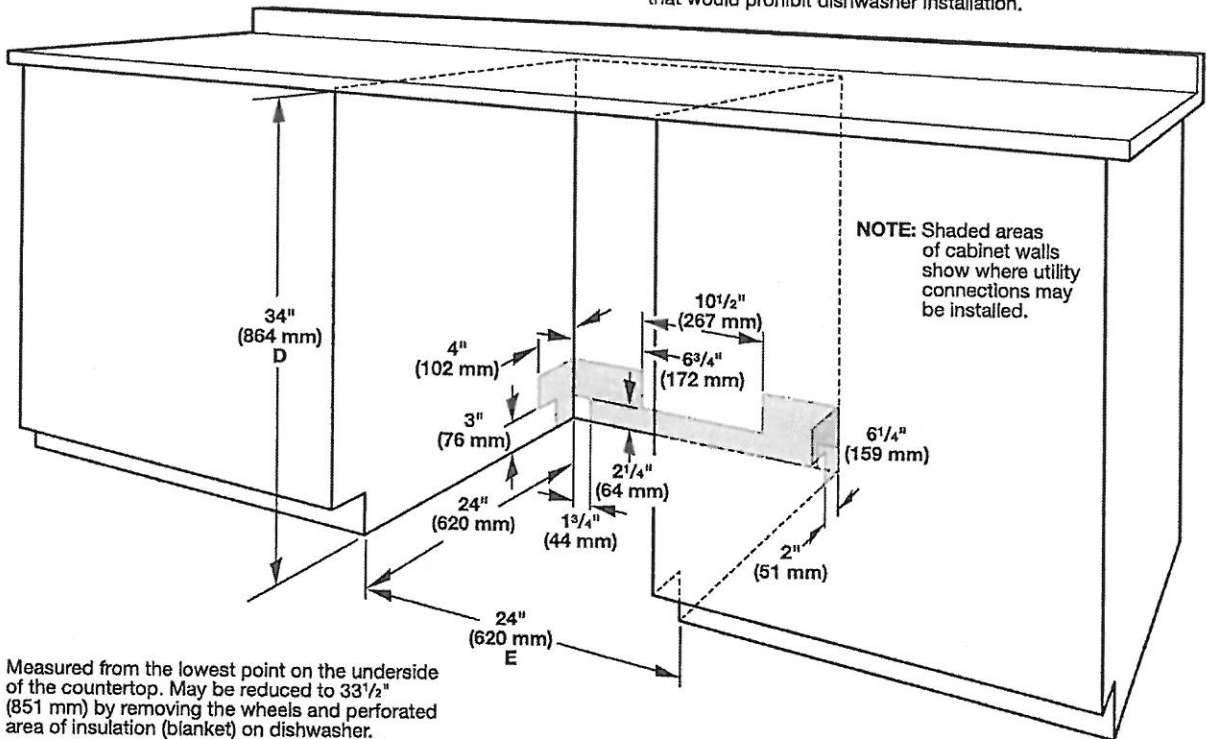

- D. Measured from the lowest point on the underside of the countertop. May be reduced to 33 1/2" (851 mm) by removing the wheels and perforated area of insulation (blanket) on dishwasher.
- E. Minimum, measured from narrowest point of opening

PR-LL5
Jan. 7, 2021



HOME APPLIANCES

LG LAUNDRY

WM3900H_A

4.5 cu.ft. Front Load Washer with TurboWash™ 360°

KEY FEATURES

TurboWash™ 360° Technology
LG SmartThinQ® Technology
Allergiene™ Cycle / AAFA Certified
Steam Technology
4.5 cu.ft. Capacity
LG SideKick™ Compatible
ColdWash™ Technology

AVAILABLE COLORS



SMART APPLIANCE



Enjoy new ways to control your home with LG smart appliances

- Start the laundry while you're out shopping
- Get alerts when the cycle is finished
- Works with the LG SmartThinQ® app

SmartThinQ®

works with the Google Assistant

works with alexa

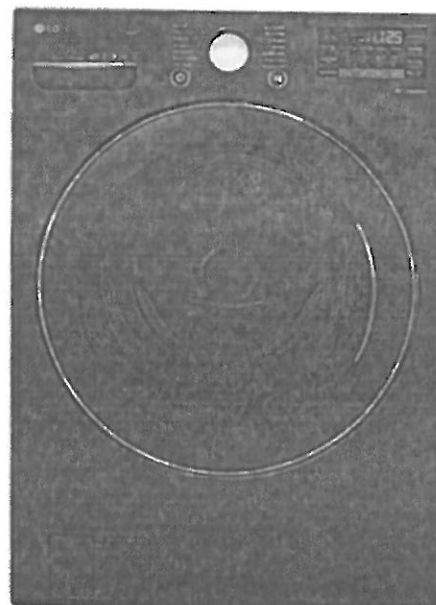

PRODUCT FEATURES

SUMMARY		WASH DETAILS		MOTOR	
Type	Front Load Washer	No. of Wash/Rinse Temps	5	Motor Type	Inverter Direct Drive Motor
Capacity (cu.ft.)	4.5 cu. ft.	Wash/Rinse Temps	Extra Hot, Hot, Warm, Cold, Tap Cold	Axis	Horizontal
Matching Electric Dryer	DLEX3900W / DLEX3900B	No. of Spin Speeds	5	MATERIALS AND FINISHES	
Matching Gas Dryer	DLGX3901W / DLGX3901B	Spin Speeds	Extra High, High, Medium, Low, No Spin	NeveRust™ Stainless Steel Drum	Yes
Matching Heat Pump Dryer	DLHC3900W / DLHC3900B	Max RPM	1300	Cabinet	PCM
Color	White (W) / Black Steel (B)	Water Levels	Load Sensing	Control Panel	Plastic
APPEARANCE		No. of Soil Levels	5	Top Plate	Painted
Hard Buttons	Yes	FABRIC CARE FEATURES		Door / Rim	Glass/Chrome
Touch Buttons	Yes	TurboWash™ Technology	TurboWash™ 360°	Door Cover	Dark Blue Tinted Round Cover
Dial-A-Cycle™	Yes	Steam Technology	Yes	CERTIFICATION	
ENERGY		Allergiene™ Cycle	Yes	AAFA	Yes
ENERGY STAR®	Yes	Sanitary Cycle	Yes	POWER SOURCE	
Most Efficient 2019	Yes	ColdWash™ Option	Yes	Ratings	UL Listed
ENERGY STAR® Qualified	Yes	SenseClean™ System	Yes	Electrical Requirements	120V, 10 Amps
CEE Tier	2	CONVENIENCE FEATURES		Type	Electric
IMEF	2.92	TrueBalance™	Yes	OPTIONS/ACCESSORIES	
WVF	2.9	Anti-Vibration System	Yes	Pedestal	WDP4W / WDP4B
WASH PROGRAMS		4 Tray Dispenser	Prewash, Main Wash (with liquid detergent cup), Bleach, Fabric Softener	Pedestal (WxHxD)	27" x 14 1/8" x 30 3/4" (50 9/16" D with door open)
No. of Programs	14	LoDecibel™ Quiet Operation	Yes	LG Sidekick™ Pedestal Washer	WD100CW / WD100CB
	Normal, Heavy Duty, Bedding, Sanitary, Allergiene™, Bright White, Tub Clean, Sportswear, Perm. Press, Delicates, Towels, Speed Wash, Drain+Spin, Downloaded	End of Cycle Signal	Yes	LG Sidekick™ Pedestal Washer (WxHxD)	27" x 14 1/8" x 30 3/4" (50 9/16" D with door open)
WASH OPTIONS		LoadSense	Yes	Stacking Kit	KSTK1
No. of Options	12	Child Lock*	Yes	DIMENSIONS	
	Steam, Fresh Care, Prewash, Remote Start, Delay Wash, Wi-Fi, Add Garments, TurboWash, ColdWash, Extra Rinse, Rinse+Spin, Control Lock	Auto Suds Removal	Yes	Product (WxHxD)	27" x 39" x 30 1/4"
		Leveling Legs	4 Adjustable Legs	Depth with Door Open	(55" D with door open)
		Easy Loading TiTub™	Yes	Carton (WxHxD)	29 23/32" x 41 27/32" x 31 17/32"
		SmartThinQ® SMART FEATURES		Weight (Product/Carton)	202.8 / 224.8 lbs.
		SmartDiagnosis™ (v3.0)	Yes	LIMITED WARRANTY	
		Wi-Fi	Yes	Parts and Labor	1 Year
		Cycle Monitoring and Notification	Yes	Direct Drive Motor	10 Years
		Energy Monitoring	Yes	Drum	3 Years
				UPC CODES	
				WM3900HWA (White)	048231024891
				WM3900HBA (Black Steel)	048231026420

APV-115
Jan 7, 2021



HOME APPLIANCES
LG LAUNDRY

DLEX3900_ / DLGX3901_
7.4 cu.ft. Front Load Dryer with TurboSteam™

KEY FEATURES

- 7.4 cu. ft. Capacity
- TurboSteam™ Technology
- LG SmartThinQ® Technology
- Sensor Dry System
- FlowSense™ Duct Clogging Indicator
- ENERGY STAR® Qualified
- Electronic Control Panel with Dual LED Display

AVAILABLE COLORS

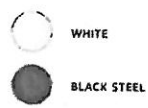

SMART APPLIANCE



Enjoy new ways to control your home with LG smart appliances

- Start the laundry while you're out shopping
- Get alerts when the cycle is finished
- Works with the LG SmartThinQ® app

SmartThinQ®

works with the Google Assistant

WORKS WITH alexa

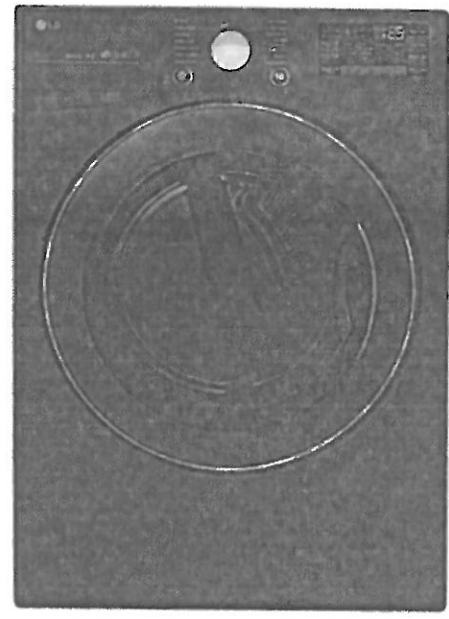

PRODUCT FEATURES

SUMMARY		FABRIC CARE FEATURES		POWER SOURCE	
Type	Front Load Dryer	Sensor Dry	Yes	Ratings	CSA Listed
Capacity	7.4 cu. ft.	Precise Temperature Control with Variable Heater	Yes	Electrical Requirements	Electric: 240V 30 Amps Gas: 120V, 15 Amps
Matching Washer	WM3900HWA / WM3900HBA	Steam	TurboSteam™	Type	Electric / Gas
Sensor Dry	Yes	CONVENIENCE FEATURES		BTU Rating	10,000 Feet
Colors	White (W) / Black Steel (B)	3 Minute Installation Check	Yes	OPTIONS	
APPEARANCE		LoDecibel™ Quiet Operation	Yes	LP Conversion Kit	383EEL3002D
Intelligent Electronic Controls with LED Display	Yes	End of Cycle Signal	Yes	Side Venting Kit	383EEL9001B
Dial-A-Cycle™	Yes	Drum Light	Yes	Pedestal	WDP4W / WDP4B
Touch Buttons	Yes	Reversible Door	Yes	Pedestal (WxHxD)	27 x 14 1/8 x 30 3/4 (50 1/2 D with door open)
ENERGY		FlowSense™ Duct Clogging Indicator	Yes	DIMENSIONS	
ENERGY STAR® Qualified	Yes	Wrinkle Care Option	Yes	Product (WxHxD)	27" x 38 11/16" x 30"
DRYER PROGRAMS		Child Lock	Yes	Depth with Door Open	51"
No. of Programs	14	Venting Option	Electric: 4 Way Venting Gas: 3 Way Venting	Carton (WxHxD)	29 19/32" x 43 3/8" x 31 3/8"
	Normal, Heavy Duty, Bedding, Small Load, Anti Bacterial, SteamSanitary™, SteamFresh™, Perm Press, Delicates, Sportswear, Towels, Speed Dry (Manual Dry), Air Dry (Manual Dry), Downloaded	4 Adjustable Legs	Yes	Weight (Product)	Electric: 123lbs Gas: 125.7lbs.
		Remaining Time Display/Status Indicator(s)	Yes	Weight Carton	Electric: 136.2lbs. Gas: 138.9lbs.
DRYER OPTIONS		SmartThinQ® SMART FEATURES		LIMITED WARRANTY	
No. of Options	13	SmartDiagnosis™	Yes	Parts & Labor	1 Year
	More Time, Less Time, Damp Dry Signal, Wrinkle Care, Control Lock, Custom Program, PGM Save, Wi-Fi Connect, Energy Saver, TurboSteam™, Reduce Static, Smart Grid, Remote Start	Wi-Fi Connectivity	Yes	UPC CODES	
		Remote Control	Yes	DLEX3900W (Electric / White)	048231025195
		Cycle Monitoring and Notification	Yes	DLEX3900B (Electric / Black Steel)	048231026437
		Energy Monitoring	Yes	DLGX3901W (Gas / White)	048231025201
DRYER DETAILS		MATERIALS AND FINISHES		DLGX3901B (Gas / Black Steel)	048231026444
Temperature Settings	High, Medium High, Medium, Low, Ultra Low	Aluminized Alloy Steel Drum	Yes		
Drying Levels	Very Dry, More Dry, Normal Dry, Less Dry, Damp Dry	Tub Rear	Painted		
Manual Dry Times	60 min., 50 min., 40 min., 30 min., 20 min., More Time/Less Time	Cabinet	Painted Steel		
		Door	Round w/ Chrome trim		

© 2019 LG Electronics USA, Inc. All rights reserved. "LG Life's Good" is a registered trademark of LG Corp. All other product and brand names are trademarks or registered trademarks of their respective owners. Design, features and specifications are subject to change without notice. Non-metric weights and measurements are approximate. Some features may require Internet access. Content and services may vary by product and are subject to change without notice. 2/7/19