

APPLIANCES

Invoice	Qty.	Description
2459 72,217 30Oct20 **	1	KITCHEN - UPGRADE TO 8" DUCT (EXTERIOR WALL) IN LIEU OF STANDARD OFFERING
2459 30Oct20 ** NoCat	1	KITCHEN - UPGRADE TO 8" DUCT (EXTERIOR WALL) IN LIEU OF STANDARD OFFERING
2459 30Oct20 ** NoCat	1	KITCHEN - UPGRADE TO 8" DUCT (EXTERIOR WALL) IN LIEU OF STANDARD OFFERING

BASEMENT WINDOWS

Invoice	Qty.	Description
2459 72,351 30Oct20	2	BASEMENT WINDOWS - UPGRADE BASEMENT WINDOW SIZE TO 30 " X 24" - 8" FRAME

CERAMIC

Invoice	Qty.	Description
2459 30Oct20 NoCat	1	**CUSTOM LAYOUT** REDUCE SIZE OF MASTER WIC, TO ALLOW FOR ADDITIONAL 3-PIECE BATHROOM (ENSUITE 2) - COMPLETE WITH TUB AND STANDARD FINISHES - SEE PLAN FOR LOCATION
2459 30Oct20 NoCat	1	**CUSTOM LAYOUT** RELOCATE EXISTING LAUNDRY ROOM FROM 2ND FLOOR TO MAIN FLOOR MUD ROOM - REMOVE EXISTING LOWER CABINETS TO ALLOW SPACE FOR APPLIANCES - SEE PLAN FOR LOCATION
2459 30Oct20 NoCat	1	**CUSTOM LAYOUT** ADD LAUNDRY FOR STACKING MACHINES AND LAUNDRY TUB + CREATE LARGER WIC AND ADD WHIRLPOOL TUB - SEE PLAN FOR LOCATION
2523 22Dec20 NoCat	2	.MASTER ENSUITE + ENSUITE 3: SHOWER NICHE [SHAMPOO SHELF] - COMPLETE WITH MATCHING MARBLE JAMBS ON 4 SIDES, STANDARD TILE, APPROX. 12 X 18 INSTALLED VERTICALLY - SEE PLAN FOR LOCATION

**Lot: 2****Model: 42.03 A FORESTCREST****Project/Phase: Pine Valley Forevergreen / 1**

CONCRETE AND DRAIN

Invoice	Qty.	Description
2459 30Oct20 NoCat	1	BACK-FLOW PREVENTER VALVE
2459 30Oct20 NoCat	1	**CUSTOM LAYOUT** RELOCATE EXISTING LAUNDRY ROOM FROM 2ND FLOOR TO MAIN FLOOR MUD ROOM - REMOVE EXISTING LOWER CABINETS TO ALLOW SPACE FOR APPLIANCES - SEE PLAN FOR LOCATION
2459 30Oct20 NoCat	1	**CUSTOM LAYOUT** ADD LAUNDRY FOR STACKING MACHINES AND LAUNDRY TUB + CREATE LARGER WIC AND ADD WHIRLPOOL TUB - SEE PLAN FOR LOCATION

CROWN MOULDING

Invoice	Qty.	Description
2459	1	GREAT ROOM: MODEL OPTIONS 42.03 - GREAT ROOM - OPT. WAFFLE CEILING, BEAM DETAIL AS PER PLAN (8 BOXES) OPTION #1 CTR-B07
30Oct20 NoCat		

DRYWALL

Invoice	Qty.	Description
2459 72,351 30Oct20 **	2	BASEMENT WINDOWS - UPGRADE BASEMENT WINDOW SIZE TO 30 " X 24" - 8" FRAME
2459 72,484 30Oct20	1	GREAT ROOM: MODEL OPTIONS 42.03 - GREAT ROOM - OPT. COFFERED CEILING AS PER PLAN
2459 72,486 30Oct20	1	GREAT ROOM: MODEL OPTIONS 42.03 - GREAT ROOM - OPT. WAFFLE CEILING, BEAM DETAIL AS PER PLAN (8 BOXES) OPTION #1 CTR-B07
2459 72,509 30Oct20	1	MASTER BEDROOM: MODEL OPTIONS 42.03.A OR B - MASTER BEDROOM 5 BED PLAN - OPT. 10 FOOT TRAY CEILING AS PER PLAN
2459 72,690 30Oct20 **	1	DELETE KITCHEN BULKHEAD, IF POSSIBLE, SITE APPROVAL REQUIRED
2459 30Oct20 ** NoCat	1	DELETE KITCHEN BULKHEAD, IF POSSIBLE, SITE APPROVAL REQUIRED
2523 72,324 22Dec20 **	2	GARAGE DOOR OPENER (CHAMBERLAIN BELT DRIVE) - WITH 1 REMOTE - PRICE IS PER DOOR

ELECTRICAL

Invoice	Qty.	Description
2459 75,862 30Oct20	1	KITCHEN ISLAND: USB OUTLET, 20 AMP - PRICE IS EACH -
2459 72,289 30Oct20	8	GREAT ROOM: 4" E/S LED INTERIOR POT LIGHT - GROUND FLOOR - EACH IN LIEU OF STANDARD LIGHT, USE STANDARD SWITCH
2459 72,281 30Oct20	1	GREAT ROOM: INTERIOR WALL OUTLET: ADDITIONAL 110V WALL INTERIOR RECEPTACLE ON EXISTING CIRCUIT FOR WALL MOUNTED TV - LOCATE APPROX 66" A.F.F.
2459 30Oct20 NoCat	1	**CUSTOM LAYOUT** REDUCE SIZE OF MASTER WIC, TO ALLOW FOR ADDITIONAL 3-PIECE BATHROOM (ENSUITE 2) - COMPLETE WITH TUB AND STANDARD FINISHES - SEE PLAN FOR LOCATION
2459 30Oct20 NoCat	1	**CUSTOM LAYOUT** RELOCATE EXISTING LAUNDRY ROOM FROM 2ND FLOOR TO MAIN FLOOR MUD ROOM - REMOVE EXISTING LOWER CABINETS TO ALLOW SPACE FOR APPLIANCES - SEE PLAN FOR LOCATION
2459 30Oct20 NoCat	1	**CUSTOM LAYOUT** ADD LAUNDRY FOR STACKING MACHINES AND LAUNDRY TUB + CREATE LARGER WIC AND ADD WHIRLPOOL TUB - SEE PLAN FOR LOCATION
2523 72,289 22Dec20	12	KITCHEN & BREAKFAST: 4" E/S LED INTERIOR POT LIGHT - GROUND FLOOR - EACH SEE PLAN FOR LOCATION
2523 72,278 22Dec20	2	KITCHEN & BREAKFAST: ADDITIONAL INTERIOR SWITCH for potlights
2523 72,290 22Dec20	5	UPPER HALL: 4" E/S LED INTERIOR POT LIGHT (INSULATED CEILING) - SECOND FLOOR - EACH IN LIEU OF STANDARD CEILING LIGHTS - USE STANDARD SWITCHES SEE PLAN FOR LOCATION

FIREPLACE

Invoice	Qty.	Description
2459 72,622 30Oct20	1	GREAT ROOM / STUDY: UPGRADE MAIN FLOOR LINEAR 2 SIDED FIREPLACE - HEATILATOR 36" SEE-THROUGH DIRECT VENT GAS LINEAR FIREPLACE IN LIEU OF STANDARD
2459 30Oct20 NoCat	2	GREAT ROOM/STUDY: ADD PASSIVE HEAT GRILL APPROX 24" FROM CEILING MATTE BLACK GRILL APPROX 2" X 36" - located approx 24" from ceiling above fireplace

GLASS AND MIRROR

Invoice	Qty.	Description
2459 30Oct20 NoCat	1	**CUSTOM LAYOUT** REDUCE SIZE OF MASTER WIC, TO ALLOW FOR ADDITIONAL 3-PIECE BATHROOM (ENSUITE 2) - COMPLETE WITH TUB AND STANDARD FINISHES - SEE PLAN FOR LOCATION

GRANITE MARBLE QUARTZ

Invoice	Qty.	Description
2459 30Oct20 NoCat	1	**CUSTOM LAYOUT** REDUCE SIZE OF MASTER WIC, TO ALLOW FOR ADDITIONAL 3-PIECE BATHROOM (ENSUITE 2) - COMPLETE WITH TUB AND STANDARD FINISHES - SEE PLAN FOR LOCATION
2523 22Dec20 NoCat	2	.MASTER ENSUITE + ENSUITE 3: SHOWER NICHE [SHAMPOO SHELF] - COMPLETE WITH MATCHING MARBLE JAMBS ON 4 SIDES, STANDARD TILE, APPROX. 12 X 18 INSTALLED VERTICALLY - SEE PLAN FOR LOCATION

HVAC

Invoice	Qty.	Description
2459 72,217 30Oct20	1	KITCHEN - UPGRADE TO 8" DUCT (EXTERIOR WALL) IN LIEU OF STANDARD OFFERING
2459 72,690 30Oct20 **	1	DELETE KITCHEN BULKHEAD, IF POSSIBLE, SITE APPROVAL REQUIRED
2459 30Oct20 NoCat	1	KITCHEN - UPGRADE TO 8" DUCT (EXTERIOR WALL) IN LIEU OF STANDARD OFFERING
2459 30Oct20 NoCat	1	**CUSTOM LAYOUT** REDUCE SIZE OF MASTER WIC, TO ALLOW FOR ADDITIONAL 3-PIECE BATHROOM (ENSUITE 2) - COMPLETE WITH TUB AND STANDARD FINISHES - SEE PLAN FOR LOCATION
2459 30Oct20 NoCat	1	**CUSTOM LAYOUT** ADD LAUNDRY FOR STACKING MACHINES AND LAUNDRY TUB + CREATE LARGER WIC AND ADD WHIRLPOOL TUB - SEE PLAN FOR LOCATION
2459 30Oct20 NoCat	1	DELETE KITCHEN BULKHEAD, IF POSSIBLE, SITE APPROVAL REQUIRED
2459 30Oct20 ** NoCat	1	KITCHEN - UPGRADE TO 8" DUCT (EXTERIOR WALL) IN LIEU OF STANDARD OFFERING

INTERIOR DOORS AND TRIM

Invoice	Qty.	Description
2459 72,642 30Oct20	19	2ND FLOOR: ADDITIONAL FOR OVER HEIGHT SINGLE DOOR UP TO 8 FOOT

GOLDPARK

WORTH MORE™

CONSTRUCTION SUMMARY

Lot: 2

Model: 42.03 A FORESTCREST

Project/Phase: Pine Valley Forevergreen / 1

NETWORK AND WIRING

Invoice	Qty.	Description
2459 72,258 30Oct20	1	STUDY: ADDITIONAL CAT6 ETHERNET OUTLET - EACH - LOCATE APPROX. 66" A.F.F. - SEE PLAN FOR LOCATION
2459 72,256 30Oct20	1	GREAT ROOM: ADDITIONAL RG6 HIGH SPEED TV / INTERNET OUTLETS - LOCATE APPROX. 66" A.F.F. - SEE PLAN FOR LOCATION
2459 72,256 30Oct20	1	BASEMENT: ADDITIONAL RG6 HIGH SPEED TV / INTERNET OUTLETS - LOCATE APPROX. 66" A.F.F. - SEE PLAN FOR LOCATION

PAINT

Invoice	Qty.	Description
2459 30Oct20 NoCat	1	**CUSTOM LAYOUT** REDUCE SIZE OF MASTER WIC, TO ALLOW FOR ADDITIONAL 3-PIECE BATHROOM (ENSUITE 2) - COMPLETE WITH TUB AND STANDARD FINISHES - SEE PLAN FOR LOCATION

PAINTING

Invoice	Qty.	Description
2459 72,351 30Oct20 **	2	BASEMENT WINDOWS - UPGRADE BASEMENT WINDOW SIZE TO 30 " X 24" - 8" FRAME
2459 72,690 30Oct20 **	1	DELETE KITCHEN BULKHEAD, IF POSSIBLE, SITE APPROVAL REQUIRED
2459 30Oct20 ** NoCat	1	DELETE KITCHEN BULKHEAD, IF POSSIBLE, SITE APPROVAL REQUIRED

PANL - FRAMING

Invoice	Qty.	Description
2459 72,351 30Oct20 **	2	BASEMENT WINDOWS - UPGRADE BASEMENT WINDOW SIZE TO 30 " X 24" - 8" FRAME
2459 72,690 30Oct20 **	1	DELETE KITCHEN BULKHEAD, IF POSSIBLE, SITE APPROVAL REQUIRED
2459 30Oct20 ** NoCat	1	DELETE KITCHEN BULKHEAD, IF POSSIBLE, SITE APPROVAL REQUIRED
2523 72,324 22Dec20 **	2	GARAGE DOOR OPENER (CHAMBERLAIN BELT DRIVE) - WITH 1 REMOTE - PRICE IS PER DOOR

DisciplineMS.rpt 26jun20

Page 8 of 9
Printed and Sent: 22-Dec-20

**Lot: 2****Model: 42.03 A FORESTCREST****Project/Phase: Pine Valley Forevergreen / 1**

PLUMBING

Invoice	Qty.	Description
2459 72,332 30Oct20	1	KITCHEN: ROUGH-IN 1/4" COLD WATER LINE TO FREEZER
2459 72,335 30Oct20	1	REAR YARD: HOT AND COLD WATER SUPPLY LINES IN REAR YARD IN LIEU OF STANDARD OFFERING
2459 30Oct20 NoCat	1	**CUSTOM LAYOUT** REDUCE SIZE OF MASTER WIC, TO ALLOW FOR ADDITIONAL 3-PIECE BATHROOM (ENSUITE 2) - COMPLETE WITH TUB AND STANDARD FINISHES - SEE PLAN FOR LOCATION
2459 30Oct20 NoCat	1	**CUSTOM LAYOUT** RELOCATE EXISTING LAUNDRY ROOM FROM 2ND FLOOR TO MAIN FLOOR MUD ROOM - REMOVE EXISTING LOWER CABINETS TO ALLOW SPACE FOR APPLIANCES - SEE PLAN FOR LOCATION
2459 30Oct20 NoCat	1	**CUSTOM LAYOUT** ADD LAUNDRY FOR STACKING MACHINES AND LAUNDRY TUB + CREATE LARGER WIC AND ADD WHIRLPOOL TUB - SEE PLAN FOR LOCATION
2523 22Dec20 NoCat	1	**NOTE** ENSUITE 3: WHIRLPOOL TUB MODEL - 30X60" MIROLIN PHOENIX #PAS6030L/R AW - WHITE
2523 22Dec20 NoCat	1	MASTER ENSUITE: UPGRADE SHOWER SYSTEM TO MOEN 'ALIGN' RAIN SHOWER (from ceiling) + HAND SHOWER - brushed gold
2523 72,346 22Dec20	1	KITCHEN: ADD POT FILLER -MOEN 'MODERN' stainless ROUGH-IN INCLUDED

ROUGH CARPENTRY

Invoice	Qty.	Description
2459 72,351 30Oct20 **	2	BASEMENT WINDOWS - UPGRADE BASEMENT WINDOW SIZE TO 30 " X 24" - 8" FRAME

WINDOWS - BASEMENT

Invoice	Qty.	Description
2459 72,351 30Oct20 **	2	BASEMENT WINDOWS - UPGRADE BASEMENT WINDOW SIZE TO 30 " X 24" - 8" FRAME

WINDOWS AND DOORS

Invoice	Qty.	Description
2459	1	BREAKFAST ROOM: UPGRADE TO 96" GARDEN DOOR ASSEMBLY
30Oct20		
NoCat		



SCHEDULE 'F'

PV-2

October 26 2020

PV-2 December 17, 2020

revised

see attached

see attach

The Forestcrest

42' SERIES

→ Elevation A • 3,800 sq.ft.
Elevation B • 3,785 sq.ft.
Elevation C • 3,800 sq.ft.

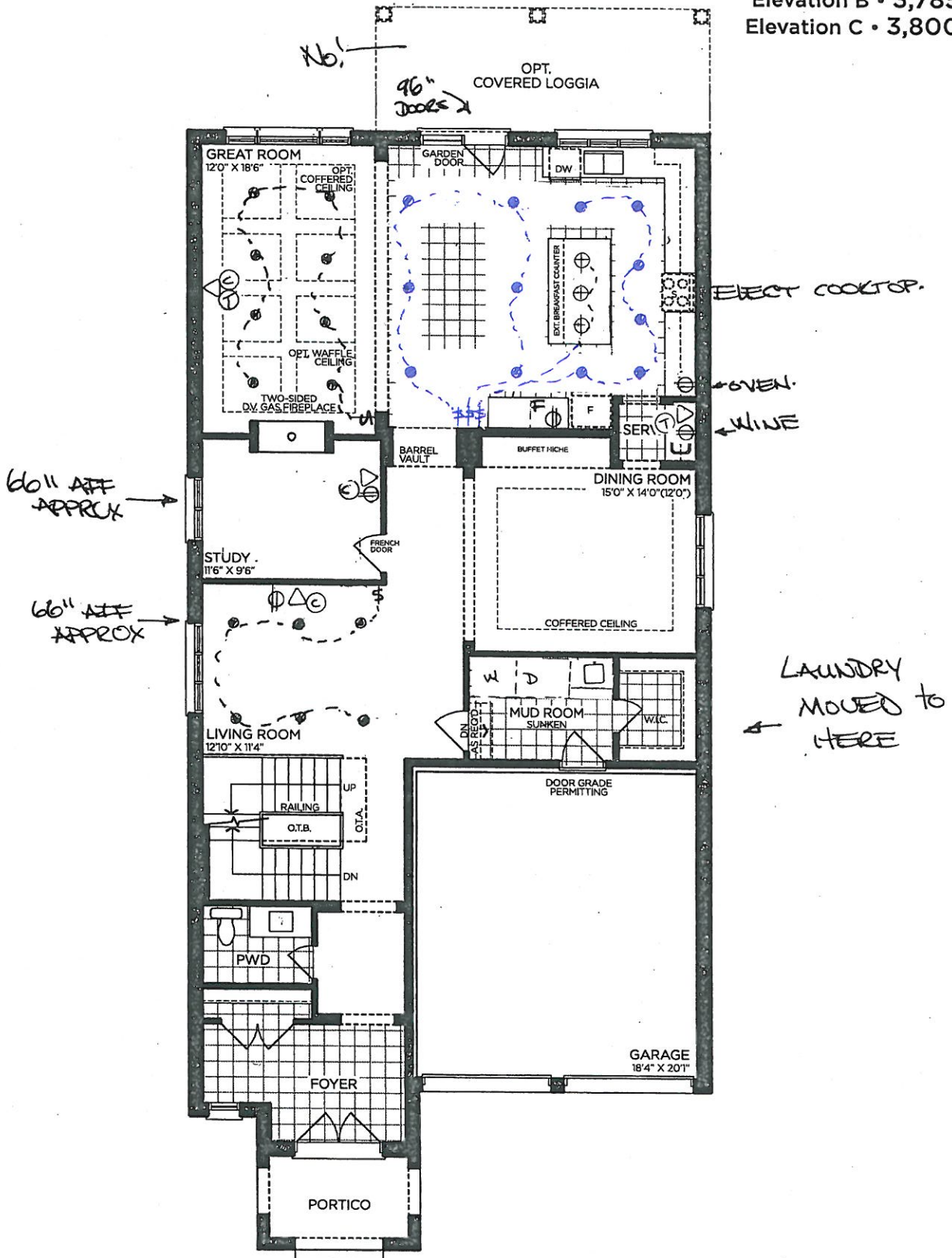

GROUND FLOOR | ELEV. A

VENDOR

PURCHASER

PURCHASER

GOLDPARK

WORTH MORE™

Prices, figures, illustrations, sizes, features and finishes are subject to change without notice. Areas and dimensions are approximate and actual usable floor space may vary from the stated area. Layout may be reverse of the unit purchased. E. & O.E. 4203



SCHEDULE 'F'

PVI-2 ~~See attached~~ *
October 26 2020
PV-2 December 17, 2020 *
revised

*See
attach.*

The Forestcrest 42' SERIES

→ Elevation A • 3,800 sq.ft.
Elevation B • 3,785 sq.ft.
Elevation C • 3,800 sq.ft.

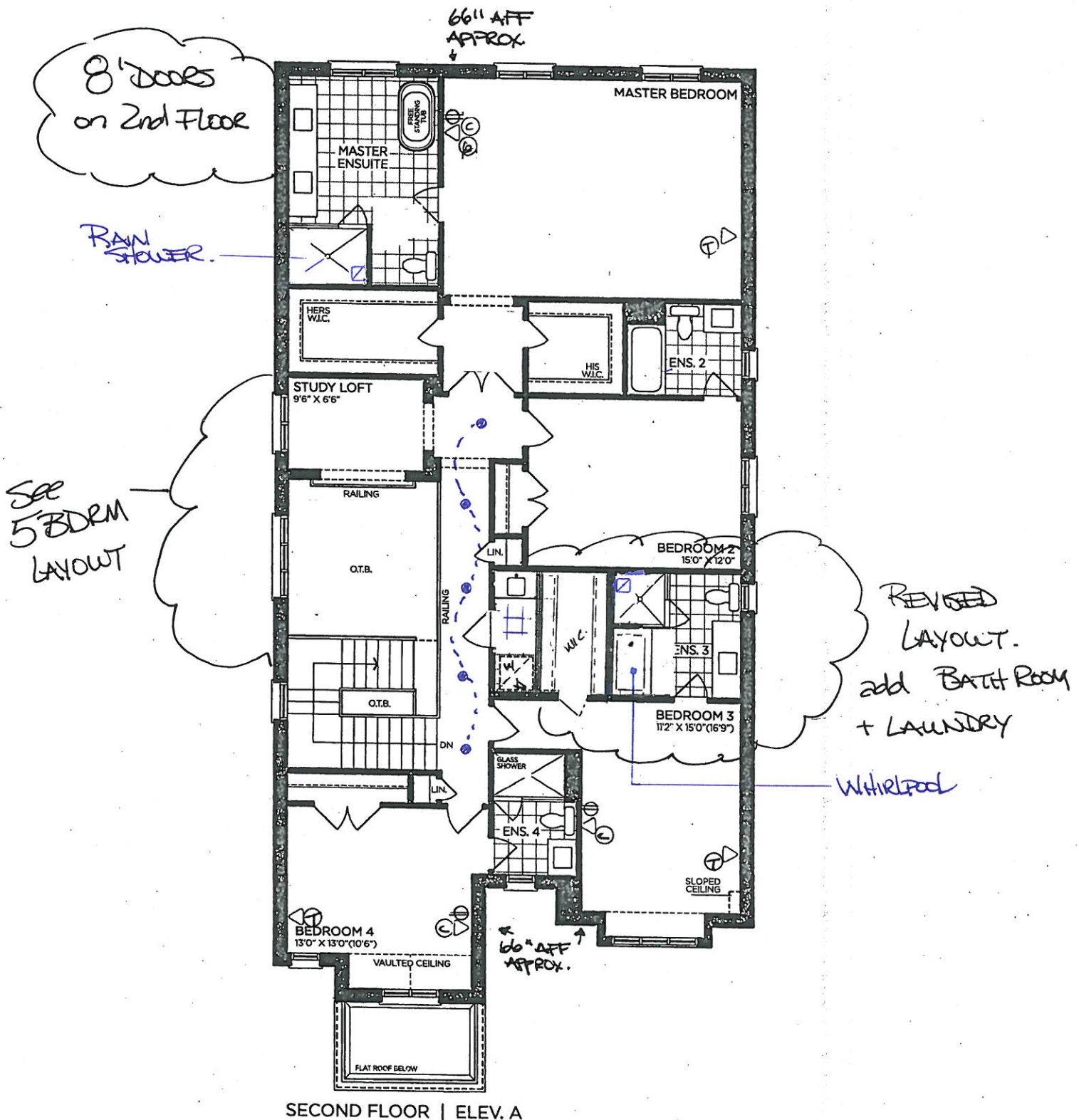

VENDOR	
PURCHASER	
PURCHASER	

GOLDPARK
WORTH MORE™

Prices, figures, illustrations, sizes, features and finishes are subject to change without notice. Areas and dimensions are approximate and actual usable floor space may vary from the stated area. Layout may be reverse of the unit purchased. E. & O.E. 4203

SCHEDULE 'F'



PV-2 ~~See attached~~
October. 26 2020

PV-2 December 17, 2020.
* See attach. *

The
Forestcrest
42' SERIES

Elevation A • 3,800 sq.ft.
Elevation B • 3,785 sq.ft.
Elevation C • 3,800 sq.ft.

9' ~~Basement~~

66" AFF APPROX.

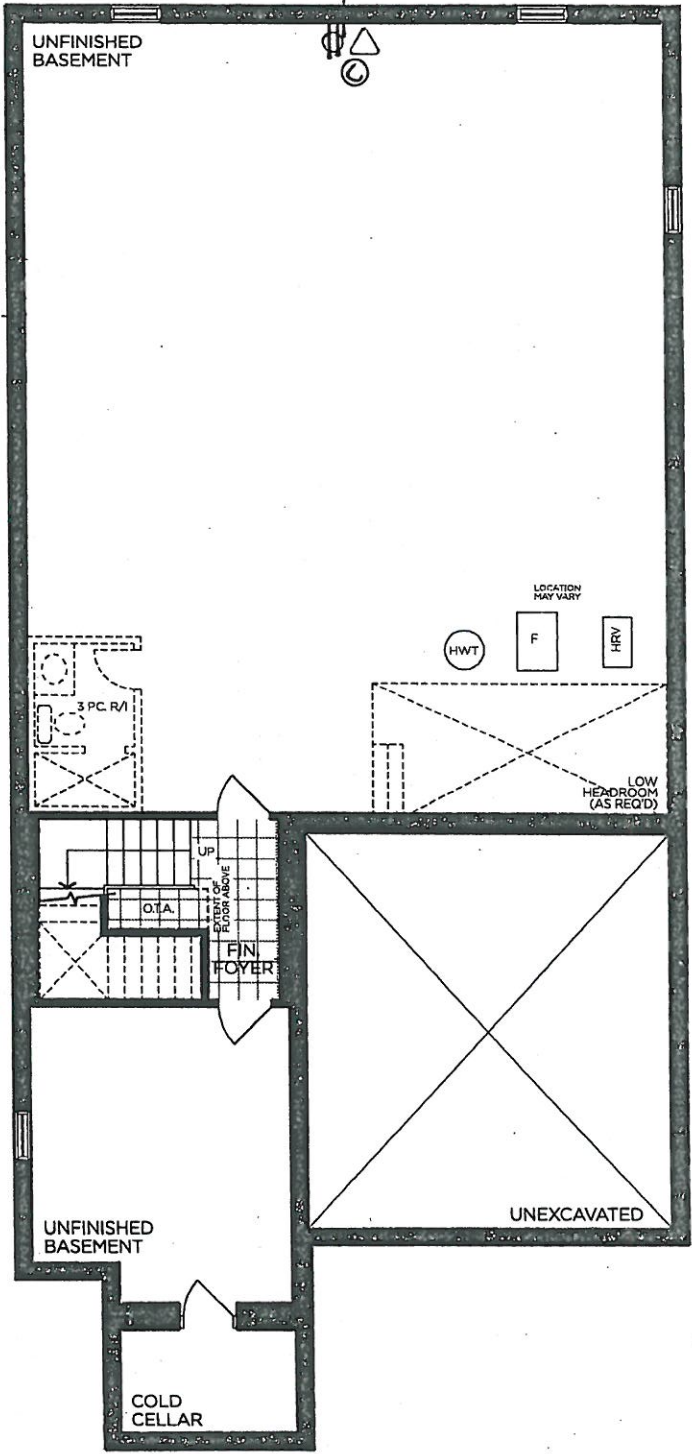

24x30"

24x30"

BACK-FLOW
PREVENTER
VALVE.

BASEMENT | ELEV. A

VENDOR

PURCHASER

PURCHASER

GOLDPARK
WORTH MORE™

Prices, figures, illustrations, sizes, features and finishes are subject to change without notice. Areas and dimensions are approximate and actual usable floor space may vary from the stated area. Layout may be reverse of the unit purchased. E. & O.E. 4203



SCHEDULE 'F'

PV-2

October 26 2020

PV-2 December 17, 2020

~~see attached~~

~~see attached~~

The Forestcrest

42' SERIES

→ Elevation A • 3,800 sq.ft.

Elevation B • 3,785 sq.ft.

Elevation C • 3,800 sq.ft.

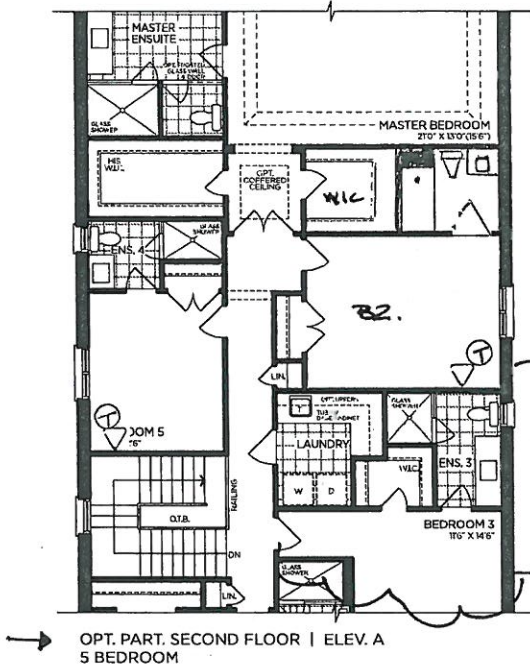

Add
3-PC
ENSUITE

See Revised
Plan

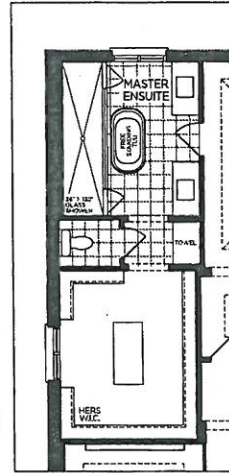

OPT. PART. SECOND FLOOR
MASTER ENSUITE

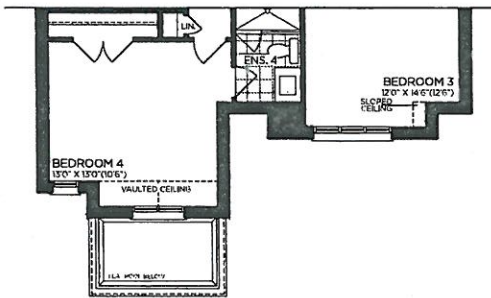

PART. SECOND FLOOR | ELEV. B

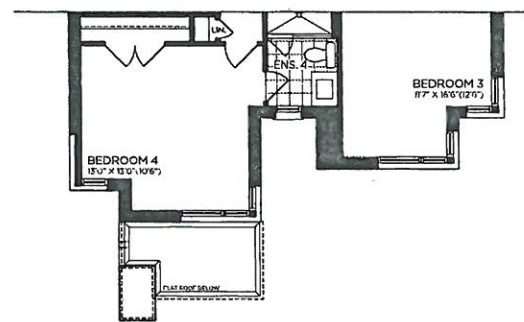

PART. SECOND FLOOR | ELEV. C

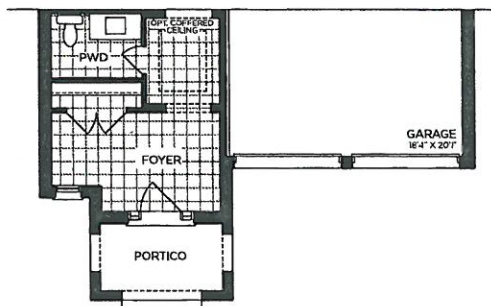

PART. GROUND FLOOR | ELEV. B

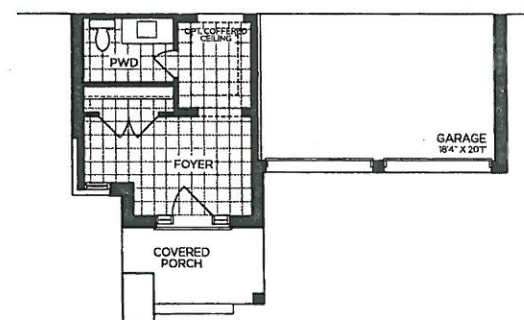

PART. GROUND FLOOR | ELEV. C

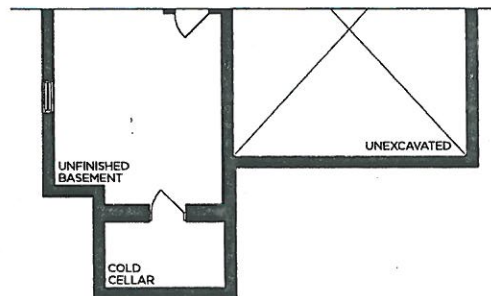

PART. BASEMENT | ELEV. B

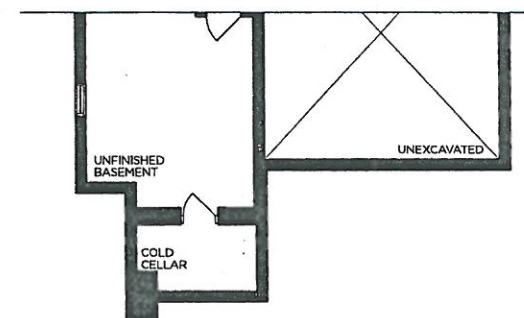

PART. BASEMENT | ELEV. C

VENDOR

PURCHASER

PURCHASER

GOLDPARK

WORTH MORE™

Prices, figures, illustrations, sizes, features and finishes are subject to change without notice. Areas and dimensions are approximate and actual usable floor space may vary from the stated area. Layout may be reverse of the unit purchased. E. & O.E. 4203



PINE VALLEY
FOREVERGREEN

PLUMBING UPGRADES

MOEN - ALIGN



Posi-Temp SHOWER ONLY* with 3 Function Transfer Valve/Trim and Slide Bar
with Handshower



- ☐ CHROME
- ☐ BRUSHED NICKEL (BN)
- ☐ MATTE BLACK (BL)
- ☒ BRUSHED GOLD (BG)

- ☐ from WALL
- ☒ from CEILING

MODEL: T2192EP Shower ONLY* Trim / T4191 Transfer Trim + 3372 Transfer Valve / 62320 1/2" CC Valve / 3887EP
Handshower + A725 Drop El / 226651 (BN, WR, BG) Shower Arm (from Ceiling)

Lot# PV-2	Date: December 17, 2020	Room: Master Ensuite
Signature:  *See attach. *		
Signature: 		

UPGRADE KITCHEN EXTRA



MOEN - MODERN

Pot Filler



- ☐ CHROME
- ☒ STAINLESS (SRS)
- ☐ BRUSHED GOLD (BG)
- ☐ MATTE BLACK (BL)

MODEL: S665 (SRS, BG, BL) Pot Filler

Lot# PV-2	Date: December 17, 2020	Room: Kitchen
Signature:  *See attach *		
Signature: 