

BASEMENT WINDOWS

Invoice	Qty.	Description
2472 72,351 16Dec20	3	BASEMENT WINDOWS - UPGRADE BASEMENT WINDOW SIZE TO 30 " X 24" - 8" FRAME

CERAMIC

Invoice	Qty.	Description
2472 16Dec20 NoCat	1	.MASTER ENSUITE: SHOWER NICHE [SHAMPOO SHELF] - COMPLETE WITH MATCHING MARBLE JAMBS ON 4 SIDES, STANDARD TILE, APPROX. 12 X 18 INSTALLED VERTICALLY
2472 16Dec20 NoCat	1	.SHARED ENSUITE: SHOWER NICHE [SHAMPOO SHELF] - COMPLETE WITH MATCHING MARBLE JAMBS ON 4 SIDES, STANDARD TILE, APPROX. 12 X 18 INSTALLED VERTICALLY

DRYWALL

Invoice	Qty.	Description
2472 72,351 16Dec20 **	3	BASEMENT WINDOWS - UPGRADE BASEMENT WINDOW SIZE TO 30 " X 24" - 8" FRAME
2472 16Dec20 NoCat	1	**CUSTOM LAYOUT** MASTER BEDROOM - DELETE DOUBLE DOOR ENTRY, RELOCATE DOOR AND INSTALL SINGLE DOOR INSTEAD
2472 16Dec20 NoCat	1	.MASTER ENSUITE: SHOWER NICHE [SHAMPOO SHELF] - COMPLETE WITH MATCHING MARBLE JAMBS ON 4 SIDES, STANDARD TILE, APPROX. 12 X 18 INSTALLED VERTICALLY
2472 16Dec20 NoCat	1	.SHARED ENSUITE: SHOWER NICHE [SHAMPOO SHELF] - COMPLETE WITH MATCHING MARBLE JAMBS ON 4 SIDES, STANDARD TILE, APPROX. 12 X 18 INSTALLED VERTICALLY
2472 16Dec20 NoCat	1	.BREAKFAST: UPGRADE DOOR TO 96" SLIDING DOOR (in lieu of garden door)
2472 16Dec20 NoCat	1	**CUSTOM LAYOUT**MASTER BEDROOM CLOSET: UPGRADE TO DOUBLE *POCKET* DOORS, COMPLETE WITH BUILDERS STANDARD OFFERINGS

ELECTRICAL

Invoice	Qty.	Description
2472 72,351 16Dec20 **	3	BASEMENT WINDOWS - UPGRADE BASEMENT WINDOW SIZE TO 30 " X 24" - 8" FRAME
2472 72,273 16Dec20	1	KITCHEN; 110V WALL RECEPTACLE ON SEPARATE CIRCUIT - GAS FIRED APPLIANCE - FOR AUX. EQUIPMENT - NOT A STOVE PLUG
2472 72,272 16Dec20	1	KITCHEN: 110V WALL RECEPTACLE ON SEPARATE CIRCUIT - FOR MICROWAVE DRAWER- MICROWAVE NOT INCLUDED - SEE PLAN FOR LOCATION
2472 72,272 16Dec20	1	KITCHEN: 110V WALL RECEPTACLE ON SEPARATE CIRCUIT - FOR WINE FRIDGE - APPLIANCE NOT INCLUDED - SEE PLAN FOR LOCATION
2472 72,272 16Dec20	1	KITCHEN: 110V WALL RECEPTACLE ON SEPARATE CIRCUIT - FOR COFFEE MACHINE - APPLIANCE NOT INCLUDED
2472 75,862 16Dec20	1	KITCHEN - ISLAND: USB OUTLET, 20 AMP - PRICE IS EACH -
2472 72,268 16Dec20	1	MASTER ENSUITE: INTERIOR WALL OUTLET: 110V WALL INTERIOR RECEPTACLE ON EXISTING CIRCUIT SEE PLAN FOR LOCATION
2472 72,288 16Dec20	1	MASTER ENSUITE: ROUGH-IN FOR ADDITIONAL WALL SCONCE (1) CAPPED OUTLET ON EXISTING SWITCH - FIXTURE NOT INCLUDED RELOCATE STANDARD VANITY LIGHT TO ABOVE 1 SINK + ADD 1 ROUGH-IN ABOVE OTHER SINK - USE STANDARD SWITCH
2472 72,288 16Dec20	1	SHARED ENSUITE: ROUGH-IN FOR ADDITIONAL WALL SCONCE (1) CAPPED OUTLET ON EXISTING SWITCH - FIXTURE NOT INCLUDED RELOCATE STANDARD VANITY LIGHT TO ABOVE 1 SINK + ADD 1 ROUGH-IN ABOVE OTHER SINK - USE STANDARD SWITCH
2472 72,292 16Dec20	1	FRONT FOYER: ADDITIONAL EXTERIOR COACH LIGHT ON SAME SWITCH (BUILDERS STANDARD FIXTURE) OPPOSITE SIDE OF FRONT DOOR, SAME HEIGHT AND SWITCH AS STANDARD
2472 72,292 16Dec20	1	REAR ELEVATION: ADDITIONAL EXTERIOR COACH LIGHT ON SAME SWITCH (BUILDERS STANDARD FIXTURE) - OPPOSITE SIDE OF DOOR, SAME HEIGHT AND SWITCH AS STANDARD
2472 72,307 16Dec20	1	KITCHEN: FIXTURE: RELOCATE STANDARD CEILING MOUNT FIXTURE LOCATE APPROX CENTERED ABOVE ISLAND
2472 72,280 16Dec20	1	KITCHEN: CEILING OUTLET: ADDITIONAL REINFORCED CEILING OUTLET - APPROX CENTERED ABOVE ISLAND USE SAME SWITCH AS STANDARD

ELECTRICAL

Invoice	Qty.	Description
2472 72,289 16Dec20	6	KITCHEN: 4" E/S LED INTERIOR POT LIGHT - GROUND FLOOR - EACH - INCLUDES 1 SWITCH INCLUDED IN APS
2472 72,281 16Dec20	1	GREAT ROOM: INTERIOR WALL OUTLET: ADDITIONAL 110V WALL INTERIOR RECEPTACLE ON EXISTING CIRCUIT FOR WALL MOUNTED TV - LOCATE ABOVE FIREPLACE, APPROX. 66" A.F.F.
2472 16Dec20 NoCat	1	.KITCHEN: **NOTE** SINK TO BE CENTERED ON ISLAND, DISHWASHER TO LEFT OF SINK
2472 16Dec20 NoCat	1	**CUSTOM LAYOUT** LAUNDRY: REVISE LAYOUT - RELOCATE DRYER ROUGH-IN TO OPPOSITE WASHING MACHINE BASED ON SITE APPROVAL

FORM - FORMING

Invoice	Qty.	Description
2472 72,351 16Dec20 **	3	BASEMENT WINDOWS - UPGRADE BASEMENT WINDOW SIZE TO 30 " X 24" - 8" FRAME

FRAMING

Invoice	Qty.	Description
2472 16Dec20 NoCat	1	**CUSTOM LAYOUT** MASTER BEDROOM - DELETE DOUBLE DOOR ENTRY, RELOCATE DOOR AND INSTALL SINGLE DOOR INSTEAD
2472 72,631 16Dec20	1	MASTER ENSUITE: SHOWER NICHE [SHAMPOO SHELF] - COMPLETE WITH MATCHING MARBLE JAMBS ON 4 SIDES, STANDARD TILE, APPROX. 12 X 18 INSTALLED VERTICALLY
2472 72,631 16Dec20	1	SHARED ENSUITE: SHOWER NICHE [SHAMPOO SHELF] - COMPLETE WITH MATCHING MARBLE JAMBS ON 4 SIDES, STANDARD TILE, APPROX. 12 X 18 INSTALLED VERTICALLY
2472 16Dec20 NoCat	1	.BREAKFAST: UPGRADE DOOR TO 96" SLIDING DOOR (in lieu of garden door)
2472 16Dec20 NoCat	1	**CUSTOM LAYOUT** MASTER BEDROOM CLOSET: UPGRADE TO DOUBLE *POCKET* DOORS, COMPLETE WITH BUILDERS STANDARD OFFERINGS

GLASS AND MIRROR

Invoice	Qty.	Description
2472 16Dec20 NoCat	1	THRU OUT **NOTE** DO NOT INSTALL MIRRORS MIRRORS WILL NOT BE SUPPLIED OR INSTALLED

HVAC

Invoice	Qty.	Description
2472 72,224 16Dec20	1	KITCHEN: GAS LINE ROUGH-IN - MAIN FLOOR FOR APPLIANCE - SEE PLAN FOR LOCATION
2472 16Dec20 NoCat	1	**CUSTOM LAYOUT** LAUNDRY: REVISE LAYOUT - RELOCATE DRYER ROUGH-IN TO OPPOSITE WASHING MACHINE BASED ON SITE APPROVAL

INTERIOR TRIM /MOULDINGS

Invoice	Qty.	Description
2472 72,351 16Dec20 **	3	BASEMENT WINDOWS - UPGRADE BASEMENT WINDOW SIZE TO 30 " X 24" - 8" FRAME

INTERIOR TRIM AND DOORS

Invoice	Qty.	Description
2472 72,639 16Dec20	1	**CUSTOM LAYOUT** MASTER BEDROOM CLOSET: UPGRADE TO DOUBLE *POCKET* DOORS, COMPLETE WITH BUILDERS STANDARD OFFERINGS
2472 16Dec20 NoCat	1	**CUSTOM LAYOUT** MASTER BEDROOM - DELETE DOUBLE DOOR ENTRY, RELOCATE DOOR AND INSTALL SINGLE DOOR INSTEAD
2472 16Dec20 NoCat	1	.BREAKFAST: UPGRADE DOOR TO 96" SLIDING DOOR (in lieu of garden door)

KITCHEN AND BATH CABINETRY

Invoice	Qty.	Description
2472 16Dec20 NoCat	1	**NOTE** KITCHEN TO BE LONGER - ADDITIONAL CABINETRY AND COUNTER TO BE ADDED AT COLOURS ORDER
2472 16Dec20 NoCat	1	.KITCHEN: **NOTE** SINK TO BE CENTERED ON ISLAND, DISHWASHER TO LEFT OF SINK

MASONRY

Invoice	Qty.	Description
2472 16Dec20 NoCat	1	.FRONT FOYER: ADDITIONAL EXTERIOR COACH LIGHT ON SAME SWITCH (BUILDERS STANDARD FIXTURE) .OPPOSITE SIDE OF FRONT DOOR, SAME HEIGHT AND SWITCH AS STANDARD
2472 16Dec20 NoCat	1	.REAR ELEVATION: ADDITIONAL EXTERIOR COACH LIGHT ON SAME SWITCH (BUILDERS STANDARD FIXTURE) - .OPPOSITE SIDE OF DOOR, SAME HEIGHT AND SWITCH AS STANDARD

NETWORK AND WIRING

Invoice	Qty.	Description
2472 72,259 16Dec20	1	GREAT ROOM: CONDUIT PIPE - FOR WALL MOUNT TV - LOCATE ABOVE FIREPLACE, APPROX. 66" A.F.F., THRU BASEMENT, TERMINATING AT CORNER - SEE PLAN
2472 72,258 16Dec20	1	BEDROOM 2: ADDITIONAL CAT6 ETHERNET OUTLET - EACH SEE PLAN FOR LOCATION

PAINT

Invoice	Qty.	Description
2472 16Dec20 NoCat	1	**CUSTOM LAYOUT** MASTER BEDROOM - DELETE DOUBLE DOOR ENTRY, RELOCATE DOOR AND INSTALL SINGLE DOOR INSTEAD
2472 16Dec20 NoCat	1	.BREAKFAST: UPGRADE DOOR TO 96" SLIDING DOOR (in lieu of garden door)
2472 16Dec20 NoCat	1	**CUSTOM LAYOUT**MASTER BEDROOM CLOSET: UPGRADE TO DOUBLE *POCKET* DOORS, COMPLETE WITH BUILDERS STANDARD OFFERINGS

PAINTING

Invoice	Qty.	Description
2472 72,351 16Dec20 **	3	BASEMENT WINDOWS - UPGRADE BASEMENT WINDOW SIZE TO 30 " X 24" - 8" FRAME

PANL - FRAMING

Invoice	Qty.	Description
2472 72,351 16Dec20 **	3	BASEMENT WINDOWS - UPGRADE BASEMENT WINDOW SIZE TO 30 " X 24" - 8" FRAME

PLUMBING

Invoice	Qty.	Description
2472 16Dec20 NoCat	1	KITCHEN: **NOTE** SINK TO BE CENTERED ON ISLAND, DISHWASHER TO LEFT OF SINK
2472 16Dec20 NoCat	1	**CUSTOM LAYOUT** LAUNDRY: REVISE LAYOUT - RELOCATE DRYER ROUGH-IN TO OPPOSITE WASHING MACHINE BASED ON SITE APPROVAL

ROUGH CARPENTRY

Invoice Qty. Description

2472 72,351 16Dec20 **	3	BASEMENT WINDOWS - UPGRADE BASEMENT WINDOW SIZE TO 30 " X 24" - 8" FRAME
---------------------------------	---	--

WINDOWS - BASEMENT

Invoice Qty. Description

2472 72,351 16Dec20 **	3	BASEMENT WINDOWS - UPGRADE BASEMENT WINDOW SIZE TO 30 " X 24" - 8" FRAME
---------------------------------	---	--

WINDOWS AND DOORS

Invoice Qty. Description

2472 16Dec20 NoCat	1	BREAKFAST: UPGRADE DOOR TO 96" SLIDING DOOR (in lieu of garden door)
------------------------------	---	--

SCHEDULE 'F'



PV-145 see attached
December 10, 2020

The Hillsdale
40' SERIES

Elevation A • 2,745 sq.ft.

→ Elevation B • 2,760 sq.ft.

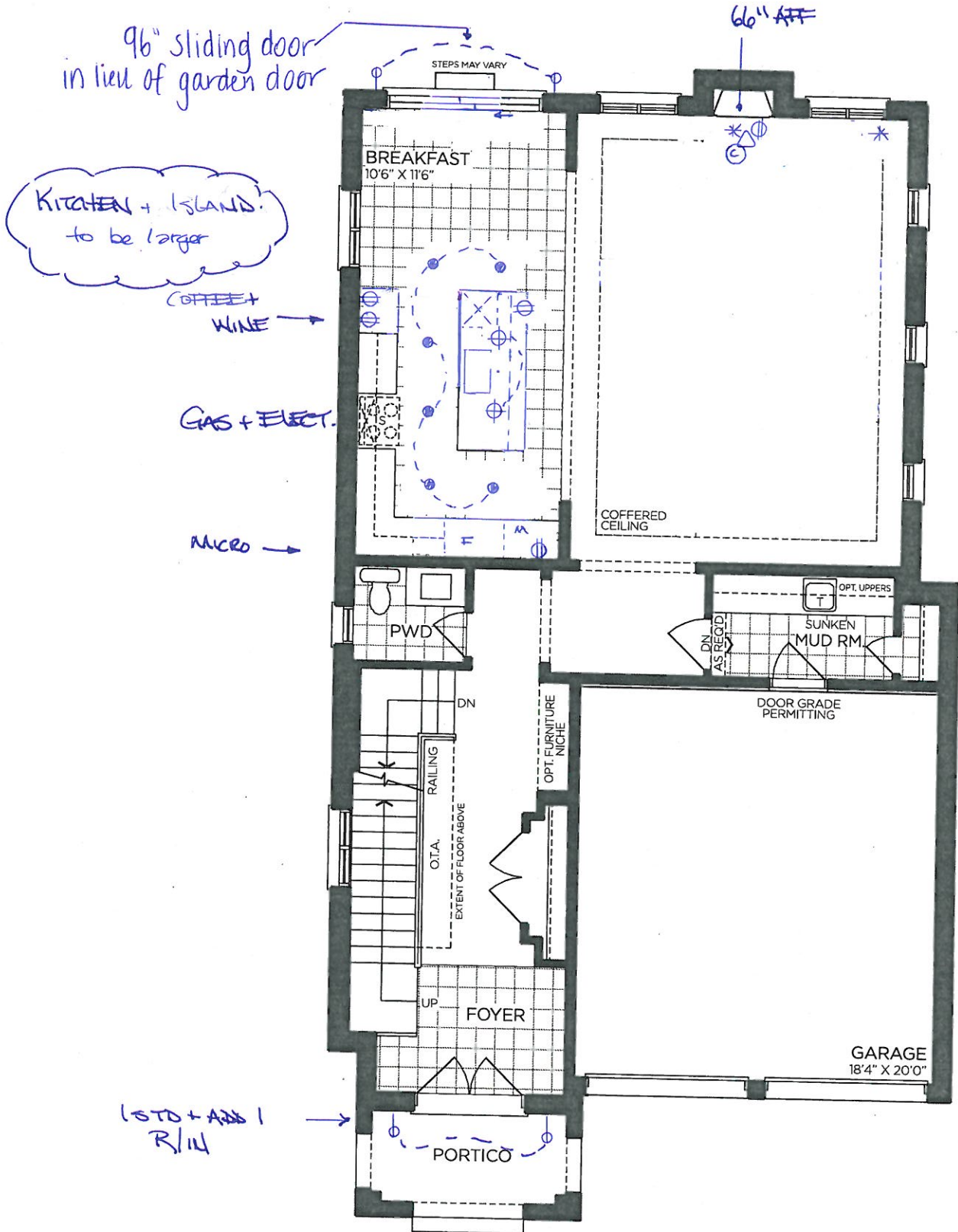

GROUND FLOOR | ELEV. A

VENDOR

PURCHASER

PURCHASER

GOLDPARK
WORTH MORE™

Prices, figures, illustrations, sizes, features and finishes are subject to change without notice. Areas and dimensions are approximate and actual usable floor space may vary from the stated area. Layout may be reverse of the unit purchased. E. & O.E. 4008

SCHEDULE 'F'



PV-145 see attached
December 10, 2020

The Hillsdale

40' SERIES

Elevation A • 2,745 sq.ft.

→ Elevation B • 2,760 sq.ft.

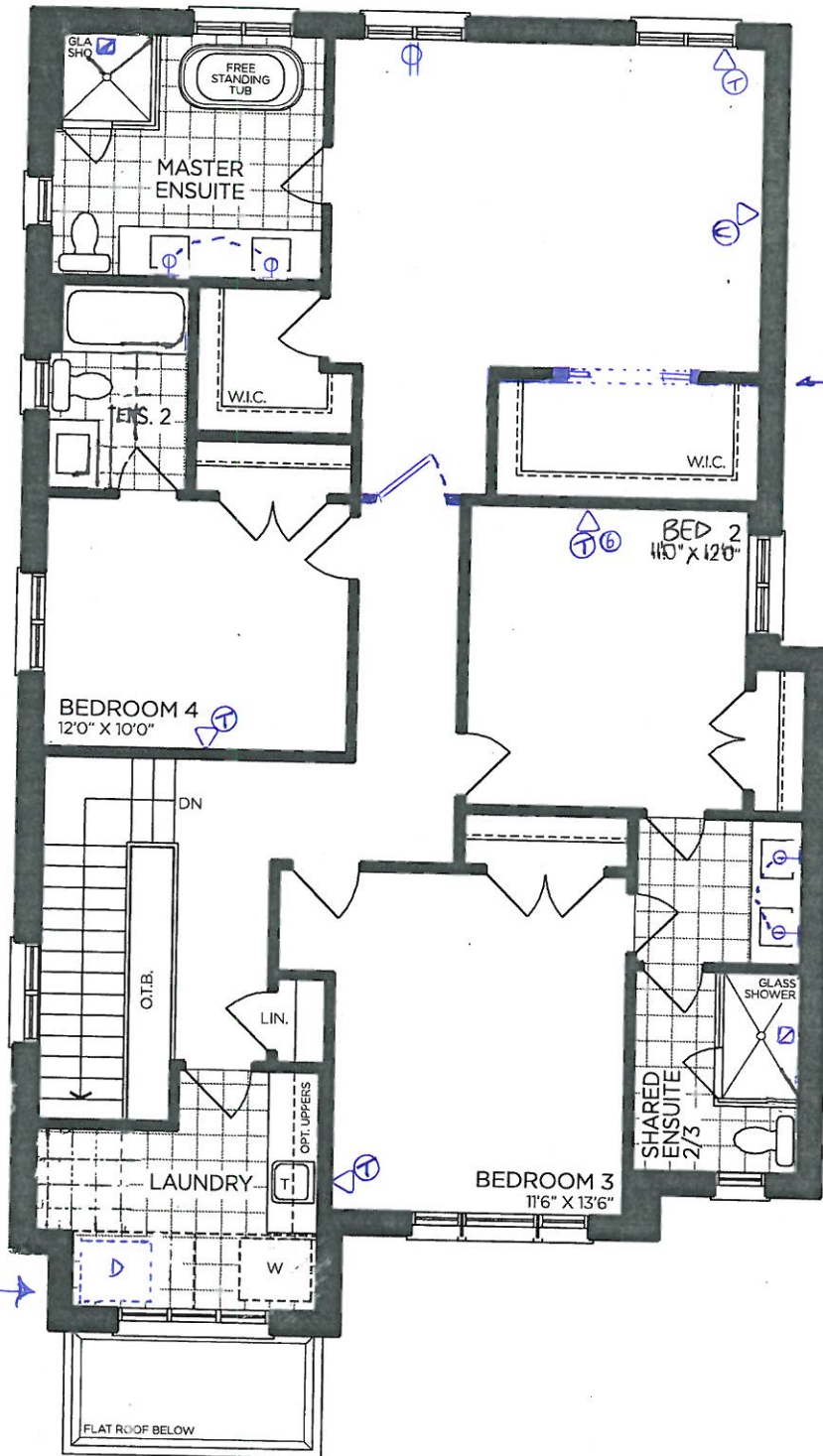

Double Pocket Doors

Relocate Dryer

SECOND FLOOR | ELEV. A

VENDOR

PURCHASER

PURCHASER

GOLDPARK
WORTH MORE™

Prices, figures, illustrations, sizes, features and finishes are subject to change without notice. Areas and dimensions are approximate and actual usable floor space may vary from the stated area. Layout may be reverse of the unit purchased. E. & O.E. 4008

SCHEDULE 'F'



PV-145 *see attached*
December 10, 2020

The Hillsdale 40' SERIES

Elevation A • 2,745 sq.ft.

→ Elevation B • 2,760 sq.ft.

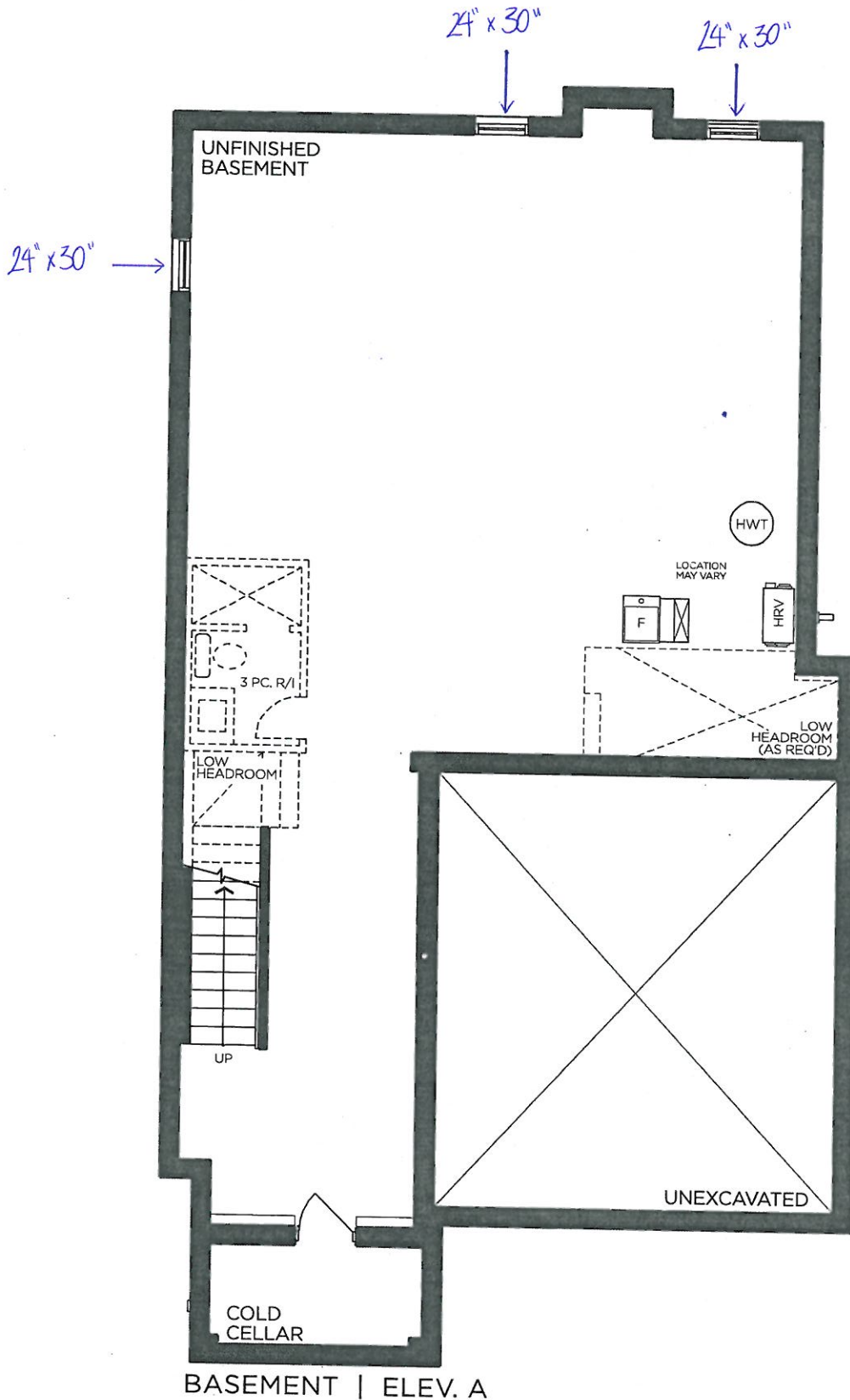

VENDOR

PURCHASER

PURCHASER

GOLDPARK

WORTH MORE™

Prices, figures, illustrations, sizes, features and finishes are subject to change without notice. Areas and dimensions are approximate and actual usable floor space may vary from the stated area. Layout may be reverse of the unit purchased. E. & O.E. 4008



SCHEDULE 'F'

PV-145 *see attached*
 December 10, 2020

The Hillsdale

40' SERIES

Elevation A • 2,745 sq.ft.

→ Elevation B • 2,760 sq.ft.

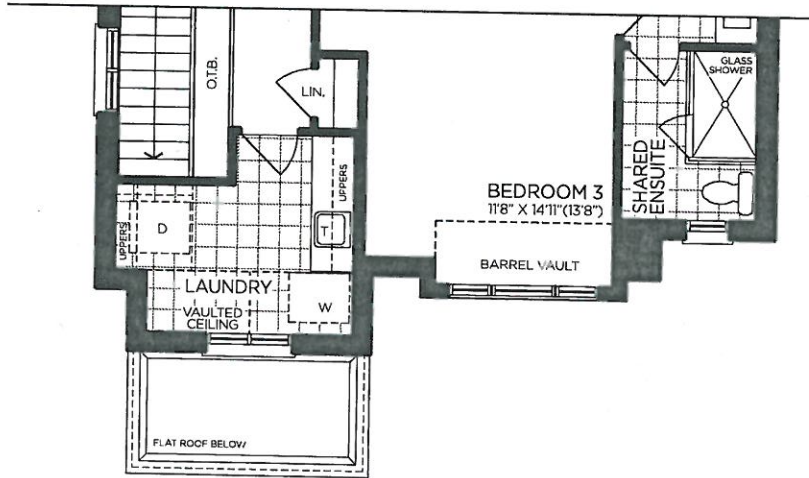

→ PART. SECOND FLOOR | ELEV. B

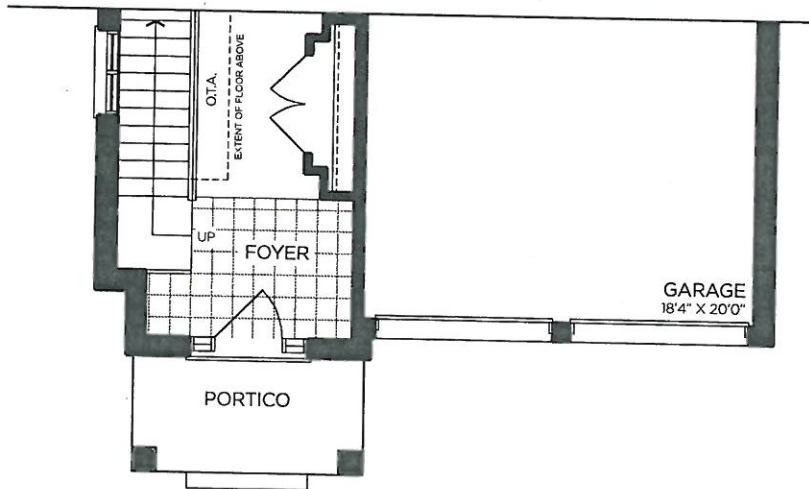

→ PART. GROUND FLOOR | ELEV. B

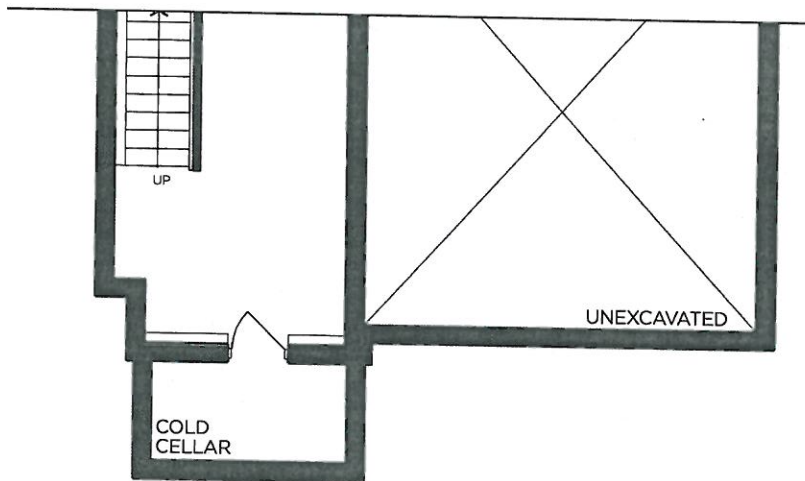

→ PART. BASEMENT | ELEV. B

VENDOR

PURCHASER

PURCHASER

GOLDPARK
 WORTH MORE™

Prices, figures, illustrations, sizes, features and finishes are subject to change without notice. Areas and dimensions are approximate and actual usable floor space may vary from the stated area. Layout may be reverse of the unit purchased. E. & O.E. 4008



PINE VALLEY
FOREVERGREEN

Patio Door
08 x 08 Configuration

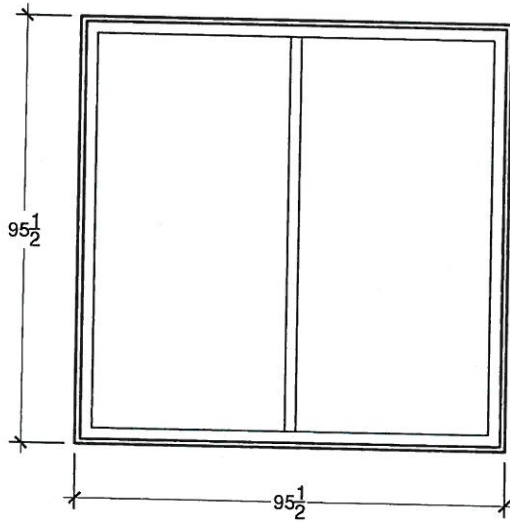

Lot# PV-145		
Room: Breakfast	Signature: see attached	
Date: Dec. 10, 2020	Signature:	