

GOLDPARK

WORTH MORE™

CONSTRUCTION SUMMARY

Lot: 125

Model: 50.03 A OAKGROVE

Project/Phase: Pine Valley Forevergreen / 1

ELECTRICAL

Invoice	Qty.	Description
2308 72,289 29Oct20	5	.GREAT ROOM: 4" E/S LED INTERIOR POT LIGHT - GROUND FLOOR - EACH USE SAME SWITCH AS STANDARD LIGHT
2308 72,309 29Oct20	1	.GREAT ROOM: UPGRADE STANDARD CEILING MOUNT FIXTURE TO (1) LED POT LIGHT - GROUND FLOOR - SEE PLAN FOR LOCATION
2308 29Oct20 NoCat	1	.UPGRADE MAIN FLOOR LINEAR 1 SIDED FIREPLACE - JADE SERIES 42" LINEAR DIRECT VENT GAS FIREPLACE, INCLUDES ELECTRICAL NOT INCLUSIVE OF MANTEL SURROUND-LOCATE *VIEWING AREA* APPROX 12" A.F.F.
2501 30Oct20 NoCat	1	**CUSTOM LAYOUT** REVISE MUDROOM TO ALLOW SPACE FOR STANDING SHOWER IN POWDER ROOM. INCLUDES SHOWER POTLIGHT, FRAMELESS GLASS ENCLOSURE & STANDARD FINISHES

EXTERIOR COLOURS

Invoice	Qty.	Description
2308 29Oct20 NoCat	1	EXTERIOR COLOUR PKG # BR. 1

FIREPLACE

Invoice	Qty.	Description
2308 72,315 29Oct20	1	.UPGRADE MAIN FLOOR LINEAR 1 SIDED FIREPLACE - JADE SERIES 42" LINEAR DIRECT VENT GAS FIREPLACE, INCLUDES ELECTRICAL NOT INCLUSIVE OF MANTEL SURROUND-LOCATE *VIEWING AREA* APPROX 12" A.F.F.

FORMING

Invoice	Qty.	Description
2308 72,675 29Oct20	1	.BASEMENT WINDOWS - UPGRADE BASEMENT WINDOW SIZE TO 30 " X 24" - 10" FRAME (PINEVALLEY 50 FOOT LOTS ONLY) REAR WINDOW
2259 72,678 29Oct20	1	.**DELETE** EGRESS WINDOW (47X35X10" FRAME).
2259 29Oct20 NoCat	3	.BASEMENT WINDOWS - UPGRADE BASEMENT WINDOW SIZE TO 30 " X 24" - 10" FRAME (PINEVALLEY 50 FOOT LOTS ONLY)

DisciplineMS.rpt 26jun20

Page 5 of 13
Printed and Sent: 04-Dec-20

FRAMING

Invoice	Qty.	Description
2308 72,542 29Oct20	1	.GREAT ROOM - OPT. COFFERED CEILING - AS PER PLAN
2308 72,544 29Oct20	1	.GREAT ROOM - OPT. WAFFLE CEILING, BEAM DETAIL AS PER PLAN (6 BOXES) OPTION#1 CTR-B07
2308 72,546 29Oct20	1	.LIVING ROOM - OPT. COFFERED CEILING - AS PER PLAN
2308 72,548 29Oct20	1	.LIVING ROOM - OPT. WAFFLE CEILING, BEAM DETAIL AS PER PLAN (6 BOXES) OPTION #1 CTR-B07
2308 72,644 29Oct20	19	.INCREASE HEIGHT OF DOOR TO 8FT SECOND FLOOR - PER DOOR
2308 29Oct20 NoCat	1	***CUSTOM LAYOUT*** MASTER BEDROOM: DELETE WALL AND DOOR AT WIC
2308 72,637 29Oct20	1	.SUN TUNNEL EXTENSION, 6 FOOT RIGID TUNNEL EXTENSION [2TR 6 FOOT] - UP TO 6 FOOT MAX.
2308 72,631 29Oct20	2	.SHOWER NICHE [SHAMPOO SHELF] - COMPLETE WITH MATCHING MARBLE JAMBS ON 4 SIDES, STANDARD TILE, APPROX. 12 X 18 INSTALLED VERTICALLY - SEE PLAN
2308 72,552 29Oct20	1	.MASTER BEDROOM - OPT. SITTING AREA 10 FOOT TRAY CEILING - AS PER PLAN
2308 29Oct20 NoCat	1	.UPGRADE MAIN FLOOR LINEAR 1 SIDED FIREPLACE - JADE SERIES 42" LINEAR DIRECT VENT GAS FIREPLACE, INCLUDES ELECTRICAL NOT INCLUSIVE OF MANTEL SURROUND-LOCATE *VIEWING AREA* APPROX 12" A.F.F.
2259 29Oct20 NoCat	4	.BASEMENT WINDOWS - UPGRADE BASEMENT WINDOW SIZE TO 30 " X 24" - 10" FRAME (PINEVALLEY 50 FOOT LOTS ONLY)- INCLUDES 1 REAR WINDOW
2501 30Oct20 NoCat	1	**CUSTOM LAYOUT** REVISE MUDROOM TO ALLOW SPACE FOR STANDING SHOWER IN POWDER ROOM. INCLUDES SHOWER POTLIGHT, FRAMELESS GLASS ENCLOSURE & STANDARD FINISHES INCLUDED IN APS

GLASS AND MIRROR

Invoice	Qty.	Description
2501 30Oct20 NoCat	1	**CUSTOM LAYOUT** REVISE MUDROOM TO ALLOW SPACE FOR STANDING SHOWER IN POWDER ROOM. INCLUDES SHOWER POTLIGHT, FRAMELESS GLASS ENCLOSURE & STANDARD FINISHES
2506 10Nov20 NoCat	3	POWDER ROOM / MASTER ENSUITE / SHARED ENSUITE 3/4: UPGRADE SHOWER DOOR HARDWARE TO MT6X6 CHROME
2506 10Nov20 NoCat	1	MASTER ENSUITE: MOEN 'ARRIS' SHOWER FAUCET + TUB FILLER + (2) SINGLE LEVER LAV FAUCET - CHROME #S93005/TS501001 + S43001 + TS22003EP/62320



CONSTRUCTION SUMMARY

Lot: 125

Model: 50.03 A OAKGROVE

Project/Phase: Pine Valley Forevergreen / 1

GRANITE MARBLE QUARTZ		
Invoice	Qty.	Description
2506 10Nov20 NoCat	1	KITCHEN: UPGRADE FAUCET TO MOEN NIO - STAINLESS #S75005SRS SERVERY: UPGRADE FAUCET TO MEOEN NIO - BAR FAUCET - STAINLESS #S55005SRS

HARDWOOD		
Invoice	Qty.	Description
2506 16 10Nov20	1	THRU OUT: ALL STANDARD AREAS - MAIN HALL/ LIBRARY/ DINING/ GREAT/ STUDY/ UPPER HALL/ MASTER BEDROOM/ BEDROOM 2/ BEDROOM 3/ BEDROOM 4: MIRAGE, 7 3/4" MAPLE, ENGINEERED HARDWOOD, 3/4" THK, FLAIR LIGHT CHARACTER TEXTURE, DURAMATT FINISH - LEVEL 7 HARDWOOD FLOORS WILL NOT MATCH STAIRS AND LANDINGS IN COLOUR/TEXTURE/SPECIES

HVAC		
Invoice	Qty.	Description
2308 72,224 29Oct20	1	.KITCHEN: GAS LINE ROUGH-IN - MAIN FLOOR FOR APPLIANCE - SEE PLAN FOR LOCATION
2308 29Oct20 NoCat	1	.SUN TUNNEL EXTENSION, 6 FOOT RIGID TUNNEL EXTENSION [2TR 6 FOOT] - UP TO 6 FOOT MAX.
2308 29Oct20 NoCat	1	.UPGRADE MAIN FLOOR LINEAR 1 SIDED FIREPLACE - JADE SERIES 42" LINEAR DIRECT VENT GAS FIREPLACE, INCLUDES ELECTRICAL NOT INCLUSIVE OF MANTEL SURROUND-LOCATE *VIEWING AREA* APPROX 12" A.F.F.

*** NOTE: This is not an approved document. Document must be locked ***

Scheduled Closing Date: Tuesday, November 24, 2020

Purchaser: ABDUL, RAFAH MUDASSAR
Telephone Res. / Bus: (416) 859-9121
Decor Advisor: Yolande Somerville

Property: 125 of Plan -
Project: Pine Valley Forevergreen - Phase 1
Model and Elevation: 50.03 A OAKGROVE

Layout Changes: Yes No Sketch Attached: Yes No Exterior Colour Scheme:

1. Cabinetry
Kitchen / Breakfast
Laundry Room
Powder Room
Mud Room
Master Ensuite Bathroom
Second Ensuite Bathroom (If Applicable)
Shared Ensuite 3/4
Comment

2. Floor Tile
Entrance Vestibule
Main Hall
Kitchen / Breakfast
Laundry Room
Powder Room
Mud Room
Master Ensuite Bathroom
Second Ensuite Bathroom (If Applicable)
Lower Landing (If Applicable)
Shared Ensuite
Comment

3. Wall Tile
Powder room
Master Ensuite Bathroom
Tub Deck
Shower Stall
Bathroom Walls
Second Ensuite Bathroom (If Applicable)
Shared Ensuite
Kitchen Backsplash
Comment

Handwritten signature or initials.

Scheduled Closing Date: Tuesday, November 24, 2020

Purchaser: ABDUL, RAFAH MUDASSAR
Telephone Res. / Bus: (416) 859-9121
Decor Advisor: Yolande Somerville
Property: 125 of Plan -
Project: Pine Valley Forevergreen - Phase 1
Model and Elevation: 50.03 A OAKGROVE

4. Plumbing Fixtures

Master Ensuite Bathroom
Second Ensuite
Powder Room
Other Room - Specify
Other Washroom

Comment
Upgrade kitchen/servery + master ensuite + powder

5. Hardwood Flooring

Main Hall
Kitchen / Breakfast
Living Room
Dining Room
Family Room
Den/Library
Entrance Vestibule
Lower Landing (If Applicable)
Upper Landing
Upper Hall
Master Bedroom
Bedroom #2
Bedroom #3
Bedroom #4
Bedroom #5
Other Room - Specify
*3/4x7-3/4 Maple 'Snowdrift'

Comment
Mirage: 3/4x7-3/4 Maple 'Snowdrift'

6. Carpeting

Ground Floor
Second Floor
Upgrade Underpad
Carpet on Stairs
Type
Area
Capped
Runner - *Upgrade

Comment

7. Fireplace

Living Room
Family Room
Other Room - Specify
Purchased
As Per Plan
N/A
Fireplace Type
Mantle Type
Colour / Stain
Surround
Hearth

Comment

Purchaser: ABDUL, RAFAH MUDASSAR

Property: 125 of Plan -

Telephone Res. / Bus: (416) 859-9121

Project: Pine Valley Forevergreen - Phase 1

Decor Advisor: Yolande Somerville

Model and Elevation: 50.03 A OAKGROVE

8. Trim Carpentry

Interior Doors *Lincoln Front Door Glass Inserts std Door Handles *Halifax black +hng

Interior Trim *Board 6 -step bevel bb casing + 7-1/4" baseboard

Comment

9. Plaster Mouldings and Medallions

Standard Throughout ☐ Yes ☐ No ☒ N/A

Entrance Vestibule			Kitchen/Breakfast		
Main Hall			Den/Library		
Living Room			Lower Landing		
Dining Room			Other Room - Specify		
Family Room					

Comment

10. Railings and Spindles

Railing Package *Glass/stainless
Railing Colour *Graphite
Stringer / Riser *Graphite

Spindle Colour *Stainless/clear glass

Treads *Graphite

Oak Stairs ☒ Yes ☐ No ☐ N/A

Comment

Stairs and landings will not match hardwood floors in colour/texture/species

11. Wall Paint / Ceilings

Throughout Finished Areas Warm Grey

Trim Paint White

Smooth Ceilings

Ground Floor ☒

Second Floor ☒

Note

Comment

(Handwritten signature)

Scheduled Closing Date: Tuesday, November 24, 2020

Purchaser: ABDUL, RAFAH MUDASSAR

Property: 125 of Plan -

Telephone Res. / Bus: (416) 859-9121

Project: Pine Valley Forevergreen - Phase 1

Decor Advisor: Yolande Somerville

Model and Elevation: 50.03 A OAKGROVE

12. Electrical

Hood Fan ☐ White ☐ Stainless ☒ N/A

Above Kitchen Cabinet Light ☐ Yes ☒ No

Below Kitchen Cabinet Light ☐ Yes ☒ No

Standard Appliances ☐

Over The Range Microwave ☐

Chimney Style Fan ☐

Comment

13. Heating and Air Conditioning

Air Conditioning

Gas Provisions Stove

Gas Provisions Dryer

Gas Provisions Barbecue

Comment

14. Additional Comments

15. Disclaimers and Notes

- 1) Colours of all materials are as close as possible to builder's selection, but not necessarily identical due to variances in manufacturing.
- 2) Any extras listed above are null and void unless accompanied by a separate invoice/amendment. Said invoice must be paid in full.
- 3) The Purchaser acknowledges that after Interior Colour Selection form is signed and dated, no further changes will be permitted other than re-selection due to unavailability. _____ Purchaser's Initials
- 4) The Purchaser acknowledges reading and accepting the "Gold Park Homes Decor Centre Disclaimers" form. This document contains other miscellaneous disclaimers.

This Interior Colour Selection is final and approved by:

Signature:  Date: _____

PV-125 Cabinetry Schedule

ROOM	DESCRIPTION	PRICE	QTY	TOTAL
KITCHEN	UPGRADE PERIMETER FROM SERIES 2 TO SERIES 5 - <i>MEDIO (6) OYSTER</i>		1	\$
	UPGRADE ISLAND FROM SERIES 2 TO SERIES 5 - <i>MEDIO (6) OYSTER</i>		1	\$
	UPGRADE SERVERY FROM SERIES 2 TO SERIES 5 - <i>MEDIO (6) OYSTER</i>		1	\$
	SUPPLY OPTIONAL SERVERY UPPERS IN SERIES 5 - <i>MEDIO (6) OYSTER</i>		1	\$
	CONVERT FULL-DOOR BASE CABINET IN SERVERY INTO BANK OF 4 DRAWERS WITH 3/4" WHITE EXTENSION DRAWERS		1	\$
	ADD BEVEL GLASS INSERTS TO OPTIONAL SERVERY UPPERS		1	\$
	UPGRADE HARDWARE: BH-051-09		1	\$
	UPGRADE APPLIANCE HARDWARE: BAH-053-09 (FRIDGE & PANTRIES)		1	\$
	LIGHT VALANCE ONLY		1	\$
	ADD MODERN ASPEN RANGE HOOD CABINET PLANNED WITH 4" GAPS		1	\$
	ADD RANGETOP CABINET IN STOVE LOCATION WITH 3/4" EXTENSION WHITE POT DRAWERS BELOW		1	\$
	CONVERT STD. CABINETS INTO A TALL DEEP PANTRY		1	\$
	CONVERT FULL DOOR BASE CABINET INTO BASE POTS AND PANS DRAWERS WITH 3/4" EXTENSION DRAWERS		1	\$
	CONVERT STD. CABINETS INTO A TALL DEEP BUILT-IN OVEN UNIT WITH 3/4" EXTENSION WHITE POT DRAWER BELOW		1	\$
	HARDWOOD, IF ANY, RETURN TRIP FOR KICK PLATE ADJUSTMENTS		1	\$
	RECYCLE CENTRE TO ISLAND BESIDE DISHWASHER - 4 BIN		1	\$
	OPTION - ADD PUSH TO OPEN TOUCH LATCH HARDWARE TO REAR ISLAND		1	\$
	ADD 3x STEEL PULL-OUT ACCESSORY TO FULL DOOR BASE CABINET - 12"W		1	\$
	ADD OVERSIZED DUMMY DOORS TO SIDES OF ISLAND		1	\$
	ADD CAMDEN STYLE FLUSH KICK PLATE TO 3 SIDES OF ISLAND		1	\$
	ADD FLIP-UP HARDWARE FOR 48"W X 18"H FLIP-UP OVER FRIDGE & FOR PANTRIES		1	\$
	DISHWASHER DECOR PANEL		1	\$
	FRIDGE DECOR PANELS FOR 48"W FRIDGE		1	\$
				\$
POWDER ROOM	UPGRADE FROM SERIES 2 TO SERIES 5 - <i>MEDIO 6 OYSTER</i>		1	\$
	UPGRADE HARDWARE - BH-081-03		1	\$
	SOFT-CLOSE HINGE CONVERSION		1	\$
MUD ROOM	UPGRADE FROM SERIES 2 TO SERIES 5 - <i>MEDIO 6 OYSTER</i>		1	\$
	UPGRADE HARDWARE - BH-081-03		1	\$
	SOFT-CLOSE HINGE CONVERSION		1	\$
LAUNDRY ROOM	SOFT-CLOSE HINGE CONVERSION		1	\$
	STANDARD HARDWARE: H039-03			\$
				\$
MASTER ENSUITE	UPGRADE FROM SERIES 2 TO SERIES 5 - <i>WILLIS OYSTER</i>		1	\$
	UPGRADE HARDWARE - BH-080-03		1	\$
	SOFT-CLOSE HINGE CONVERSION		1	\$
SHARED BATH	UPGRADE FROM SERIES 2 TO SERIES 5 - <i>MEDIO (6) CLAY</i>		1	\$
	UPGRADE HARDWARE - BH-080-03		1	\$
	SOFT-CLOSE HINGE CONVERSION		1	\$
BED 2 BATH	UPGRADE FROM SERIES 2 TO SERIES 5 - <i>WILLIS OYSTER</i>		1	\$
	SOFT-CLOSE HINGE CONVERSION		1	\$
	STANDARD HARDWARE: H044-21			\$
CABINETRY TOTAL:				\$

LOT #: **PV-125**

DATE: **NOV. 5, 2020**

SIGNATURE: **AM**

SIGNATURE:

SCHEDULE 'F'



The Oakgrove
50' SERIES

Elevation A • 3,920 sq.ft.
Elevation B • 3,905 sq.ft.
Elevation C • 3,915 sq.ft.

PV-125
MAR 30 2020
REVISED APRIL 29 2020

PV-125
Nov. 5, 2020. HM

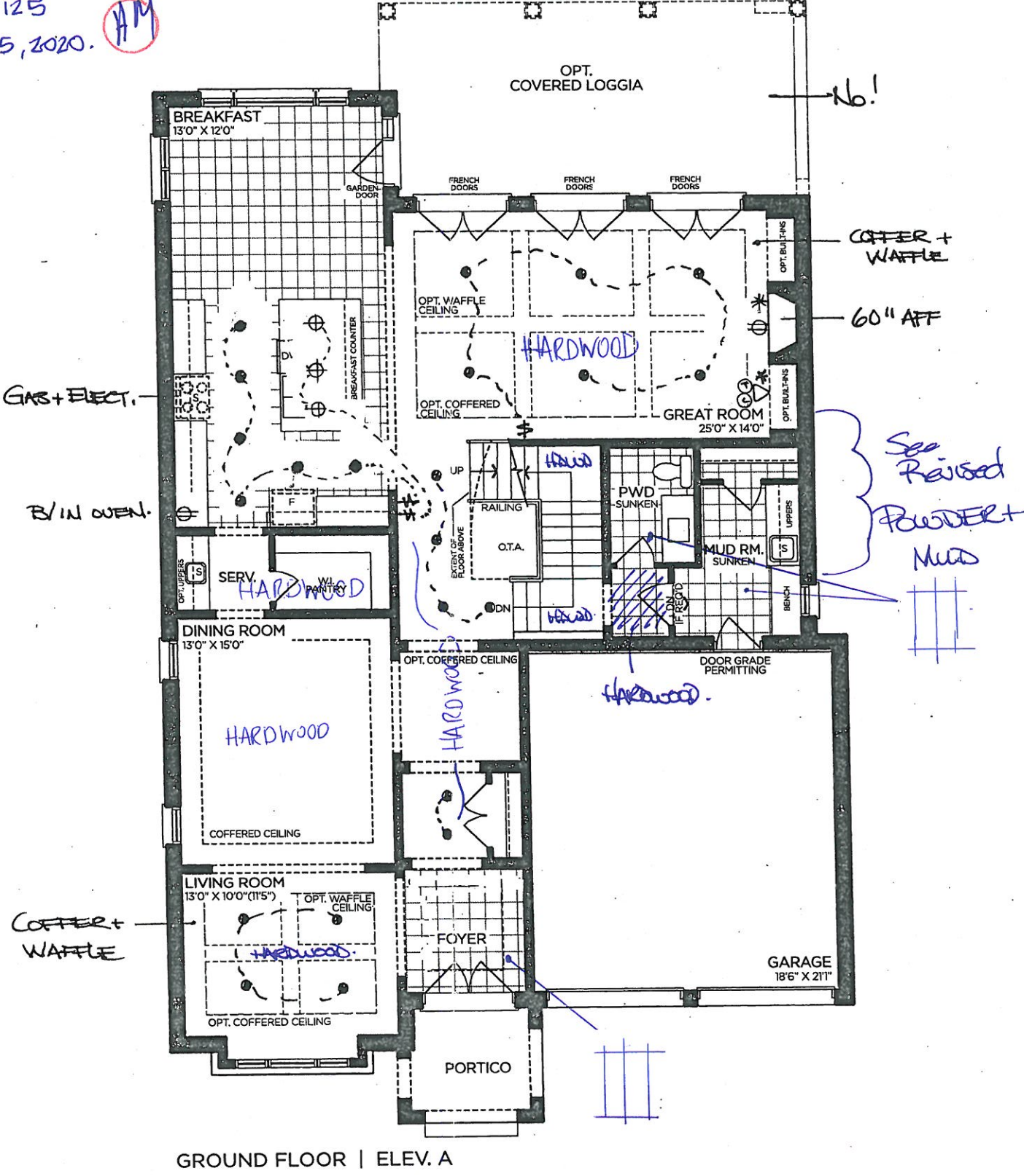

GROUND FLOOR | ELEV. A

VENDOR

PURCHASER

PURCHASER

GOLDPARK
WORTH MORE™

Prices, figures, illustrations, sizes, features and finishes are subject to change without notice. Areas and dimensions are approximate and actual usable floor space may vary from the stated area. Layout may be reverse of the unit purchased. E. & O.E. 5003

SCHEDULE 'F'



The Oakgrove
50' SERIES

→ Elevation A • 3,920 sq.ft.
Elevation B • 3,905 sq.ft.
Elevation C • 3,915 sq.ft.

PV-125
March 30 2020

REVISED April 29 2020

PV-125 ~~AM~~
NOV. 5, 2020

8' Doors
on 2ND FLOOR

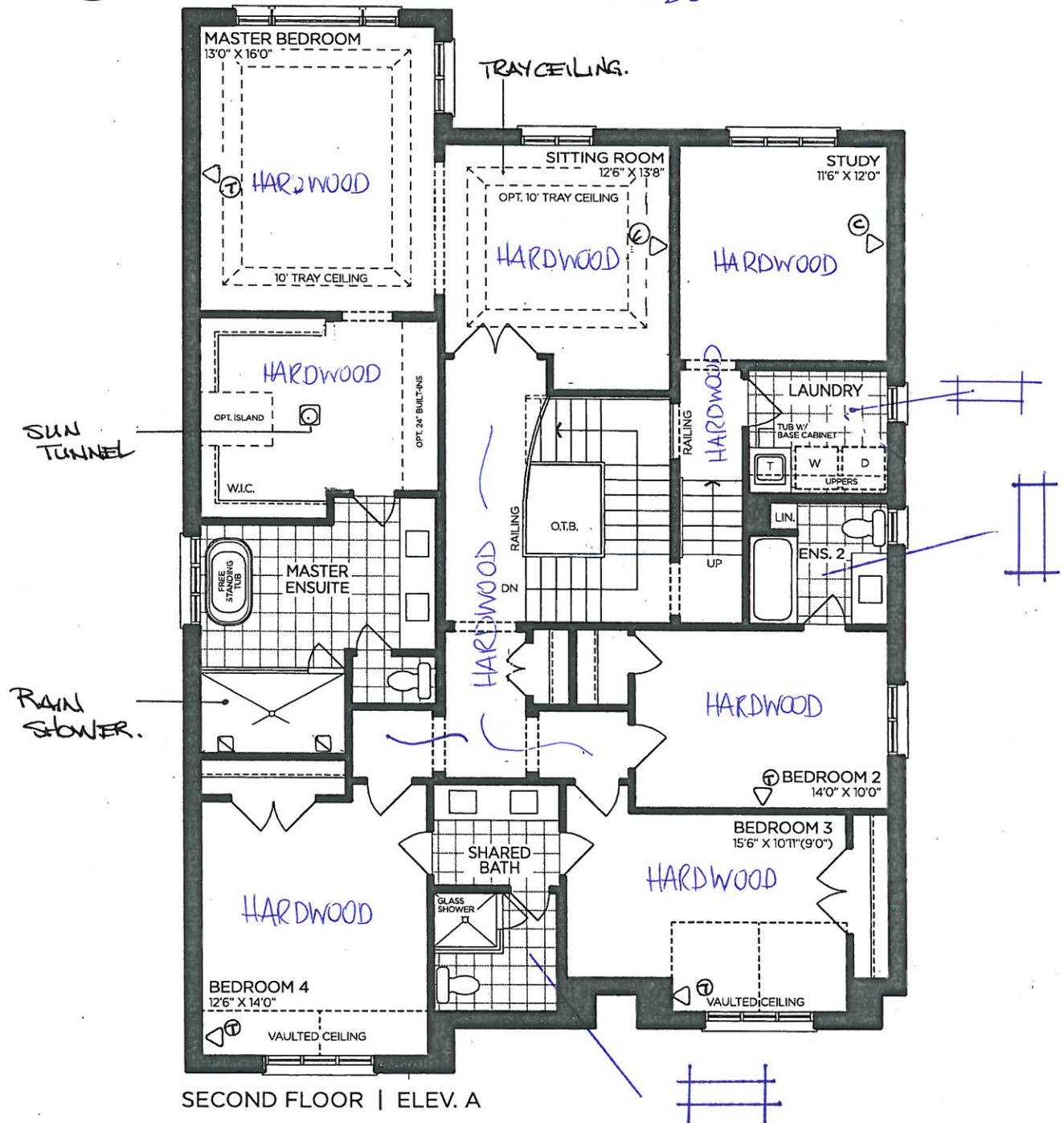

SECOND FLOOR | ELEV. A

VENDOR

PURCHASER

PURCHASER

GOLDPARK
WORTH MORE™

Prices, figures, illustrations, sizes, features and finishes are subject to change without notice. Areas and dimensions are approximate and actual usable floor space may vary from the stated area. Layout may be reverse of the unit purchased. E. & O.E. 5003

* Revised Powder Room *

PV-125.

Nov. 5, 2020

AM

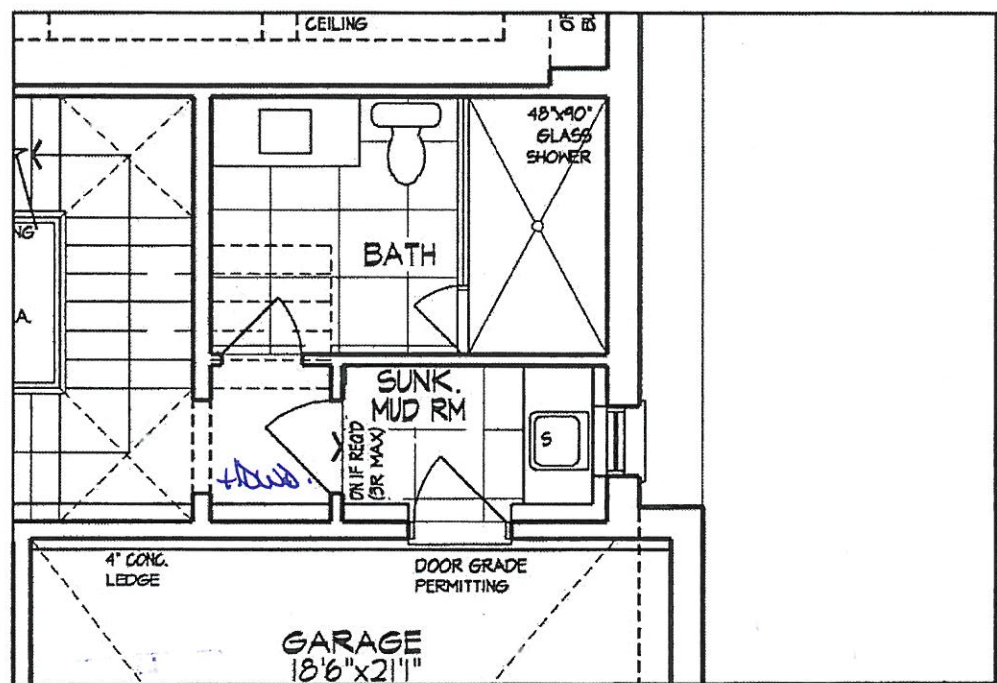

PARTIAL GROUND FLOOR PLAN, EL. 'A' - LOT 125

A-M

HA

SCHEDULE 'F'



PV-125
 MAR 30 2020
 REVISED April 29, 2020
 PV-125 **AM**
 NOV. 5, 2020
 24x30"

The Oakgrove 50' SERIES

→ Elevation A • 3,920 sq.ft.
 Elevation B • 3,905 sq.ft.
 Elevation C • 3,915 sq.ft.

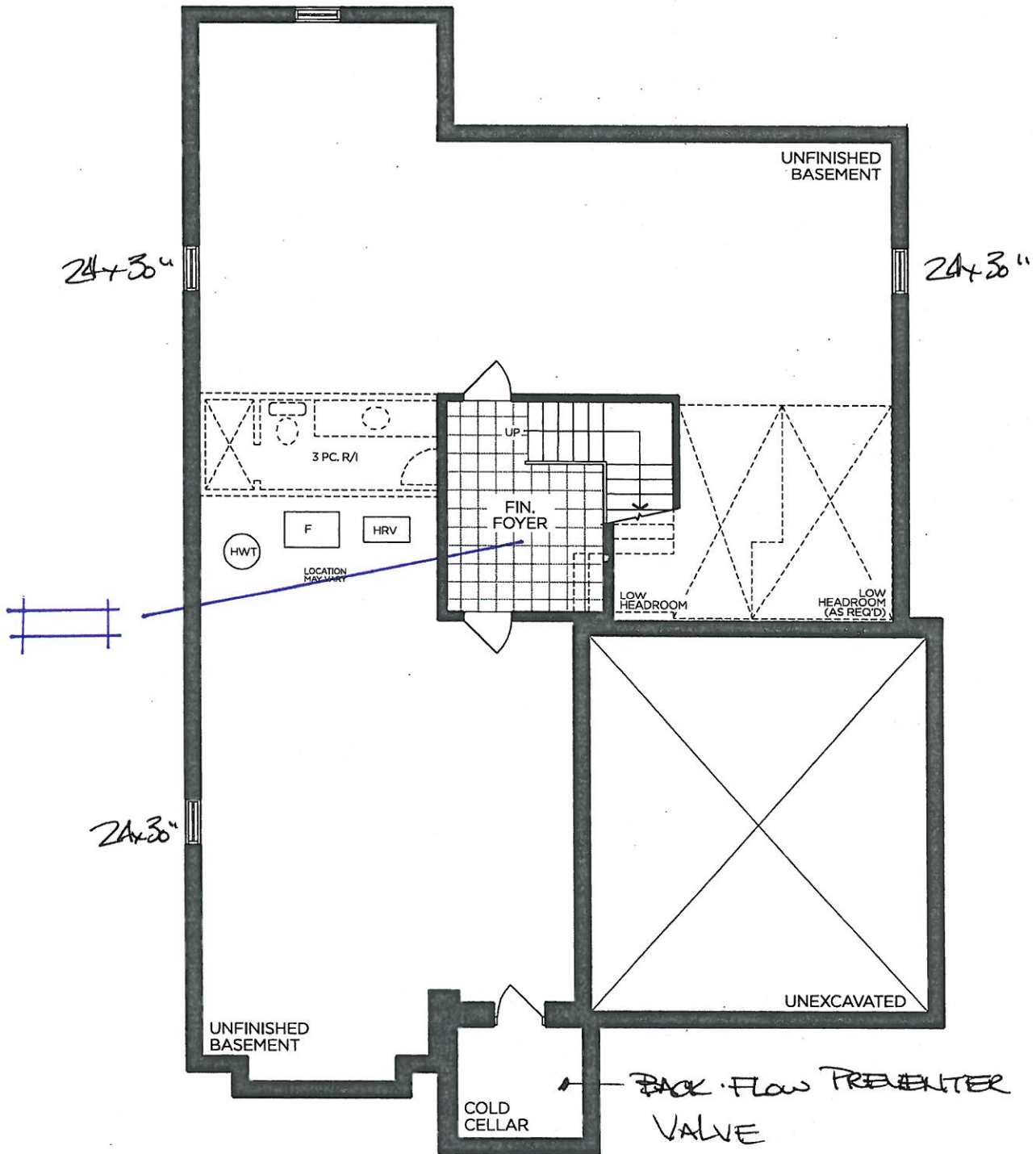

BASEMENT | ELEV. A

VENDOR

PURCHASER

PURCHASER

GOLDPARK
 WORTH MORE™

Prices, figures, illustrations, sizes, features and finishes are subject to change without notice. Areas and dimensions are approximate and actual usable floor space may vary from the stated area. Layout may be reverse of the unit purchased. E. & O.E. 5003

PN-125
NOV-5, 2020

**GOLDPARK HOMES
PINE VALLEY
VAUGHAN, ONTARIO
MODEL: (5003) OAKGROVE**

SITE STANDARD: WHITE 3/4" EXTENSION
SOFT-CLOSE DRAWERS & SOFT-CLOSE
HINGES TO KITCHEN AREA

10' CEILING - 12" H COFFERED CEILING -
M.H. = 102" + 3/4" H CONTEMPORARY
MOLDING + 5 1/4" H FURRING RAIL
+ LARGE CORNICE MOLDING TO
UNDERSIDE OF BOX

Cabinetry: Medio 6 "Opster"
Hardware: BH-051-09
BAH-053-09
(Fridge + pantries)

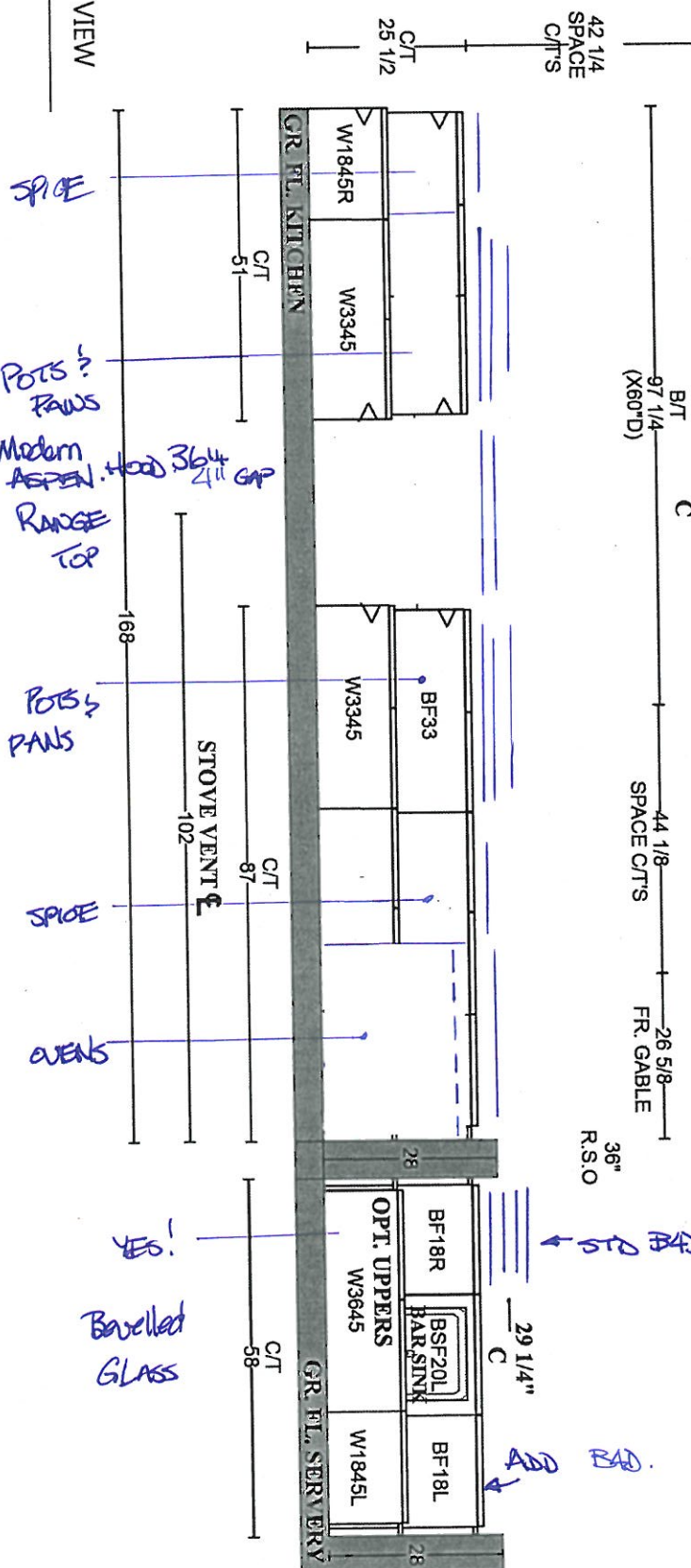
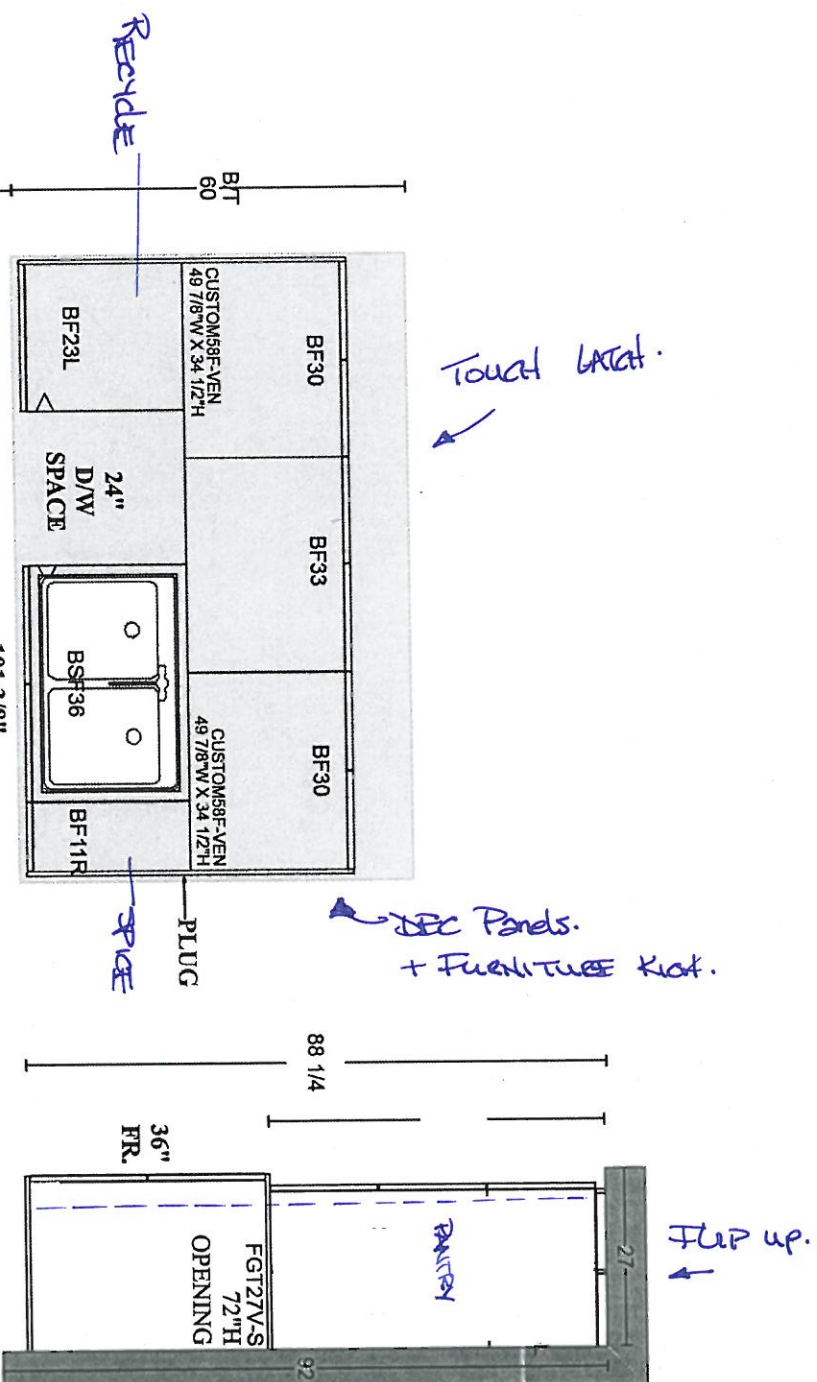

PLAN VIEW

GOLDPARK HOMES
PINE VALLEY
VAUGHAN, ONTARIO

MODEL: (5003) OAKGROVE

SITE STANDARD: WHITE 3/4" EXTENSION
SOFT-CLOSE DRAWERS & STANDARD SLAM DOOR HINGES
TO VANITIES
ONE TOP DRAWER WHERE POSSIBLE THROUGHOUT EACH
VANITY, ONE BANK OF DRAWERS WHERE POSSIBLE
THROUGHOUT EACH MASTER ENSUITE VANITY

PV-125-~~5~~
NOV. 5, 2020

Cabinetry: Medio 6 "Oyster"
Hardware: BH-081-03
Soft close

Cabinetry: Medio 6 "Oyster"
Hardware: BH-081-03
Soft close

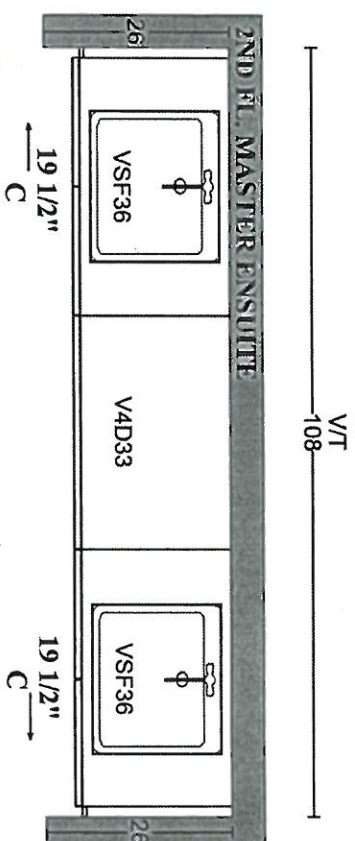
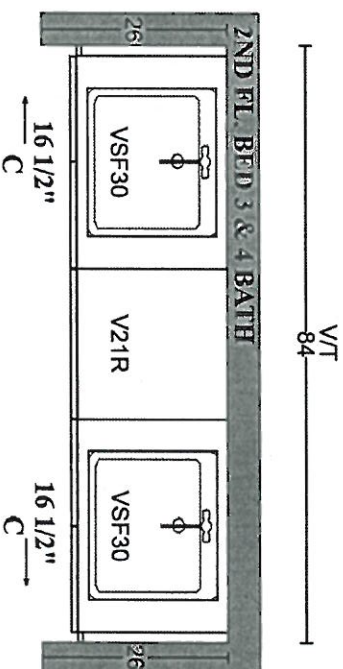
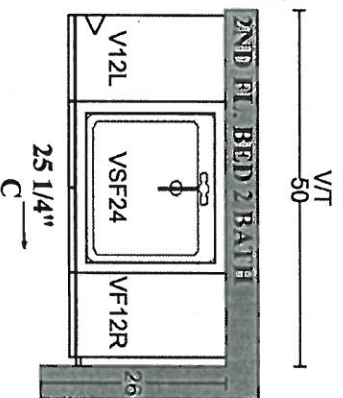
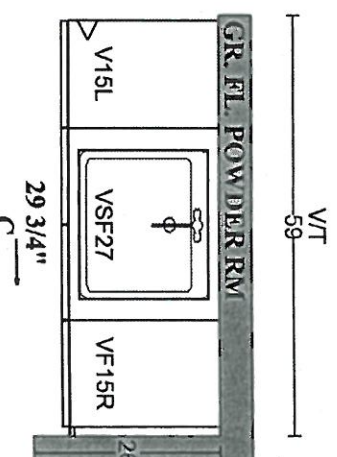
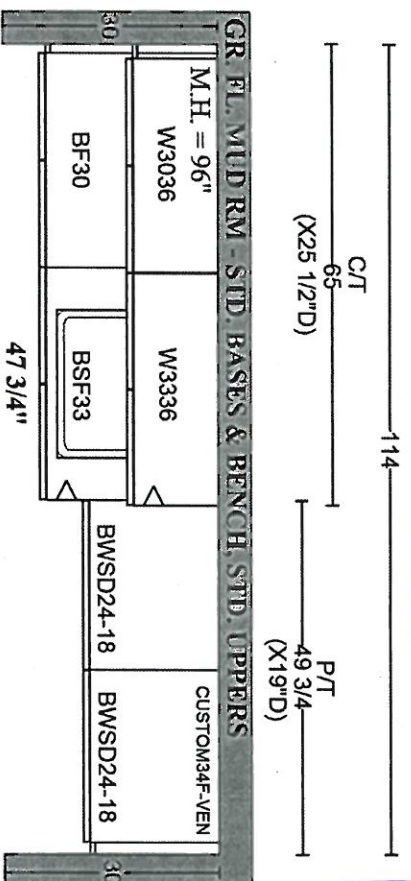

Cabinet: Willis "Oyster"
Hardware: H044-21
Soft close

Cabinet: Medio 6 "Clay"
Hardware: BH-080-03
Soft close

Cabinet: Willis "Oyster"
Hardware: BH-080-03
Soft close

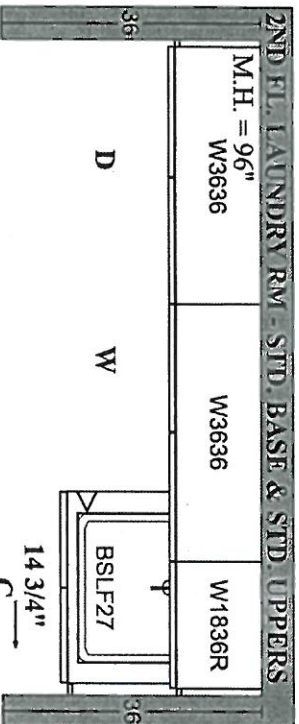

Cabinet: Tribeca "Amis"
Hardware: H039-03
Soft close

PLAN VIEW

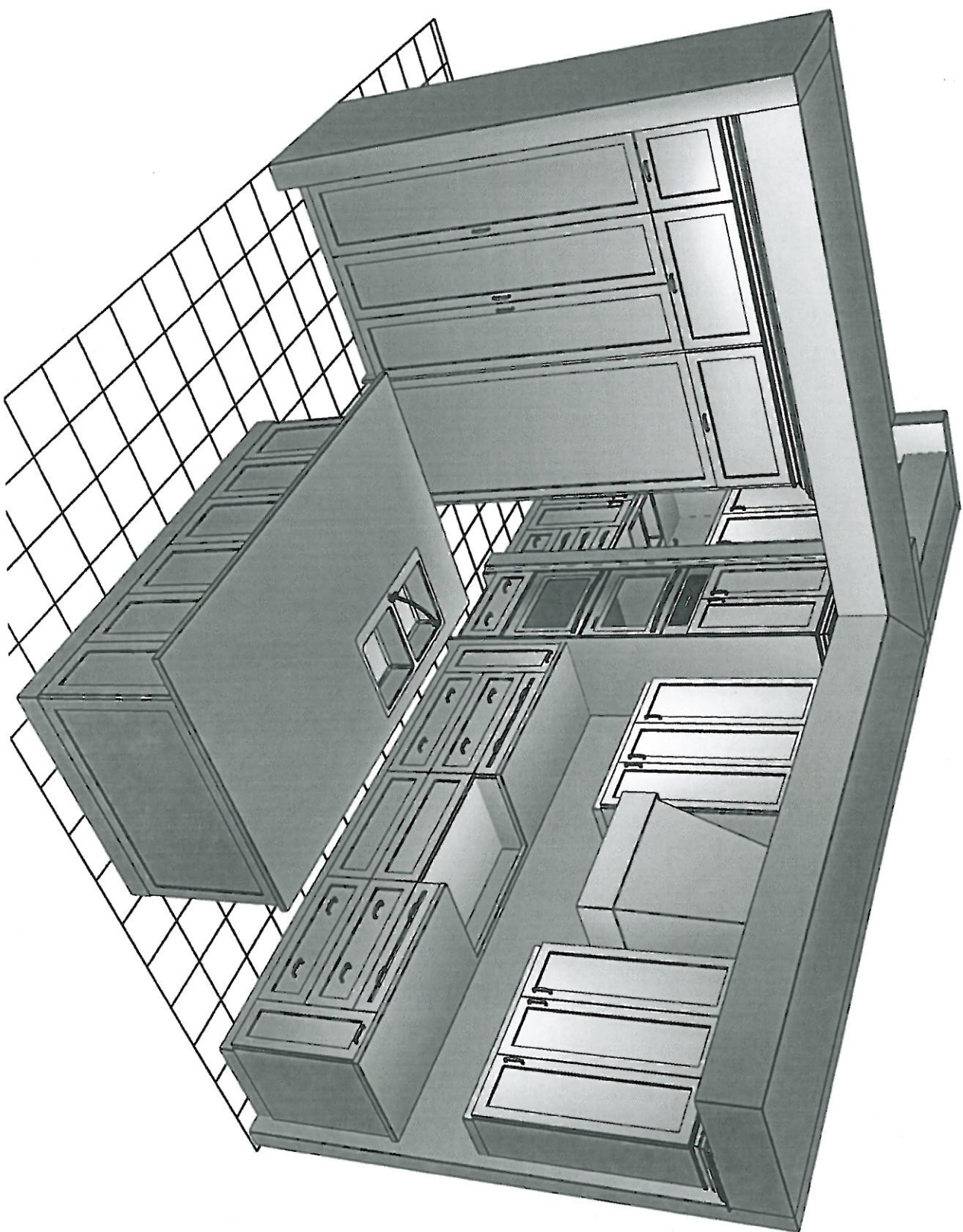

RV-125
Nov. 5, 2020.



PERSPECTIVE VIEW

AKOWALTCHUK-0206-20

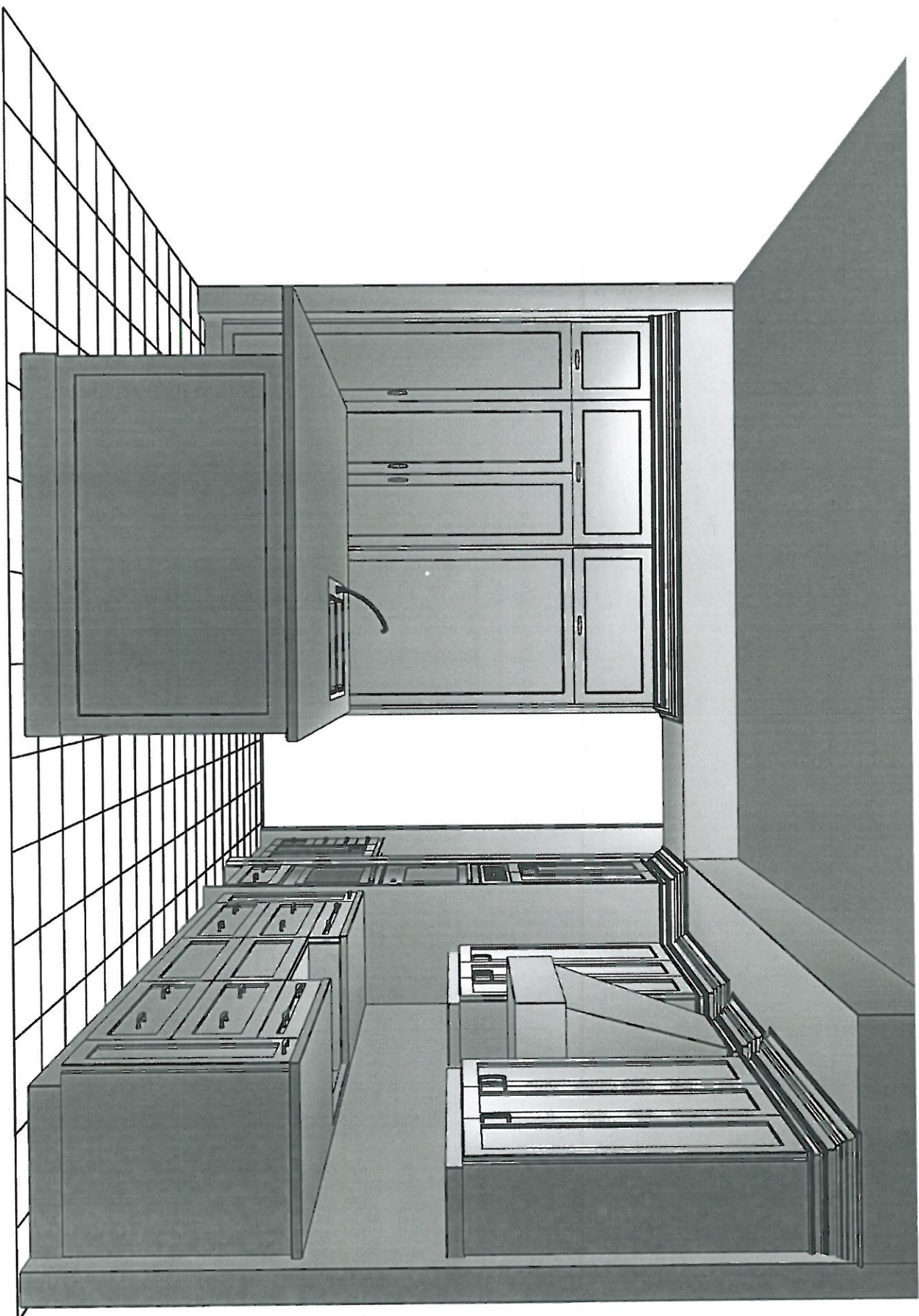

PV-125
Nov. 5, 2020.



PERSPECTIVE VIEW

AKOWALTCHUK-0206-20

RV-125
Nov. 5, 2020.
M

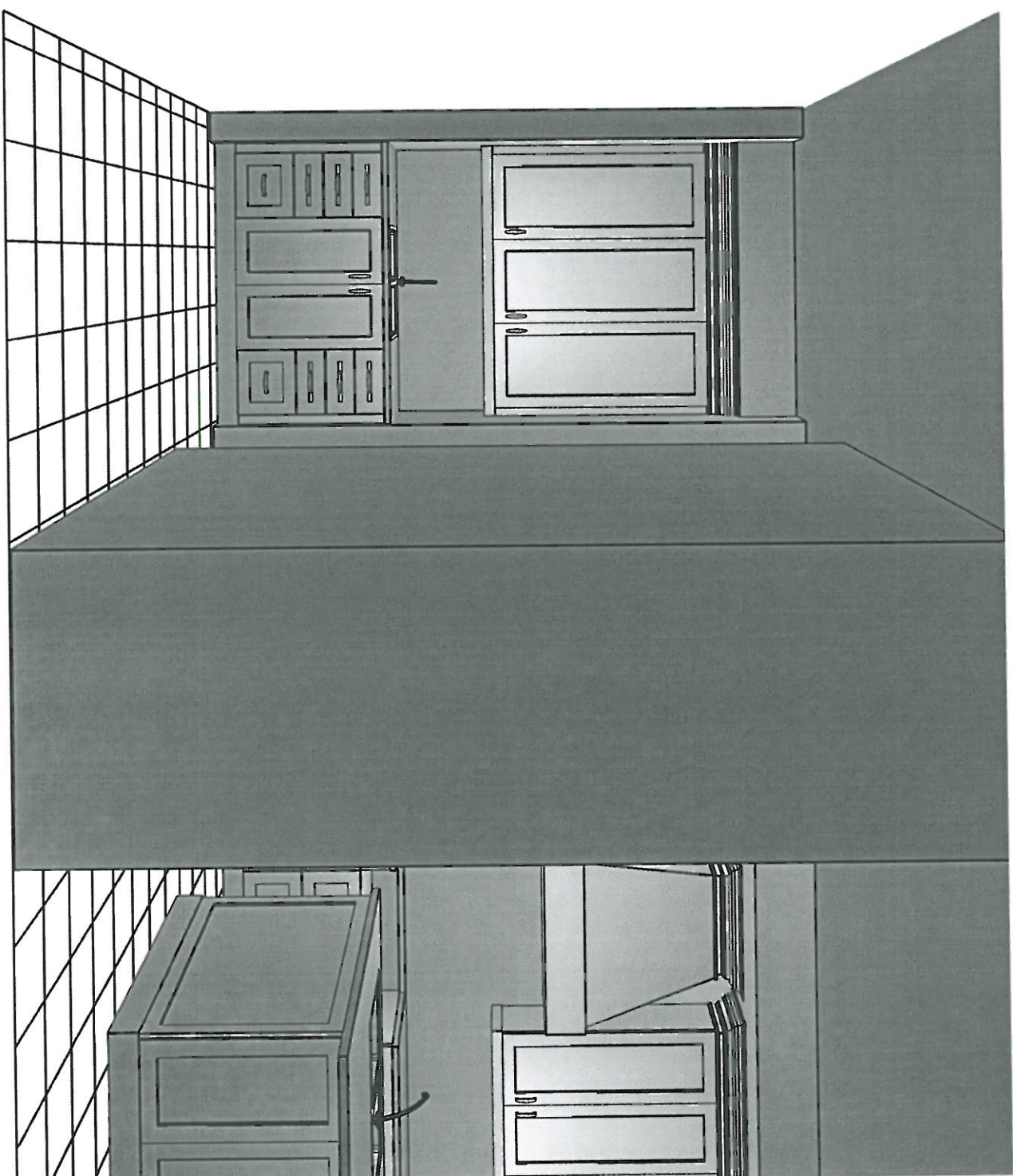

PERSPECTIVE VIEW

AKOWALTCHUK-0206-20

8V-125
Nov. 5, 2020.
HM

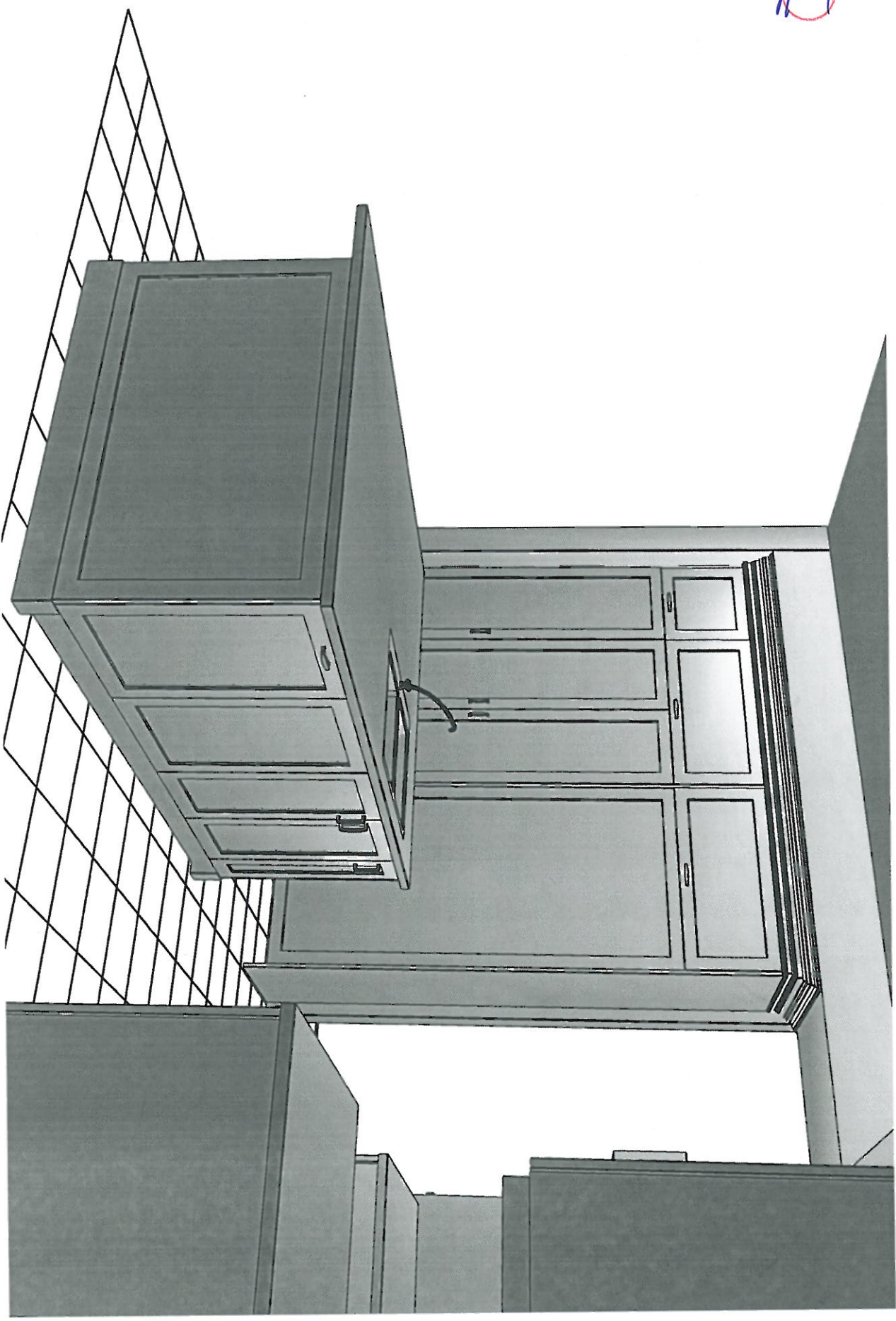

PERSPECTIVE VIEW

AKOWALTCHUK-0206-20



PINE VALLEY
FOREVERGREEN

PLUMBING UPGRADES

MOEN - ARRIS

Single Handle Lav Faucet with Push-Button Drain without Overflow

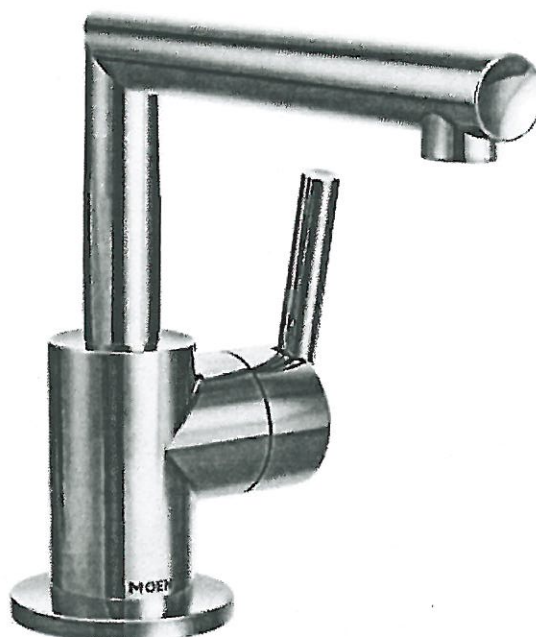

- ☐ CHROME
- ☒ BRUSHED NICKEL (BN)
- ☐ MATTE BLACK (BL)

MODEL: S43001 Lav Faucet

Lot# PV-125	Date: Nov 5, 2020	Room: Powder Room
Signature: 		
Signature:		

PLUMBING UPGRADES

MOEN - ARRIS

Eco-Performance Posi-Temp Tub/Shower Faucet



☐ CHROME

☒ BRUSHED NICKEL (BN)

☐ MATTE BLACK (BL)

☒ from WALL

☐ from CEILING

MODEL: TS22003EP Tub/Shower Trim / 62320 1/2" CC Valve / 116651 Shower Arm (from Ceiling)

Lot#
PV-125

Date: Nov 5, 2020

Room: Powder Room

Signature: 

Signature:

MOEN - ARRIS

Two-Handle Roman Tub Faucet with Hand Shower



- ☒ CHROME
- ☐ BRUSHED NICKEL (BN)
- ☐ MATTE BLACK (BL)
- ☐ CHROME Tub Drain Half Kit
- ☐ OTHER Tub Drain Half Kit

MODEL: TS93004 Tub Faucet / 9796 1/2" CC Valve / T90331 (BN, BL) Tub Drain Half Kit

Lot# PV-125	Date: Nov. 5, 2020	Room: Master Ensuite
Signature: 		
Signature:		



PINE VALLEY
FOREVERGREEN

PLUMBING UPGRADES

MOEN - ARRIS

Single Handle Lav Faucet with Push-Button Drain without Overflow



- ☒ CHROME
☐ BRUSHED NICKEL (BN)
☐ MATTE BLACK (BL)

MODEL: S43001 Lav Faucet

Lot# PV-125

Date: NOV 5, 2020

Room: Master Ensuite x2

Signature: 

Signature:



PINE VALLEY

FOREVERGREEN

UPGRADE KITCHEN SINK

BLANCO - QUATRUS R15 U BAR

Stainless Steel - Undermount

17" x 17" x 8"

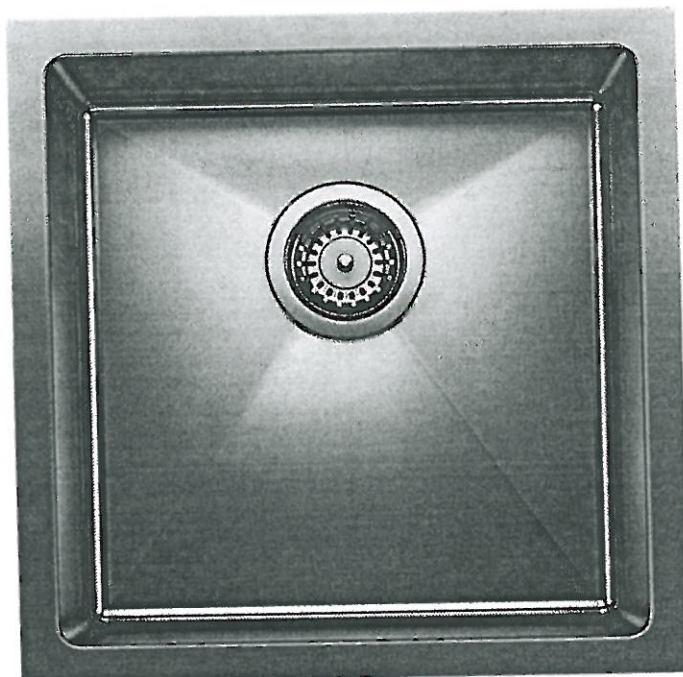

Stainless Steel

☐ GRID

MODEL 401515 Stainless Steel / 406492-Grid

Lot#

PV-125

Room:

Serveny

Signature:

AM

Date:

Nov 5, 2020

Signature:

GOLDPARK
WORTH MORE



PINE VALLEY
FOREVERGREEN

UPGRADE BAR FAUCET

MOEN - NIO

One-Handle Bar Faucet

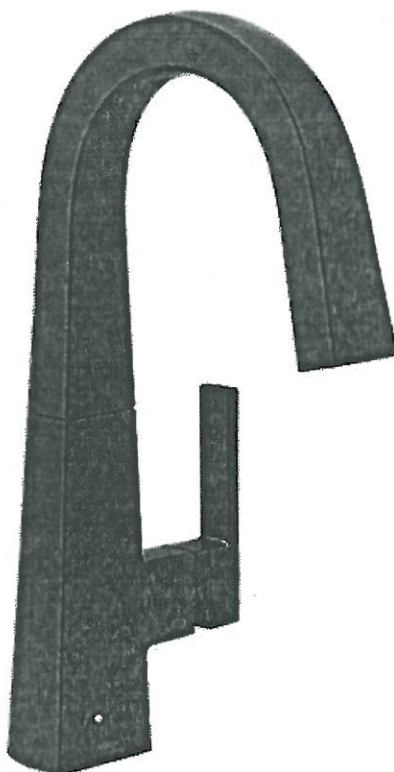

- ☐ CHROME
- ☐ MATTE BLACK / BRUSHED GOLD (BL)
- ☒ STAINLESS (SRS)

MODEL: S55005 Chrome / S55005BL Matte Black / S55005SRS Spot Resist Stainless

Lot# PV-125

Date: Nov. 5, 2020

Room: Serving

Signature:

AM

Signature:



PINE VALLEY
FOREVERGREEN

UPGRADE KITCHEN FAUCET

MOEN - NIO

One-Handle Pulldown Kitchen Faucet

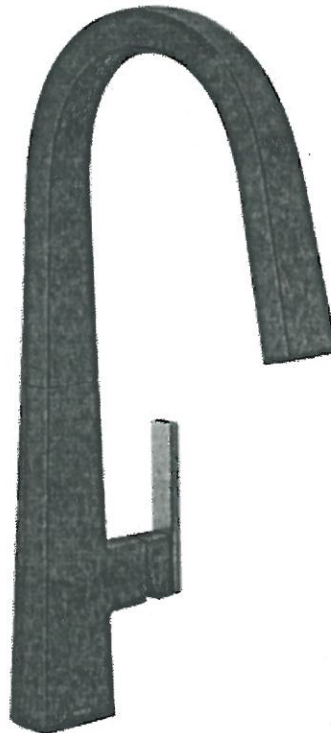

- ☐ CHROME
- ☐ MATTE BLACK / BRUSHED GOLD (BL)
- ☒ SPOT RESIST STAINLESS (SRS)

MODEL: S75005 Chrome / S75005BL Matte Black / S75005SRS Spot Resist Stainless

Lot# PV-125	Date: Nov 5, 2020	Room: Kitchen
Signature: 		
Signature:		

GOLDPARK
WORTH MORE



PINE VALLEY
FOREVERGREEN

UPGRADE KITCHEN SINK

BLANCO - QUATRUS R15 U 2
Stainless Steel - Undermount
32" x 18" x 9"

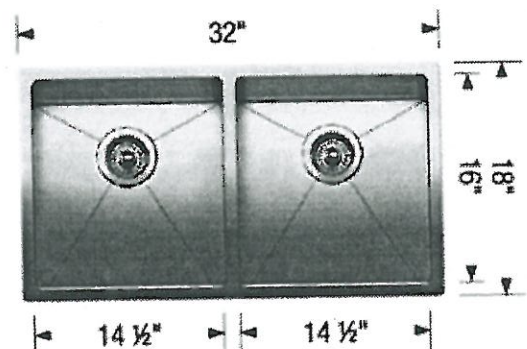
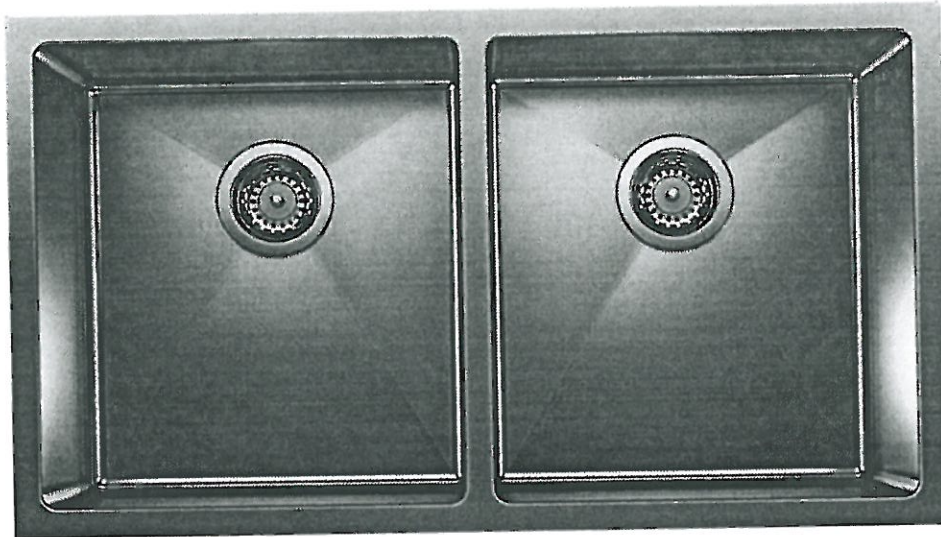

Stainless Steel

☐ GRID

MODEL 401519 Stainless Steel / 406454 Grid

Lot# PV-125

Room: Kitchen

Signature:

Date: Nov 5, 2020

Signature:

GOLDPARK
WORTH MORE

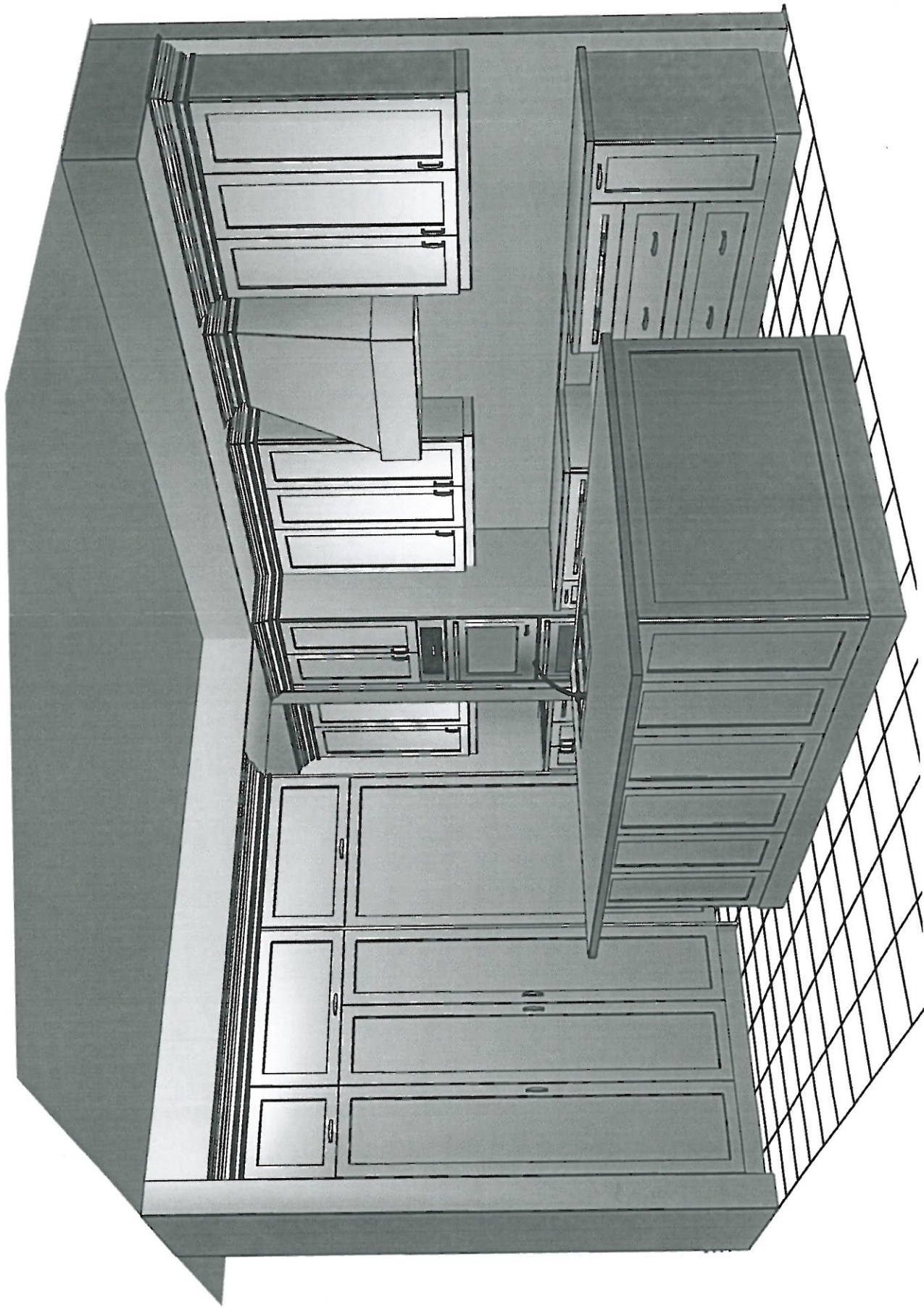

RY-125
Nov. 5, 2020.



PERSPECTIVE VIEW

AKOWALTCHUK -0206-20

UPGRADE KITCHEN EXTRA



ASPEN MODERN HOOD

(Insert fan not included)

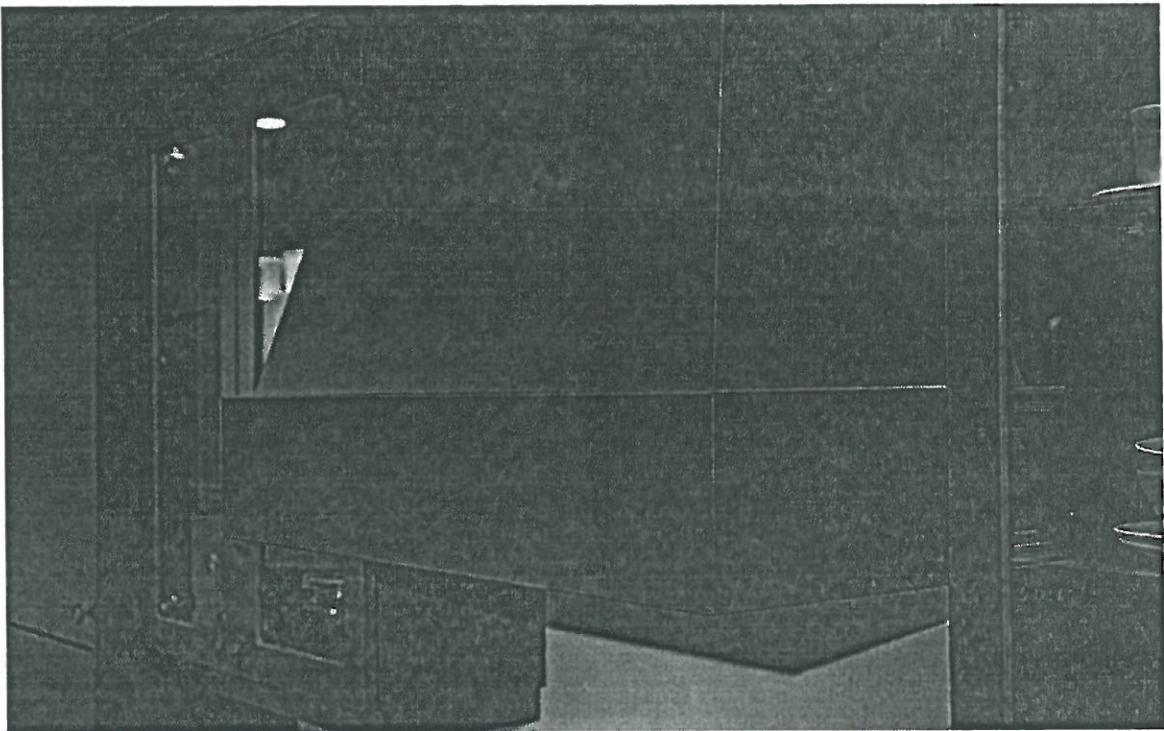

LOT #

PV-125

ROOM:

Kitchen

DATE:

Nov 5, 2020

SIGNATURE:

A handwritten signature in blue ink, circled in red.

SIGNATURE:



PINE VALLEY
FOREVERGREEN

UPGRADE KITCHEN SINK

BLANCO - QUATRUS R15 U 1 MEDIUM
Stainless Steel - Undermount
25" x 18" x 9"

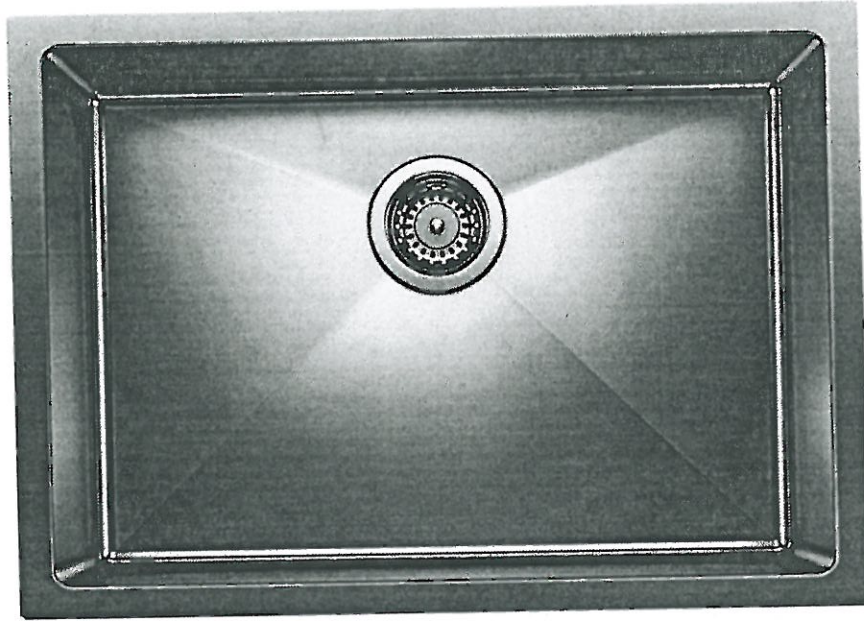

Stainless Steel

☐ GRID

MODEL 401517 Stainless / 406452 Grid

Lot# PV-125

Room: Mud Room

Signature:

Date: Nov. 5, 2020

Signature:

GOLDPARK
WORTH MORE



PINE VALLEY
FOREVERGREEN

UPGRADE KITCHEN FAUCET

MOEN - STO

One-Handle Pulldown Kitchen Faucet

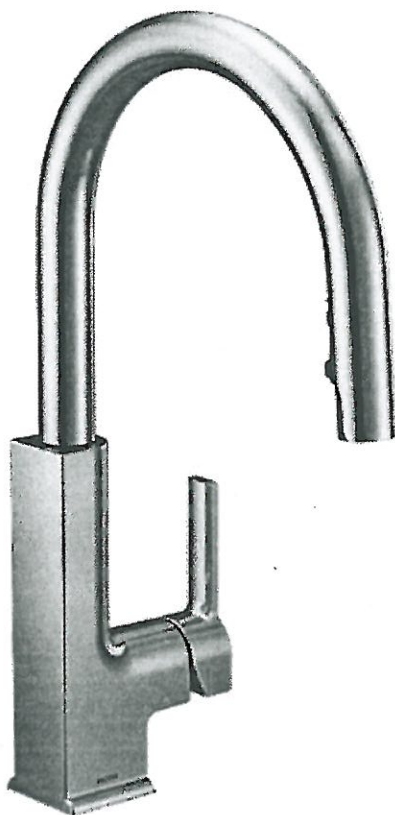

- ☐ CHROME
- ☐ MATTE BLACK (BL)
- ☒ STAINLESS (SRS)
- ☐ BRUSHED GOLD (BG)
- ☐ MATTE BLACK / CHROME (BLC)

MODEL: S72308 Chrome / S72308BL Matte Black / S72308SRS Stainless / S72308BG Brushed Gold / S72308BLC Matte Black + Chrome

Lot# PV-125	Date: Nov. 5, 2020	Room: Mud Room
Signature: 		
Signature:		



PINE VALLEY

FOREVERGREEN

STONE COUNTERTOP EDGE PROFILES



2CM EASED EDGE

LOCATION:

THRU OUT

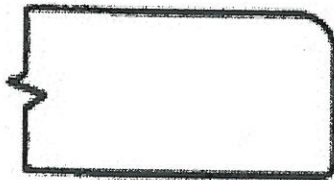

3CM EASED EDGE

LOCATION:

Kitchen

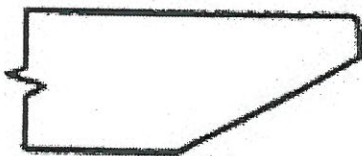

4CM MITRED EDGE

LOCATION:



2CM OGEE EDGE

LOCATION:

LOT #: PV-125

DATE: NOV 5, 2020

SIGNATURE:

APM

SIGNATURE:

UPGRADE HARDWARE



BH-051-09

Modern Brushed Gold - Subtle Surge Pull
160mm C/C



LOCATION:

Kitchen

LOT # PV-125

DATE: NOV 5, 2020

SIGNATURE:

AM

SIGNATURE:

UPGRADE HARDWARE



BAH-053-09

Modern Brushed Gold - Subtle Surge Appliance
18"



LOCATION:

Kitchen (fridge + pantries)

LOT #

PV-125

DATE:

Nov 5, 2020

SIGNATURE:

SIGNATURE:



PINE VALLEY
FOREVERGREEN

STANDARD HARDWARE



☐ H001-02



☐ H001-03



☐ H001-04



☐ H009-03



☐ H009-09



☐ H011-03



☐ H011-05



☐ H011-06

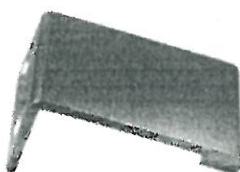

☐ H033-01



☒ H039-03

→ Laundry

LOT # PV-125

DATE: Nov 5, 2020

SIGNATURE:

SIGNATURE:



PINE VALLEY
FOREVERGREEN

UPGRADE HARDWARE

BH-081-03

PULL HARDWARE - BRUSHED NICKEL
160mm C/C

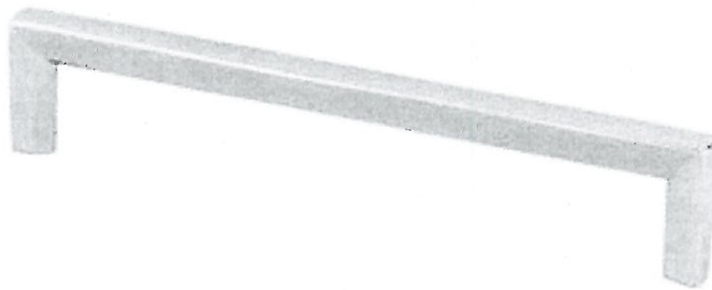

LOCATION:

→ Powder Room
→ Mud Room

LOT #

PV-125

DATE:

Nov 5 2020

SIGNATURE:

SIGNATURE:

GOLDPARK
WORTH MORE

UPGRADE HARDWARE



BH-080-03

Brushed Nickel - Pull
128mm C/C

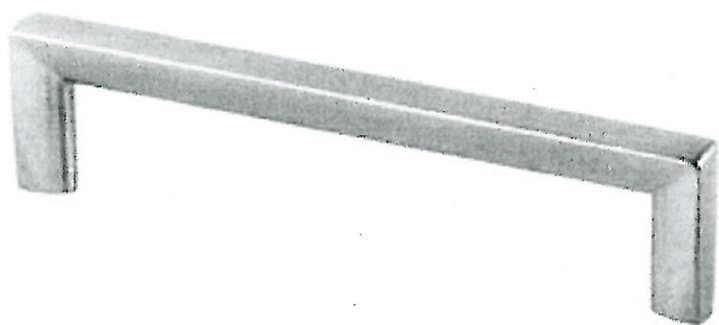

LOCATION:

➤ Master Ensuite
➤ Twin Bath 3/4

LOT # PV-125

DATE: NOV 5 2020

SIGNATURE:

SIGNATURE:

UPGRADE HARDWARE



H044 - 21

Antiqued Nickel
192mm C/C

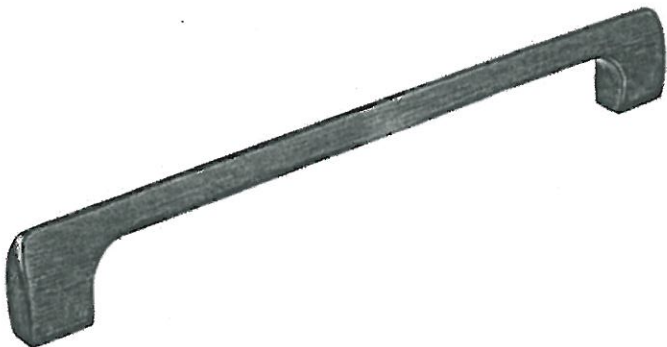

LOCATION:

➤ Ensuite 2

LOT # PV-125

DATE: NOV 5, 2020

SIGNATURE:

SIGNATURE:

BATHROOM ACCESSORIES

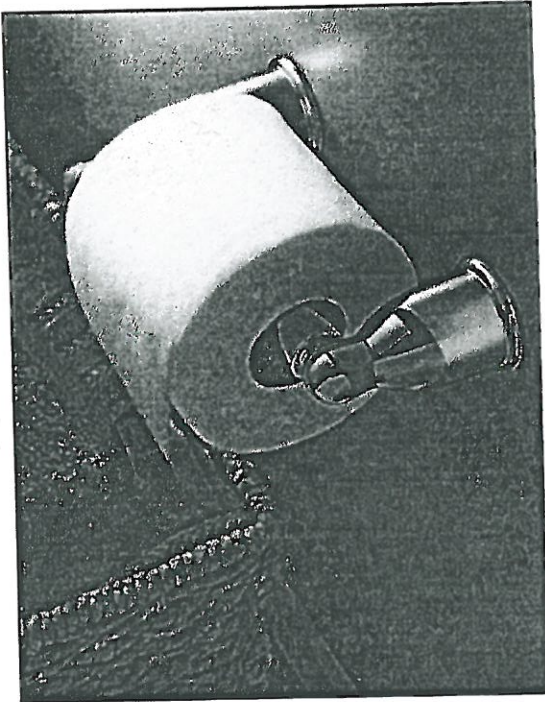

Tissue Holder
Mason - Chrome

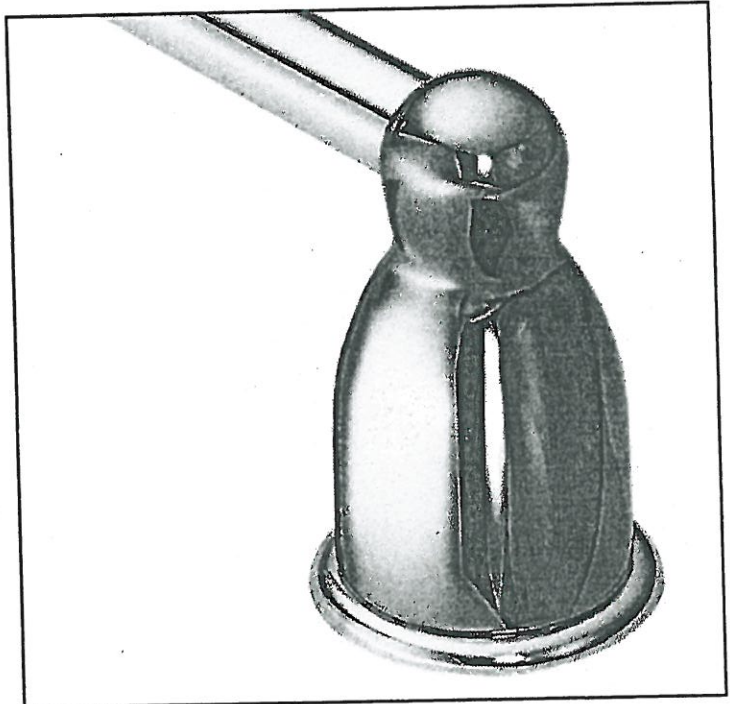

Towel Bar
Mason - Chrome

~~✗~~ PLEASE SELECT ONE: ~~✗~~

☒ INSTALL STANDARD BATHROOM ACCESSORIES THRU OUT
(tissue holder + towel bar) **location as per vendors discretion**

☐ ***DO NOT*** INSTALL STANDARD BATHROOM ACCESSORIES
THRU OUT **tissue holder + towel bar will not be provided**

LOT #
PV-125

DATE:
NOV 5, 2020

SIGNATURE:



SIGNATURE:



Project: Pine Valley

Lot: 125

Purchaser(s): Abdul Rafah Mudassar

Standard Hood Fan Deletion

We acknowledge that the builder's standard hood fan will not be installed.
Do not supply, install and/or credit. We will install our own hood fan after closing.

Signature: _____

Signature: _____

Date: November 5, 2020



PINE VALLEY
FOREVERGREEN

UPGRADE SHOWER HARDWARE

MT6X6

Shower Door Handle

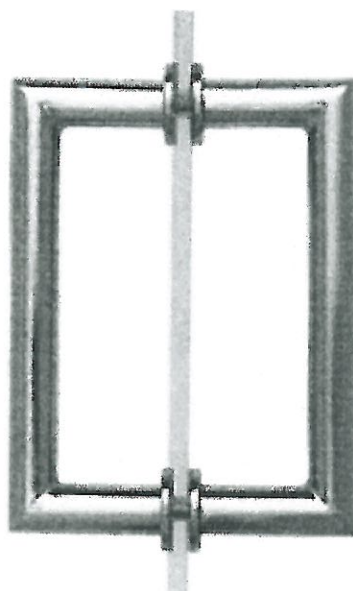

MT6X6
Shower Door Handle

6" x 6" back-to-back
3/4" dia. tube
Cut and mitred corners with
washers
(Also available single sided)



CHROME



MATTE BLACK

Lot#

PV-125

Date:

Nov 5, 2020

Room: Powder Room, Master Ensuite,
Shared Ensuite 3/4

Signature:

Signature:



TASCO APPLIANCES

APPLIANCE SPECIFICATIONS

PROJECT PARTNER:
Abdul Mudassar

SHIP TO:
Abdul Mudassar

lot no. 125
GOLD PARK HOMES
KLEINBURG

REMINDER:

To ensure a smooth project it is the responsibility of the homeowner / purchaser of appliances to share all the attached specifications with their cabinet provider, contractor, or any other tradesperson so they have the information required to complete their work accurately. Product specifications are for planning purposes only and are subject to change without notice. Refer to installation instructions shipped with the product before cutting cabinets, counters, panels, etc.

Abdul Mudassar

Abdul Mudassar

lot no. 125

GOLD PARK HOMES

KLEINBURG

*Models**Pages***SRT364G****3-4**

Wolf Rangetop

36" Sealed Burner Rangetop - 4 Burners and
Infrared Griddle**SO30PM/S/PH****5-8**

Wolf Wall Oven

30" M Series Professional Built-In Single Oven

SPO30PM/S/PH**9-16**

Wolf Wall Oven

30" M Series Professional Speed Oven

DW2450**17-20**

Cove Dishwasher

EAR134S2**21-22**

Elica Ventilation

IC-30RID-RH**23-25**

Sub-Zero Refrigeration

30" Designer Column, Panel Ready,
Refrigerator with Internal Dispenser**Tasco Appliances**

tascoappliance.ca

BOBBY NANDWANI

4163009545

Search **20201204231520007SC**

Version 1.1

Fri, Dec 4, 2020

6:15 PM EST



steelcod.com/sp/tasc/XFUU4RE3

Note about page numbers:

Because the original manufacturer's documents are not altered in any way, the page numbers displayed on the page may not correspond to the page number within this package.

All specifications are intended for initial planning purposes only.

Manufacturers reserve the right to change specifications at any time without notice. Always consult the installation instructions found on the manufacturer's website or included with the appliances before installation.

IC-18FI-LH

26-28

Sub-Zero Refrigeration

18" Designer Column, Panel Ready, Freezer
with Ice Maker

Note about page numbers:

Because the original manufacturer's documents are not altered in any way, the page numbers displayed on the page may not correspond to the page number within this package.

All specifications are intended for initial planning purposes only.

Manufacturers reserve the right to change specifications at any time without notice. Always consult the installation instructions found on the manufacturer's website or included with the appliances before installation.

SRT364G



FEATURES

Maintain control with four dual-stacked burners that go from 20,000 Btu down to a mere breath of flame

Simmer and melt sauces, soups, and marinades easily with the lower tier of the dual-stacked burner

Match other Sub-Zero, Wolf, and Cove products with heavy-gauge stainless steel and signature red infinite control knobs

Sear in seconds with the additional 15,000 Btu infrared griddle

Cleanup is a snap as sealed, seamless burner pans contain splashes and spills

Move pots and pans effortlessly across the continuous cast-iron grates

Reignites flame automatically with spark ignition system

ACCESSORIES

11" Cutting Board

2-Burner Wok Grate

Black Knobs

Filler Trim

Griddle Cleaning Kit

Griddle Cleaning Pads

Griddle Cleaning Solution

Red Knobs

S-Grates

Stainless Steel Knobs

Stainless steel, brass or chrome bezels

High altitude conversion kits available

5" and 10" stainless steel risers, and 20" riser with shelf

Accessories available through an authorized dealer.

For local dealer information, visit subzero-wolf.com/locator.



KNOB OPTIONS



TOP CONFIGURATION

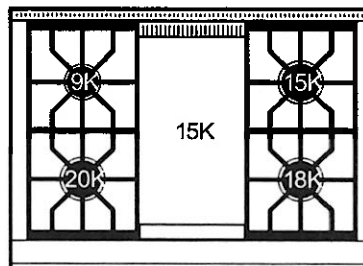

RANGETOP SPECIFICATIONS

- Stainless-steel island trim (included)
- Stainless-steel bezels
- 1 - 9,200 Btu burner
- 1 - 15,000 Btu burner
- 1 - 18,000 Btu burner
- 1 - 20,000 Btu burner
- 1-Infrared 15,000 Btu (13,000 Btu LP) griddle

PRODUCT SPECIFICATIONS

Model	SRT364G
Dimensions	35 7/8"W x 8 1/2"H x 28 1/2"D
Electrical Supply	120 VAC, 60 Hz
Electrical Service	15 amp dedicated circuit
Gas Supply	3/4" ID line
Gas Inlet	1/2" NPT female
Receptacle	3-prong grounding-type

ELECTRICAL

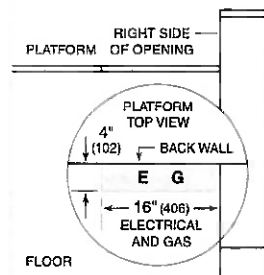

GAS

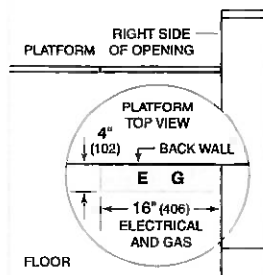

NOTE: Dimensions in parenthesis are in millimeters unless otherwise specified

DIMENSIONS

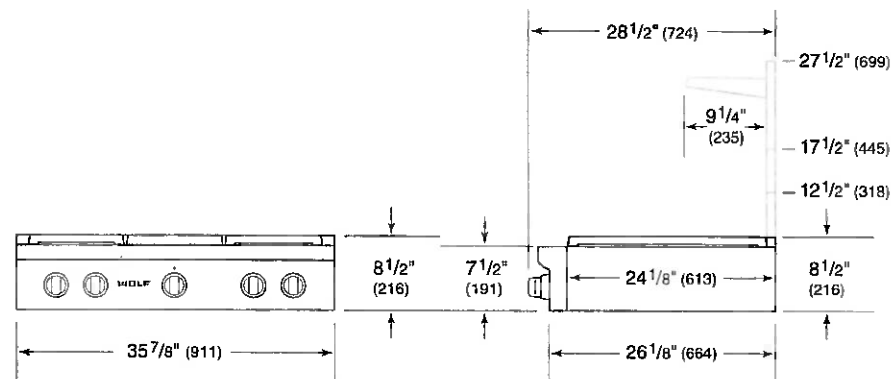

STANDARD INSTALLATION

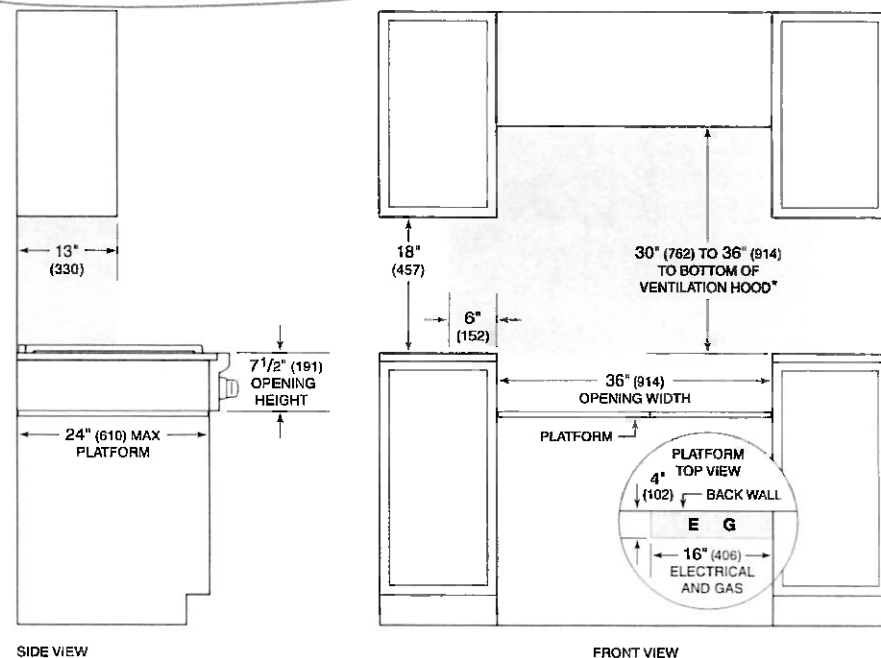

**Without ventilation hood, 36" (914) minimum clearance countertop to combustible materials, 44" (1118) for charbroiler.*
NOTE: Shaded area above countertop indicates minimum clearance to combustible surfaces, combustible materials cannot be located within this area.
 Electrical and gas supply located through bottom of platform.
 For island installation, 12" (305) minimum clearance back of range to combustible rear wall above countertop.

SO30PM/S/PH



FEATURES

Preheats faster and cooks more consistently across all racks due to its advanced Dual VertiCross™ convection system

Assures predictably delicious results with a variety of modes, including Convection Roast, Proof, and Dehydrate

Prepares 50 popular dishes with the Gourmet feature that automatically adjusts cook times and temperatures

Includes options such as self-clean, delayed start, timed cook, Sabbath mode, and more

Handles multiple dishes simultaneously with our largest capacity oven (13 percent larger)

Insert a temperature probe to tell you exactly when it is done—and in gourmet mode, it will alert you the moment the dish is ready

Uncomplicate cooking with innovative, interactive color touchscreen controls

Makes a statement with Wolf's iconic red control knobs

Integrates beautifully into surrounding cabinetry with flush installation

Ensures excellent visibility via three bright halogen lights and large, triple-panel-glass door windows

Master your technique with tips and recipes from the Mastering the M series oven guide

ACCESSORIES

30" Broiler Pan

30" Premier Baking Sheet

Bake Stone Kit

Black Knobs

Black Knobs

Dehydration Kit

Dual Installation Kit

Full-Extension Ball Bearing Rack

Multi-Function Pan

Oven Rack

Oven Rack Set (3)

Red Knobs

Stainless Knobs

Stainless Knobs

Temperature Probe

Accessories available through an authorized dealer.

For local dealer information, visit subzero-wolf.com/locator.



KNOB OPTIONS



PRODUCT SPECIFICATIONS

Model	SO30PM/S/PH
Dimensions	29 7/8"W x 28 1/2"H x 23"D
Oven 1 Interior Dimensions	25 1/4"W x 17 1/2"H x 19 7/8"D
Overall Capacity	5.1 cu. ft.
Usable Capacity	3.3 cu. ft.
Door Clearance	21 3/8"
Electrical Supply	240/208 VAC, 60 Hz
Electrical Service	30 amp dedicated circuit
Conduit Length	4 Feet

ELECTRICAL

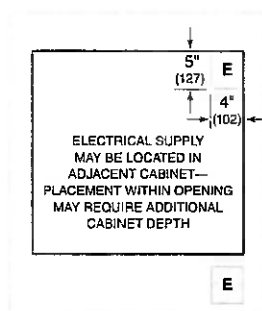

NOTE: Dimensions in parenthesis are in millimeters unless otherwise specified

DIMENSIONS

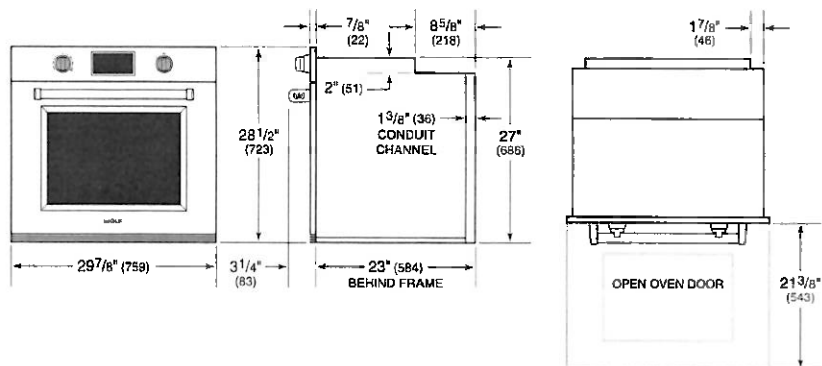

FLUSH INSTALLATION

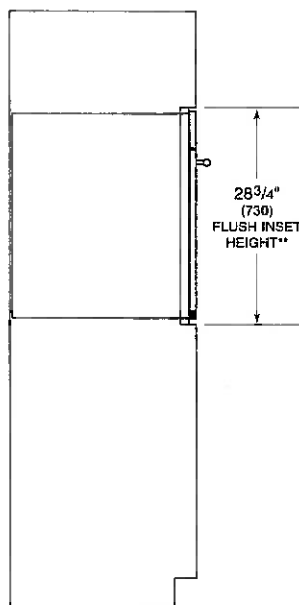
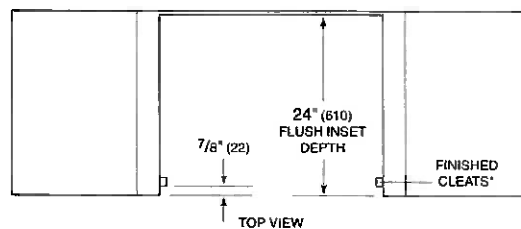

SIDE VIEW

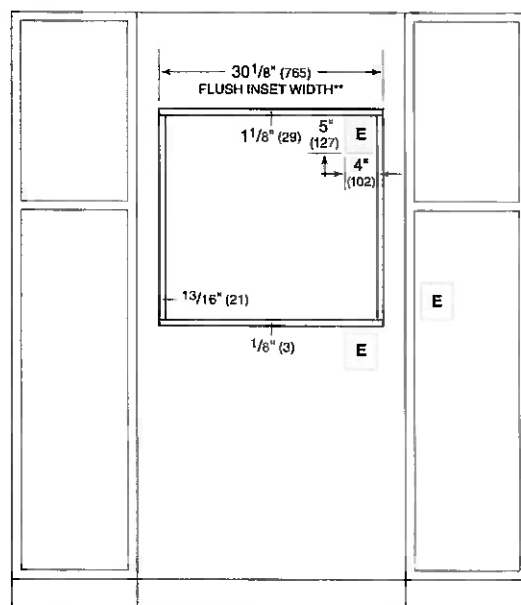

FRONT VIEW

*1" (25) minimum depth. Shaded areas will be visible and should be finished to match cabinetry.

**Dimension provides minimum reveals.

NOTE: Location of electrical supply within opening may require additional cabinet depth.

SPO30PM/S/PH**FEATURES**

Available June 2019

Combines microwave, convection, and broil technologies to provide all-in-one oven versatility

Provides more cooking power than a traditional microwave with the help of convection and broil

Assures predictably delicious results with 10 microwave power levels, convenient quick-start modes, and an intuitive Gourmet mode

Fits a 9-by-13 pan in the 1.6 cubic feet, stainless-steel interior

Micro Bake and Micro Roast modes reduce or completely eliminate preheat times

Frees up counter space with efficient drop-down door design

Coordinates with other Wolf built-in ovens and appliances with various handle and trim options

Master your technique with tips and recipes from the Mastering the Speed Oven guide



PRODUCT SPECIFICATIONS

Model	SPO30PM/S/PH
Dimensions	29 7/8"W x 17 7/8"H x 21 1/2"D
Capacity	1.6 cu. ft.
Door Clearance	14 3/16"
Electrical Supply	grounded, 240/208 VAC, 60 Hz
Electrical Service	15 amp dedicated circuit
Power Cord Length	6 Feet
Receptacle	NEMA 6-20R grounding type

ELECTRICAL

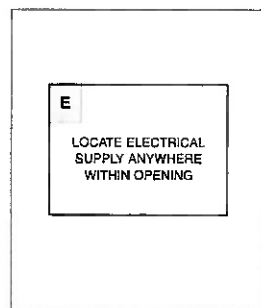

NOTE: Dimensions in parenthesis are in millimeters unless otherwise specified

DIMENSIONS

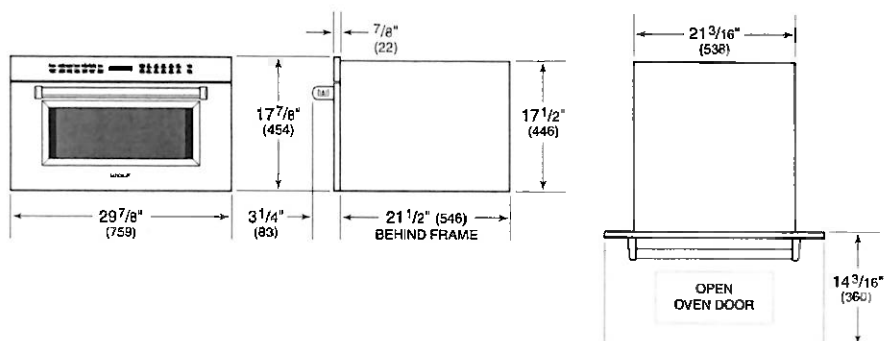

FLUSH INSTALLATION

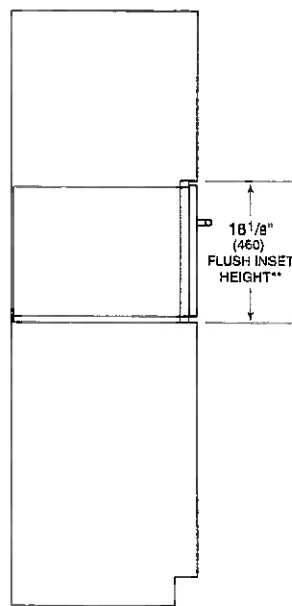
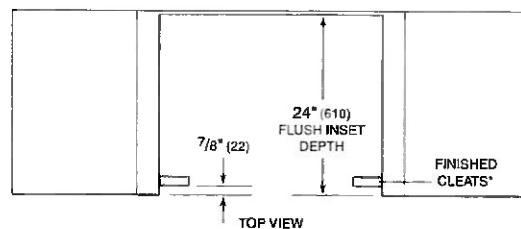

SIDE VIEW

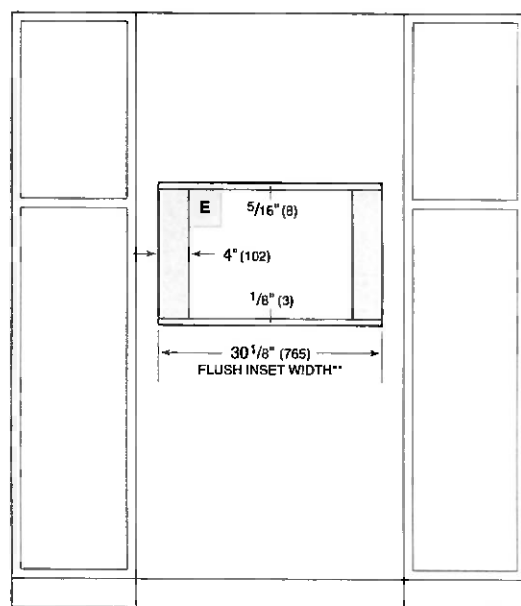

FRONT VIEW

*Will be visible and should be finished to match cabinetry.

**Dimension provides minimum reveals.

DW2450**FEATURES**

Adapts easily to differently shaped dishes and glasses with a height-adjustable middle rack and fold-down tines

Removes food and grease with three powerful spray arms and custom wash and dry options for different soil levels

Filters food efficiently through fine mesh for cleaner water throughout every cycle

Dries every type of dish, utensil, and pan thoroughly with a hot rinse and fan-assist

Operates in near silence that never interrupts

Matches classic Wolf and Sub-Zero stainless steel or accepts custom panels to integrate into any kitchen design

Opt for a stainless steel exterior panel for equal durability and a timeless, sophisticated look

Provides better visibility with interior LED lights

Maintains clean lines with sleek control panel and floor status light

Marvel at the durability of the stainless steel interior, built for decades of use

Monitor cycle progress, even start a new cycle, remotely. Receive alerts when rinse aid is low

ACCESSORIES

Pro Handle

Tubular Handle

24" Stainless Steel Door Panels

60cm Stainless Steel Door Panels

24" Stainless Steel Kickplates

60cm Stainless Steel Kickplates

Accessories are available through an authorized dealer.
For local dealer information, visit subzero-wolf.com/locator.

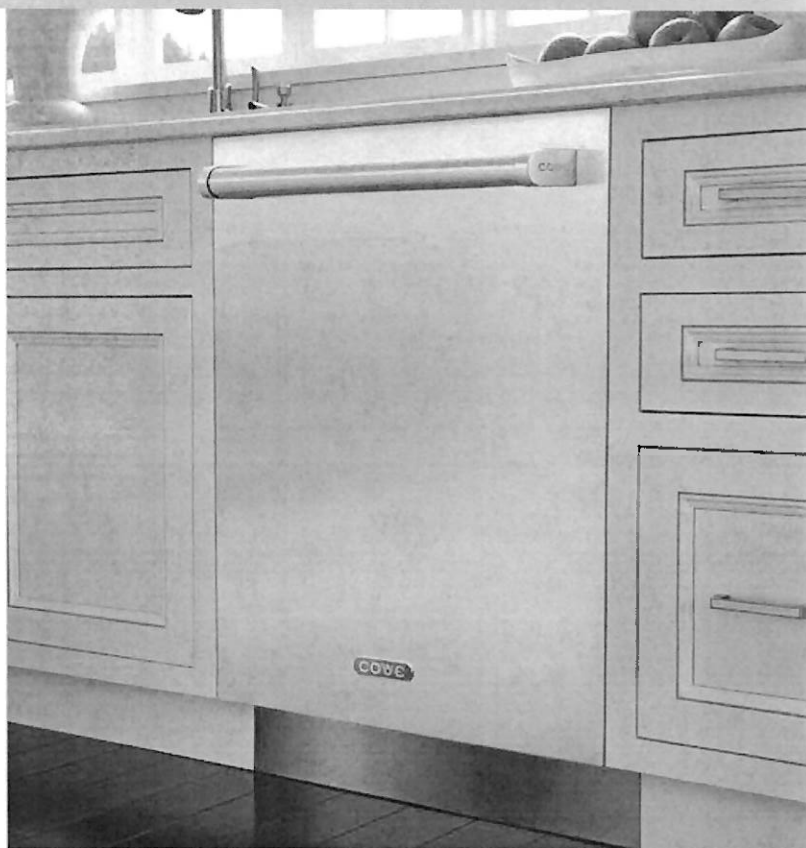
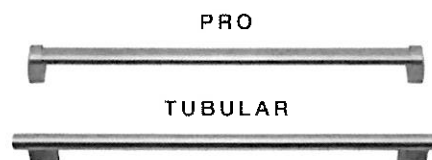
**HANDLE ACCESSORIES****PRODUCT DETAILS****DISHWASHER**

- 4 LED lights (2 sides; 2 top)
- 43 spray jets across three spray arms
- Four-stage, fine mesh filter
- Adjustable stemware rail
- Adjustable cup shelf
- Height-adjustable middle rack
- Easy-glide bottom rack
- Upper silverware rack
- One large utensil basket

PRODUCT SPECIFICATIONS

Model	DW2450
Dimensions	23 5/8"W x 34 1/2"H x 23 1/4"D
Door Clearance	26 3/4"
Sound Level	41 dBA (Model and cycle/option dependent)
Electrical Supply	115 VAC, 60 Hz
Electrical Service	15 amp dedicated circuit
Receptacle	3-prong grounding-type
Cord Length	6'
Water Connection	5' braided tubing with 3/8" female compression fitting
Drain Connection	5' (1.5 m) corrugated tubing
Plumbing Pressure	30–140 psi

ELECTRICAL

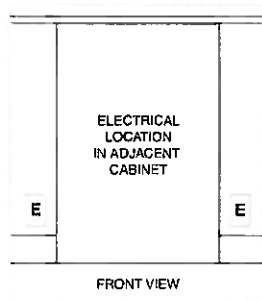

PLUMBING

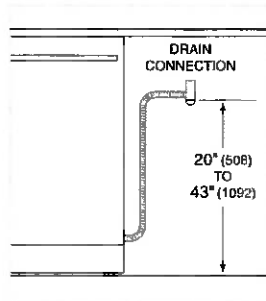

COVE OPENING WIDTH Cove dishwashers accommodate varying opening widths. A 23 5/8" (60 cm) width provides minimum reveals and is ideal for new construction. A 24" width is also common; however, reveals for a 24" opening will be larger than the reveals for a 23 5/8" opening unless the panel width is adjusted accordingly. 24" and 60 cm stainless steel panels are available and must be specified accordingly.

PANEL SPECIFICATIONS For complete panels specifications including width/height, weight requirements and thickness requirements visit subzero-wolf.com/reveal.

INTERIOR VIEW

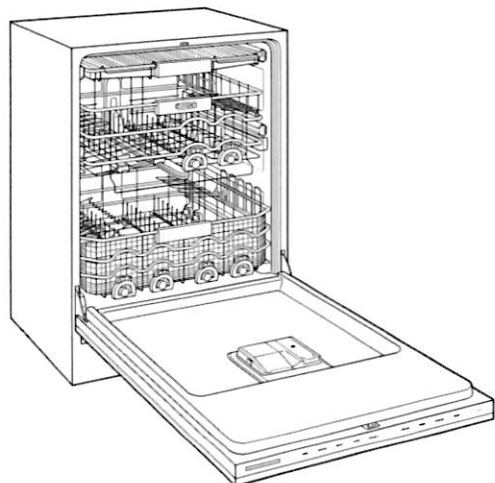

This illustration is intended for interior reference only and may not represent the exterior of the model being specified

DIMENSIONS

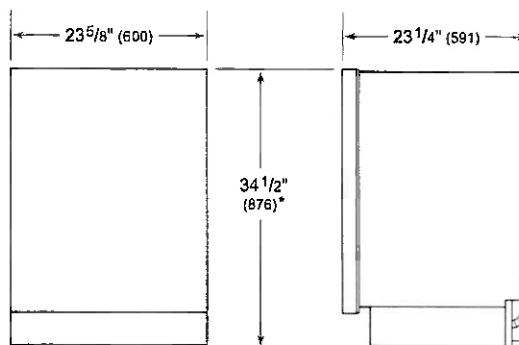

*34" (864) MIN TO 34 5/8" (880) MAX

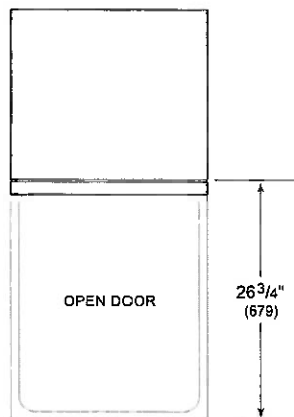

24" INSTALLATION

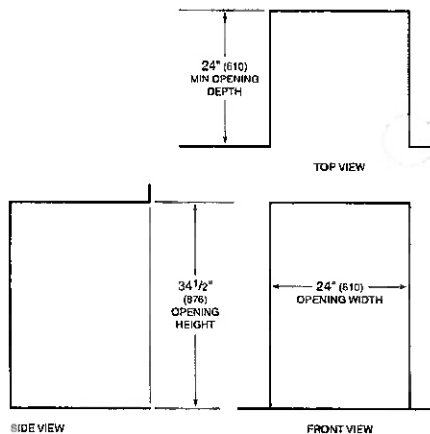

NOTE: 3/4" (96) finished returns will be visible and should be finished to match cabinetry.

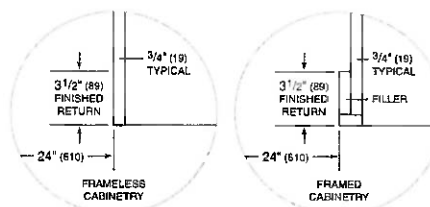

Door Panel

CUSTOM PANEL

IMPORTANT NOTE: The dishwasher opening width determines the custom panel width. The panel width should be 1/4" (6) less than the opening width to achieve minimum reveals.

The panel dimensions in the chart below are based on a 34 1/2" (876) opening, with a 4" (102) toe kick and 1/8" (3) top reveal. For all other opening and toe kick heights, adjust the panel accordingly. The minimum panel height is 28" (711). The minimum toe kick height is 4" (102).

Finish all sides of the custom panel. They may be visible when the door is open.

Locate the handle near the top of the door. Handle mounting hardware must be flush with the back of the door panel.

PANEL DIMENSIONS	W	H
23 5/8" (60 cm) Opening	23 3/8" (594)	30 3/8" (772)
24" (610) Opening	23 3/4" (603)	30 3/8" (772)

PANEL REQUIREMENTS	
Max Weight (including handle)	20 lb (9 kg)*
Min Thickness	1/2" (13)

*Less than 16 lb (7 kg) is optimal.

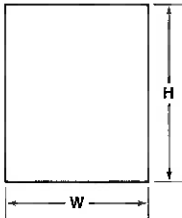

Panel dimensions

STAINLESS STEEL PANEL

Stainless steel accessory door panels are available in two widths to accommodate a 23 5/8" (60 cm) or a 24" (610) opening. The panels are also available in two heights to accommodate a 4" (102) or 6" (152) toe kick. Refer to the chart below for panel dimensions. The panels are available through an authorized Cove dealer. For local dealer information, use the showroom, sales, and service search tool on coveappliance.com.

PANEL DIMENSIONS			
4" (102) TOE KICK	W	H	D
23 5/8" (60 cm) Opening	23 3/8" (594)	30 3/8" (772)	3/4" (19)
24" (610) Opening	23 3/4" (603)	30 3/8" (772)	3/4" (19)
6" (152) TOE KICK	W	H	D
23 5/8" (60 cm) Opening	23 3/8" (594)	28 3/8" (721)	3/4" (19)
24" (610) Opening	23 3/4" (603)	28 3/8" (721)	3/4" (19)

STANDARD HANDLES

Optional stainless steel tubular and pro handles are available through an authorized Cove dealer. For local dealer information, use the showroom, sales, and service search tool on coveappliance.com. Refer to the chart below for standard handle lengths for the dishwasher.

HANDLE LENGTH	
Tubular	21 1/4" (540)
Pro	19 1/2" (495)

Door Panel

KICKPLATE CLEARANCE

It is possible to adhere a custom kickplate to the factory kickplate. The height and thickness can vary, provided it does not impede the door panel rotation. Refer to the illustration below.

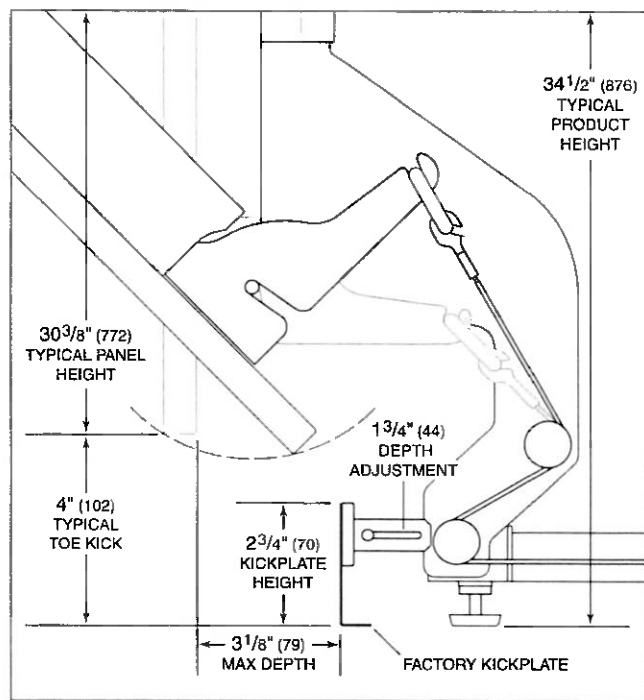

Toe kick area (side view)

KICKPLATE

The upper right corner of any kickplate exceeding 3 3/8" (86) in height must be notched to allow for airflow. Refer to the illustration below.

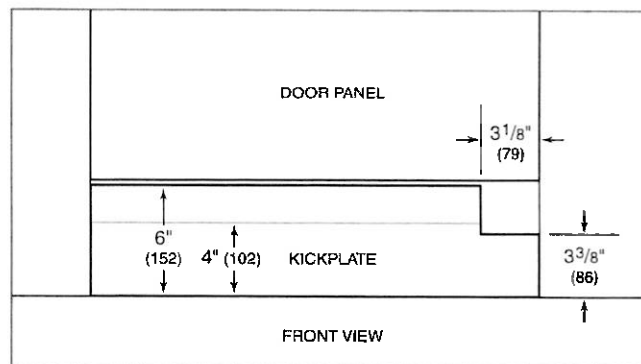

Kickplate notch

Sub-Zero, Sub-Zero & Design, Sub-Zero & Snowflake Design, Dual Refrigeration, The Living Kitchen, Great American Kitchens The Fine Art of Kitchen Design, Wolf, Wolf & Design, Wolf Gourmet, W & Design, red colored knobs, Cove, and Cove & Design are registered trademarks and service marks of Sub-Zero Group, Inc. and its subsidiaries. All other trademarks are property of their respective owners in the United States and other countries.

AREZZO



INSERT
ASPIRE SERIES

Dimensions

28 1/2" W x 22" D x 11 1/2" H
34 1/2" W x 22" D x 11 1/2" H
40 1/2" W x 22" D x 11 1/2" H
46 1/2" W x 22" D x 11 1/2" H

Models

EAR628S2 Arezzo 28" Stainless
EAR134S2 Arezzo 34" Stainless
EAR140S2 Arezzo 40" Stainless
EAR146S2 Arezzo 46" Stainless



halogen lamps

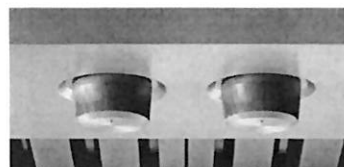

metallic rotating knob controls



stainless steel baffle slot filters

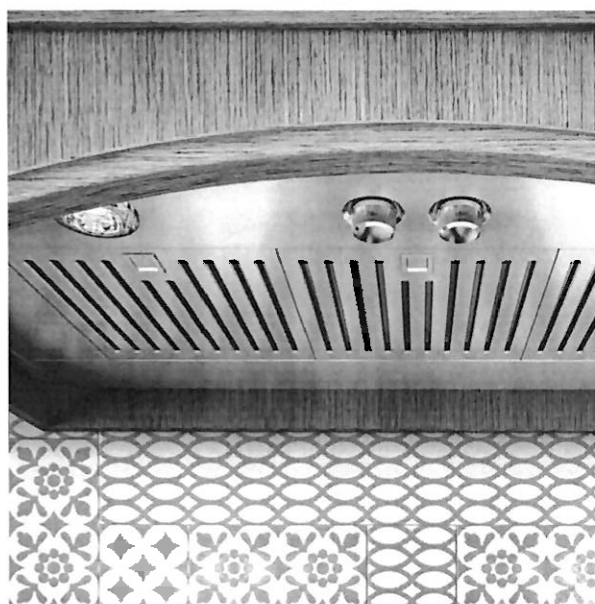

Arezzo provides professional grade performance, while being discreetly mounted inside the cabinetry. Arezzo is available in 28 1/2" width with a 600 CFM blower, and equipped with a 1200 CFM blower for widths of 34 1/2", 40 1/2" and 46 1/2" for extraordinary ventilating power.

The extra depth (22") is ideal for supporting powerful professional ranges. Plus the All-In-One design avoids the need to purchase a stainless liner. Metallic rotating knob controls operate the 4 speed blower and halogen lighting.

Easy maintenance, higher efficiency and a cleaner kitchen are ensured by Elica's patented Baffle Slot Filters, which capture a higher percentage of contaminants and hold larger volumes of grease than traditional baffle filters. Arezzo is designed for standard ducted installation only.

 elica

FEATURES

Size (in) & Type Finish	28", 34", 40" or 46" Wide Insert Stainless Steel
Controls	Metallic Rotating Knob
Illumination	2, 40 Watt Halogen Lamps, 1 Light Intensity (28" & 34") (bulbs included) 4, 40 Watt Halogen Lamps, 1 Light Intensity (40" & 46") (bulbs included)
Installation Type	Ducted Installation Only
Blower Type	600 CFM, 4-Speed Internal (28" Unit) 1200 CFM, 4-Speed Internal (34", 40", 46" Units)
Blower Performance	Speed 1, 90 CFM, 2.1 Sones / 380 CFM, 2.8 Sones Speed 2, 330 CFM, 4.4 Sones / 660 CFM, 6.7 Sones Speed 3, 490 CFM, 7.8 Sones / 950 CFM, 8.5 Sones Speed 4, 600 CFM, 11.9 Sones / 1200 CFM, 14.3 Sones
Filter Type	Dishwasher-Safe, Stainless Steel Baffle Slot (2 w/ 28" Unit, 3 w/ 34" & 40" Units, 4 w/ 46" Unit)
Duct Transition	10" Round with Back Draft Damper (top only)
Electrical	120V-60Hz 550 Watts at 4.6 Amps (600 CFM) 1000 Watts at 8.3 Amps (1200 CFM)
Warranty	2 Year Parts & Labor, In-Home Service

ACCESSORIES

Replacement Grease Filter (1)
CODE: GF061A

Replacement Light Bulb (1)
CODE: 2006BH

Consumable parts are sold in units of one (1).
Order accordingly.

LINE DRAWING

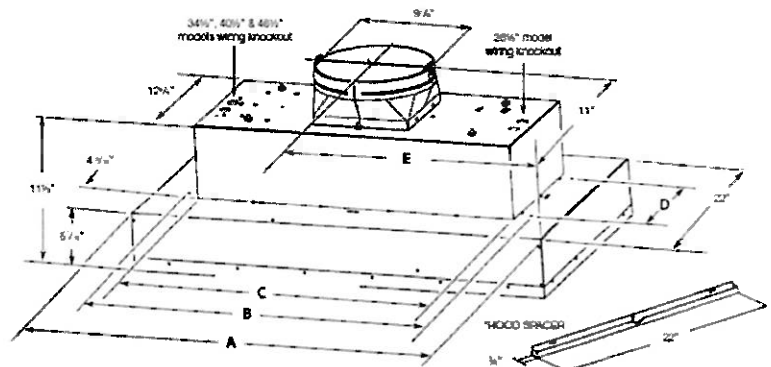

Range Hood mod.	DIMENSIONS					
	DIM A	DIM A + spacers	DIM B	DIM C mounting holes	DIM D mounting holes	DIM E
EAR628SS	28 1/2"	30"	24 1/2"	22"	11"	14"
EAR134SS	34 1/2"	36"	29 1/2"	27 1/2"	15 1/2"	17"
EAR140SS	40 1/2"	42"	29 1/2"	27 1/2"	15 1/2"	20"
EAR146SS	46 1/2"	48"	29 1/2"	27 1/2"	15 1/2"	23"

IC-30RID



FEATURES

- All-refrigerator storage solves capacity problems
- Ready to be fitted with custom panels and handles to blend with cabinetry
- Air purification system fights spoilage, odors
- Internal water dispenser works with seamless design
- Water-filtration system reduces contaminants, chlorine taste and odor
- Nano-coated spill-proof shelves for easy clean-up
- Smart-touch controls for streamlined access to more settings
- Rigorously tested in our U.S. manufacturing facilities to ensure decades of use
- Exceptional 24/7 support from Madison, WI-based Customer Care team
- Soft-close doors and drawers
- Soft-on LED lights for varying degrees of brightness
- Uniform 84" height

ACCESSORIES

- Air Purification Cartridge
- Egg Container
- Stainless steel tubular handles
- Stainless steel pro handles
- Dual installation kits
- Stainless steel front panels with tubular or pro handles
- Stainless steel kickplate
- Stainless steel side enclosure
- Stainless steel top enclosure
- Reduced toe kick divider for toe kicks from 2" to 3.875"
- Replacement water filter

Accessories are available through an authorized Sub-Zero dealer.
For local dealer information, visit subzero-wolf.com/locator.



HANDLE ACCESSORIES

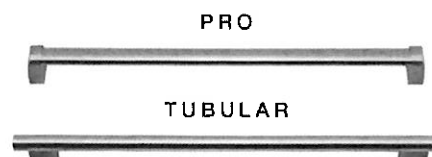

✓ *No Panels
Handles
ORDERED*

PRODUCT DETAILS

REFRIGERATOR

- Three adjustable glass shelves
- Two crisper drawers with dividers
- Deli drawer with dividers
- Three adjustable door shelves
- Two stationary door shelves
- Adjustable dairy compartment
- Air purification system

PRODUCT SPECIFICATIONS

Model	IC-30RID
Dimensions	30"W x 84"H x 24"D
Door Clearance	28 1/2"
Weight	400 lbs
Refrigerator Capacity	17.3 cu. ft.
Electrical Supply	115 VAC, 60 Hz
Electrical Service	15 amp dedicated circuit
Plumbing Supply	1/4" OD copper, braided stainless steel or PEX tubing
Plumbing Pressure	35-120 psi
Receptacle	3-prong grounding-type

ELECTRICAL

PLUMBING

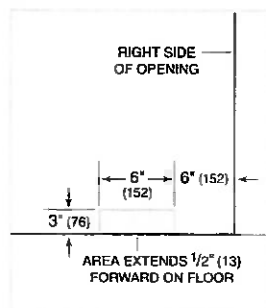
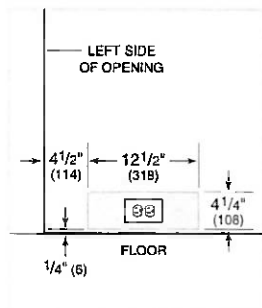

INTERIOR VIEW



This illustration is intended for interior reference only and may not represent the exterior of the model being specified.

DIMENSIONS

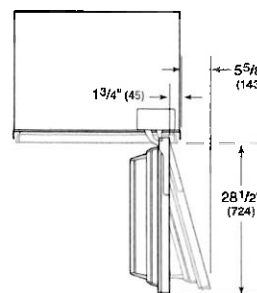
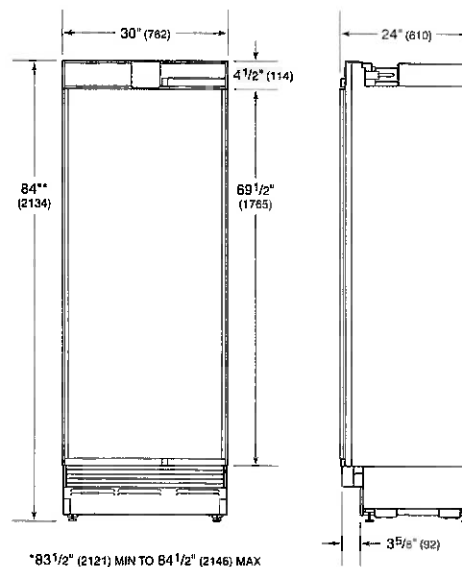

STANDARD INSTALLATION

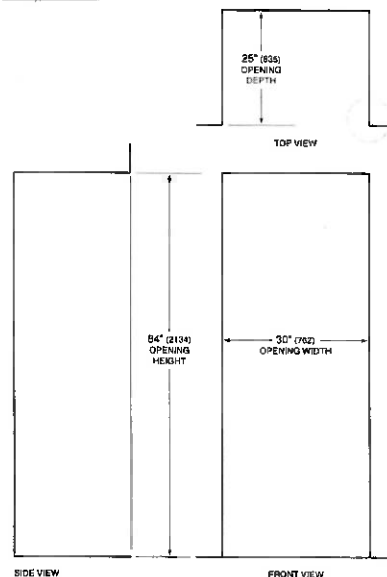

NOTE: 3/16" (5) finished returns will be visible and should be finished to match cabinetry.

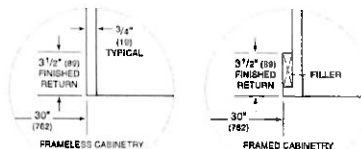

Panel Specifications

Single Model: IC-30RID

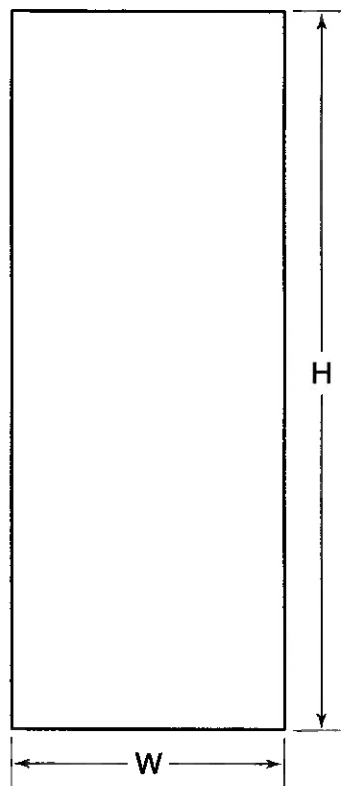

PANEL	WIDTH	HEIGHT	MIN THICKNESS	MAX WEIGHT
Door	29 3/4"	79 7/8"	5/8"	75 lbs

PLEASE NOTE: Panel specs change slightly when units are combined. Visit <http://www.subzero-wolf.com/trade-resources/reveal> for exact dimensions.

IC-18FI



FEATURES

- Ready to be fitted with custom panels and handles to blend with cabinetry
- Water-filtration system for ice reduces contaminants, chlorine taste and odor
- Smart-touch controls for streamlined access to more settings
- Soft-on LED lights for varying degrees of brightness
- Uniform 84" height
- Automatic ice maker with "max ice" feature
- All-freezer storage solves capacity problems
- Rigorously tested in our U.S. manufacturing facilities to ensure decades of use
- Exceptional 24/7 support from Madison, WI-based Customer Care team

ACCESSORIES

- Stainless steel tubular handles
- Stainless steel pro handles
- Dual installation kits
- Stainless steel front panels with tubular or pro handles
- Stainless steel kickplate
- Stainless steel side enclosure
- Stainless steel top enclosure
- Reduced toe kick divider for toe kicks from 2" to 3.875"
- Replacement water filter

Accessories are available through an authorized Sub-Zero dealer. For local dealer information, visit subzero-wolf.com/locator.

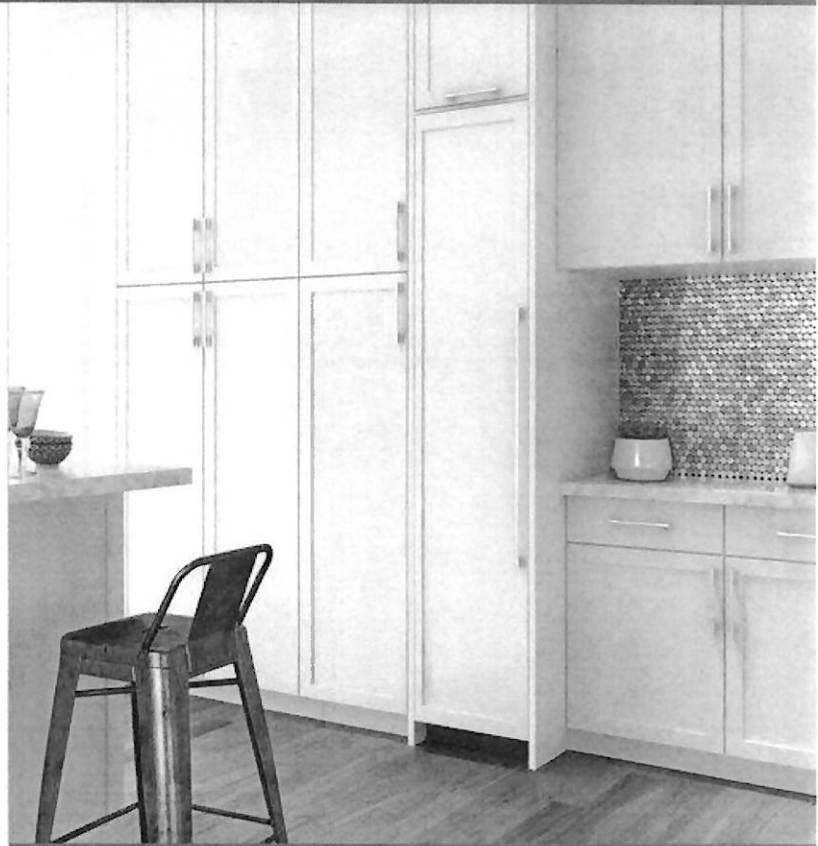

HANDLE ACCESSORIES

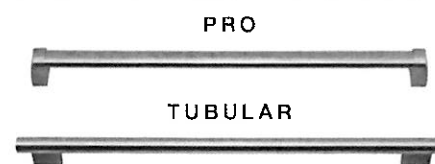

✓ No Panels
Handles
Ordered

PRODUCT DETAILS

FREEZER

- Three adjustable wire shelves
- Two storage drawers
- Four adjustable door shelves
- Ice drawer
- Automatic ice maker

PRODUCT SPECIFICATIONS

Model	IC-18FI
Dimensions	18"W x 84"H x 24"D
Door Clearance	16 1/2"
Weight	260 lbs
Freezer Capacity	8.4 cu. ft.
Electrical Supply	115 VAC, 60 Hz
Electrical Service	15 amp dedicated circuit
Plumbing Supply	1/4" OD copper, braided stainless steel or PEX tubing
Plumbing Pressure	35–120 psi
Receptacle	3-prong grounding-type

ELECTRICAL

PLUMBING

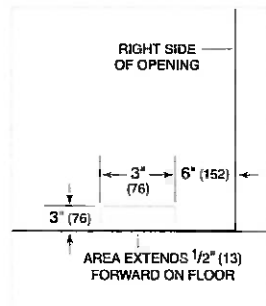
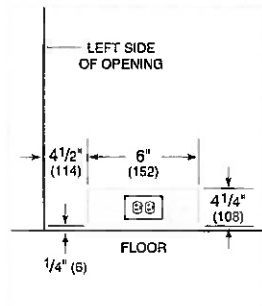

INTERIOR VIEW

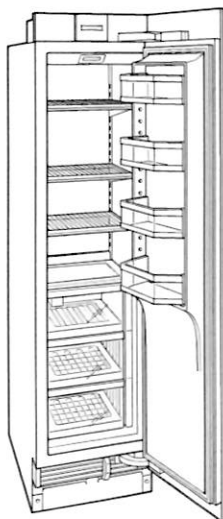

This illustration is intended for interior reference only and may not represent the exterior of the model being specified.

DIMENSIONS

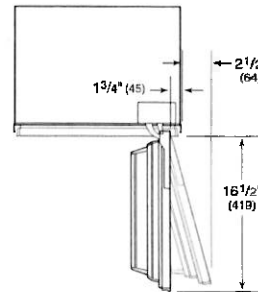
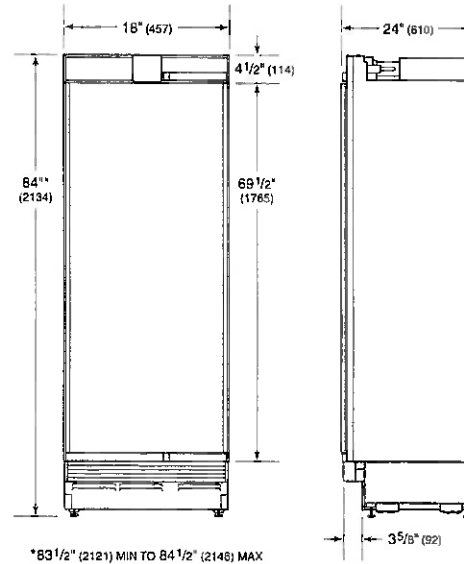

STANDARD INSTALLATION

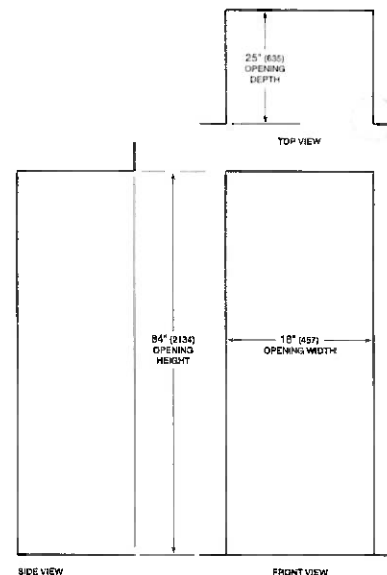

NOTE 3 1/2" (89) finished returns will be visible and should be finished to match cabinetry.

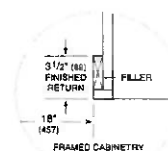
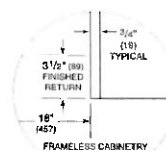

Panel Specifications

Single Model: IC-18FI

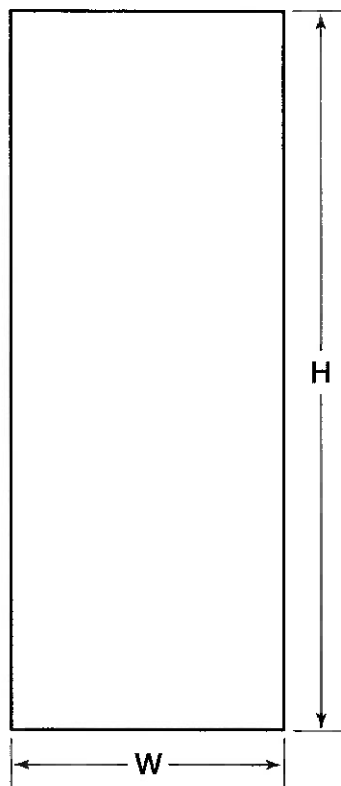

PANEL	WIDTH	HEIGHT	MIN THICKNESS	MAX WEIGHT
Door	17 ³ / ₄ "	79 ⁷ / ₈ "	⁵ / ₈ "	45 lbs

PLEASE NOTE: Panel specs change slightly when units are combined. Visit <http://www.subzero-wolf.com/trade-resources/reveal> for exact dimensions.