

**Lot: 100****Model: 42.03 A FORESTCREST****Project/Phase: Pine Valley Forevergreen / 1**

APPLIANCES

Invoice	Qty.	Description
2320 72,217 30Sep20 **	1	KITCHEN - UPGRADE TO 8" DUCT (EXTERIOR WALL) IN LIEU OF STANDARD OFFERING
2320 30Sep20 NoCat	1	APPLIANCE SPECIFICATIONS ATTACHED - SIGNED

BASEMENT WINDOWS

Invoice	Qty.	Description
2236 72,351 30Sep20 **	2	BASEMENT WINDOWS - UPGRADE BASEMENT WINDOW SIZE TO 30 " X 24" - 8" FRAME

CERAMIC

Invoice	Qty.	Description
2450 32 16Nov20	1	FOYER: TILE, FLOOR , LEVEL 1 - FOYER - LEVEL 12X24" LAID IN STRAIGHT. STACKED PATTERN. SEE PLAN FOR TILE DIRECTION
2450 32 16Nov20	1	POWDER ROOM: TILE, FLOOR , LEVEL 1 - POWDER ROOM - 12X24" LAID IN STRAIGHT. STACKED PATTERN. SEE PLAN FOR TILE DIRECTION
2450 32 16Nov20	1	MASTER ENSUITE: TILE, FLOOR , LEVEL 1 - MASTER ENSUITE - 18X18" LAID IN STRAIGHT, STACKED PATTERN
2450 48 16Nov20	1	MASTER ENSUITE: TILE, WALL, LEVEL 2 - MASTER ENSUITE - 8X24" LAID IN HORIZONTAL STACKED PATTERN
2450 43 16Nov20	1	MASTER ENSUITE: TILE, SHOWER FLOOR, LEVEL 2 - MASTER ENSUITE - 2" HEX

CONCRETE AND DRAIN

Invoice	Qty.	Description
2236	1	BACK-FLOW PREVENTER VALVE
30Sep20 NoCat		

**Lot: 100****Model: 42.03 A FORESTCREST****Project/Phase: Pine Valley Forevergreen / 1**

ELECTRICAL APPLIANCES

Invoice	Qty.	Description
2320 72,273 30Sep20	1	KITCHEN: 110V WALL RECEPTACLE ON SEPARATE CIRCUIT - GAS FIRED COOKTOP- FOR AUX. EQUIPMENT - NOT A STOVE PLUG
2320 72,273 30Sep20	1	KITCHEN: 110V WALL RECEPTACLE ON SEPARATE CIRCUIT - FUTURE FREEZER BESIDE FRIDGE
2320 72,272 30Sep20	1	SERVERY: 110V WALL RECEPTACLE ON SEPARATE CIRCUIT - FOR FUTURE WINE FRIDGE - APPLIANCE NOT INCLUDED
2320 72,282 30Sep20	1	KITCHEN: ADDITIONAL 220V RECEPTACLE ON A SEPARATE CIRCUIT - FOR BUILT-IN WALL OVEN - APPLIANCE NOT INCLUDED - DOES NOT INCLUDE BREAKER THAT IS TO BE INSTALLED BY LICENSED ELECTRICIAN AND ARRANGED BY HOMEOWNER AFTER CLOSING

ELECTRICAL INTERIOR

Invoice	Qty.	Description
2320 72,281 30Sep20	1	GREAT ROOM: INTERIOR WALL OUTLET: ADDITIONAL 110V WALL INTERIOR RECEPTACLE ON EXISTING CIRCUIT FOR WALL MOUNTED TV - LOCATE APPROX. 66" A.F.F. ABOVE FIREPLACE
2320 72,280 30Sep20	1	LIVING ROOM: CEILING OUTLET: ADDITIONAL REINFORCED CEILING OUTLET - LOCATE APPROX. CENTER IN OTA
2320 72,307 30Sep20	1	KITCHEN: FIXTURE: RELOCATE STANDARD CEILING MOUNT FIXTURE - LOCATE APPROX. CENTER ABOVE ISLAND

ELECTRICAL SWITCH

Invoice	Qty.	Description
2320 72,278 30Sep20	1	LIVING ROOM: ADDITIONAL INTERIOR SWITCH FOR CEILING LIGHT

FORM - FORMING

Invoice	Qty.	Description
2236 72,351 30Sep20 **	2	BASEMENT WINDOWS - UPGRADE BASEMENT WINDOW SIZE TO 30 " X 24" - 8" FRAME

FORMING

Invoice	Qty.	Description
2236 72,208 30Sep20	1	PINE VALLEY MODEL 42.03 FORESTCREST ELEV A - 9 FOOT BASEMENT CEILING HEIGHT IN LIEU OF STANDARD 8 FOOT CEILING.

GOLDPARK

WORTH MORE™

CONSTRUCTION SUMMARY

Lot: 100

Model: 42.03 A FORESTCREST

Project/Phase: Pine Valley Forevergreen / 1

FRAMING

Invoice	Qty.	Description
2320 72,631 30Sep20	1	MASTER ENSUITE: SHOWER NICHE [SHAMPOO SHELF] - COMPLETE WITH MATCHING MARBLE JAMBS ON 4 SIDES, STANDARD TILE, APPROX. 12 X 18 INSTALLED VERTICALLY - SEE PLAN FOR PREFERRED LOCATION
2320 72,690 30Sep20	1	DELETE KITCHEN BULKHEAD, IF POSSIBLE, SITE APPROVAL REQUIRED
2320 30Sep20 NoCat	1	***CUSTOM LAYOUT*** DELETE LINEN CLOSET FROM UPPER HALL, USE IT TO MAKE CLOSET LARGER IN BEDROOM 2
2320 30Sep20 NoCat	1	***CUSTOM LAYOUT***DELETE STUDY LOFT, CLOSE WALL/RAILING AT OTB TO CREATE LARGER HERS WIC. SEE PLAN FOR LAYOUT. INCLUDES STANDARD INTERIOR ROD AND SHELVING. ISLAND TO BE PURCHASED AT COLOUR APPOINTMENT

GARAGE DOORS

Invoice	Qty.	Description
2320 72,324 30Sep20	2	GARAGE DOOR OPENER (CHAMBERLAIN BELT DRIVE) - WITH 1 REMOTE - PRICE IS PER DOOR
2320 72,323 30Sep20	1	GARAGE: WIRELESS KEYPAD GARAGE DOOR ENTRY 877LM

GLASS AND MIRROR

Invoice	Qty.	Description
2450 16Nov20 NoCat	1	MASTER ENSUITE: UPGRADE TO SHOWER DOOR HANDLE/TOWEL BAR #MT6X18 CHROME
2450 16Nov20 NoCat	1	ENSUITE 3: UPGRADE SHOWER DOOR HARDWARE TO HANDLE/TOWEL BAR #SQ6X18 CHROME
2450 16Nov20 NoCat	1	ENSUITE 4: UPGRADE SHOWER DOOR HARDWARE TO HANDLE/TOWEL BAR #SQ6X18 CHROME

DisciplineMS.rpt 26jun20

Page 4 of 8
Printed and Sent: 16-Nov-20

GOLDPARK

WORTH MORE™

CONSTRUCTION SUMMARY

Lot: 100

Model: 42.03 A FORESTCREST

Project/Phase: Pine Valley Forevergreen / 1

PLUMBING FIXTURES

Invoice	Qty.	Description
2320 30Sep20 NoCat	1	MASTER ENSUITE: UPGRADE TO MIROLIN `SABLE` SLIMLINE SOAKER TUB - WHITE #CF2102
2320 30Sep20 NoCat	1	MASTER ENSUITE: UPGRADE SHOWER FAUCET TO MOEN `ARRIS` POSI-TEMP RAIN SHOWER (from ceiling) + HAND SHOWER WITH SLIDE BAR - CHROME #TS22002EP/3372/TS23005/62320/3887EP/A725

ROUGH CARPENTRY

Invoice	Qty.	Description
2320 72,498 30Sep20 **	1	LIVING ROOM - OPT. COFFERED CEILING AS PER PLAN
2236 72,351 30Sep20 **	2	BASEMENT WINDOWS - UPGRADE BASEMENT WINDOW SIZE TO 30 " X 24" - 8" FRAME

STAIR AND RAILINGS

Invoice	Qty.	Description
2450 93,971 16Nov20	2	MAIN STAIRS: BASEMENT TO 2ND FLOOR: UPGRADE - EURONLINE # 1, 3" HALF-ROUND W/V-GROOVE HANDRAIL, 3 1/2" ALL SQUARE POST WITH PYRAMID TOP POST CAP - PACKAGE D

WINDOWS - BASEMENT

Invoice	Qty.	Description
2236 72,351 30Sep20	2	BASEMENT WINDOWS - UPGRADE BASEMENT WINDOW SIZE TO 30 " X 24" - 8" FRAME

DisciplineMS.rpt 26jun20

Page 8 of 8
Printed and Sent: 16-Nov-20

PV-100 Cabinetry Schedule

ROOM	DESCRIPTION	PRICE	QTY	TOTAL
LAUNDRY ROOM	ADD LAUNDRY UPPERS		1	
MUD ROOM	ADD UPPERS		1	
MASTER ENSUITE	CONVERT TO COMFORT HEIGHT		1	
BED 2 BATH	UPGRADE FROM SERIES 2 TO SERIES 5		1	
BED 3 BATH	TOP DRAWER CONVERSION		1	
BED 4 BATH	UPGRADE FROM SERIES 2 TO SERIES 5		1	
POWDER ROOM	UPGRADE FROM SERIES 2 TO SERIES 6		1	
ISLAND	UPGRADE FROM SERIES 2 TO SERIES 5		1	
	TOUCH-LATCH HARDWARE TO BACKSIDE OF ISLAND DRILLED INTO CABINET GABLE		1	
SERVERY	UPGRADE FROM SERIES 2 TO SERIES 5		1	
	SUPPLY OPTIONAL SERVERY UPPERS SERIES 5		1	
	LEAVE OPEN SPACE FOR WINE COOLER		1	
KITCHEN	UPGRADE KITCHEN CABINET FROM SERIES 2 TO SERIES 5		1	
	SPICE PULL-OUT 9"W - FULL-HEIGHT		1	
	ADD 12"D STOVE UPPER 18"H		1	
	ADD FLIP-UP HARDWARE TO 18"H/21"H STOVE UPPER		1	
	BUILT-IN TALL & DEEP M/W CABINET CONVERSION IN LIEU OF STD. CABINETRY		1	
	POTS & PANS DRAWERS CONVERSION BELOW TALL BUILT-IN M/W UNIT		1	
	21"W 2-BIN RECYCLING CENTRE RIGHT OF SINK CABINET		1	
	RETURN TRIP FOR KICK PLATE ADJUSTMENTS		1	
CABINETRY TOTAL:				

LOT #: 100

DATE: Nov. 11 2020

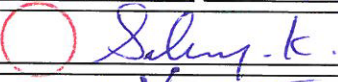
SIGNATURE: 

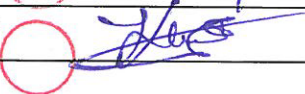
SIGNATURE: 

Scheduled Closing Date: Tuesday, March 9, 2021

Purchasers: Thiruchchelvy Kanagalingam & Elamaran Thirun Property: 100 of Plan -

Telephone Res. / Bus: / (416) 567-3204

Project: Pine Valley Forevergreen - Phase 1

Decor Advisor: Yolande Somerville

Model and Elevation: 42.03 A FORESTCREST

Layout Changes: ☒ Yes ☐ No

Sketch Attached: ☒ Yes ☐ No

Exterior Colour Scheme: *See attach*

1. Cabinetry

	Style and Colour	Counter	Hardware
Kitchen / Breakfast	2 - tone	*Quartz: N Boost Marengo	k00205
Laundry Room	Chesapeake 'Classic White'	P-Lam: White	h03903
Powder Room	*Manhattan 'Midnight Blue'	Quartz: Ice Snow	h00102
Mud Room	Modena 'Pewter'	P-Lam: White	h01105
Master Ensuite Bathroom	Alban oak 'Storm Grey'	Quartz: Ice Snow	k00205
Second Ensuite Bathroom (If Applicable)	*Alban 'Winter Green'	Quartz: Ice Snow	k00203
Ensuite 3	Chesapeake 'Pewter'	Quartz: Ice Snow	k00203

Comment

KITCHEN: PERIMETER + SERVERY: Medio 6 'Clay' // ISLAND: Medio 6 'Oyster' // Ensuite 4: *Manhattan: Wenge 'storm grey' Quartz: Ice Snow h00104

2. Floor Tile

	Selection
Entrance Vestibule	*12x24" New Byzantine 'Azzuro Blue'
Main Hall	n/a
Kitchen / Breakfast	see hardwood
Laundry Room	12x12" Construct 'Dark Grey' matte
Powder Room	*12x24" New Byzantine 'Azzuro Blue'
Ensuite 3	13x13" Costa 'White' matte
Master Ensuite Bathroom	*18x18" Madison matte 'white'
Second Ensuite Bathroom (If Applicable)	13x13" New Byzantine 'Azzuro Blue'
Lower Landing (If Applicable)	13x13" New Byzantine 'Azzuro Blue' (basement foyer)
Ensuite 4	13x13" Construct 'Light Grey'

Comment

Master Ensuite Shower Floor: 2x2" Quebec 'White' // Ensuite 3 + Ensuite 4 shower floor: std 2" white // MUDROOM: 13x13" New Byzantine 'Azzuro Blue'

3. Wall Tile

	Selection	Listello/Inserts	Describe
Ensuite 3	8x10" Weave 'White'	<input type="radio"/> Yes <input checked="" type="radio"/> No	
Master Ensuite Bathroom			
Tub Deck		<input type="radio"/> Yes <input checked="" type="radio"/> No	
Shower Stall	*8x24" Laguna 'Grey wave'	<input type="radio"/> Yes <input checked="" type="radio"/> No	
Bathroom Walls	n/a	<input type="radio"/> Yes <input checked="" type="radio"/> No	
Second Ensuite Bathroom (If Applicable)	8x10" Weave 'White'	<input type="radio"/> Yes <input checked="" type="radio"/> No	
Ensuite 4	8x10" Reflection 'Expresso'	<input type="radio"/> Yes <input checked="" type="radio"/> No	
Kitchen Backsplash	<input type="radio"/> Yes <input checked="" type="radio"/> No	Backsplash Behind Fridge	

Comment

Purchasers: Thiruchchelvy Kanagalingam & Elamaran Thirun; Property: 100 of Plan -

Telephone Res. / Bus: / (416) 567-3204

Project: Pine Valley Forevergreen - Phase 1

Decor Advisor: Yolande Somerville

Model and Elevation: 42.03 A FORESTCREST

4. Plumbing Fixtures

<input type="checkbox"/>	Second Ensuite	<input type="checkbox"/>	Powder Room	<input type="checkbox"/>
Master Ensuite Bathroom	<input type="checkbox"/>	Other Room - Specify	<input type="checkbox"/>	Other Washroom
<input type="text"/>				

Comment

Standard thru out except master ensuite + kitchen sink + soap

5. Hardwood Flooring

	Type and Stain		Type and Stain
Main Hall	<input type="text"/>	Upper Landing	<input type="text"/>
Kitchen / Breakfast	5" white oak Sculpted 'Baroque'	Upper Hall	<input type="text"/>
Living Room	<input type="text"/>	Master Bedroom	<input type="text"/>
Dining Room	<input type="text"/>	Bedroom #2	<input type="text"/>
Family Room	<input type="text"/>	Bedroom #3	<input type="text"/>
Den/Library	<input type="text"/>	Bedroom #4	<input type="text"/>
Entrance Vestibule	<input type="text"/>	Bedroom #5	<input type="text"/>
Lower Landing (If Applicable)	<input type="text"/>	Other Room - Specify	<input type="text"/>
		Thru out standard areas	5" white oak Sculpted 'Baroque'

Comment

Vintage 3/4x5" White oak Sculpted 'Baroque'

6. Carpeting

	Upgrade	Description
Ground Floor	<input type="checkbox"/>	<input type="text"/>
Second Floor	<input type="checkbox"/>	<input type="text"/>
<input type="text"/>	<input type="checkbox"/>	<input type="text"/>

Upgrade Underpad	Type	Area
	<input type="text"/>	<input type="text"/>
Carpet on Stairs	Capped	Runner - *Upgrade
	<input type="text"/>	<input type="text"/>

Comment

7. Fireplace

	Living Room			Family Room			Other Room - Specify		
	Purchased	As Per Plan	N/A	Purchased	As Per Plan	N/A	Purchased	As Per Plan	N/A
Fireplace Type	<input type="radio"/>	<input type="radio"/>	<input checked="" type="radio"/>	<input type="radio"/>	<input checked="" type="radio"/>	<input type="radio"/>	<input type="radio"/>	<input type="radio"/>	<input checked="" type="radio"/>
Mantle Type	<input type="text"/>	<input type="text"/>	<input type="text"/>	Standard Gas	<input type="text"/>	<input type="text"/>	<input type="text"/>	<input type="text"/>	<input type="text"/>
Colour / Stain	<input type="text"/>	<input type="text"/>	<input type="text"/>	Mediterranean	<input type="text"/>	<input type="text"/>	<input type="text"/>	<input type="text"/>	<input type="text"/>
Surround	<input type="text"/>	<input type="text"/>	<input type="text"/>	Arctic White	<input type="text"/>	<input type="text"/>	<input type="text"/>	<input type="text"/>	<input type="text"/>
Hearth	<input type="text"/>	<input type="text"/>	<input type="text"/>	n/a	<input type="text"/>	<input type="text"/>	<input type="text"/>	<input type="text"/>	<input type="text"/>
	<input type="text"/>	<input type="text"/>	<input type="text"/>	none	<input type="text"/>	<input type="text"/>	<input type="text"/>	<input type="text"/>	<input type="text"/>

Comment

see attach.

PV-600
Nov. 12, 2020.

Purchasers: Thiruchchelvy Kanagalingam & Elamaran Thirun; Property: 100 of Plan -

Telephone Res. / Bus: / (416) 567-3204

Project: Pine Valley Forevergreen - Phase 1

Decor Advisor: Yolande Somerville

Model and Elevation: 42.03 A FORESTCREST

8. Trim Carpentry

Interior Doors Front Door Glass Inserts Door Handles
Interior Trim

Comment

9. Plaster Mouldings and Medallions

Standard Throughout ☐ Yes ☐ No ☒ N/A

Entrance Vestibule	<input type="text"/>	<input type="text"/>	Kitchen/Breakfast	<input type="text"/>	<input type="text"/>
Main Hall	<input type="text"/>	<input type="text"/>	Den/Library	<input type="text"/>	<input type="text"/>
Living Room	<input type="text"/>	<input type="text"/>	Lower Landing	<input type="text"/>	<input type="text"/>
Dining Room	<input type="text"/>	<input type="text"/>	Other Room - Specify	<input type="text"/>	<input type="text"/>
Family Room	<input type="text"/>	<input type="text"/>		<input type="text"/>	<input type="text"/>

Comment

10. Railings and Spindles

Railing Package
Railing Colour Spindle Colour
Stringer / Riser Treads
Oak Stairs ☒ Yes ☐ No ☐ N/A

Comment

11. Wall Paint / Ceilings

Throughout Finished Areas

Trim Paint

Smooth Ceilings

Ground Floor ☒



Second Floor ☒

Note

Comment

See attach.

PV-600
Nov. 12, 2020

Scheduled Closing Date: Tuesday, March 9, 2021

Purchasers: Thiruchchelvay Kanagalingam & Elamaram Thirun: Property: 100 of Plan -

Telephone Res. / Bus: / (416) 567-3204

Project: Pine Valley Forevergreen - Phase 1

Decor Advisor: Yolande Somerville

Model and Elevation: 42.03 A FORESTCREST

12. Electrical

Hood Fan ☐ White ☐ Stainless ☒ N/A

Above Kitchen Cabinet Light ☐ Yes ☒ No

Below Kitchen Cabinet Light ☐ Yes ☒ No

Standard Appliances ☐

Over The Range Microwave ☐

Chimney Style Fan ☐

Comment

13. Heating and Air Conditioning

Air Conditioning

Gas Provisions Stove

Gas Provisions Dryer

Gas Provisions Barbecue

Comment

14. Additional Comments

15. Disclaimers and Notes

- 1) Colours of all materials are as close as possible to builder's selection, but not necessarily identical due to variances in manufacturing.
- 2) Any extras listed above are null and void unless accompanied by a separate invoice/amendment. Said invoice must be paid in full.
- 3) The Purchaser acknowledges that after Interior Colour Selection form is signed and dated, no further changes will be permitted other than re-selection due to unavailability. _____ Purchaser's Initials
- 4) The Purchaser acknowledges reading and accepting the "Gold Park Homes Decor Centre Disclaimers" form. This document contains other miscellaneous disclaimers.

This Interior Colour Selection is final and approved by:

Signature:  Date: _____

PV-600 *see attach.*
Nov-12, 2020

SCHEDULE 'F'

PINE VALLEY
FOREVLAOSKEN

PV-100
MAR 22 2020

PV-100
MAY 11 2020

SK ET

PV-100

Nov. 11, 2020

The Forestcrest 42' SERIES

Elevation A • 3,800 sq.ft.
Elevation B • 3,785 sq.ft.
Elevation C • 3,800 sq.ft.

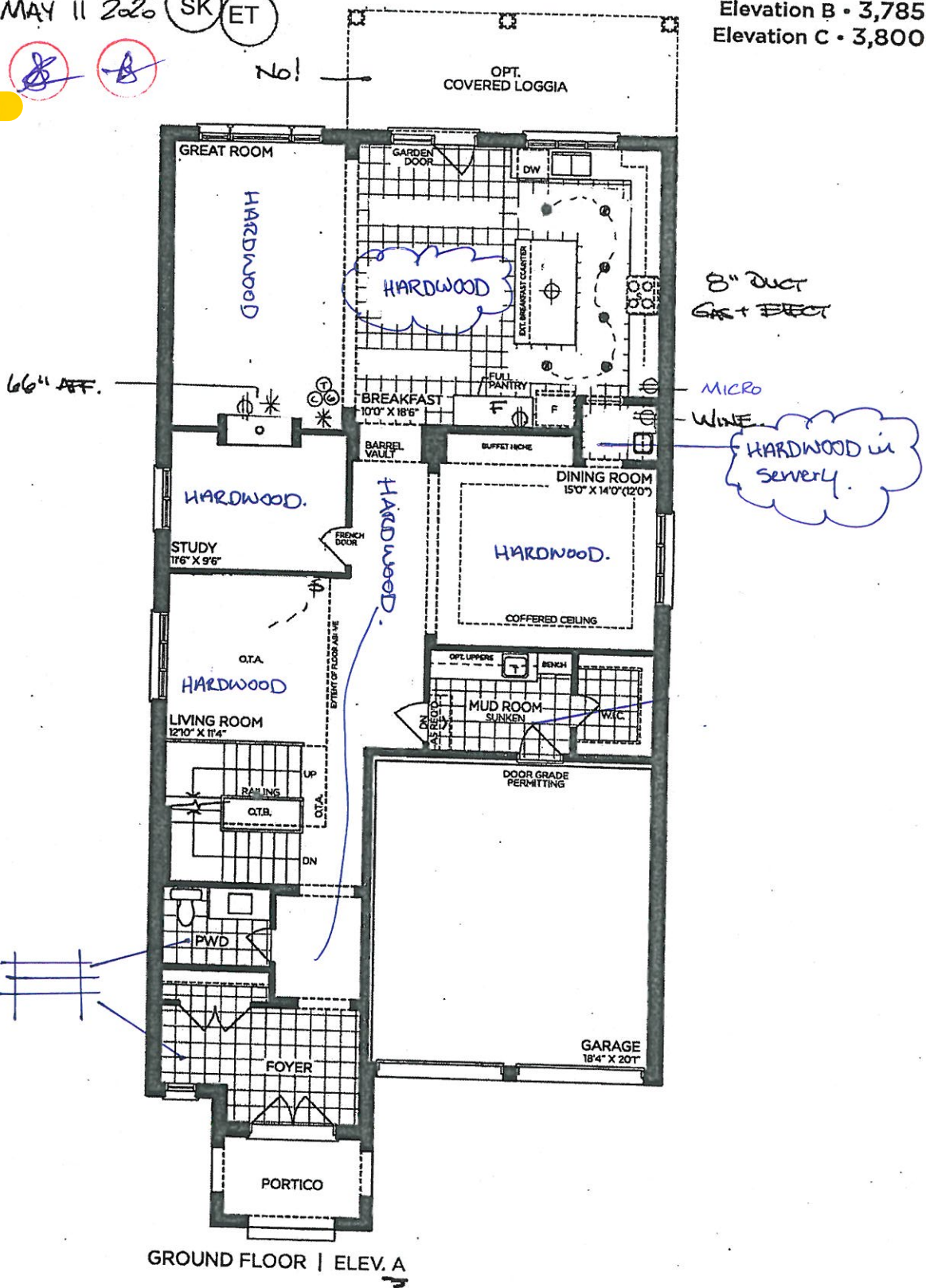

VENDOR
PURCHASER
PURCHASER

GOLDPARK
WORTH MORE™

Prices, figures, illustrations, sizes, features and finishes are subject to change without notice. Areas and dimensions are approximate and actual usable floor space may vary from the stated area. Layout may be reverse of the unit purchased. E. & O.E. 4203

SCHEDULE 'F'



PV-100 (SK) (ET)
MAY 11 2020

PV-100
Nov. 11, 2020

The Forestcrest 42' SERIES

→ Elevation A • 3,800 sq.ft.
Elevation B • 3,785 sq.ft.
Elevation C • 3,800 sq.ft.

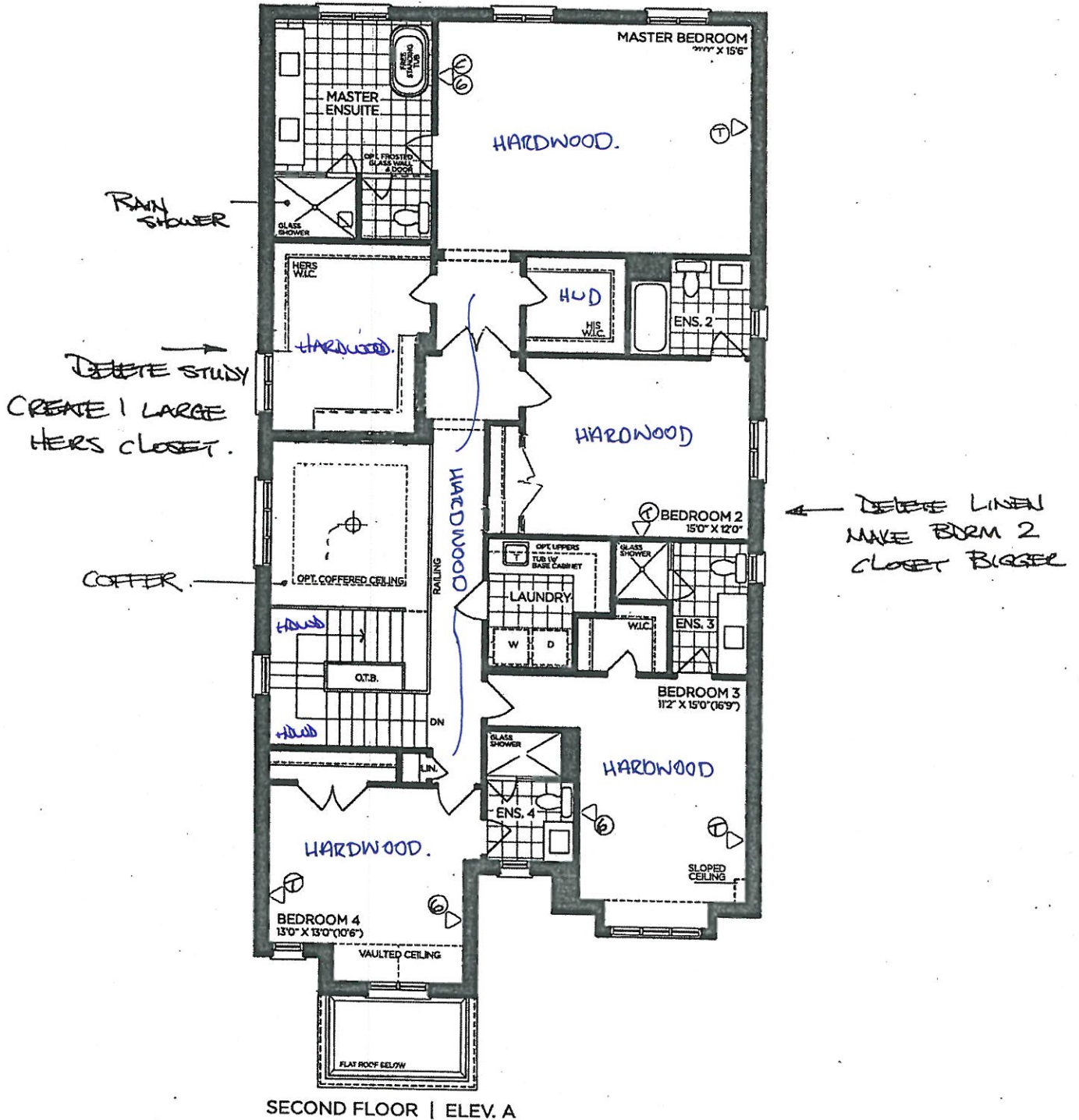

VENDOR

PURCHASER

PURCHASER

GOLDPARK
WORTH MORE™

Prices, figures, illustrations, sizes, features and finishes are subject to change without notice. Areas and dimensions are approximate and actual usable floor space may vary from the stated area. Layout may be reverse of the unit purchased. E. & O.E. 4203

SCHEDULE 'F'



PV-100 *see attached*
March 22 2020

PV-100
May 11 2020 (SK) (ET)

PV-100
Nov. 11, 2020

The Forestcrest

42' SERIES

→ Elevation A • 3,800 sq.ft.
Elevation B • 3,785 sq.ft.
Elevation C • 3,800 sq.ft.

LOS

Back Flow
Preventer Valve

9' CEILING
in BASEMENT

24x30"

24x30"

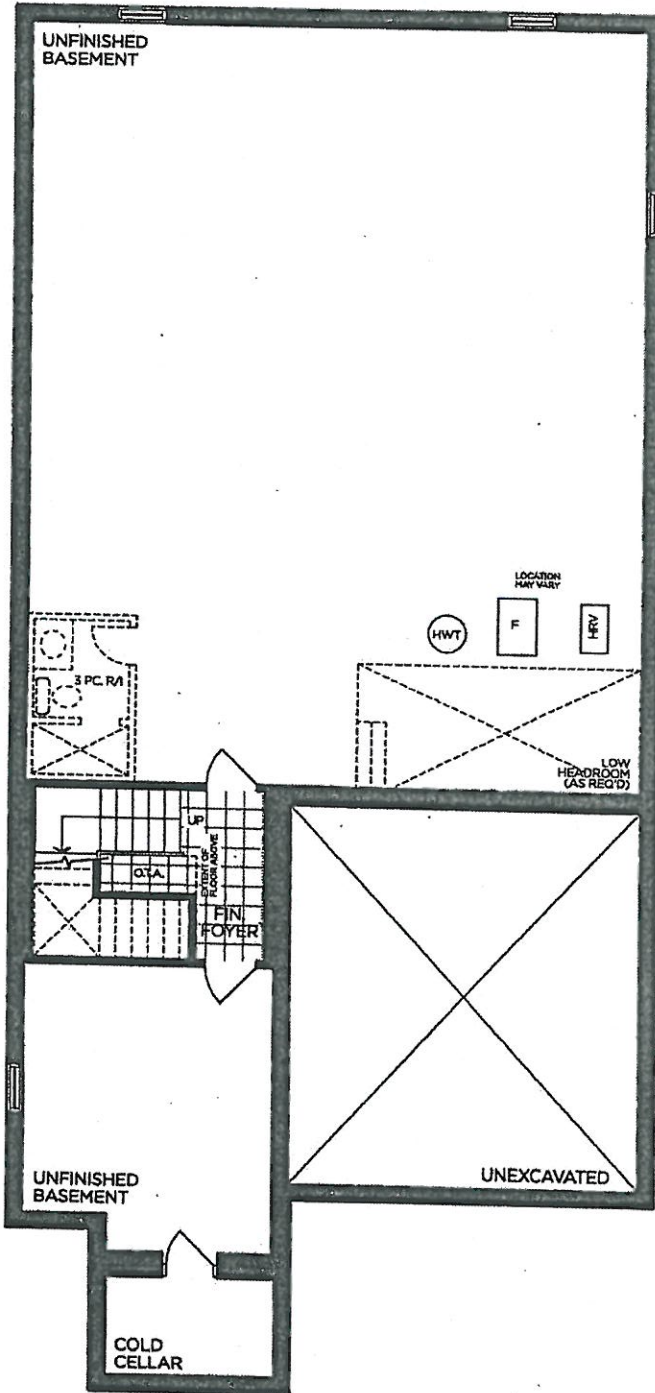

BASEMENT | ELEV. A

VENDOR	
PURCHASER	
PURCHASER	

GOLDPARK

WORTH MORE™

Prices, figures, illustrations, sizes, features and finishes are subject to change without notice. Areas and dimensions are approximate and actual usable floor space may vary from the stated area. Layout may be reverse of the unit purchased. E. & O.E. 4203



**SITE STANDARD: WHITE 3/4" EXTENSION
SOFT-CLOSE DRAWERS & SOFT-CLOSE
HINGES TO KITCHEN AREA**

**10' CEILING - 12"H COFFERED CEILING -
M.H. = 102" + 3/4"H CONTEMPORARY
MOLDING + 5 1/4"H FURRING RAIL
+ LARGE CORNICE MOLDING TO
UNDERSIDE OF BOX**

PERIMETER:
Mediog 'Clay'

ISLAND:
Medico to 'oyster'

HARDWARE: Koo2-05.

island: Touch Lstch

Recycle P/O

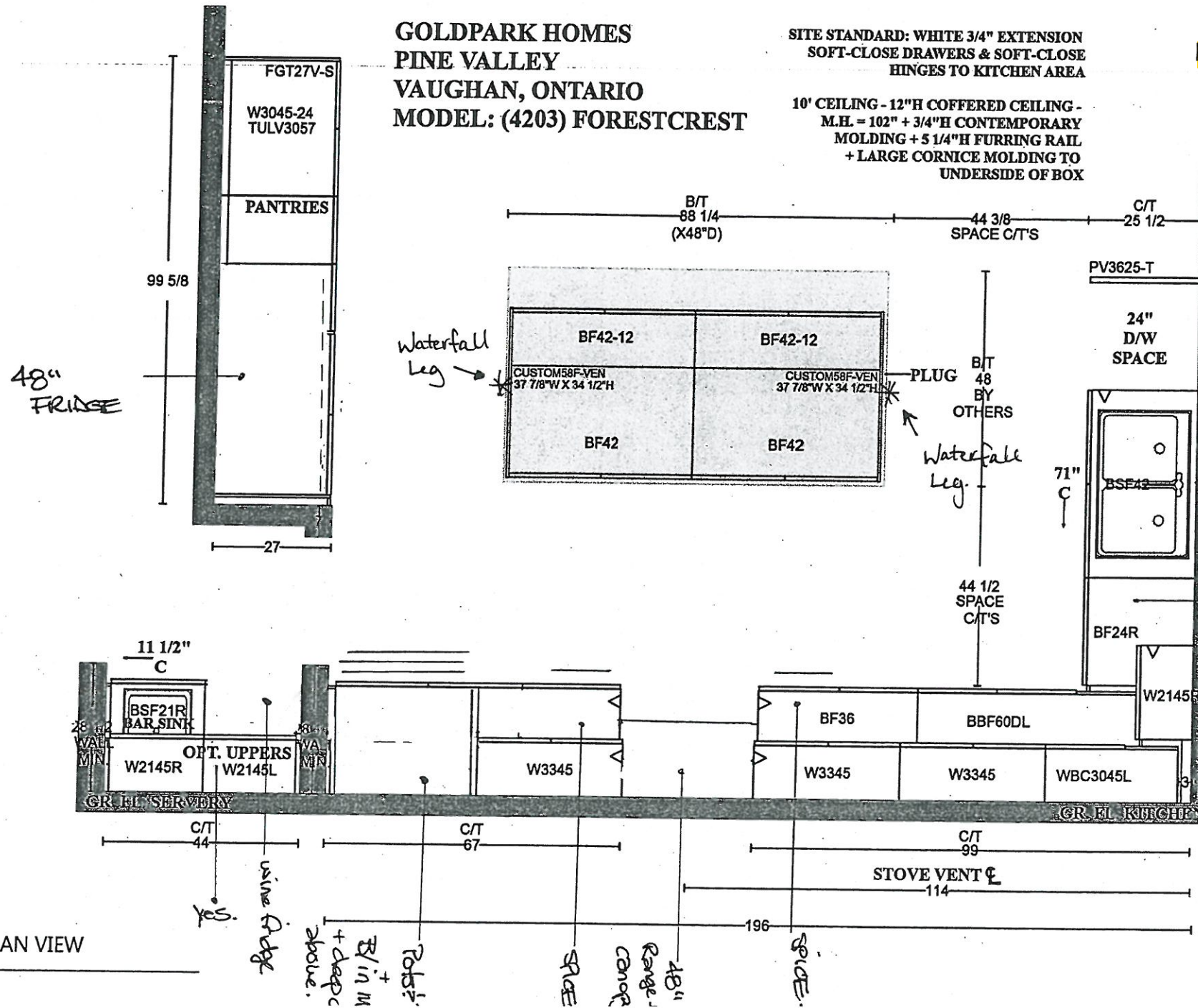

PLAN VIEW

#: AKOWALTCHUK-0031-20 (V1.03)

Page# 6/11

PR-LOO
Nov. 11, 2020.

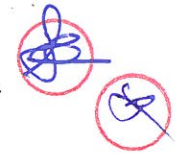

Manhattan
'Midnight Blue'
Hool-02.

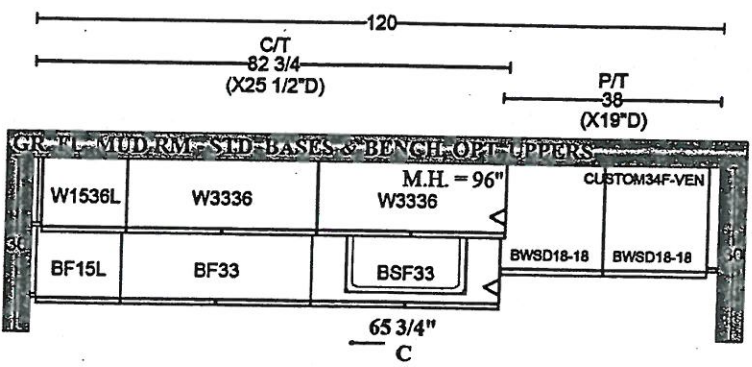

opt 4 pps →
Modena
'Pewter'
Hool: Hool-05.
P-Lam: 'white'

**GOLDPARK HOMES
PINE VALLEY
VAUGHAN, ONTARIO
MODEL: (4203) FORESTCREST**

SITE STANDARD: WHITE 3/4" EXTENSION
SOFT-CLOSE DRAWERS & STANDARD SLAM DOOR HINGES
TO VANITIES

ONE TOP DRAWER WHERE POSSIBLE THROUGHOUT EACH
VANITY, ONE BANK OF DRAWERS WHERE POSSIBLE
THROUGHOUT EACH MASTER ENSUITE VANITY

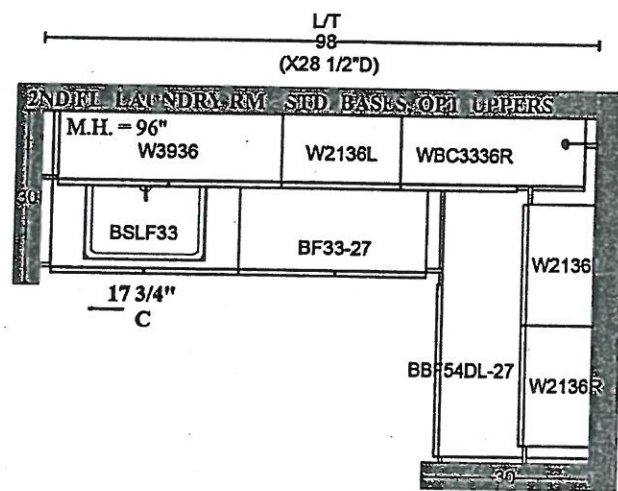
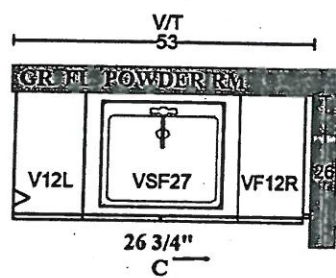

chesapeake
'classic white'
H039-03.
P-Lam 'white'

Alban oak
'storm grey'
K002-05
* → 'comfort height'

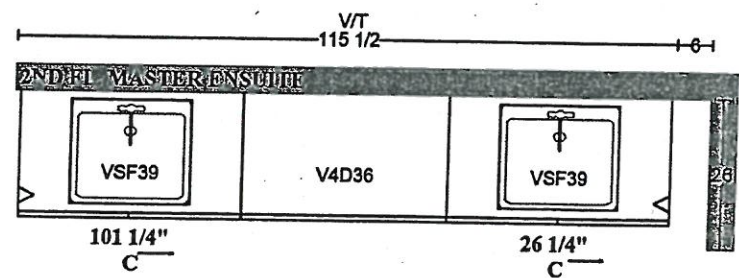

Alban
'winter green'
K002-03

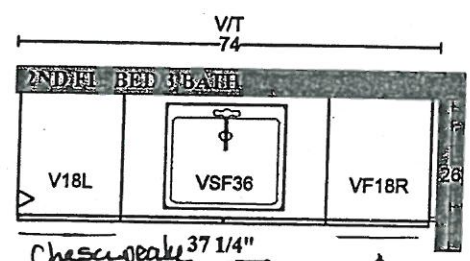
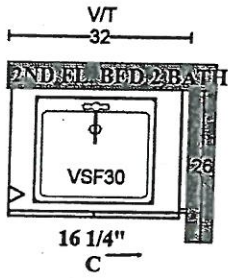

chesapeake
'Pewter'
K002-03
Add top
drawers

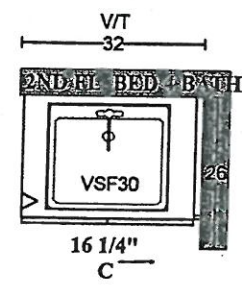

Manhattan
'STORM GREY WENGÉ'
Hool-04.



PLAN VIEW



PINE VALLEY

FOREVERGREEN

STONE COUNTERTOP EDGE PROFILES

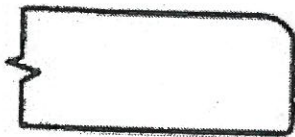

2CM EASED EDGE

LOCATION:

TRUV-OVT.

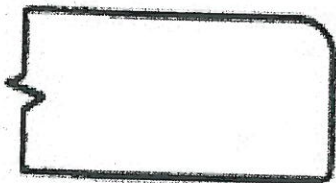

3CM EASED EDGE

LOCATION:



4CM MITRED EDGE

LOCATION:



2CM OGEE EDGE

LOCATION:

LOT #: PV-600

DATE: Nov. 11, 2020.

SIGNATURE:  Seluy.k

SIGNATURE:  JHS



PINE VALLEY
FOREVERGREEN

STANDARD HARDWARE / KNOBS



☐ K002-02



☒ K002-03
→ Ensuite 2 + 3



☐ K002-04



☐ K002-06



☒ K002-05
→ Kitchen
→ Master Ensuite



☐ K002-14



☐ K024-03

LOT #

PV-100

DATE:

Nov. 11, 2020

SIGNATURE:

 *Selma K*

SIGNATURE:

 *JAS*

GOLDPARK
WORTH MORE™



PINE VALLEY
FOREVERGREEN

STANDARD HARDWARE



H001-02

→ Powder Room



H001-03



H001-04

→ Ensuite 4



H009-03



H009-09



H011-03



H011-05

→ Mudroom



H011-06

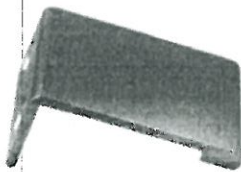

H033-01



H039-03

→ Laundry

LOT #

PV-100

DATE:

Nov. 11, 2020

SIGNATURE:

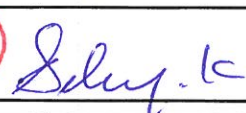
SIGNATURE:

GOLDPARK
WORTH MORE™



PINE VALLEY
FOREVERGREEN

UPGRADE KITCHEN SINK

BLANCO - QUATRUS R15 U SUPER SINGLE

Stainless Steel - Undermount

32" x 18" x 9"

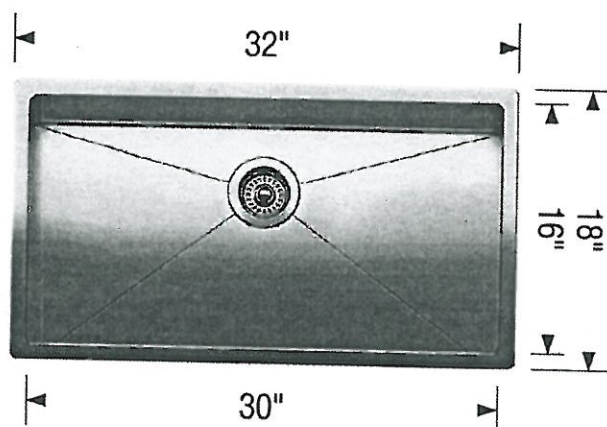

Stainless Steel

☐ GRID

MODEL 401518 Stainless Steel / ~~406347 Grid~~

Lot#

PV-100

Room:

Kitchen

Signature:

 Seluy. k

Date:

Nov. 11, 2020

Signature:

GOLDPARK
WORTH MORE™

UPGRADE KITCHEN EXTRA



MOEN - MODERN

Soap/Lotion Dispenser



- ☒ CHROME (C)
☐ STAINLESS (SRS)
☐ BRUSHED GOLD (BG)
☐ MATTE BLACK (BL)

MODEL: S3947 (C, SRS, BG, BL) Soap Dispenser

Lot# <i>PV-100</i>	Date: <i>Nov. 11, 2020</i>	Room: <i>Kitchen</i>
Signature:  <i>Selma K</i>		
Signature:  <i>[Signature]</i>		



PINE VALLEY
FOREVERGREEN

UPGRADE SHOWER HARDWARE

MT6X18

Shower Door Handle / Towel Bar

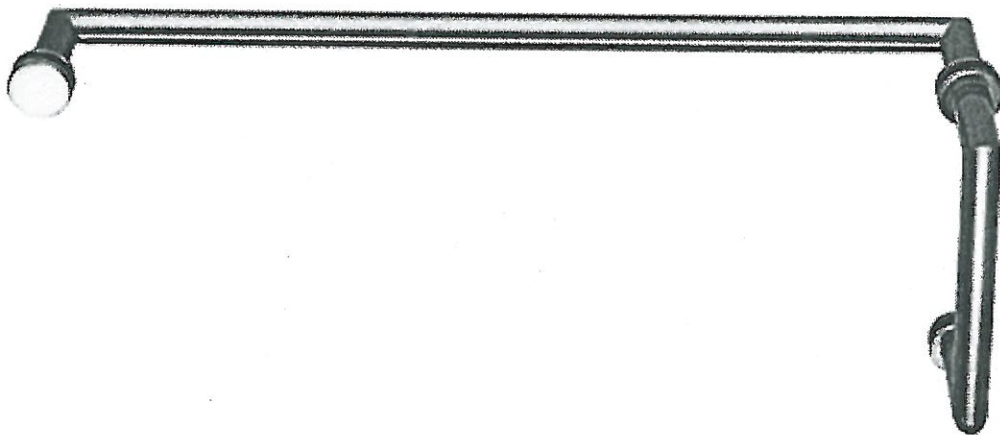

MT6X18
Shower Door Handle / Towel
Bar

6" x 18" back-to-back
3/4" dia. tube
Cut and miltred corners with
washers



CHROME



MATTE BLACK

LOT #
PV-100

DATE:
Nov. 11, 2020.

ROOM: Master Ensuite

SIGNATURE:

 *Schuy. K.*

SIGNATURE:

 *[Signature]*



PINE VALLEY
FOREVERGREEN

UPGRADE SHOWER HARDWARE

SQ6X18

Shower Door Handle / Towel Bar

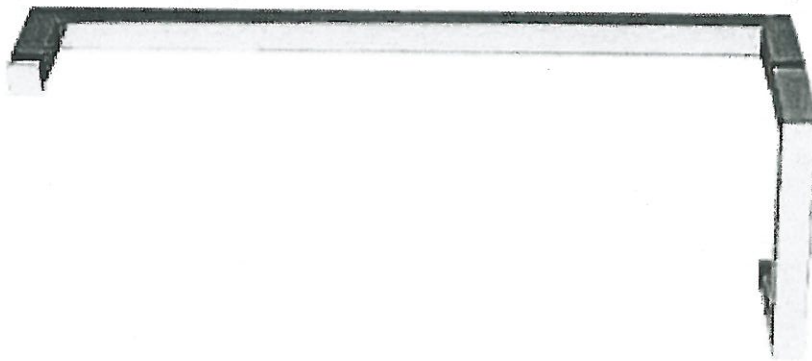

SQ6X18
Shower Door Handle / Towel
Bar

6" x 18" back-to-back
3/4" square tube

☒ CHROME

☐ MATTE BLACK

LOT #

PV-600

DATE:

Nov. 11, 2020.

ROOM: Ensuite 3 + 4

SIGNATURE:

 Selwyn K.

SIGNATURE:



Project: Pine Valley

Lot: 100

Purchaser(s): Thiruchchelv Kanagalingam + Elamaram
Thirunavukkarasu

Standard Hood Fan Deletion

We acknowledge that the builder's standard hood fan will not be installed.
Do not supply, install and/or credit. We will install our own hood fan after closing.

Signature:  Selva K

Signature:  [Signature]

Date: November 11, 2020

BATHROOM ACCESSORIES



Tissue Holder
Mason - Chrome

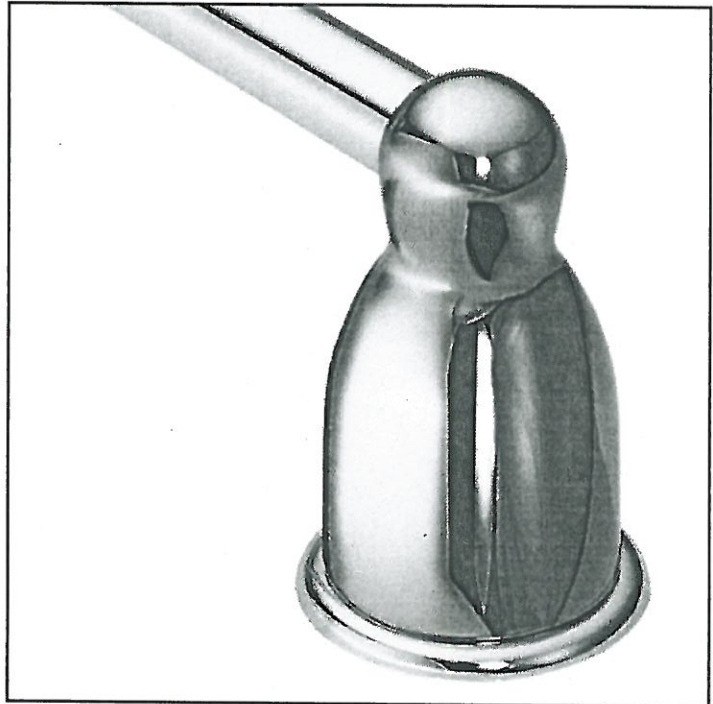

Towel Bar
Mason - Chrome

**PLEASE SELECT ONE* ;*

☐ INSTALL STANDARD BATHROOM ACCESSORIES THRU OUT
(tissue holder + towel bar) **location as per vendors discretion**

☒ ***DO NOT*** INSTALL STANDARD BATHROOM ACCESSORIES
THRU OUT **tissue holder + towel bar will not be provided**

LOT #
PV-100

DATE:
Nov. 11, 2020

SIGNATURE: 

SIGNATURE: 

PLUMBING UPGRADES



POST-TEMP SHOWER ONLY* W/3 FUNCTION TRANSFER VALVE
TRIM AND SLIDE BAR W/HAND SHOWER

MOEN - ARRIS

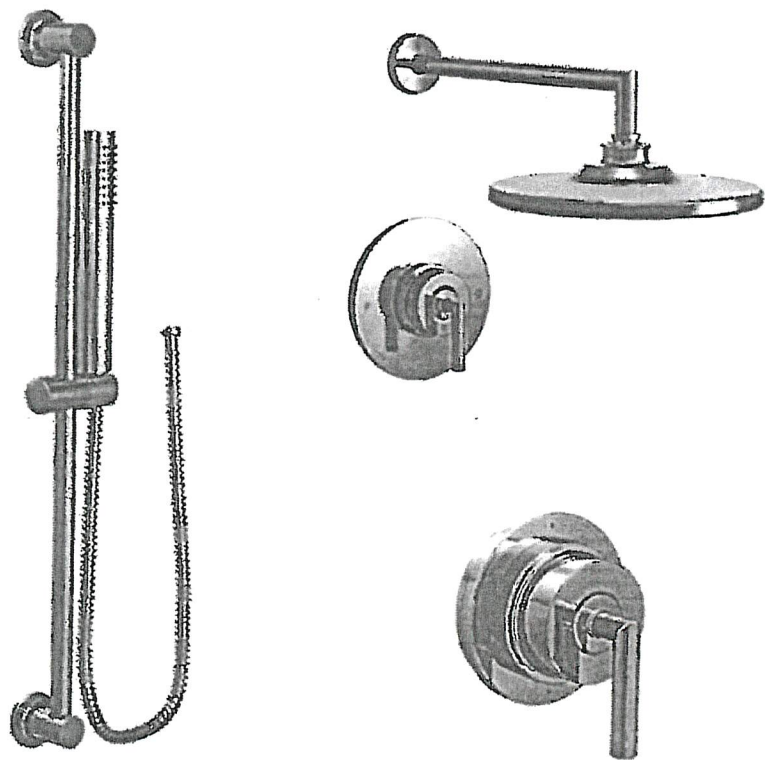

- ☐ CHROME
- ☐ BRUSHED NICKEL
- ☒ MATTE BLACK
- ☐ from WALL
- ☒ from CEILING

MODEL TS22002EP / 3372 / TS23005 / 62320 / 3887EP / A725

Lot# 100

Room: MASTER ENSUITE

Signature: Selby

Date: MAY 11 2020

Signature: Elamann



29.5 cu. ft 48-Inch Width Built-In Side by Side Refrigerator with PrintShield™ Finish

KBSD608ESS | ★★★★★ 4.4 (216) [Write a review](#)

Colour: Other



WHERE TO BUY

 [WishList](#)

☐ [Compare](#)



PV-100 *see attached*
September 10 2020



Specifications

Configuration

DOOR STYLE CONFIGURATION	Side-by-Side
INSTALLATION CONFIGURATION	Built-In
REFRIGERATION CONFIGURATION	Refrigerator

Dimensions

CABINET WIDTH	119.38 cm, 47.0 in
CAPACITY	29-13/25
CUTOUT DEPTH	60.96 cm, 24.0 in
CUTOUT HEIGHT	212.09 cm, 83-1/2 in
CUTOUT WIDTH	120.65 cm, 47-1/2 in
DEPTH	70.48 cm, 27-3/4 in
DEPTH CLOSED EXCLUDING HANDLES	61.91 cm, 24-3/8 in
DEPTH CLOSED INCLUDING HANDLES	70.48 cm, 27-3/4 in
DEPTH EXCLUDING DOORS	61.28 cm, 24-1/8 in
DEPTH WITH DOOR OPEN 90 DEGREE	130.49 cm, 51-3/8 in
FREEZER VOLUME	291.49 l, 10.30 cu. ft.
HEIGHT	211.77 cm, 83-3/8 in
HEIGHT TO TOP OF CABINET	211.77 cm, 83-3/8 in
REFRIGERATOR VOLUME	543.93 l, 19.22 cu. ft.
WIDTH	122.56 cm, 48-1/4 in

PV-100 *see attached**
September 10 2020

DIMENSIONS

COMMERCIAL-STYLE RANGES

PRODUCT DIMENSIONS

MODEL #	48" (121.9 cm) RANGES DUAL-FUEL/GAS KFDC558J/KFGC558J	
Unit of Measurement	in	cm
Overall Width (A)	47 ⁷ / ₈	121.6
Bullnose Height (B)	2 ³ / ₁₆	5.6
Control Panel Height (C)	5 ⁵ / ₁₆	13.5
Door Heights (D)	20 ¹¹ / ₁₆	52.6
Door Bottoms to Handle Tops (E)	20	50.8
Secondary Oven Door Width (F)	17 ³ / ₄	45.1
Main Oven Door Width (G)	29 ⁵ / ₈	75.2
Toe-Kick Height (H)	5 ¹ / ₂	14

PV-100 *see attached*
September 10 2020

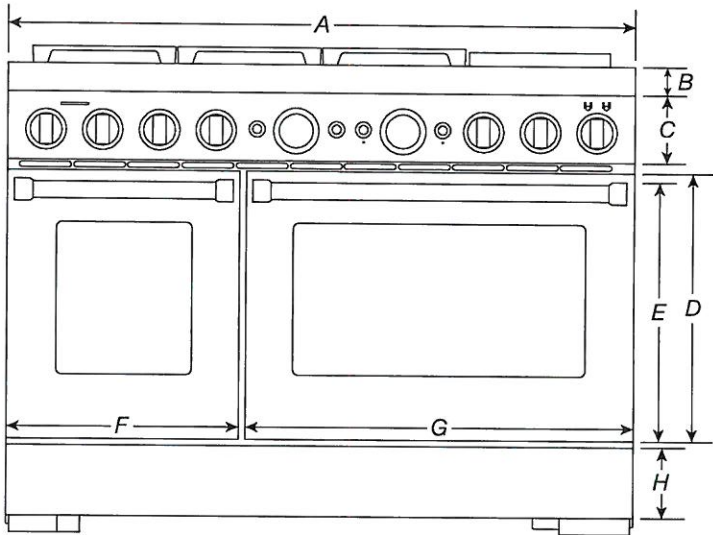

FRONT VIEW

IMPORTANT: Dimensional specifications are provided for planning purposes only.
Do not make any cutouts based on this information. Refer to the Installation Guide before selecting cabinetry, verifying electrical/gas connections, making cutouts or beginning installation.
All KitchenAid® appliances are appropriately UL, CUL or CSA approved.



DIMENSIONS

COMMERCIAL-STYLE RANGES

PRODUCT DIMENSIONS

MODEL #	48" (121.9 cm) RANGES DUAL-FUEL/GAS KFDC558J/KFGC558J	
Unit of Measurement	in	cm
Depth with Control Panel Overhang (I)	27¾	70.5
Depth with Handles (J)	30¼	76.9
Depth with Doors Fully Open (K)	46½	118.1

PV-100 ~~see attached~~
September 10 2020

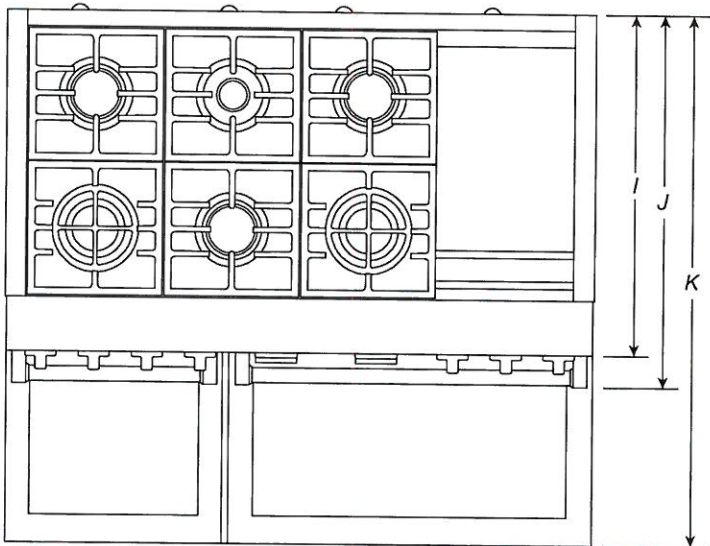

TOP VIEW

IMPORTANT: Dimensional specifications are provided for planning purposes only.
Do not make any cutouts based on this information. Refer to the Installation Guide before selecting cabinetry, verifying electrical/gas connections, making cutouts or beginning installation.
All KitchenAid® appliances are appropriately UL, CUL or CSA approved.



DIMENSIONS

COMMERCIAL-STYLE RANGES

PRODUCT DIMENSIONS

MODEL #	30" (76.2 cm) RANGES DUAL-FUEL/GAS KFDC500J/KFGC500J		36" (91.4 cm) RANGES DUAL-FUEL/GAS KFDC506J/KFGC506J		48" (121.9 cm) RANGES DUAL-FUEL/GAS KFDC558J/KFGC558J	
Unit of Measurement	in	cm	in	cm	in	cm
Grates Top Height (A)	37 ³ / ₁₆	94.5	37 ³ / ₁₆	94.5	37 ³ / ₁₆	94.5
Cooking Surface Top Height (B)	36	91.4	36	91.4	36	91.4
Door Top Height (C)	27 ⁷ / ₈	70.8	27 ⁷ / ₈	70.8	27 ⁷ / ₈	70.8
Handle Top Height (D)	27 ¹ / ₈	68.9	27 ¹ / ₈	68.9	27 ¹ / ₈	68.9
Toe-Kick Height (E)	6 ⁵ / ₈	16.9	6 ⁵ / ₈	16.9	6 ⁵ / ₈	16.9
OTHER DIMENSIONS						
Maximum Feet Extension Height*	1 ¹ / ₂	3.8	1 ¹ / ₂	3.8	1 ¹ / ₂	3.8

* **IMPORTANT:** Minimum height dimensions are at the lowest point of the height adjustment range.
When the leveling legs are fully extended, all heights have 1½" (3.8 cm) of added height.

PV-100 ~~*see attached*~~

September 10 2020

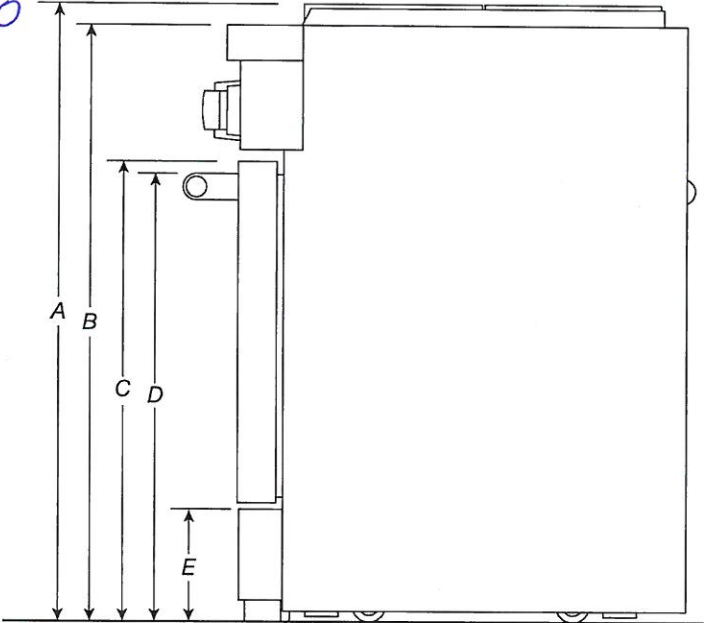

SIDE VIEW

IMPORTANT: Dimensional specifications are provided for planning purposes only.
Do not make any cutouts based on this information. Refer to the Installation Guide before selecting cabinetry, verifying electrical/gas connections, making cutouts or beginning installation.
All KitchenAid® appliances are appropriately UL, CUL or CSA approved.



DIMENSIONS

COMMERCIAL-STYLE RANGES

PRODUCT DIMENSIONS

MODEL #	30" (76.2 cm) RANGES DUAL-FUEL/GAS KFDC500J/KFGC500J		36" (91.4 cm) RANGES DUAL-FUEL/GAS KFDC506J/KFGC506J		48" (121.9 cm) RANGES DUAL-FUEL/GAS KFDC558J/KFGC558J	
Unit of Measurement	in	cm	in	cm	in	cm
Depth with Door Fully Open (F)	46½	118.1	46½	118.1	46½	118.1
Depth with Handle (G)	30¼	76.9	30¼	76.9	30¼	76.9
Depth with Control Panel Overhang (H)	27¾	70.5	27¾	70.5	27¾	70.5
Depth to Toe-Kick with Door (I)	27	68.6	27	68.6	27	68.6
Depth with Door (J)	27	68.6	27	68.6	27	68.6
OTHER DIMENSIONS						
Gas Vent Height (K)*	39	99.1	39	99.1	39	99.1

*Gas Units only: KFGC500J, KFGC506J and KFGC558J.

PV-100 ~~*see attached*~~
September 10 2020

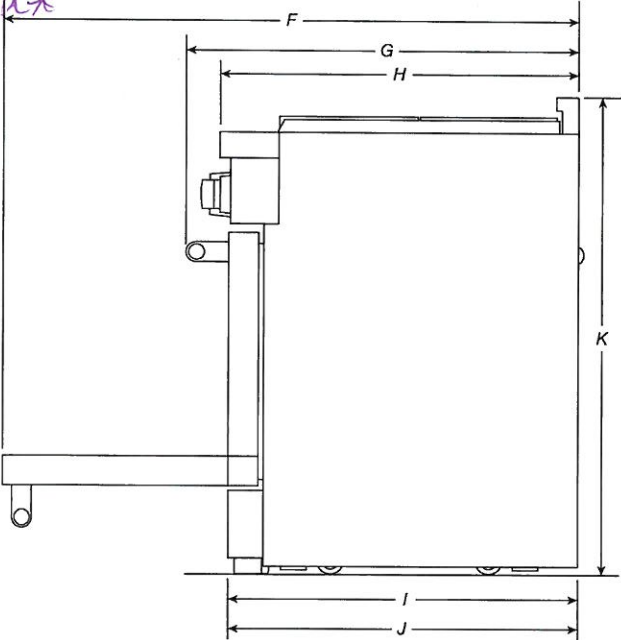

SIDE VIEW

IMPORTANT: Dimensional specifications are provided for planning purposes only.
Do not make any cutouts based on this information. Refer to the Installation Guide before selecting cabinetry, verifying electrical/gas connections, making cutouts or beginning installation.
All KitchenAid® appliances are appropriately UL, CUL or CSA approved.



DIMENSIONS

COMMERCIAL-STYLE RANGES

OPENING/CLEARANCE DIMENSIONS

MODEL #	30" (76.2 cm) RANGES DUAL-FUEL/GAS KFDC500J/KFGC500J		36" (91.4 cm) RANGES DUAL-FUEL/GAS KFDC506J/KFGC506J		48" (121.9 cm) RANGES DUAL-FUEL/GAS KFDC558J/KFGC558J	
Unit of Measurement	in	cm	in	cm	in	cm
Combustible Area above Cooking Surface Width (min.) (A)	30	76.2	36	91.4	48	121.9
Bottom of Cabinet Height above Cooking Surface (min.) (B)*	42	106.7	58	147.3	58	147.3
Bottom of Cabinet Height above Countertop (min.) (C)	18	45.7	18	45.7	18	45.7
Distance to Fixed Wall or Combustible Material (min.) (D)	12	30.5	12	30.5	12	30.5
Opening Width (min.) (E)	30	76.2	36	91.4	48	121.9

* If installing a hood or hood liner above the range, follow the hood or hood liner instructions for dimensional clearances above the cooking surface.

PV-100 ~~*see attached*~~
September 10 2020

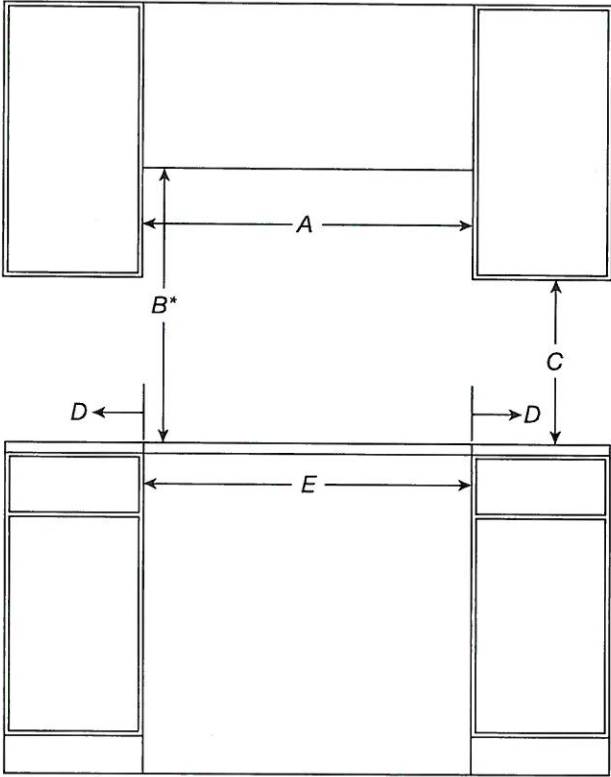

FRONT VIEW

IMPORTANT: Dimensional specifications are provided for planning purposes only.
Do not make any cutouts based on this information. Refer to the Installation Guide before selecting cabinetry, verifying electrical/gas connections, making cutouts or beginning installation.
All KitchenAid® appliances are appropriately UL, CUL or CSA approved.



DIMENSIONS

COMMERCIAL-STYLE RANGES

OPENING/CLEARANCE DIMENSIONS

MODEL #	30" (76.2 cm) RANGES DUAL-FUEL/GAS KFDC500J/KFGC500J		36" (91.4 cm) RANGES DUAL-FUEL/GAS KFDC506J/KFGC506J		48" (121.9 cm) RANGES DUAL-FUEL/GAS KFDC558J/KFGC558J	
Unit of Measurement	in	cm	in	cm	in	cm
Upper Cabinet Depth (max.) (F)	13	33	13	33	13	33
Depth from Wall to Grates (G)*	1½	3.9	1½	3.9	1½	3.9
Depth from Wall to back of Unit**	0	0	0	0	0	0

* If the back wall is constructed of a combustible material and a backsplash is not installed a 7½" (19.1 cm) minimum clearance is required.

** If the back wall is constructed of a combustible material and a backsplash is not installed a 6" (15.2 cm) minimum clearance is required.

PV-100 ~~see attached~~
September 10 2020

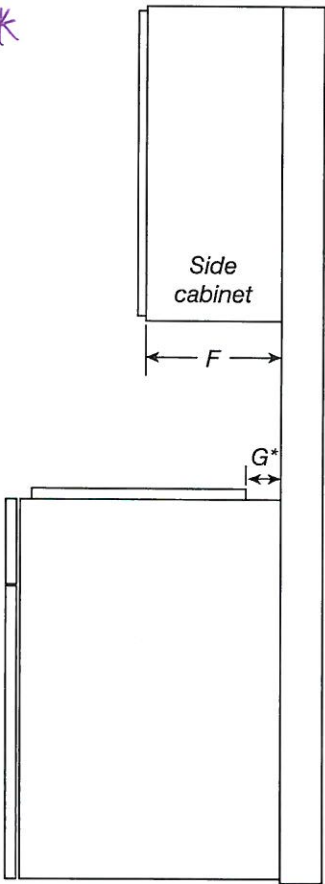

SIDE VIEW

IMPORTANT: Dimensional specifications are provided for planning purposes only.
Do not make any cutouts based on this information. Refer to the Installation Guide before selecting cabinetry, verifying electrical/gas connections, making cutouts or beginning installation.
All KitchenAid® appliances are appropriately UL, CUL or CSA approved.



KitchenAid® 27" (68.6 cm) and 30" (76.2 cm) Electric Built-In Convection Microwave Oven

PRODUCT MODEL NUMBERS

KMBP100E

KMBP107E

ELECTRICAL CONNECTION

- Microwave oven must be connected to the proper electrical voltage and frequency as specified on the model/serial number rating plate. The model/serial/rating plate is located underneath the control panel, along the oven vent.

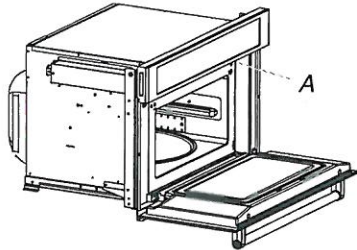

A. Model/serial/rating plate

- The microwave oven rated 120/240 volt, 20-amp, has 4 wires (L1, L2, N and G) in the flex conduit and should be connected to a 20-amp maximum rated circuit, overcurrent protected on both the L1 and L2 circuits.
- A time-delay fuse or circuit breaker is recommended.

PRODUCT DIMENSIONS

27" (68.6 cm) and 30" (76.2 cm) Microwave Ovens

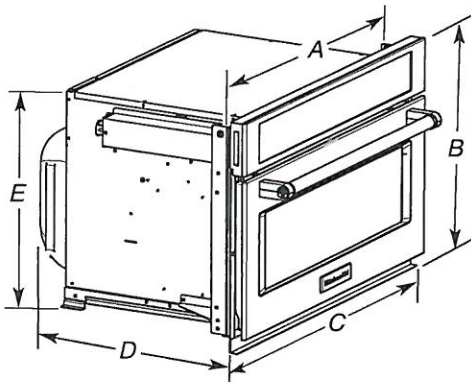

27" (68.6 cm) models

- A. 25 $\frac{3}{8}$ " (64.5 cm)
- B. 18 $\frac{5}{8}$ " (47.3 cm) overall height
- C. 26 $\frac{3}{4}$ " (67.9 cm) overall width
- D. 21 $\frac{1}{2}$ " (54.6 cm)
- E. 17 $\frac{3}{8}$ " (44.1 cm)

30" (76.2 cm) models

- A. 28 $\frac{3}{8}$ " (72.1 cm)
- B. 18 $\frac{5}{8}$ " (47.3 cm) overall height
- C. 29 $\frac{3}{4}$ " (75.6 cm) overall width
- D. 21 $\frac{1}{2}$ " (54.6 cm)
- E. 17 $\frac{3}{8}$ " (44.1 cm)

27" (68.6 cm) and 30" (76.2 cm) Microwave Oven Spacer Kit

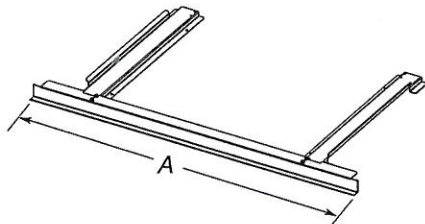

27" (68.6 cm) models

- A. 26 $\frac{3}{4}$ " (67.9 cm) overall width

30" (76.2 cm) models

- A. 29 $\frac{3}{4}$ " (75.6 cm) overall width

NOTE: The microwave oven spacer kit will allow the microwave oven to be installed in a 17 $\frac{3}{8}$ "-17 $\frac{3}{4}$ " (44.1-45.1 cm) maximum cutout height.

A microwave oven spacer kit is available from your dealer that will allow the microwave oven to be installed in a 19"-19 $\frac{13}{16}$ " (48.3-50.2 cm) maximum cutout height. Match the oven size to the following kits:

27" (68.6 cm) Stainless Steel - Model W10469901

30" (76.2 cm) Stainless Steel - Model W10469903

To order, see the "Assistance or Service" section of the Use and Care Guide.

CABINET DIMENSIONS

27" (68.6 cm) and 30" (76.2 cm) Microwave Ovens

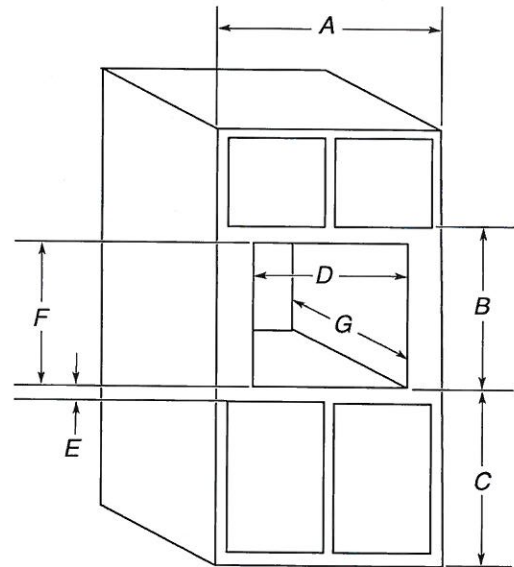

27" (68.6 cm) models

- A. 27" (68.6 cm) min. cabinet width
- B. 18 $\frac{5}{8}$ " (47.3 cm) from bottom of cutout to bottom of upper cabinet door
- C. 40" (101.6 cm) bottom of cutout to floor (recommended)
- D. 25 $\frac{1}{2}$ " (64.8 cm) cutout width
- E. 1 $\frac{1}{2}$ " (3.8 cm) min. bottom of cutout to top of cabinet door
- F. 17 $\frac{3}{8}$ " (44.7 cm) recommended cutout height (will fit cutout height from 17 $\frac{3}{8}$ " [44.1 cm] to 17 $\frac{3}{4}$ " [45.1 cm])
- G. 21 $\frac{1}{8}$ " (55.5 cm) min. cutout depth

30" (76.2 cm) models

- A. 30" (76.2 cm) min. cabinet width
- B. 18 $\frac{5}{8}$ " (47.3 cm) from bottom of cutout to bottom of upper cabinet door
- C. 40" (101.6 cm) bottom of cutout to floor (recommended)
- D. 28 $\frac{1}{2}$ " (72.4 cm) cutout width
- E. 1 $\frac{1}{2}$ " (3.8 cm) min. bottom of cutout to top of cabinet door
- F. 17 $\frac{3}{8}$ " (44.7 cm) recommended cutout height (will fit cutout height from 17 $\frac{3}{8}$ " [44.1 cm] to 17 $\frac{3}{4}$ " [45.1 cm])
- G. 21 $\frac{1}{8}$ " (55.5 cm) min. cutout depth

MINIMUM INSTALLATION CLEARANCES

For proper installation, the following minimum clearances must exist above and below the cabinet opening.

Installation Above Single Built-In Oven

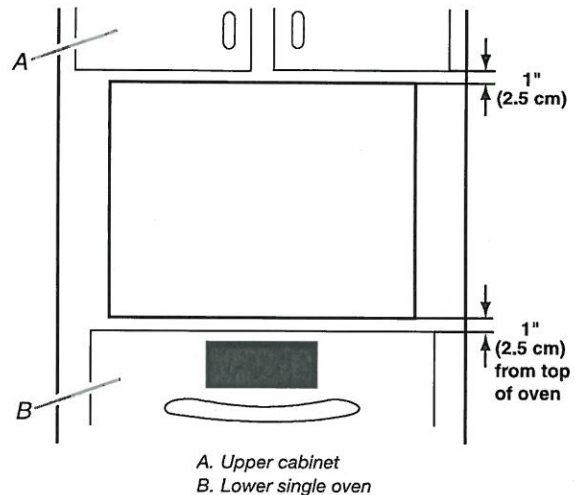

A. Upper cabinet

B. Lower single oven

Approved models: KMBP100E and KMBP107E.

Because Whirlpool Corporation includes a continuous commitment to improve our products, we reserve the right to change materials and specifications without notice.

Dimensions are for planning purposes only. For complete details, see Installation Instructions packed with product. Specifications subject to change without notice.

Ref. W10725730B
2/10/15

PV-100 ~~see attached~~
September 10 2020

FRIGIDAIRE

Wine Cooler

FFWC3822QS

Two-Temperature Zone
38-Bottle Capacity



PV-100 *see attached*
September 10 2020

Signature Features

38 Wine Bottle Capacity

Ample storage for your wine collection.

Two Temperature Zones

Store red, white, and sparkling wines separately to ensure each is kept at the appropriate temperature for maximum taste. Store sparkling and whites at 41°—54°F and store reds at 55°—64°F.

Precision Electronic Temperature Control with LED Digital Display

Set temperature anywhere between 41°—64°F and the wine cooler will hold it precisely.

Reversible Door Swing Option

Door can be installed to open left or right based on your needs.

Product Dimensions

Height	34"
Width	21-1/2"
Depth (Incl. Door/Incl. Handle)	22-3/8" / 24-1/2"
Depth with Door Opened 90°	43"

More Easy-To-Use Features

Bright Lighting

Our bright lighting makes it easy to see what's inside.

Stainless Steel Door

High-quality look to complement your room and wine collection.

Natural Stained Wood Shelves

Contemporary Handle Design

Convenient access to your wine collection.

Ready-Select® Controls

Easily select options with the touch of the a button.

Freestanding Installation

Frost-Free Performance

Static Condenser

F° or C° LED Display

Power-On/Off Control

Tinted Window

Adjustable Leveling Legs

Available in:

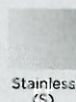

Stainless
(S)

frigidaire.com

Features	
Cubic Feet (Cu. Ft.)	4.4
Bottle/Can Capacity	38 Bottles
Exterior	
Door Color	Stainless Steel
Cabinet Color	Black
Window Type	Tinted
Door Handle	Top Front-Mounted
Reversible Door	Yes
Adjustable Leveling Legs	Yes
Door Lock	Yes
Interior	
Control Type	Electronic
Display	F° or C° LED
Lighting	Exhibit
Manual Control Lighting	Yes
Frost-Free Performance	Yes
Condenser	Static
High-Temperature Acoustic Alarm	Yes
Illumination System	LED
Power-On/Off Control	Yes
Temperature Zones	2
Temperature Range	Upper 41°F to 54°F Lower 55°F to 64°F
Slide-Out Wine Racks	5
Black Soft-Coat Wireform Racks	
Natural Stained Wood Racks	Yes
Cabinet Liner	Black
Specifications	
Power Supply Connection Location	Lower RH Rear Corner
Voltage Rating	120V/60Hz/15A
Minimum Circuit Required (Amps)	15
Shipping Weight (Approx.)	99 Lbs.
Installation Type	Freestanding

PV-100 ~~*see attached*~~
September 10 2020

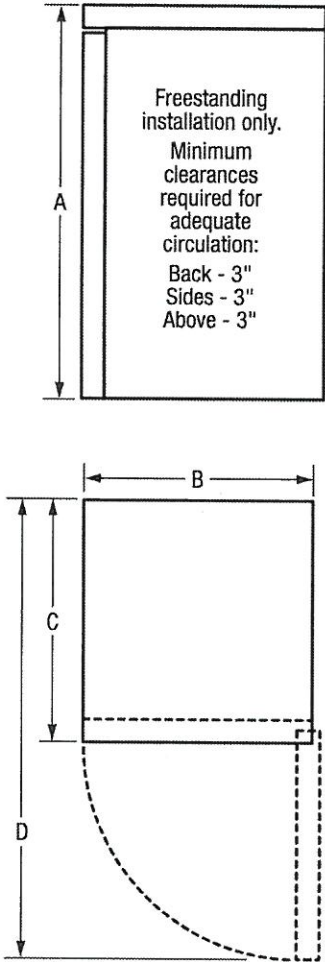

NOTE: For planning purposes only. Always consult local and national electric and plumbing codes. Refer to Product Installation Guide for detailed installation instructions on the web at frigidaire.com.



Product Dimensions	
A-Height	34"
B-Width	21-1/2"
C-Depth (Incl. Door/Incl. Handle)	22-3/8" / 24-1/2"
D-Depth with Door Open 90°	43"

Accessories information available on the web at frigidaire.com

FRIGIDAIRE

USA • 10200 David Taylor Drive • Charlotte, NC 28262 • 1-800-FRIGIDAIRE • frigidaire.com
CANADA • 5855 Terry Fox Way • Mississauga, ON L5V 3E4 • 1-800-265-8352 • frigidaire.ca
FFWC3822Q 01/14

© 2014 Electrolux Home Products, Inc.

Specifications subject to change.



24" Dishwasher

DETAILED PLANNING DIMENSIONS GUIDE

Applies to all model numbers starting with;

KDFE104K, KDTE104K, KDFE204K, KDTE204K, KDTE304LPA,
KDFM404K, KDTM404K, KDPM604K, KDTM604K, KDPM704K,
KDTM704K, KDTM704LPA, KDPM804K, KDTM804K

PRODUCT DIMENSIONS

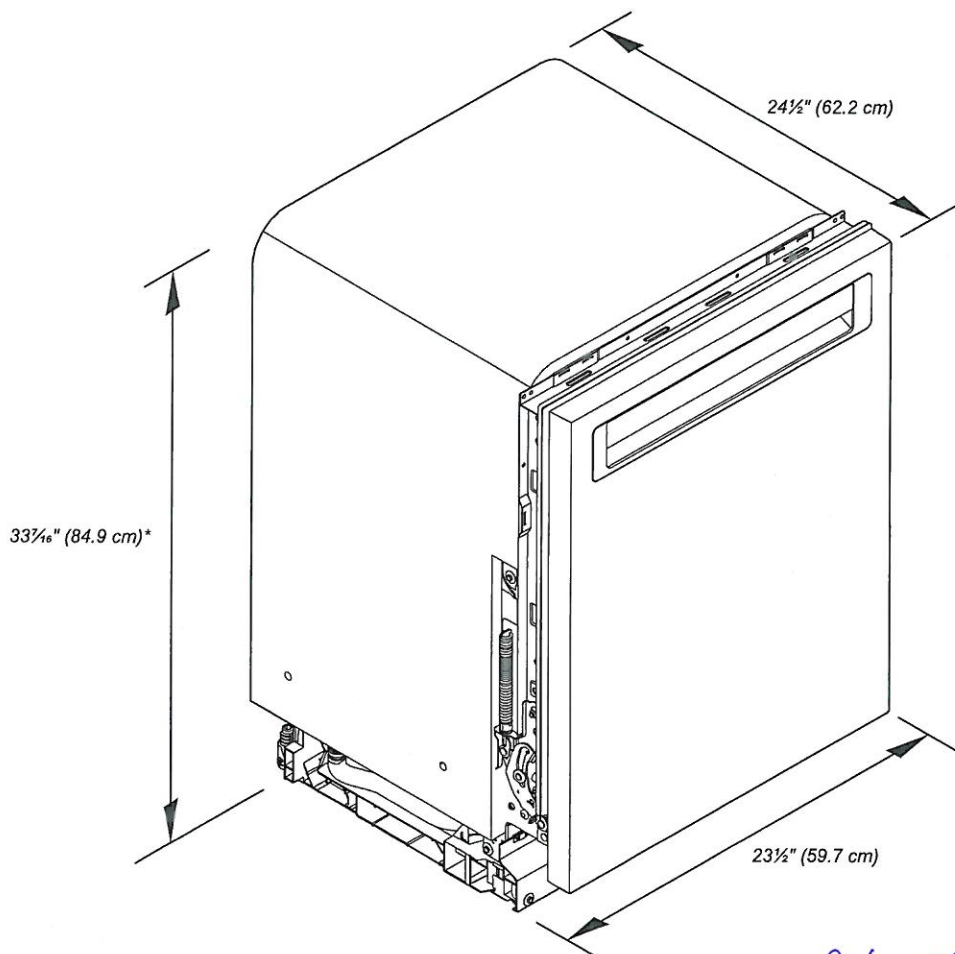

PV-100 *see attached*
September 18 2020

*Dishwasher can be raised 1 7/16" (3.7 cm) with feet fully extended.

Because Whirlpool Corporation policy includes a continuous commitment to improve our products, we reserve the right to change materials and specifications without notice.

Dimensions are for planning purposes only. For complete details, see Installation Instructions packed with product. Specifications subject to change without notice.

PV-100 ~~see attached~~
September 18, 2020

KitchenAid®

24" Dishwasher
DETAILED PLANNING DIMENSIONS GUIDE

PRODUCT DIMENSIONS (CONTD.)

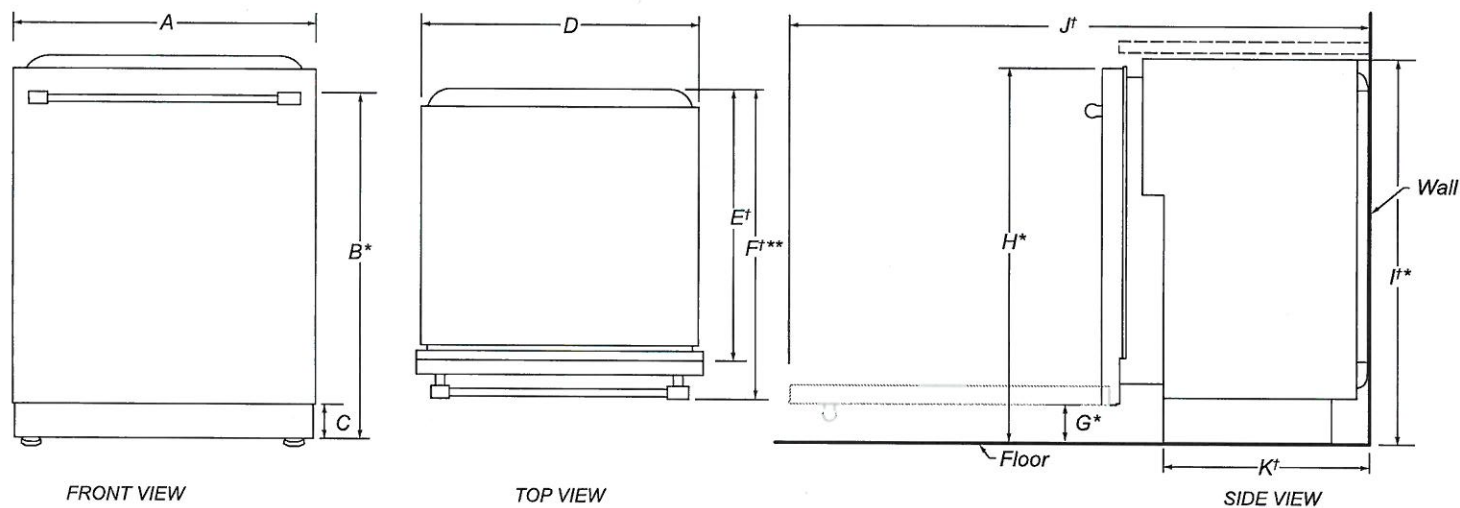

	DESCRIPTION	DIMENSIONS
A	Width of door	23½" (59.7 cm)
B*	Height to top of handle	30⅜" (78.3 cm)
C	Height of adjustable toe kick	3⅝" (8.4 cm) - min. 4⅞" (11.8 cm) - max.
D	Width of recessed dishwasher	22⅝" (57.4 cm)
E†	Depth without door	22⅝" (57.5 cm)
F†**	Depth with Towel Bar Handle	26⅞" (68.3 cm)
	Depth with Pocket Handle	24½" (62.6 cm)
	Depth of Panel-Ready Models	24" (61.0 cm)
G*	Height to bottom of door (min.)	3⅝" (8.4 cm)
H*	Height to top of door (min.)	33⅞" (84.9 cm)
I†*	Height of recessed dishwasher (min.)	33⅝" (85.4 cm)
J†	Depth with door fully open (min.)	50⅜" (127.4 cm)
K†	Depth with toe kick (min.)	20⅜" (52.9 cm)

†Insulation blanket thickness adds up to 11/16" (1.8 cm) but can crush up to 1/8" (0.3 cm).
*Dishwasher can be raised 1⅞" (3.7 cm) with feet fully extended.
**For panel-ready models, dishwasher depth is 24" (61.0 cm), not including the 3/4" (1.9 cm) custom door panel.

Because Whirlpool Corporation policy includes a continuous commitment to improve our products, we reserve the right to change materials and specifications without notice.

Dimensions are for planning purposes only. For complete details, see Installation Instructions packed with product. Specifications subject to change without notice.

KitchenAid®

24" Dishwasher

DETAILED PLANNING DIMENSIONS GUIDE

OPENING/CLEARANCE DIMENSIONS

IMPORTANT: Check that all surfaces have no protrusions that would prohibit dishwasher installation.

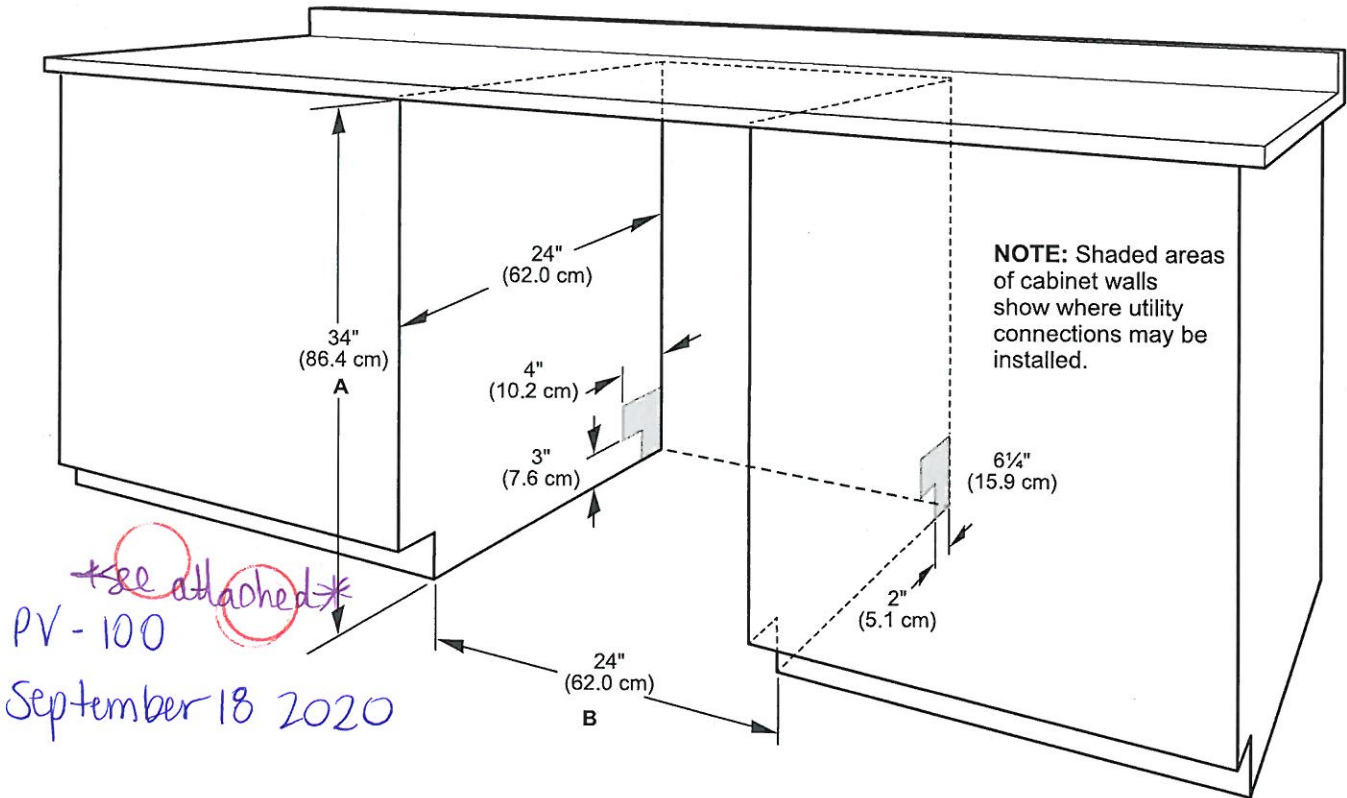

- A. Measured from the lowest point on the underside of the countertop. May be reduced to 33½" (85.1 cm) by removing the wheels and perforated area of insulation (blanket) on dishwasher.

B. Minimum, measured from narrowest point of opening.

NOTE: Corner locations require a 2" (5.1 cm) minimum clearance between the side of the dishwasher door and the wall or cabinet.

Because Whirlpool Corporation policy includes a continuous commitment to improve our products, we reserve the right to change materials and specifications without notice.

Dimensions are for planning purposes only. For complete details, see Installation Instructions packed with product. Specifications subject to change without notice.

KitchenAid® 30", 36" and 48" (76.2 cm, 91.4 cm and 121.9 cm) Commercial Style Wall-Mount Canopy Range Hood

PRODUCT MODEL NUMBERS

KXW8730Y

KXW8736Y

KXW8748Y

Electrical Requirements:

- A 120 volt, 60 Hz., AC only, 15-amp, fused electrical circuit is required.
 - If the house has aluminum wiring, follow the procedure below:
 1. Connect a section of solid copper wire to the pigtail leads.
 2. Connect the aluminum wiring to the added section of copper wire using special connectors and/or tools designed and UL listed for joining copper to aluminum.
- Follow the electrical connector manufacturer's recommended procedure. Aluminum/copper connection must conform with local codes and industry accepted wiring practices.

INSTALLATION DIMENSIONS

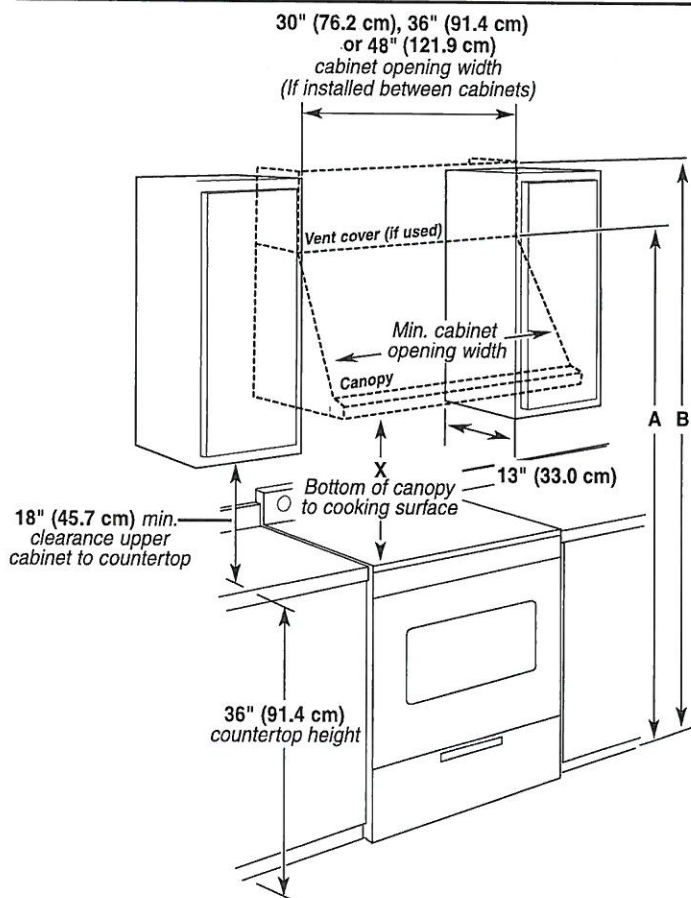

A. For installations with canopy only:
78" (198.1 cm) minimum above electric cooking surface
84" (213.4 cm) minimum above gas cooking surface

B. For installations with optional duct cover:
90" (228.6 cm) minimum above electric cooking surface
96" (243.8 cm) minimum above gas cooking surface

IMPORTANT:

Minimum distance "X": 24" (61 cm) from electric cooking surfaces
Minimum distance "X": 30" (76.2 cm) from gas cooking surfaces
Suggested maximum distance "X": 36" (91.4 cm)

PRODUCT DIMENSIONS

Front view

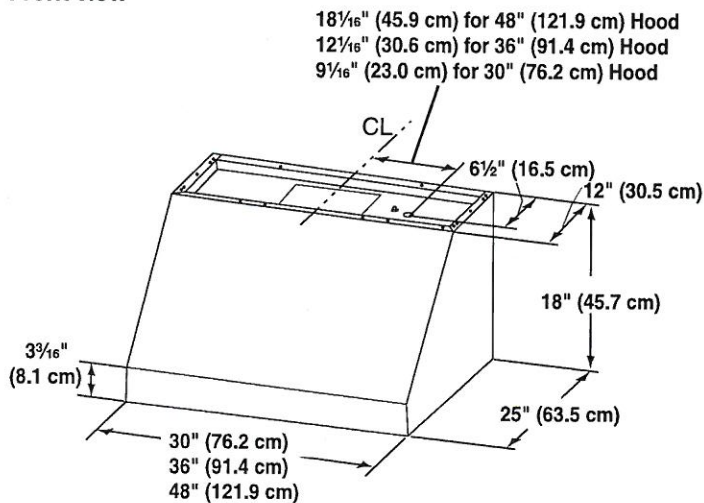

Back view

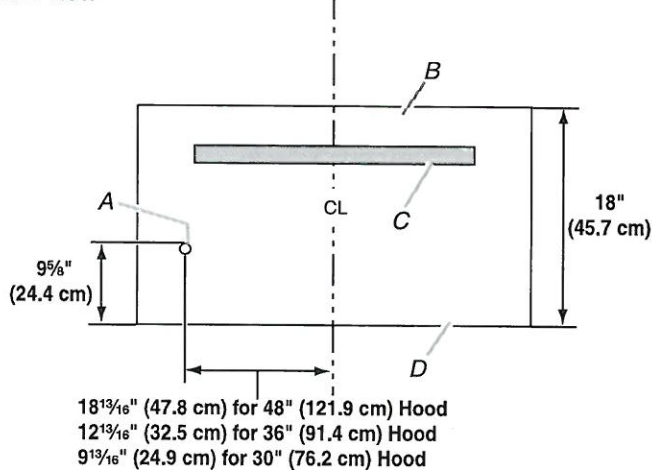

A. Knockout into terminal box
B. Top of hood
C. Wood support
D. Bottom of hood

Optional Full-Width Duct Cover Installations

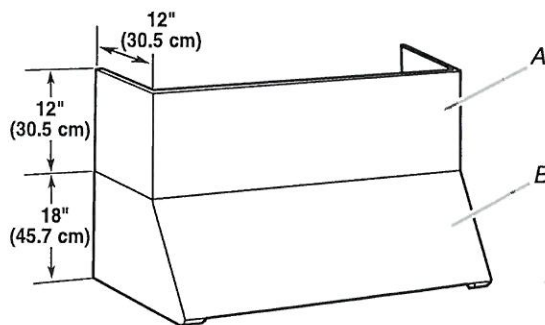

A. Optional full-width duct cover
B. Range hood

pV-100 *see attached*
September 18, 2020

VENTING REQUIREMENTS

- Vent system must terminate to the outdoors.
- Do not terminate the vent system in an attic or other enclosed area.
- Do not use 4" (10.2 cm) laundry-type wall caps.
- Use metal vent only. Rigid metal vent is recommended. Plastic or metal foil vent is not recommended.
- The length of vent system and number of elbows should be kept to a minimum to provide efficient performance.

For the most efficient and quiet operation:

- Use no more than three 90° elbows.
- Make sure there is a minimum of 24" (61.0 cm) of straight vent between the elbows if more than 1 elbow is used.
- Do not install 2 elbows together.
- Use clamps to seal all joints in the vent system.
- The vent system must have a damper. If the roof or wall cap has a damper, do not use the damper supplied with the range hood.
- Use caulking to seal exterior wall or roof opening around the cap.
- The size of the vent should be uniform.

Venting Methods

Typical Internal Blower Motor System Venting Installations

A 10" (25.4 cm) round vent system is needed for installation (not included). The hood exhaust opening is 10" (25.4 cm) round.

NOTE: Flexible vent is not recommended. Flexible vent creates back pressure and air turbulence that greatly reduce performance.

Vent system can terminate either through the roof or wall.

Roof Venting

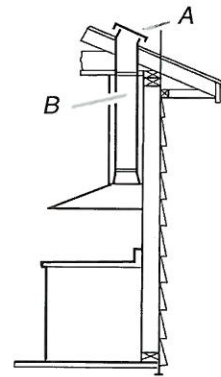

A. Roof cap
B. 10" (25.4 cm) round vent

Wall Venting

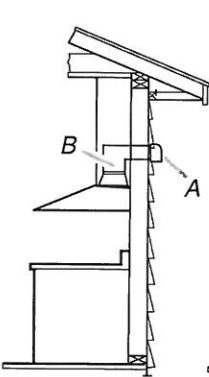

A. Wall cap
B. 10" (25.4 cm) round vent

Wall Venting

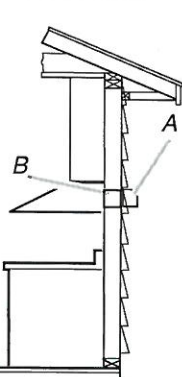

A. Wall cap
B. 10" (25.4 cm) round vent

PV - 100 ~~see~~ attached *
September 18, 2020

Typical In-line Blower Motor System Venting Installations

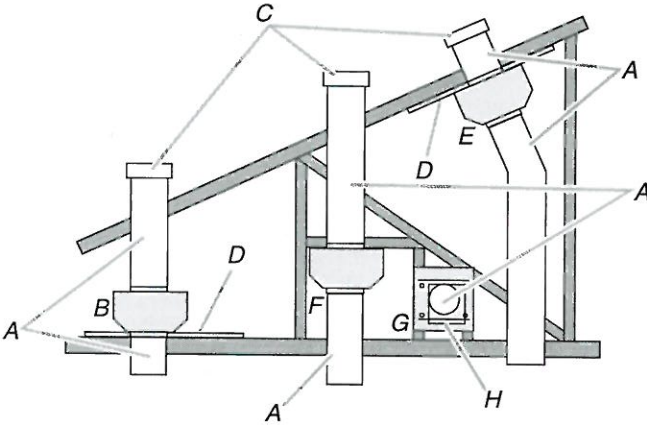

A. 10" (25.4 cm) round vent
B. Mount on top of ceiling joists.
C. Roof caps
D. Plywood (optional for some installations)
E. Mount on underside of roof rafters.
F. Mount from cross-members tied to trusses.
G. Duct horizontal; mount to cross-members tied to trusses.
H. Wall cap

Calculating Vent System Length

To calculate the length of the system you need, add the equivalent feet (meters) for each vent piece used in the system.

Vent Piece	Equivalent Length
45° elbow	2.5 ft (0.8 m)
90° elbow	5.0 ft (1.5 m)

The maximum equivalent vent lengths are:
10" (25.4 cm) round vents - 60 ft (18.3 m)

Example vent system

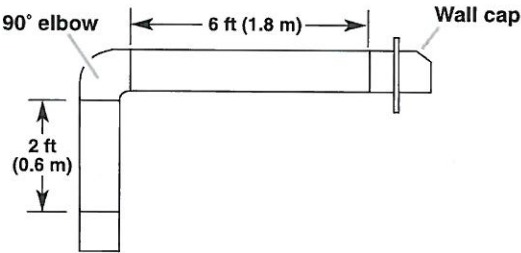

The following example falls within the maximum recommended vent length.

1 - 90° elbow	= 5.0 ft (1.5 m)
1 - wall cap	= 0.0 ft (0.0 m)
8 ft (2.4 m) straight	= 8.0 ft (2.4 m)
Length of system	= 13.0 ft (3.9 m)

29.5 cu. ft 48-Inch Width Built-In Side by Side Refrigerator with PrintShield™ Finish

KBSD608ESS | ★★★★★ 4.4 (216) [Write a review](#)

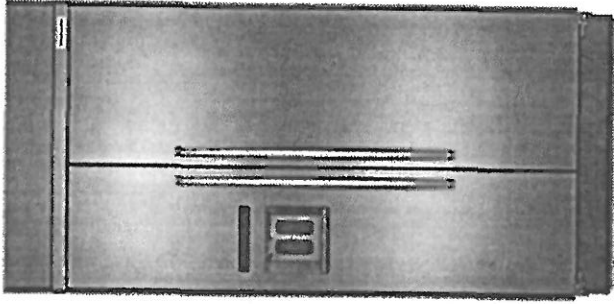

1/2



Colour: Other



WHERE TO BUY

WishList

PV-100



September 10 2020



Specifications

Configuration

DOOR STYLE CONFIGURATION	Side-by-Side
INSTALLATION CONFIGURATION	Built-In
REFRIGERATION CONFIGURATION	Refrigerator

Dimensions

CABINET WIDTH	119.38 cm, 47.0 in
CAPACITY	29-13/25
CUTOUT DEPTH	60.96 cm, 24.0 in
CUTOUT HEIGHT	212.09 cm, 83-1/2 in
CUTOUT WIDTH	120.65 cm, 47-1/2 in
DEPTH	70.48 cm, 27-3/4 in
DEPTH CLOSED EXCLUDING HANDLES	61.91 cm, 24-3/8 in
DEPTH CLOSED INCLUDING HANDLES	70.48 cm, 27-3/4 in
DEPTH EXCLUDING DOORS	61.28 cm, 24-1/8 in
DEPTH WITH DOOR OPEN 90 DEGREE	130.49 cm, 51-3/8 in
FREEZER VOLUME	291.49 l, 10.30 cu. ft.
HEIGHT	211.77 cm, 83-3/8 in
HEIGHT TO TOP OF CABINET	211.77 cm, 83-3/8 in
REFRIGERATOR VOLUME	543.93 l, 19.22 cu. ft.
WIDTH	122.56 cm, 48-1/4 in

PV-100 SK 7
September 10 2020

DIMENSIONS

COMMERCIAL-STYLE RANGES

PRODUCT DIMENSIONS

MODEL #	48" (121.9 cm) RANGES DUAL-FUEL/GAS KFDC558J/KFGC558J	
	in	cm
Overall Width (A)	47 ⁷ / ₈	121.6
Bullnose Height (B)	2 ³ / ₁₆	5.6
Control Panel Height (C)	5 ⁵ / ₁₆	13.5
Door Heights (D)	20 ¹¹ / ₁₆	52.6
Door Bottoms to Handle Tops (E)	20	50.8
Secondary Oven Door Width (F)	17 ³ / ₄	45.1
Main Oven Door Width (G)	29 ⁵ / ₈	75.2
Toe-Kick Height (H)	5 ¹ / ₂	14

PV-100 (SA) (7)
September 10 2020

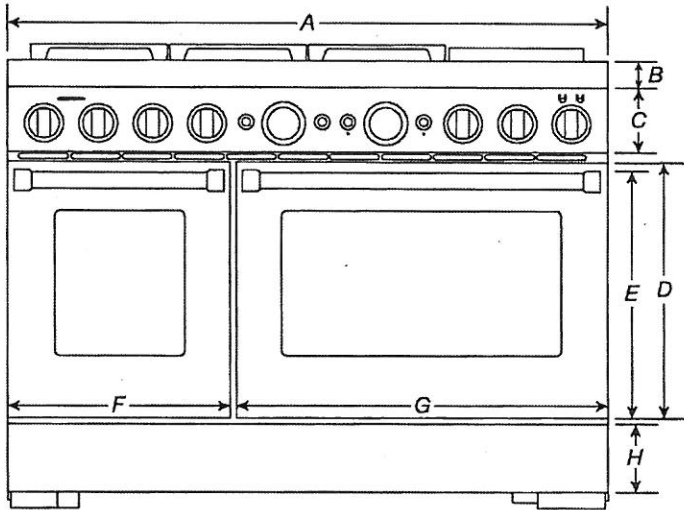

FRONT VIEW

IMPORTANT: Dimensional specifications are provided for planning purposes only.
Do not make any cutouts based on this information. Refer to the Installation Guide before selecting cabinetry, verifying electrical/gas connections, making cutouts or beginning installation.
All KitchenAid® appliances are appropriately UL, CUL or CSA approved.



DIMENSIONS

COMMERCIAL-STYLE RANGES

PRODUCT DIMENSIONS

MODEL #	48" (121.9 cm) RANGES DUAL-FUEL/GAS KFDC558J/KFGC558J	
Unit of Measurement	in	cm
Depth with Control Panel Overhang (I)	27¾	70.5
Depth with Handles (J)	30¼	76.9
Depth with Doors Fully Open (K)	46½	118.1

PV-100 SK 7
September 10 2020

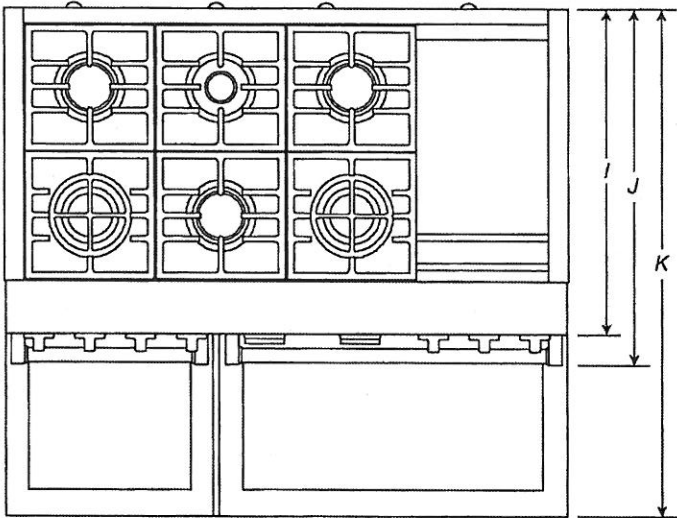

TOP VIEW

IMPORTANT: Dimensional specifications are provided for planning purposes only.
Do not make any cutouts based on this information. Refer to the Installation Guide before selecting cabinetry, verifying electrical/gas connections, making cutouts or beginning installation.
All KitchenAid® appliances are appropriately UL, CUL or CSA approved.



DIMENSIONS

COMMERCIAL-STYLE RANGES
PRODUCT DIMENSIONS

MODEL #	30" (76.2 cm) RANGES DUAL-FUEL/GAS KFDC500J/KFGC500J		36" (91.4 cm) RANGES DUAL-FUEL/GAS KFDC506J/KFGC506J		48" (121.9 cm) RANGES DUAL-FUEL/GAS KFDC558J/KFGC558J	
	in	cm	in	cm	in	cm
Grates Top Height (A)	37 ³ / ₁₆	94.5	37 ³ / ₁₆	94.5	37 ³ / ₁₆	94.5
Cooking Surface Top Height (B)	36	91.4	36	91.4	36	91.4
Door Top Height (C)	27 ⁷ / ₈	70.8	27 ⁷ / ₈	70.8	27 ⁷ / ₈	70.8
Handle Top Height (D)	27 ¹ / ₈	68.9	27 ¹ / ₈	68.9	27 ¹ / ₈	68.9
Toe-Kick Height (E)	6 ⁵ / ₈	16.9	6 ⁵ / ₈	16.9	6 ⁵ / ₈	16.9
OTHER DIMENSIONS						
Maximum Feet Extension Height*	1 ¹ / ₂	3.8	1 ¹ / ₂	3.8	1 ¹ / ₂	3.8

* **IMPORTANT:** Minimum height dimensions are at the lowest point of the height adjustment range.
When the leveling legs are fully extended, all heights have 1¹/₂" (3.8 cm) of added height.

PV-100 (SK) (7)

September 10 2020

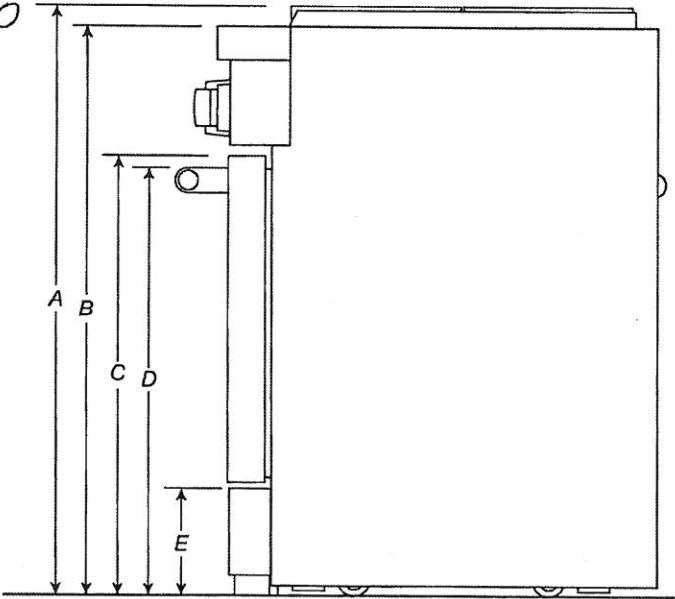

SIDE VIEW

IMPORTANT: Dimensional specifications are provided for planning purposes only.
Do not make any cutouts based on this information. Refer to the Installation Guide before selecting cabinetry, verifying electrical/gas connections, making cutouts or beginning installation.
All KitchenAid® appliances are appropriately UL, CUL or CSA approved.



DIMENSIONS

COMMERCIAL-STYLE RANGES

PRODUCT DIMENSIONS

MODEL #	30" (76.2 cm) RANGES DUAL-FUEL/GAS KFDC500J/KFGC500J		36" (91.4 cm) RANGES DUAL-FUEL/GAS KFDC506J/KFGC506J		48" (121.9 cm) RANGES DUAL-FUEL/GAS KFDC558J/KFGC558J	
	in	cm	in	cm	in	cm
Depth with Door Fully Open (F)	46½	118.1	46½	118.1	46½	118.1
Depth with Handle (G)	30¼	76.9	30¼	76.9	30¼	76.9
Depth with Control Panel Overhang (H)	27¾	70.5	27¾	70.5	27¾	70.5
Depth to Toe-Kick with Door (I)	27	68.6	27	68.6	27	68.6
Depth with Door (J)	27	68.6	27	68.6	27	68.6
OTHER DIMENSIONS						
Gas Vent Height (K)*	39	99.1	39	99.1	39	99.1

*Gas Units only: KFGC500J, KFGC506J and KFGC558J.

PV-100 SK 7
September 10 2020

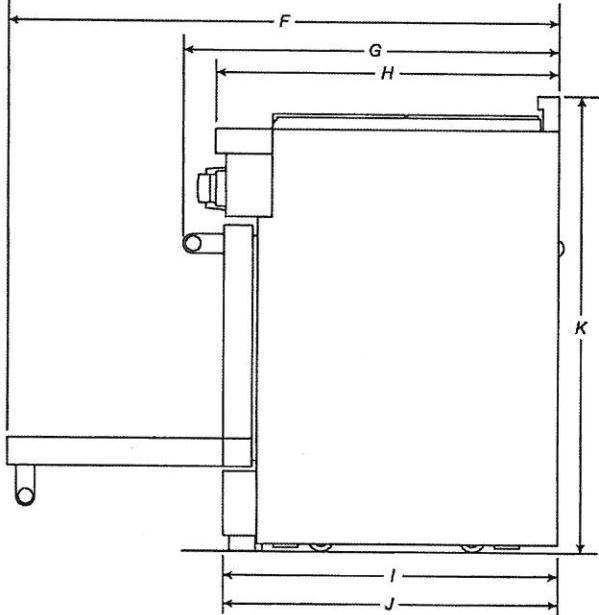

SIDE VIEW

IMPORTANT: Dimensional specifications are provided for planning purposes only. Do not make any cutouts based on this information. Refer to the Installation Guide before selecting cabinetry, verifying electrical/gas connections, making cutouts or beginning installation. All KitchenAid® appliances are appropriately UL, CUL or CSA approved.



DIMENSIONS

COMMERCIAL-STYLE RANGES

OPENING/CLEARANCE DIMENSIONS

MODEL #	30" (76.2 cm) RANGES DUAL-FUEL/GAS KFDC500J/KFGC500J		36" (91.4 cm) RANGES DUAL-FUEL/GAS KFDC506J/KFGC506J		48" (121.9 cm) RANGES DUAL-FUEL/GAS KFDC558J/KFGC558J	
	in	cm	in	cm	in	cm
Combustible Area above Cooking Surface Width (min.) (A)	30	76.2	36	91.4	48	121.9
Bottom of Cabinet Height above Cooking Surface (min.) (B)*	42	106.7	58	147.3	58	147.3
Bottom of Cabinet Height above Countertop (min.) (C)	18	45.7	18	45.7	18	45.7
Distance to Fixed Wall or Combustible Material (min.) (D)	12	30.5	12	30.5	12	30.5
Opening Width (min.) (E)	30	76.2	36	91.4	48	121.9

* If installing a hood or hood liner above the range, follow the hood or hood liner instructions for dimensional clearances above the cooking surface.

PV-100 (SA) (7)
September 10 2020

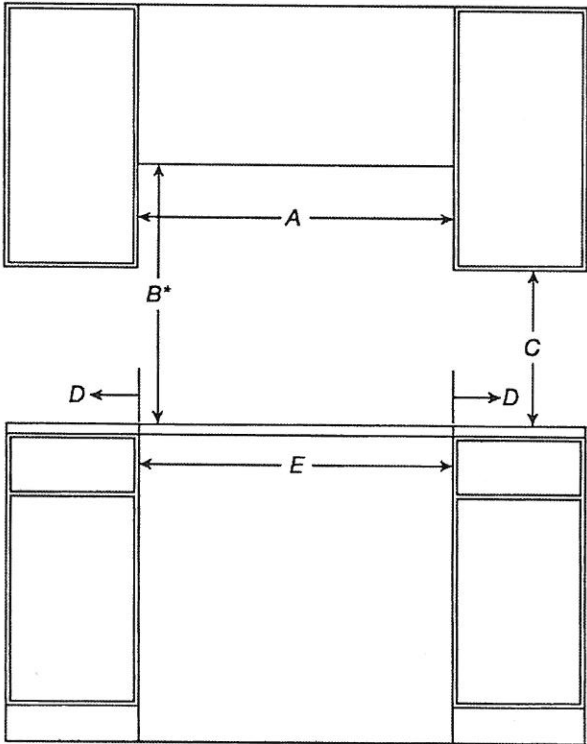

FRONT VIEW

IMPORTANT: Dimensional specifications are provided for planning purposes only.
Do not make any cutouts based on this information. Refer to the Installation Guide before selecting cabinetry, verifying electrical/gas connections, making cutouts or beginning installation.
All KitchenAid® appliances are appropriately UL, CUL or CSA approved.



DIMENSIONS

COMMERCIAL-STYLE RANGES

OPENING/CLEARANCE DIMENSIONS

MODEL #	30" (76.2 cm) RANGES DUAL-FUEL/GAS KFDC500J/KFGC500J		36" (91.4 cm) RANGES DUAL-FUEL/GAS KFDC506J/KFGC506J		48" (121.9 cm) RANGES DUAL-FUEL/GAS KFDC558J/KFGC558J	
	in	cm	in	cm	in	cm
Upper Cabinet Depth (max.) (F)	13	33	13	33	13	33
Depth from Wall to Grates (G)*	1½	3.9	1½	3.9	1½	3.9
Depth from Wall to back of Unit**	0	0	0	0	0	0

* If the back wall is constructed of a combustible material and a backsplash is not installed a 7½" (19.1 cm) minimum clearance is required.

** If the back wall is constructed of a combustible material and a backsplash is not installed a 6" (15.2 cm) minimum clearance is required.

PV-100 SK 7
September 10 2020

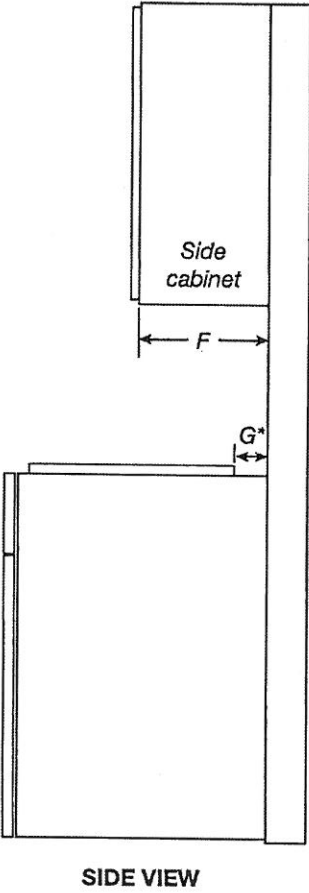

IMPORTANT: Dimensional specifications are provided for planning purposes only.
Do not make any cutouts based on this information. Refer to the Installation Guide before selecting cabinetry, verifying electrical/gas connections, making cutouts or beginning installation. All KitchenAid® appliances are appropriately UL, CUL or CSA approved.



KitchenAid® 27" (68.6 cm) and 30" (76.2 cm) Electric Built-In Convection Microwave Oven

PRODUCT MODEL NUMBERS

KMBP100E

KMBP107E

ELECTRICAL CONNECTION

- Microwave oven must be connected to the proper electrical voltage and frequency as specified on the model/serial number rating plate. The model/serial/rating plate is located underneath the control panel, along the oven vent.

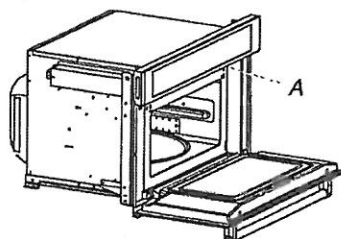

A. Model/serial/rating plate

- The microwave oven rated 120/240 volt, 20-amp, has 4 wires (L1, L2, N and G) in the flex conduit and should be connected to a 20-amp maximum rated circuit, overcurrent protected on both the L1 and L2 circuits.
- A time-delay fuse or circuit breaker is recommended.

PRODUCT DIMENSIONS

27" (68.6 cm) and 30" (76.2 cm) Microwave Ovens

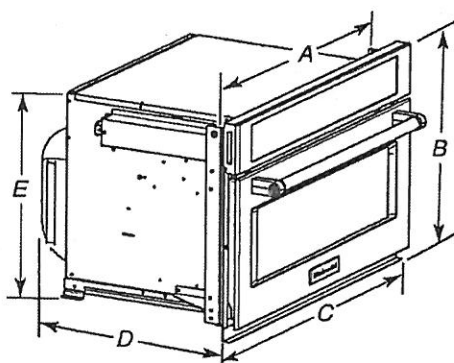

27" (68.6 cm) models

- A. 25 3/4" (64.5 cm)
- B. 18 1/2" (47.3 cm) overall height
- C. 26 3/4" (67.9 cm) overall width
- D. 21 1/2" (54.6 cm)
- E. 17 1/2" (44.1 cm)

30" (76.2 cm) models

- A. 28 3/4" (72.1 cm)
- B. 18 1/2" (47.3 cm) overall height
- C. 29 3/4" (75.6 cm) overall width
- D. 21 1/2" (54.6 cm)
- E. 17 1/2" (44.1 cm)

27" (68.6 cm) and 30" (76.2 cm) Microwave Oven Spacer Kit

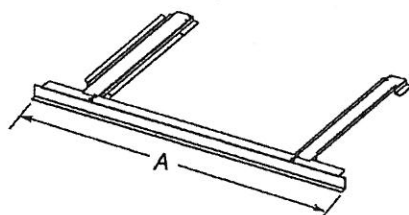

27" (68.6 cm) models

- A. 26 3/4" (67.9 cm) overall width

30" (76.2 cm) models

- A. 29 3/4" (75.6 cm) overall width

NOTE: The microwave oven spacer kit will allow the microwave oven to be installed in a 17 1/2"-17 3/4" (44.1-45.1 cm) maximum cutout height.

A microwave oven spacer kit is available from your dealer that will allow the microwave oven to be installed in a 19"-19 13/16" (48.3-50.2 cm) maximum cutout height. Match the oven size to the following kits:

27" (68.6 cm) Stainless Steel - Model W10469901

30" (76.2 cm) Stainless Steel - Model W10469903

To order, see the "Assistance or Service" section of the Use and Care Guide.

CABINET DIMENSIONS

27" (68.6 cm) and 30" (76.2 cm) Microwave Ovens

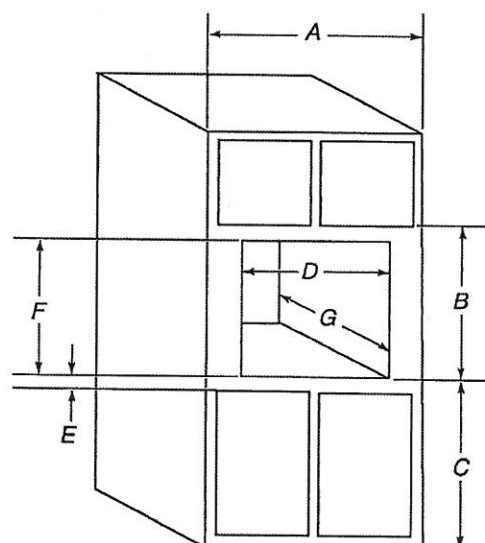

27" (68.6 cm) models

- A. 27" (68.6 cm) min. cabinet width
- B. 18 1/2" (47.3 cm) from bottom of cutout to bottom of upper cabinet door
- C. 40" (101.6 cm) bottom of cutout to floor (recommended)
- D. 25 1/2" (64.8 cm) cutout width
- E. 1 1/2" (3.8 cm) min. bottom of cutout to top of cabinet door
- F. 17 1/2" (44.7 cm) recommended cutout height (will fit cutout height from 17" [44.1 cm] to 17 3/4" [45.1 cm])
- G. 21 1/4" (55.5 cm) min. cutout depth

30" (76.2 cm) models

- A. 30" (76.2 cm) min. cabinet width
- B. 18 1/2" (47.3 cm) from bottom of cutout to bottom of upper cabinet door
- C. 40" (101.6 cm) bottom of cutout to floor (recommended)
- D. 28 1/4" (72.4 cm) cutout width
- E. 1 1/2" (3.8 cm) min. bottom of cutout to top of cabinet door
- F. 17 1/2" (44.7 cm) recommended cutout height (will fit cutout height from 17" [44.1 cm] to 17 3/4" [45.1 cm])
- G. 21 1/4" (55.5 cm) min. cutout depth

MINIMUM INSTALLATION CLEARANCES

For proper installation, the following minimum clearances must exist above and below the cabinet opening.

Installation Above Single Built-In Oven

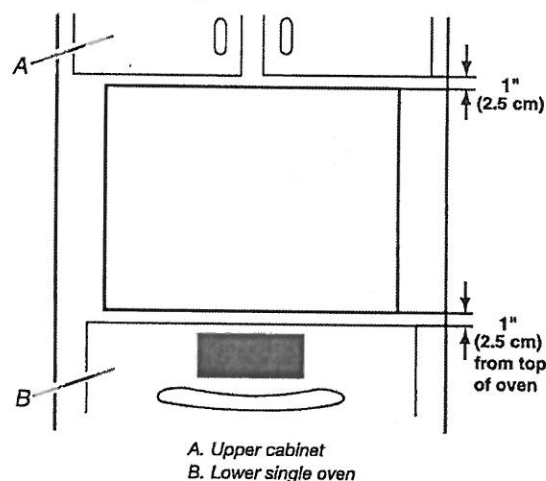

Approved models: KMBP100E and KMBP107E.

Because Whirlpool Corporation includes a continuous commitment to improve our products, we reserve the right to change materials and specifications without notice.

Dimensions are for planning purposes only. For complete details, see Installation Instructions packed with product. Specifications subject to change without notice.

Ref. W10725730B
2/10/15

PV-100 SK 7
September 10 2020

FRIGIDAIRE

Wine Cooler

FFWC3822QS

Two-Temperature Zone
38-Bottle Capacity



PV-100 (SK) (7)
September 10 2020

Signature Features

38 Wine Bottle Capacity

Ample storage for your wine collection.

Two Temperature Zones

Store red, white, and sparkling wines separately to ensure each is kept at the appropriate temperature for maximum taste. Store sparkling and whites at 41°–54°F and store reds at 55°–64°F.

Precision Electronic Temperature Control with LED Digital Display

Set temperature anywhere between 41°–64°F and the wine cooler will hold it precisely.

Reversible Door Swing Option

Door can be installed to open left or right based on your needs.

Product Dimensions

Height	34"
Width	21-1/2"
Depth (Incl. Door / Incl. Handle)	22-3/8" / 24-1/2"
Depth with Door Opened 90°	43"

More Easy-To-Use Features

Bright Lighting

Our bright lighting makes it easy to see what's inside.

Stainless Steel Door

High-quality look to complement your room and wine collection.

Natural Stained Wood Shelves

Contemporary Handle Design

Convenient access to your wine collection.

Ready-Select® Controls

Easily select options with the touch of the a button.

Freestanding Installation

Frost-Free Performance

Static Condenser

F° or C° LED Display

Power-On/Off Control

Tinted Window

Adjustable Leveling Legs

Available In:



Stainless
(S)

frigidaire.com

Features	
Cubic Feet (Cu Ft.)	4.4
Bottle/Can Capacity	38 Bottles
Exterior	
Door Color	Stainless Steel
Cabinet Color	Black
Window Type	Tinted
Door Handle	Top Front-Mounted
Reversible Door	Yes
Adjustable Leveling Legs	Yes
Door Lock	Yes
Interior	
Control Type	Electronic
Display	F° or C° LED
Lighting	Exhibit
Manual Control Lighting	Yes
Frost-Free Performance	Yes
Condenser	Static
High-Temperature Acoustic Alarm	Yes
Illumination System	LED
Power-On/Off Control	Yes
Temperature Zones	2
Temperature Range	Upper 41°F to 54°F Lower 55°F to 64°F
Slide-Out Wine Racks	5
Black Soft-Coat Wireform Racks	
Natural Stained Wood Racks	Yes
Cabinet Liner	Black
Specifications	
Power Supply Connection Location	Lower RH Rear Corner
Voltage Rating	120V/60Hz/15A
Minimum Circuit Required (Amps)	15
Shipping Weight (Approx.)	99 Lbs.
Installation Type	Freestanding

PV-100 SK 7
September 10 2020

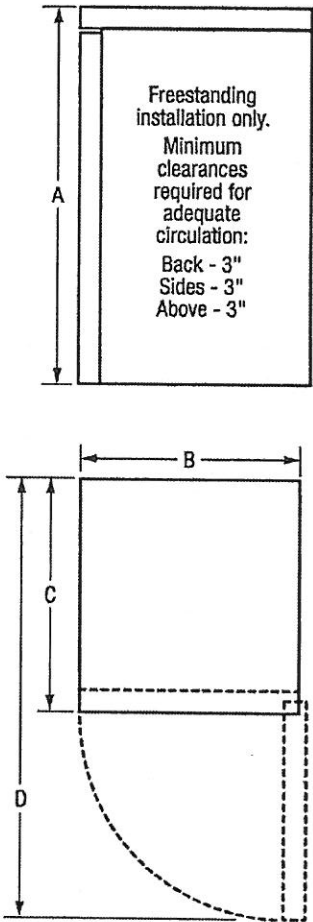

NOTE: For planning purposes only. Always consult local and national electric and plumbing codes. Refer to Product Installation Guide for detailed installation instructions on the web at frigidaire.com.



Product Dimensions	
A - Height	34"
B - Width	21-1/2"
C - Depth (incl. Door/Incl. Handle)	22-3/8" / 24-1/2"
D - Depth with Door Open 90°	43"

Accessories information available on the web at frigidaire.com

FRIGIDAIRE

USA • 10200 David Taylor Drive • Charlotte, NC 28262 • 1-800-FRIGIDAIRE • frigidaire.com
CANADA • 5855 Terry Fox Way • Mississauga, ON L5V 3E4 • 1-800-265-8352 • frigidaire.ca
FFWC3822Q 01/14

© 2014 Electrolux Home Products, Inc.

Specifications subject to change.

KitchenAid®

24" Dishwasher

DETAILED PLANNING DIMENSIONS GUIDE

Applies to all model numbers starting with:
KDFE104K, KDTF104K, KDFE204K, KDTF204K, KDTF304LPA,
KDFM404K, KDTM404K, KDFM604K, KDTM604K, KDTM704K,
KDTM704K, KDTM704LPA, KDFM804K, KDTM804K

PRODUCT DIMENSIONS

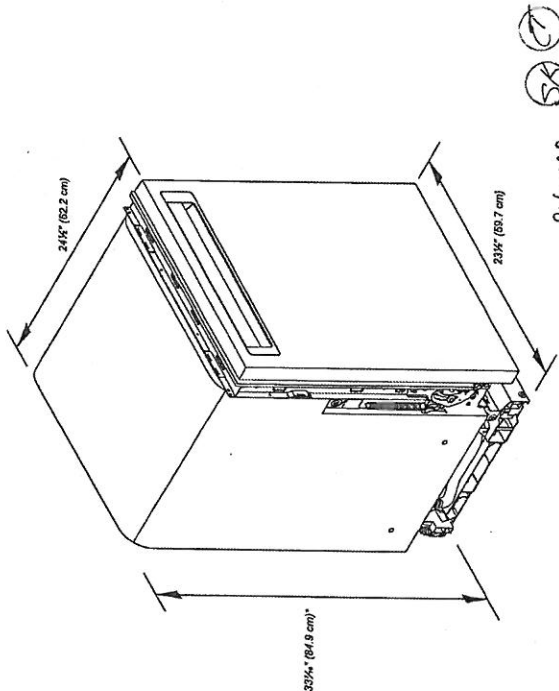

PV-100

September 18 2020

*Dishwasher can be raised 1 1/4" (3.7 cm) with feet fully extended.

Because Whirlpool Corporation policy includes a continuous commitment to improve our products, we reserve the right to change materials and specifications without notice.

Dimensions are for planning purposes only. For complete details, see installation instructions packed with product. Specifications subject to change without notice.

PV-100 SK ⑦
September 18, 2020

KitchenAid® 24" Dishwasher

DETAILED PLANNING DIMENSIONS GUIDE

PRODUCT DIMENSIONS (CONTD.)

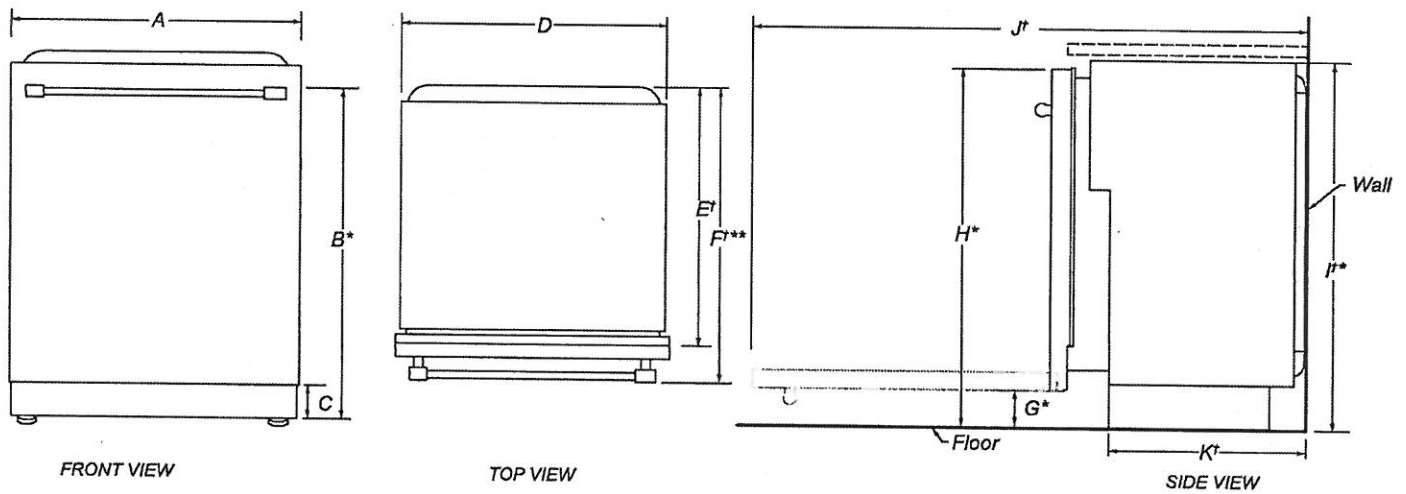

	DESCRIPTION	DIMENSIONS
A	Width of door	23½" (59.7 cm)
B*	Height to top of handle	30⅜" (78.3 cm)
C	Height of adjustable toe kick	3⅝" (8.4 cm) - min. 4⅞" (11.8 cm) - max.
D	Width of recessed dishwasher	22⅝" (57.4 cm)
E†	Depth without door	22⅝" (57.5 cm)
F**	Depth with Towel Bar Handle	26⅞" (68.3 cm)
	Depth with Pocket Handle	24½" (62.6 cm)
	Depth of Panel-Ready Models	24" (61.0 cm)
G*	Height to bottom of door (min.)	3⅝" (8.4 cm)
H*	Height to top of door (min.)	33⅞" (84.9 cm)
I*	Height of recessed dishwasher (min.)	33⅝" (85.4 cm)
J†	Depth with door fully open (min.)	50⅞" (127.4 cm)
K†	Depth with toe kick (min.)	20⅜" (52.9 cm)

†Insulation blanket thickness adds up to 11/16" (1.8 cm) but can crush up to 1/8" (0.3 cm).

*Dishwasher can be raised 1⅞" (3.7 cm) with feet fully extended.

**For panel-ready models, dishwasher depth is 24" (61.0 cm), not including the 3/4" (1.9 cm) custom door panel.

Because Whirlpool Corporation policy includes a continuous commitment to improve our products, we reserve the right to change materials and specifications without notice.

Dimensions are for planning purposes only. For complete details, see Installation Instructions packed with product. Specifications subject to change without notice.

KitchenAid®

24" Dishwasher

DETAILED PLANNING DIMENSIONS GUIDE

OPENING/CLEARANCE DIMENSIONS

IMPORTANT: Check that all surfaces have no protrusions that would prohibit dishwasher installation.

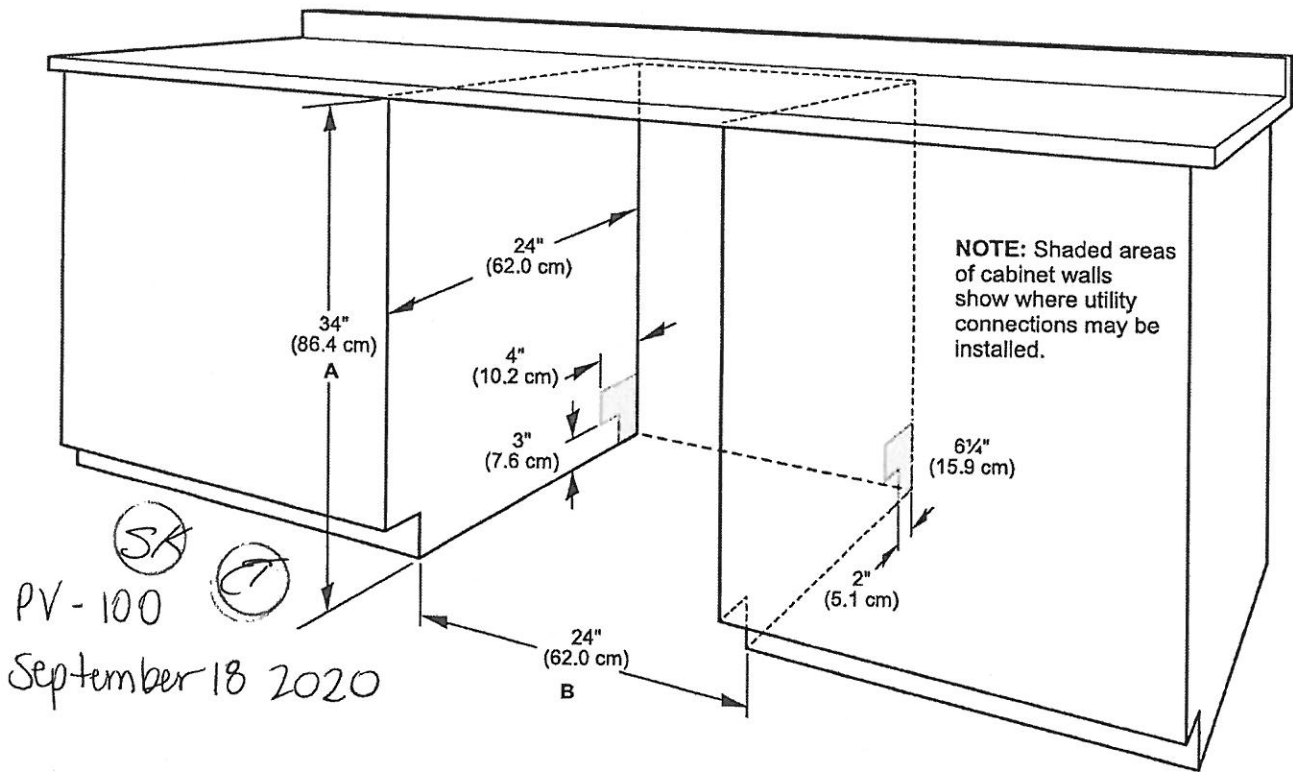

- A. Measured from the lowest point on the underside of the countertop. May be reduced to 33 1/2" (85.1 cm) by removing the wheels and perforated area of insulation (blanket) on dishwasher.
- B. Minimum, measured from narrowest point of opening.
- NOTE:** Corner locations require a 2" (5.1 cm) minimum clearance between the side of the dishwasher door and the wall or cabinet.

Because Whirlpool Corporation policy includes a continuous commitment to improve our products, we reserve the right to change materials and specifications without notice.

Dimensions are for planning purposes only. For complete details, see Installation Instructions packed with product. Specifications subject to change without notice.

KitchenAid® 30", 36" and 48" (76.2 cm, 91.4 cm and 121.9 cm) Commercial Style Wall-Mount Canopy Range Hood

PRODUCT MODEL NUMBERS

KXW8730Y

KXW8736Y

KXW8748Y

Electrical Requirements:

- A 120 volt, 60 Hz., AC only, 15-amp, fused electrical circuit is required.
 - If the house has aluminum wiring, follow the procedure below:
 1. Connect a section of solid copper wire to the pigtail leads.
 2. Connect the aluminum wiring to the added section of copper wire using special connectors and/or tools designed and UL listed for joining copper to aluminum.
- Follow the electrical connector manufacturer's recommended procedure. Aluminum/copper connection must conform with local codes and industry accepted wiring practices.

INSTALLATION DIMENSIONS

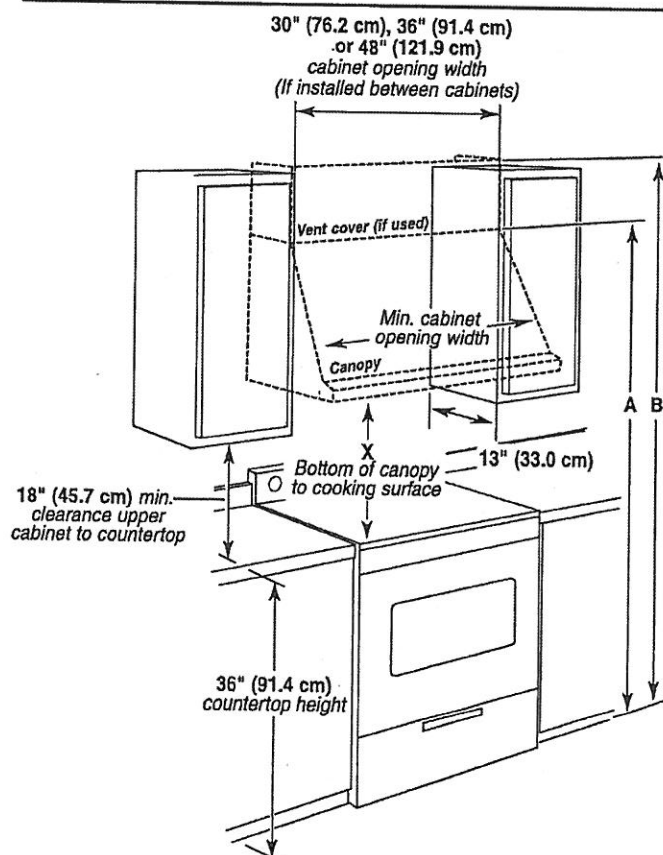

- | | |
|---|---|
| <p>A. For installations with canopy only:
 78" (198.1 cm) minimum above electric cooking surface
 84" (213.4 cm) minimum above gas cooking surface</p> | <p>B. For installations with optional duct cover:
 90" (228.6 cm) minimum above electric cooking surface
 96" (243.8 cm) minimum above gas cooking surface</p> |
|---|---|

IMPORTANT:

Minimum distance "X": 24" (61 cm) from electric cooking surfaces

Minimum distance "X": 30" (76.2 cm) from gas cooking surfaces

Suggested maximum distance "X": 36" (91.4 cm)

PRODUCT DIMENSIONS

Front view

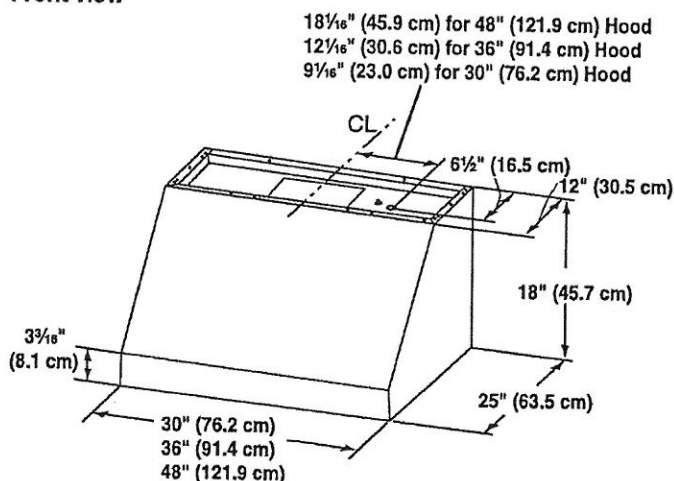

Back view

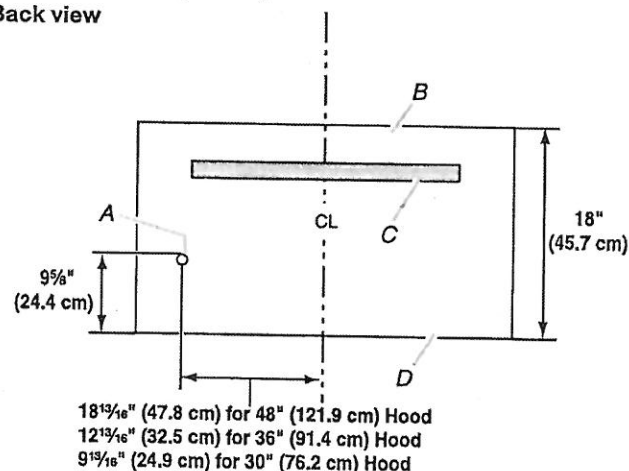

- A. Knockout into terminal box
B. Top of hood
C. Wood support
D. Bottom of hood

Optional Full-Width Duct Cover Installations

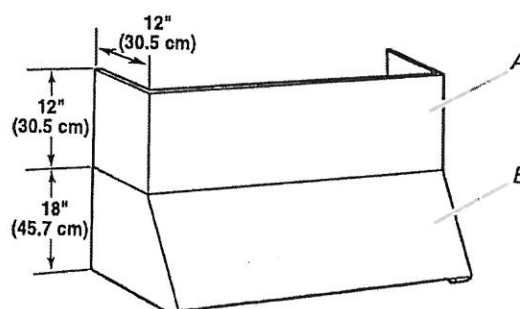

- A. Optional full-width duct cover
B. Range hood

PV-100 (SK) (7)
September 18, 2020

VENTING REQUIREMENTS

- Vent system must terminate to the outdoors.
- Do not terminate the vent system in an attic or other enclosed area.
- Do not use 4" (10.2 cm) laundry-type wall caps.
- Use metal vent only. Rigid metal vent is recommended. Plastic or metal foil vent is not recommended.
- The length of vent system and number of elbows should be kept to a minimum to provide efficient performance.

For the most efficient and quiet operation:

- Use no more than three 90° elbows.
- Make sure there is a minimum of 24" (61.0 cm) of straight vent between the elbows if more than 1 elbow is used.
- Do not install 2 elbows together.
- Use clamps to seal all joints in the vent system.
- The vent system must have a damper. If the roof or wall cap has a damper, do not use the damper supplied with the range hood.
- Use caulking to seal exterior wall or roof opening around the cap.
- The size of the vent should be uniform.

Venting Methods

Typical Internal Blower Motor System Venting Installations

A 10" (25.4 cm) round vent system is needed for installation (not included). The hood exhaust opening is 10" (25.4 cm) round.

NOTE: Flexible vent is not recommended. Flexible vent creates back pressure and air turbulence that greatly reduce performance.

Vent system can terminate either through the roof or wall.

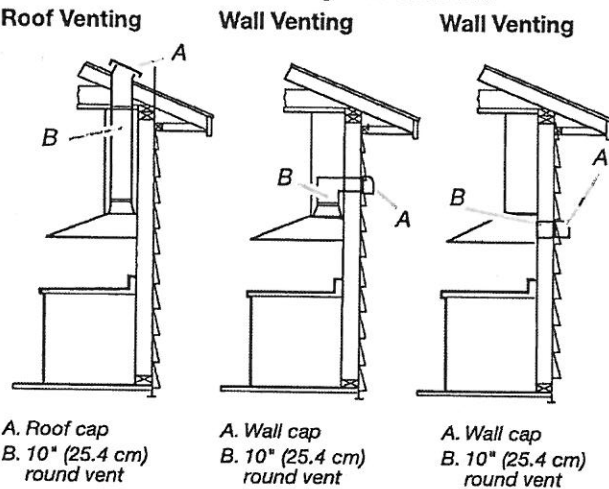

PV-100 SK 7
September 18, 2020

Typical In-line Blower Motor System Venting Installations

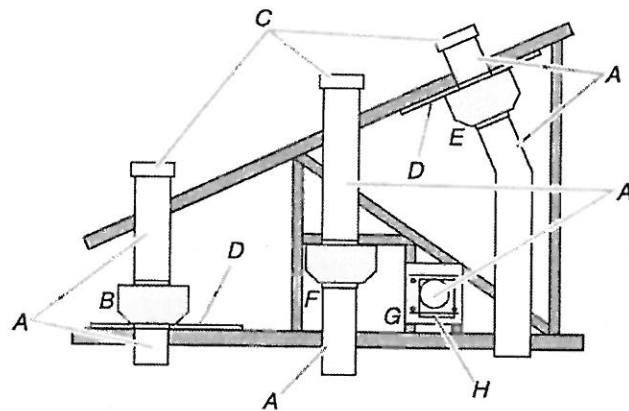

- A. 10" (25.4 cm) round vent
- B. Mount on top of ceiling joists.
- C. Roof caps
- D. Plywood (optional for some installations)
- E. Mount on underside of roof rafters.
- F. Mount from cross-members tied to trusses.
- G. Duct horizontal; mount to cross-members tied to trusses.
- H. Wall cap

Calculating Vent System Length

To calculate the length of the system you need, add the equivalent feet (meters) for each vent piece used in the system.

Vent Piece	Equivalent Length
45° elbow	2.5 ft (0.8 m)
90° elbow	5.0 ft (1.5 m)

The maximum equivalent vent lengths are:
10" (25.4 cm) round vents - 60 ft (18.3 m)

Example vent system

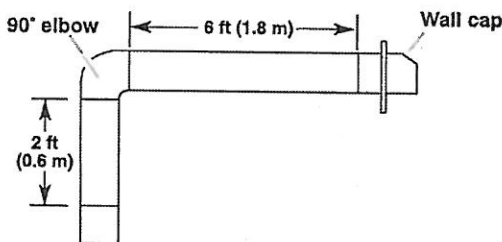

The following example falls within the maximum recommended vent length.

1 - 90° elbow	= 5.0 ft (1.5 m)
1 - wall cap	= 0.0 ft (0.0 m)
8 ft (2.4 m) straight	= 8.0 ft (2.4 m)
Length of system	= 13.0 ft (3.9 m)

TUB UPGRADES



Mirolin - SABLE Two Piece Soaker

CF2012

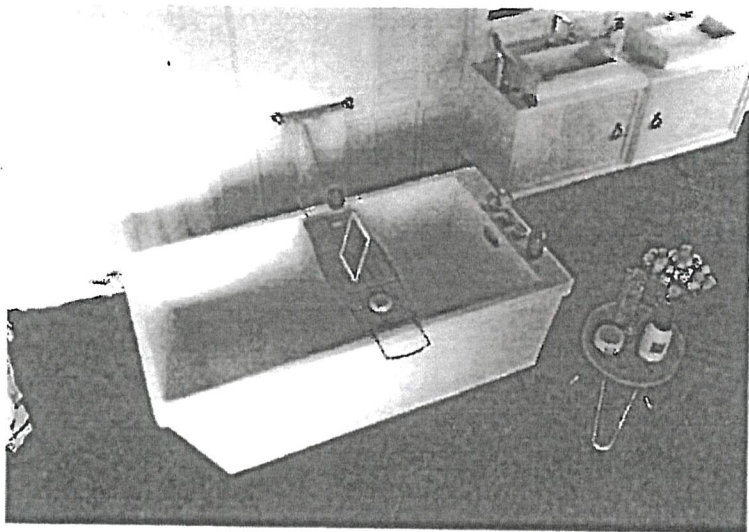

FRONT VIEW

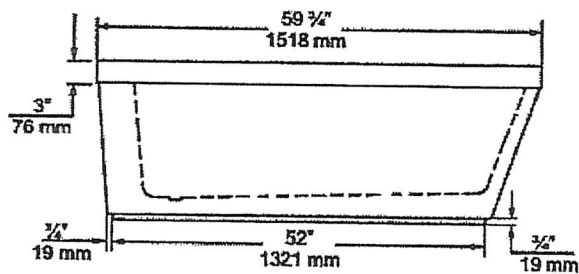

TOP VIEW

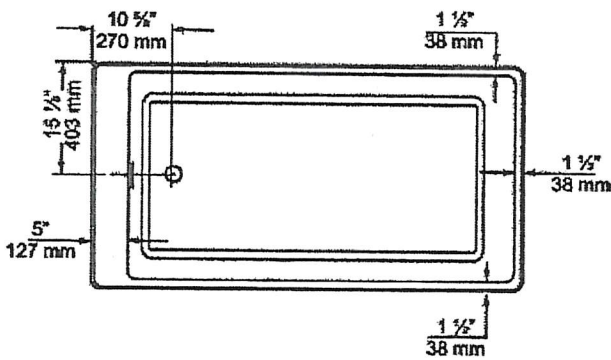

Lot# 100	
Room: MASTER ENSUITE	Signature: Selvy
Date: MAY 11 2020	Signature: Elamaran