

APPLIANCES

Invoice	Qty.	Description
2459 72,217 30Oct20 **	1	KITCHEN - UPGRADE TO 8" DUCT ( EXTERIOR WALL) IN LIEU OF STANDARD OFFERING
2459  30Oct20 ** NoCat	1	KITCHEN - UPGRADE TO 8" DUCT ( EXTERIOR WALL) IN LIEU OF STANDARD OFFERING
2459  30Oct20 ** NoCat	1	KITCHEN - UPGRADE TO 8" DUCT ( EXTERIOR WALL) IN LIEU OF STANDARD OFFERING

BASEMENT WINDOWS

Invoice	Qty.	Description
2459 72,351 30Oct20	2	BASEMENT WINDOWS - UPGRADE BASEMENT WINDOW SIZE TO 30 " X 24" - 8" FRAME

CERAMIC

Invoice	Qty.	Description
2459  30Oct20 NoCat	1	**CUSTOM LAYOUT** REDUCE SIZE OF MASTER WIC, TO ALLOW FOR ADDITIONAL 3-PIECE BATHROOM (ENSUITE 2) - COMPLETE WITH TUB AND STANDARD FINISHES - SEE PLAN FOR LOCATION
2459  30Oct20 NoCat	1	**CUSTOM LAYOUT** RELOCATE EXISTING LAUNDRY ROOM FROM 2ND FLOOR TO MAIN FLOOR MUD ROOM - REMOVE EXISTING LOWER CABINETS TO ALLOW SPACE FOR APPLIANCES - SEE PLAN FOR LOCATION
2459  30Oct20 NoCat	1	**CUSTOM LAYOUT** ADD LAUNDRY FOR STACKING MACHINES AND LAUNDRY TUB + CREATE LARGER WIC AND ADD WHIRLPOOL TUB - SEE PLAN FOR LOCATION

CONCRETE AND DRAIN

Invoice	Qty.	Description
2459  30Oct20 NoCat	1	BACK-FLOW PREVENTER VALVE
2459  30Oct20 NoCat	1	**CUSTOM LAYOUT** RELOCATE EXISTING LAUNDRY ROOM FROM 2ND FLOOR TO MAIN FLOOR MUD ROOM - REMOVE EXISTING LOWER CABINETS TO ALLOW SPACE FOR APPLIANCES - SEE PLAN FOR LOCATION
2459  30Oct20 NoCat	1	**CUSTOM LAYOUT** ADD LAUNDRY FOR STACKING MACHINES AND LAUNDRY TUB + CREATE LARGER WIC AND ADD WHIRLPOOL TUB - SEE PLAN FOR LOCATION



CONSTRUCTION SUMMARY

Lot: 2  
Model: 42.03 A FORESTCREST  
Project/Phase: Pine Valley Forevergreen / 1

CROWN MOULDING

Invoice	Qty.	Description
2459 30Oct20 NoCat	1	GREAT ROOM: MODEL OPTIONS 42.03 - GREAT ROOM - OPT. WAFFLE CEILING, BEAM DETAIL AS PER PLAN (8 BOXES) OPTION #1 CTR-B07

DRYWALL

Invoice	Qty.	Description
2459 72,351 30Oct20 **	2	BASEMENT WINDOWS - UPGRADE BASEMENT WINDOW SIZE TO 30 " X 24" - 8" FRAME
2459 72,484 30Oct20	1	GREAT ROOM: MODEL OPTIONS 42.03 - GREAT ROOM - OPT. COFFERED CEILING AS PER PLAN
2459 72,486 30Oct20	1	GREAT ROOM: MODEL OPTIONS 42.03 - GREAT ROOM - OPT. WAFFLE CEILING, BEAM DETAIL AS PER PLAN (8 BOXES) OPTION #1 CTR-B07
2459 72,509 30Oct20	1	MASTER BEDROOM: MODEL OPTIONS 42.03.A OR B - MASTER BEDROOM 5 BED PLAN - OPT. 10 FOOT TRAY CEILING AS PER PLAN
2459 72,690 30Oct20 **	1	DELETE KITCHEN BULKHEAD, IF POSSIBLE, SITE APPROVAL REQUIRED
2459 30Oct20 ** NoCat	1	DELETE KITCHEN BULKHEAD, IF POSSIBLE, SITE APPROVAL REQUIRED

ELECTRICAL

Invoice	Qty.	Description
2459 72,351 30Oct20 **	2	BASEMENT WINDOWS - UPGRADE BASEMENT WINDOW SIZE TO 30 " X 24" - 8" FRAME
2459 72,281 30Oct20	1	STUDY: INTERIOR WALL OUTLET: ADDITIONAL 110V WALL INTERIOR RECEPTACLE ON EXISTING CIRCUIT FOR WALL MOUNTED TV - LOCATE APPROX. 66" A.F.F. - SEE PLAN FOR LOCATION
2459 72,281 30Oct20	1	LIVING ROOM: INTERIOR WALL OUTLET: ADDITIONAL 110V WALL INTERIOR RECEPTACLE ON EXISTING CIRCUIT FOR WALL MOUNTED TV - LOCATE APPROX. 66" A.F.F. - SEE PLAN FOR LOCATION
2459 72,281 30Oct20	1	BASEMENT: INTERIOR WALL OUTLET: ADDITIONAL 110V WALL INTERIOR RECEPTACLE ON EXISTING CIRCUIT FOR WALL MOUNTED TV - LOCATE APPROX. 66" A.F.F. - SEE PLAN FOR LOCATION
2459 72,289 30Oct20	6	LIVING ROOM: 4" E/S LED INTERIOR POT LIGHT - GROUND FLOOR - EACH - INCLUDES 1 SWITCH  INCLUDED IN APS
2459 72,280 30Oct20	3	KITCHEN: CEILING OUTLET: ADDITIONAL REINFORCED CEILING OUTLET - LOCATE APPROX CENTERED ABOVE ISLAND
2459 72,278 30Oct20	1	KITCHEN: ADDITIONAL INTERIOR SWITCH - FOR ISLAND LIGHTS
2459 72,303 30Oct20	1	KITCHEN: FIXTURE: UNDER CABINET FLUORESCENT LIGHT FIXTURES - DOES NOT INCLUDE (AND REQUIRES) LIGHT VALANCE
2459 72,298 30Oct20	5	MASTER ENSUITE / ENSUITE 2 / ENSUITE 3 / ENSUITE 4 / ENSUITE 5: BATHROOM FAN DELAY - ONE UNIT -
2459 75,863 30Oct20	1	POWDER ROOM: PANASONIC WHISPER GREEN EXHAUST FAN WITH MOTION/TIMER - PRICE IS EACH
2459 72,665 30Oct20	1	KITCHEN: 240V WALL RECEPTACLE ON SEPARATE CIRCUIT FOR BUILT-INS. - APPROX. LOCATION AS PER ATTACHED DRAWINGS
2459 72,272 30Oct20	1	KITCHEN: 110V WALL RECEPTACLE ON SEPARATE CIRCUIT - FOR FREEZER - APPLIANCE NOT INCLUDED
2459 72,272 30Oct20	1	SERVERY: 110V WALL RECEPTACLE ON SEPARATE CIRCUIT - FOR WINE FRIDGE - APPLIANCE NOT INCLUDED





CONSTRUCTION SUMMARY

Lot: 2  
Model: 42.03 A FORESTCREST  
Project/Phase: Pine Valley Forevergreen / 1

ELECTRICAL

Invoice	Qty.	Description
2459 75,862 30Oct20	1	KITCHEN ISLAND: USB OUTLET, 20 AMP - PRICE IS EACH -
2459 72,289 30Oct20	8	GREAT ROOM: 4" E/S LED INTERIOR POT LIGHT - GROUND FLOOR - EACH  IN LIEU OF STANDARD LIGHT, USE STANDARD SWITCH
2459 72,281 30Oct20	1	GREAT ROOM: INTERIOR WALL OUTLET: ADDITIONAL 110V WALL INTERIOR RECEPTACLE ON EXISTING CIRCUIT FOR WALL MOUNTED TV - LOCATE APPROX 66" A.F.F.
2459  30Oct20 NoCat	1	**CUSTOM LAYOUT** REDUCE SIZE OF MASTER WIC, TO ALLOW FOR ADDITIONAL 3-PIECE BATHROOM (ENSUITE 2) - COMPLETE WITH TUB AND STANDARD FINISHES - SEE PLAN FOR LOCATION
2459  30Oct20 NoCat	1	**CUSTOM LAYOUT** RELOCATE EXISTING LAUNDRY ROOM FROM 2ND FLOOR TO MAIN FLOOR MUD ROOM - REMOVE EXISTING LOWER CABINETS TO ALLOW SPACE FOR APPLIANCES - SEE PLAN FOR LOCATION
2459  30Oct20 NoCat	1	**CUSTOM LAYOUT** ADD LAUNDRY FOR STACKING MACHINES AND LAUNDRY TUB + CREATE LARGER WIC AND ADD WHIRLPOOL TUB - SEE PLAN FOR LOCATION

FIREPLACE

Invoice	Qty.	Description
2459 72,622 30Oct20	1	GREAT ROOM / STUDY: UPGRADE MAIN FLOOR LINEAR 2 SIDED FIREPLACE - HEATILATOR 36" SEE-THROUGH DIRECT VENT GAS LINEAR FIREPLACE IN LIEU OF STANDARD
2459  30Oct20 NoCat	2	GREAT ROOM/STUDY: ADD PASSIVE HEAT GRILL APPROX 24" FROM CEILING  MATTE BLACK GRILL APPROX 2" X 36" - located approx 24" from ceiling above fireplace

FORM - FORMING

Invoice	Qty.	Description
2459 72,351 30Oct20 **	2	BASEMENT WINDOWS - UPGRADE BASEMENT WINDOW SIZE TO 30 " X 24" - 8" FRAME

FORMING

Invoice	Qty.	Description
2459 72,208 30Oct20	1	PINE VALLEY MODEL 42.03 FORESTCREST ELEV A - 9 FOOT BASEMENT CEILING HEIGHT IN LIEU OF STANDARD 8 FOOT CEILING.  INCLUDED IN APS



CONSTRUCTION SUMMARY

Lot: 2  
Model: 42.03 A FORESTCREST  
Project/Phase: Pine Valley Forevergreen / 1

FRAMING

Invoice	Qty.	Description
2459 30Oct20 NoCat	1	**CUSTOM LAYOUT** REDUCE SIZE OF MASTER WIC, TO ALLOW FOR ADDITIONAL 3-PIECE BATHROOM (ENSUITE 2) - COMPLETE WITH TUB AND STANDARD FINISHES - SEE PLAN FOR LOCATION  INCLUDED IN APS
2459 30Oct20 NoCat	1	**CUSTOM LAYOUT** RELOCATE EXISTING LAUNDRY ROOM FROM 2ND FLOOR TO MAIN FLOOR MUD ROOM - REMOVE EXISTING LOWER CABINETS TO ALLOW SPACE FOR APPLIANCES - SEE PLAN FOR LOCATION  INCLUDED IN APS
2459 30Oct20 NoCat	1	**CUSTOM LAYOUT** ADD LAUNDRY FOR STACKING MACHINES AND LAUNDRY TUB + CREATE LARGER WIC AND ADD WHIRLPOOL TUB - SEE PLAN FOR LOCATION  BASED ON STANDARD FINISHES
2459 72,690 30Oct20	1	DELETE KITCHEN BULKHEAD, IF POSSIBLE, SITE APPROVAL REQUIRED
2459 30Oct20 ** NoCat	1	DELETE KITCHEN BULKHEAD, IF POSSIBLE, SITE APPROVAL REQUIRED

GLASS AND MIRROR

Invoice	Qty.	Description
2459 30Oct20 NoCat	1	**CUSTOM LAYOUT** REDUCE SIZE OF MASTER WIC, TO ALLOW FOR ADDITIONAL 3-PIECE BATHROOM (ENSUITE 2) - COMPLETE WITH TUB AND STANDARD FINISHES - SEE PLAN FOR LOCATION

GRANITE MARBLE QUARTZ

Invoice	Qty.	Description
2459 30Oct20 NoCat	1	**CUSTOM LAYOUT** REDUCE SIZE OF MASTER WIC, TO ALLOW FOR ADDITIONAL 3-PIECE BATHROOM (ENSUITE 2) - COMPLETE WITH TUB AND STANDARD FINISHES - SEE PLAN FOR LOCATION

HVAC

Invoice	Qty.	Description
2459 72,217 30Oct20	1	KITCHEN - UPGRADE TO 8" DUCT ( EXTERIOR WALL) IN LIEU OF STANDARD OFFERING
2459 72,690 30Oct20 **	1	DELETE KITCHEN BULKHEAD, IF POSSIBLE, SITE APPROVAL REQUIRED
2459  30Oct20 NoCat	1	KITCHEN - UPGRADE TO 8" DUCT ( EXTERIOR WALL) IN LIEU OF STANDARD OFFERING
2459  30Oct20 NoCat	1	**CUSTOM LAYOUT** REDUCE SIZE OF MASTER WIC, TO ALLOW FOR ADDITIONAL 3-PIECE BATHROOM (ENSUITE 2) - COMPLETE WITH TUB AND STANDARD FINISHES - SEE PLAN FOR LOCATION
2459  30Oct20 NoCat	1	**CUSTOM LAYOUT** ADD LAUNDRY FOR STACKING MACHINES AND LAUNDRY TUB + CREATE LARGER WIC AND ADD WHIRLPOOL TUB - SEE PLAN FOR LOCATION
2459  30Oct20 NoCat	1	DELETE KITCHEN BULKHEAD, IF POSSIBLE, SITE APPROVAL REQUIRED
2459  30Oct20 ** NoCat	1	KITCHEN - UPGRADE TO 8" DUCT ( EXTERIOR WALL) IN LIEU OF STANDARD OFFERING

INTERIOR DOORS AND TRIM

Invoice	Qty.	Description
2459 72,642 30Oct20	19	2ND FLOOR: ADDITIONAL FOR OVER HEIGHT SINGLE DOOR UP TO 8 FOOT

INTERIOR TRIM /MOULDINGS

Invoice	Qty.	Description
2459 72,351 30Oct20 **	2	BASEMENT WINDOWS - UPGRADE BASEMENT WINDOW SIZE TO 30 " X 24" - 8" FRAME

INTERIOR TRIM AND DOORS

Invoice	Qty.	Description
2459  30Oct20 NoCat	1	**CUSTOM LAYOUT** REDUCE SIZE OF MASTER WIC, TO ALLOW FOR ADDITIONAL 3-PIECE BATHROOM (ENSUITE 2) - COMPLETE WITH TUB AND STANDARD FINISHES - SEE PLAN FOR LOCATION



KITCHEN AND BATH CABINETRY

Invoice	Qty.	Description
2459 72,217 30Oct20 **	1	KITCHEN - UPGRADE TO 8" DUCT ( EXTERIOR WALL) IN LIEU OF STANDARD OFFERING
2459 72,690 30Oct20 **	1	DELETE KITCHEN BULKHEAD, IF POSSIBLE, SITE APPROVAL REQUIRED
2459  30Oct20 ** NoCat	1	KITCHEN - UPGRADE TO 8" DUCT ( EXTERIOR WALL) IN LIEU OF STANDARD OFFERING
2459  30Oct20 NoCat	1	**CUSTOM LAYOUT** REDUCE SIZE OF MASTER WIC, TO ALLOW FOR ADDITIONAL 3-PIECE BATHROOM (ENSUITE 2) - COMPLETE WITH TUB AND STANDARD FINISHES - SEE PLAN FOR LOCATION
2459  30Oct20 NoCat	1	**CUSTOM LAYOUT** RELOCATE EXISTING LAUNDRY ROOM FROM 2ND FLOOR TO MAIN FLOOR MUD ROOM - REMOVE EXISTING LOWER CABINETS TO ALLOW SPACE FOR APPLIANCES - SEE PLAN FOR LOCATION
2459  30Oct20 NoCat	1	**CUSTOM LAYOUT** ADD LAUNDRY FOR STACKING MACHINES AND LAUNDRY TUB + CREATE LARGER WIC AND ADD WHIRLPOOL TUB - SEE PLAN FOR LOCATION
2459  30Oct20 ** NoCat	1	DELETE KITCHEN BULKHEAD, IF POSSIBLE, SITE APPROVAL REQUIRED
2459  30Oct20 NoCat	1	KITCHEN - UPGRADE TO 8" DUCT ( EXTERIOR WALL) IN LIEU OF STANDARD OFFERING

NETWORK AND WIRING

Invoice	Qty.	Description
2459 72,258 30Oct20	1	STUDY: ADDITIONAL CAT6 ETHERNET OUTLET - EACH - LOCATE APPROX. 66" A.F.F. - SEE PLAN FOR LOCATION
2459 72,256 30Oct20	1	GREAT ROOM: ADDITIONAL RG6 HIGH SPEED TV / INTERNET OUTLETS - LOCATE APPROX. 66" A.F.F. - SEE PLAN FOR LOCATION
2459 72,256 30Oct20	1	BASEMENT: ADDITIONAL RG6 HIGH SPEED TV / INTERNET OUTLETS - LOCATE APPROX. 66" A.F.F. - SEE PLAN FOR LOCATION



CONSTRUCTION SUMMARY

Lot: 2  
Model: 42.03 A FORESTCREST  
Project/Phase: Pine Valley Forevergreen / 1

PAINT

Invoice	Qty.	Description
2459 30Oct20 NoCat	1	**CUSTOM LAYOUT** REDUCE SIZE OF MASTER WIC, TO ALLOW FOR ADDITIONAL 3-PIECE BATHROOM (ENSUITE 2) - COMPLETE WITH TUB AND STANDARD FINISHES - SEE PLAN FOR LOCATION

PAINTING

Invoice	Qty.	Description
2459 72,351 30Oct20 **	2	BASEMENT WINDOWS - UPGRADE BASEMENT WINDOW SIZE TO 30 " X 24" - 8" FRAME
2459 72,690 30Oct20 **	1	DELETE KITCHEN BULKHEAD, IF POSSIBLE, SITE APPROVAL REQUIRED
2459 30Oct20 ** NoCat	1	DELETE KITCHEN BULKHEAD, IF POSSIBLE, SITE APPROVAL REQUIRED

PANL - FRAMING

Invoice	Qty.	Description
2459 72,351 30Oct20 **	2	BASEMENT WINDOWS - UPGRADE BASEMENT WINDOW SIZE TO 30 " X 24" - 8" FRAME
2459 72,690 30Oct20 **	1	DELETE KITCHEN BULKHEAD, IF POSSIBLE, SITE APPROVAL REQUIRED
2459 30Oct20 ** NoCat	1	DELETE KITCHEN BULKHEAD, IF POSSIBLE, SITE APPROVAL REQUIRED



PLUMBING

Invoice	Qty.	Description
2459 72,332 30Oct20	1	KITCHEN: ROUGH-IN 1/4" COLD WATER LINE TO FREEZER
2459 72,335 30Oct20	1	REAR YARD: HOT AND COLD WATER SUPPLY LINES IN REAR YARD IN LIEU OF STANDARD OFFERING
2459  30Oct20 NoCat	1	**CUSTOM LAYOUT** REDUCE SIZE OF MASTER WIC, TO ALLOW FOR ADDITIONAL 3-PIECE BATHROOM (ENSUITE 2) - COMPLETE WITH TUB AND STANDARD FINISHES - SEE PLAN FOR LOCATION
2459  30Oct20 NoCat	1	**CUSTOM LAYOUT** RELOCATE EXISTING LAUNDRY ROOM FROM 2ND FLOOR TO MAIN FLOOR MUD ROOM - REMOVE EXISTING LOWER CABINETS TO ALLOW SPACE FOR APPLIANCES - SEE PLAN FOR LOCATION
2459  30Oct20 NoCat	1	**CUSTOM LAYOUT** ADD LAUNDRY FOR STACKING MACHINES AND LAUNDRY TUB + CREATE LARGER WIC AND ADD WHIRLPOOL TUB - SEE PLAN FOR LOCATION

ROUGH CARPENTRY

Invoice	Qty.	Description
2459 72,351 30Oct20 **	2	BASEMENT WINDOWS - UPGRADE BASEMENT WINDOW SIZE TO 30 " X 24" - 8" FRAME

WINDOWS - BASEMENT

Invoice	Qty.	Description
2459 72,351 30Oct20 **	2	BASEMENT WINDOWS - UPGRADE BASEMENT WINDOW SIZE TO 30 " X 24" - 8" FRAME

WINDOWS AND DOORS

Invoice	Qty.	Description
2459  30Oct20 NoCat	1	BREAKFAST ROOM: UPGRADE TO 96" GARDEN DOOR ASSEMBLY



SCHEDULE 'F'

PV-2  
October 26 2020

\*see attached \*

# The Forestcrest

## 42' SERIES

→ Elevation A • 3,800 sq.ft.  
Elevation B • 3,785 sq.ft.  
Elevation C • 3,800 sq.ft.

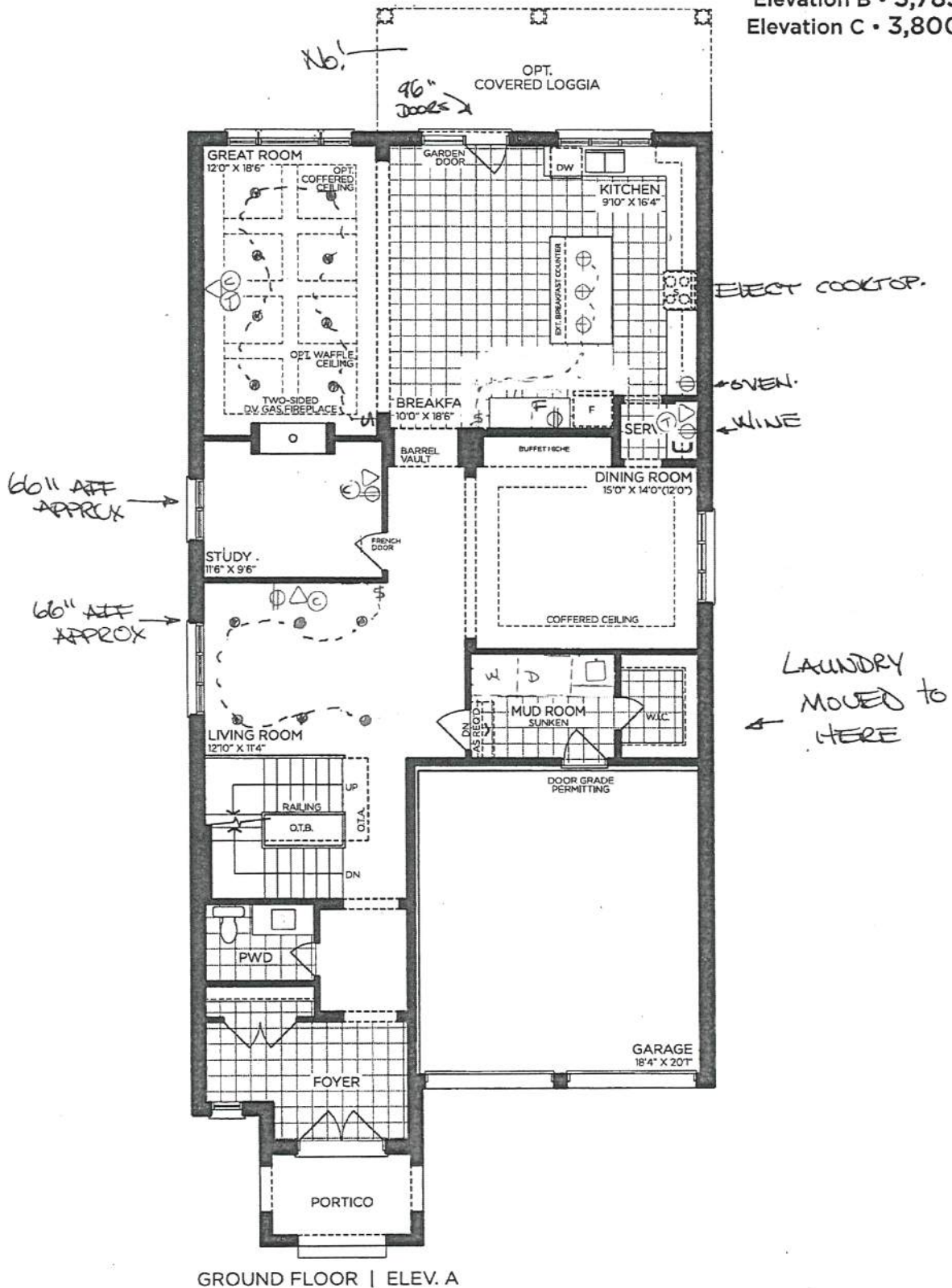

GROUND FLOOR | ELEV. A

VENDOR	
PURCHASER	
PURCHASER	

**GOLDPARK**  
WORTH MORE™

Prices, figures, illustrations, sizes, features and finishes are subject to change without notice. Areas and dimensions are approximate and actual usable floor space may vary from the stated area. Layout may be reverse of the unit purchased. E. & O.E. 4203



SCHEDULE 'F'

PN-2 ~~See attached~~  
October 26 2020

# The Forestcrest

## 42' SERIES

→ Elevation A • 3,800 sq.ft.  
Elevation B • 3,785 sq.ft.  
Elevation C • 3,800 sq.ft.

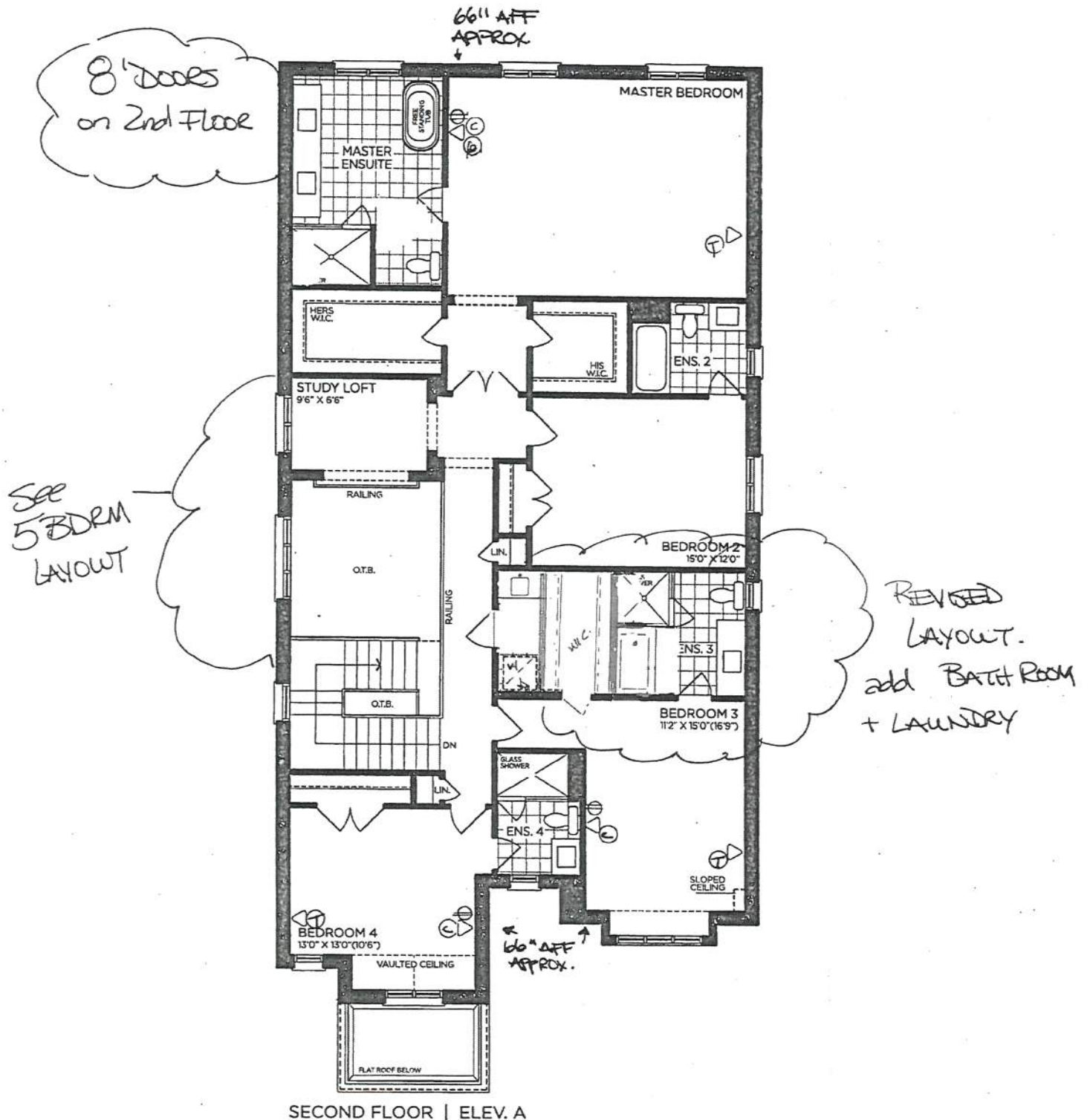

VENDOR	<input type="text"/>
PURCHASER	<input type="text"/>
PURCHASER	<input type="text"/>

**GOLDPARK**  
WORTH MORE™

Prices, figures, illustrations, sizes, features and finishes are subject to change without notice. Areas and dimensions are approximate and actual usable floor space may vary from the stated area. Layout may be reverse of the unit purchased. E. & O.E. 4203



Prices, figures, illustrations, sizes, features and finishes are subject to change without notice. Areas and dimensions are approximate and actual usable floor space may vary from the stated area. Layout may be reverse of the unit purchased. E. & O.E. 4203



SCHEDULE 'F'

PV-2

October 26

2020

See attached #

# The Forestcrest

## 42' SERIES

→ Elevation A • 3,800 sq.ft.

Elevation B • 3,785 sq.ft.

Elevation C • 3,800 sq.ft.

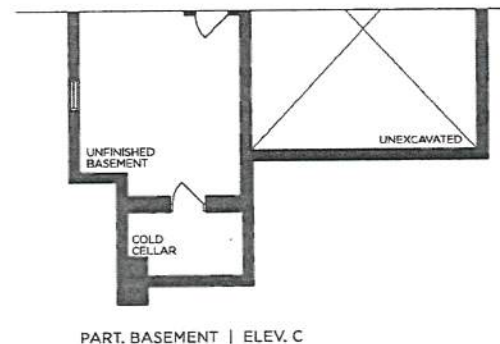
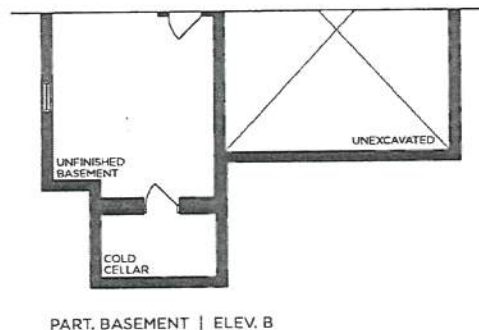
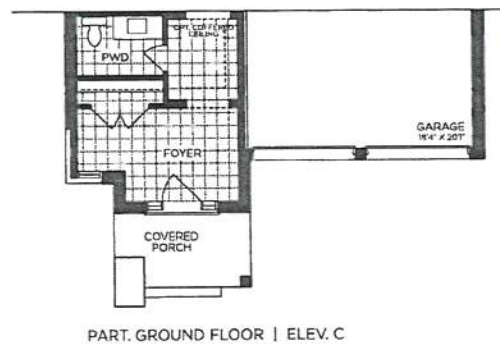
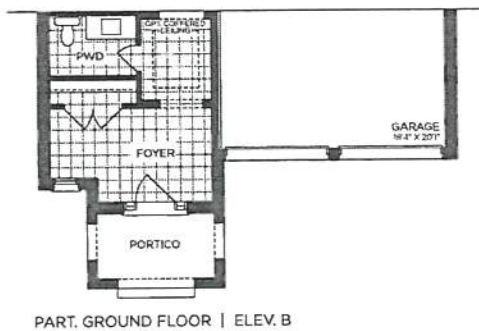
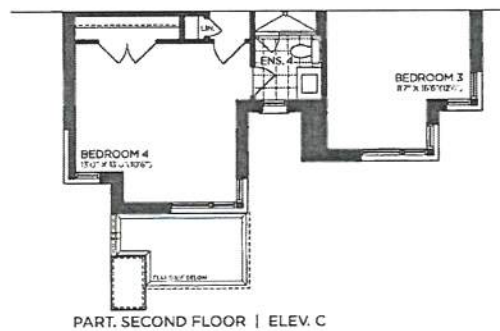
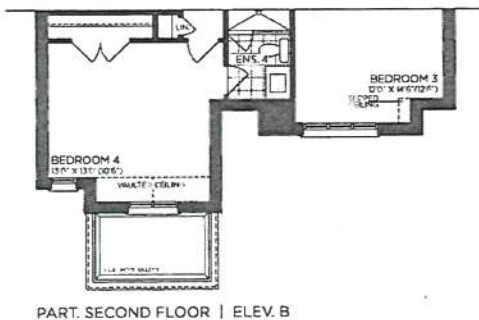
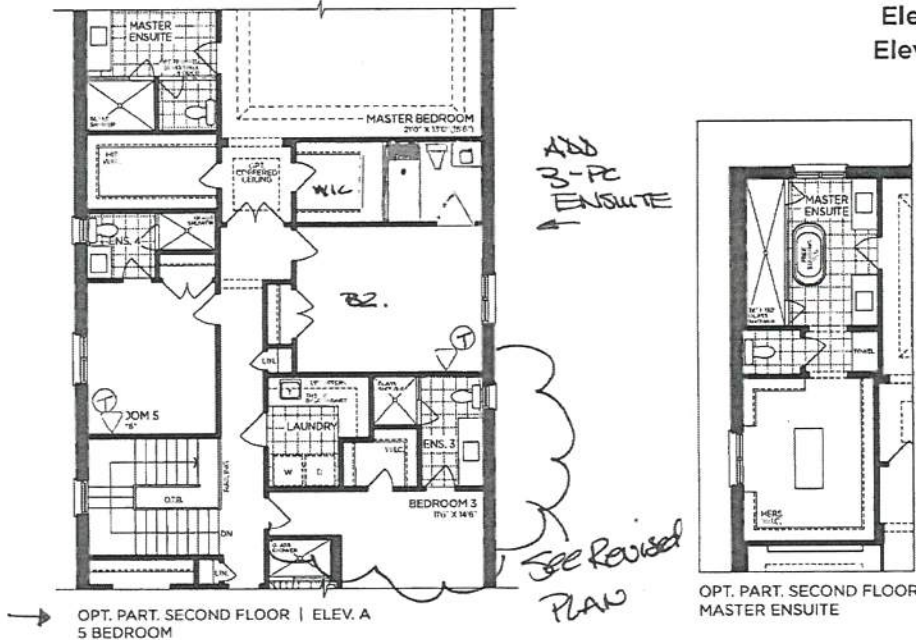

VENDOR

PURCHASER

PURCHASER

**GOLDPARK**  
WORTH MORE™

Prices, figures, illustrations, sizes, features and finishes are subject to change without notice. Areas and dimensions are approximate and actual usable floor space may vary from the stated area. Layout may be reverse of the unit purchased. E. & O.E. 4203