

GOLDPARK

WORTH MORE™

CONSTRUCTION SUMMARY

Lot: 124

Model: 38-8 Elev.A CORELLI OPT - GFA1

Project/Phase: Brampton Encore / 2

ELECTRICAL

Invoice	Qty.	Description
2239 28,804 24Aug20	1	FAMILY ROOM: 110V WALL RECEPTACLE ON DEDICATED CIRCUIT- LOCATE APPROX. 66" A.F.F. ABOVE FIREPLACE
2239 24Aug20 NoCat	1	DINING ROOM: RELOCATE STANDARD CEILING LIGHT, SEE PLAN FOR LOCATION
2239 24Aug20 NoCat	1	LIVING ROOM: ADD CAPPED CEILING OUTLET, USE SAME SWITCH AS DINING LIGHT SEE PLAN FOR LOCATION
2239 24Aug20 NoCat	1	POWDER ROOM: ADD CAPPED CEILING OUTLET IN APPROX CENTER OF CEILING, USE SAME SWITCH AS VANITY LIGHT
2239 24Aug20 NoCat	2	KITCHEN: ADD CAPPED CEILING OUTLET ABOVE ISLAND
2239 24Aug20 NoCat	1	KITCHEN: SINGLE POLE SWITCH FOR LIGHTS ABOVE ISLAND
2239 28,810 24Aug20	1	KITCHEN: 220V WALL RECEPTICAL ON DEDICATED CIRCUIT- FOR 4 WIRE BUILT-IN WALL OVEN - SEE PLAN FOR LOCATION
2239 28,808 24Aug20	1	KITCHEN: 110V WALL RECEPTACLE ON DEDICATED CIRCUIT - GAS FIRED APPLIANCE - FOR AUX. EQUIPMENT - NOT A STOVE PLUG
2239 28,811 24Aug20	1	200 AMP ELECTRICAL SERVICE
2239 24Aug20 NoCat	1	**REVISED LAYOUT** RECONFIGURE BEDROOM 5 TO CREATE 2 WIC'S AND SPACE FOR 2ND FLOOR LAUNDRY
2239 24Aug20 NoCat	1	**REVISED LAYOUT** MOVE LAUNDRY TO 2ND FLOOR, COMPLETE WITH TILE FLOOR, TUB ON LEGS (BASED ON STANDARD FINISHES)
2239 24Aug20 NoCat	1	ENSUITE 2: UPGRADE TO STANDING SHOWER IN LIEU OF TUB - INCLUDES TILE BASE, POTLIGHT AND FRAMED GLASS SHOWER ENCLOSURE
2239 24Aug20 NoCat	1	ENSUITE 4: UPGRADE TO STANDING SHOWER IN LIEU OF TUB - INCLUDES TILE BASE, POTLIGHT AND FRAMED GLASS SHOWER ENCLOSURE

DisciplineMS.rpt 26jun20

Page 2 of 9
Printed and Sent: 30-Oct-20

**Lot: 124**

Model: 38-8 Elev.A CORELLI OPT - GFA1

Project/Phase: Brampton Encore / 2

ELECTRICAL

Invoice	Qty.	Description
2359	1	.KITCHEN **DELETE STANDARD HOOD FAN** PURCHASER WILL INSTALL OWN AFTER CLOSING
30Oct20		
NoCat		

EXTERIOR COLOURS

Invoice	Qty.	Description
2239	1	EXTERIOR COLOUR PACKAGE # 9
24Aug20 NoCat		

FORMING

Invoice	Qty.	Description
2239 28,855 24Aug20 **	1	SMOOTH CEILINGS - (2-Story Design) 2ND FLOOR
2239 28,916 24Aug20 **	3	BASEMENT WINDOWS - UPGRADE EXISTING BASEMENT WINDOW TO 30 INCH X 24 INCH - MAY REQUIRE INSTALLATION OF WINDOW WELL

GOLDPARK

WORTH MORE™

CONSTRUCTION SUMMARY

Lot: 124

Model: 38-8 Elev.A CORELLI OPT - GFA1

Project/Phase: Brampton Encore / 2

GLASS AND MIRROR

Invoice	Qty.	Description
2239 24Aug20 NoCat	1	ENSUITE 2: UPGRADE TO STANDING SHOWER IN LIEU OF TUB - INCLUDES TILE BASE, POTLIGHT AND FRAMED GLASS SHOWER ENCLOSURE
2239 24Aug20 NoCat	1	ENSUITE 4: UPGRADE TO STANDING SHOWER IN LIEU OF TUB - INCLUDES TILE BASE, POTLIGHT AND FRAMED GLASS SHOWER ENCLOSURE

GRANITE MARBLE QUARTZ

Invoice	Qty.	Description
2359 30Oct20 NoCat	1	KITCHEN: COOKTOP CUT OUT

HARDWOOD

Invoice	Qty.	Description
2359 30Oct20 NoCat	1	MAIN FLOOR: MAIN HALL / FAMILY / LIVING / LIBRARY-DEN / LANDINGS: UPGRADE 2 HARDWOOD - VINTAGE WHITE OAK SMOOTH 3/4X5"

HVAC

Invoice	Qty.	Description
2239 28,872 24Aug20	1	KITCHEN: GAS LINE ROUGH - 2ND FLOOR- (3-STOREY MODELS)
2239 28,879 24Aug20	1	HUMIDIFIER: WB3 - 18 (3,000+ SQ.FT.)

DisciplineMS.rpt 26jun20

Page 5 of 9
Printed and Sent: 30-Oct-20

INTERIOR TRIM AND DOORS

Invoice	Qty.	Description
2239 28,884 24Aug20	3	STANDARD DOOR EXTENDED HEIGHT 96"- MAIN FLOOR 3 STOREY MODELS
2239 28,885 24Aug20	8	EXTENDED HEIGHT ARCHWAY - 96"
2239 24Aug20 NoCat	1	**REVISED LAYOUT** RECONFIGURE BEDROOM 5 TO CREATE 2 WIC'S AND SPACE FOR 2ND FLOOR LAUNDRY
2239 24Aug20 NoCat	1	**REVISED LAYOUT** MOVE LAUNDRY TO 2ND FLOOR, COMPLETE WITH TILE FLOOR, TUB ON LEGS (BASED ON STANDARD FINISHES)
2359 30Oct20 NoCat	1	**REVISED PLAN** MAY 27 2020 *NOTE* - PLEASE NOTE REVISED SIZE OF MASTER WALK-IN CLOSET - SEE PLANS DATED MAY 27 2020

**Lot: 124**

Model: 38-8 Elev.A CORELLI OPT - GFA1

Project/Phase: Brampton Encore / 2

KITCHEN AND BATH CABINETRY

Invoice	Qty.	Description
2359 30Oct20 NoCat	1	KITCHEN: DOUBLE APPLIANCE CABINET FOR BUILT-IN OVENS + COOKTOP
2359 30Oct20 NoCat	2	KITCHEN: POTS AND PANS DRAWERS BELOW COOKTOP - DUMMY TOP DRAWER + 2 DEEP DRAWERS BELOW
2359 30Oct20 NoCat	1	KITCHEN: 2 TIER PULL OUT SPICE CABINET
2359 30Oct20 NoCat	1	KITCHEN: DEEP FINISHED GABLE AT WALL OVENS
2359 30Oct20 NoCat	1	.KITCHEN: DELETE UPPERS ABOVE COOKTOP, FINISH SIDES OF CABINETS - LEAVE APPROX 42" SPACE FOR 36" CHIMNEY-STYLE HOOD FAN
2359 30Oct20 NoCat	1	KITCHEN: RE-DESIGN KITCHEN FOR 36" COOKTOP
2359 30Oct20 NoCat	1	SERVERY: OPTIONAL UPPERS
2359 30Oct20 NoCat	1	2ND FLOOR LAUNDRY: ADD OPTIONAL UPPER CABINETS (STANDARD LEVEL)
2359 30Oct20 NoCat	1	KITCHEN/SERVERY: PREMIUM SPRAY STAIN
2359 30Oct20 NoCat	1	.KITCHEN **DELETE STANDARD HOOD FAN** PURCHASER WILL INSTALL OWN AFTER CLOSING

MISC.

Invoice	Qty.	Description
2239	1	***PLAN CHANGE*** 5 BEDROOM
24Aug20 NoCat		

PAINT		
Invoice	Qty.	Description
2359 30Oct20 NoCat	1	MAIN STAIRS: STAIN STAIRS TO MATCH HARDWOOD FLOORS, AS CLOSE AS POSSIBLE
2359 30Oct20 NoCat	1	**REVISED PLAN** MAY 27 2020 *NOTE* - PLEASE NOTE REVISED SIZE OF MASTER WALK-IN CLOSET - SEE PLANS DATED MAY 27 2020

PAINTING		
Invoice	Qty.	Description
2239 28,855 24Aug20 **	1	SMOOTH CEILINGS - (2-Story Design) 2ND FLOOR
2239 24Aug20 NoCat	1	**REVISED LAYOUT** RECONFIGURE BEDROOM 5 TO CREATE 2 WIC'S AND SPACE FOR 2ND FLOOR LAUNDRY

PLUMBING		
Invoice	Qty.	Description
2239 24Aug20 NoCat	1	**REVISED LAYOUT** MOVE LAUNDRY TO 2ND FLOOR, COMPLETE WITH TILE FLOOR, TUB ON LEGS (BASED ON STANDARD FINISHES)
2239 28,897 24Aug20	1	ENSUITE 2: UPGRADE TO STANDING SHOWER IN LIEU OF TUB - INCLUDES TILE BASE, POTLIGHT AND FRAMED GLASS SHOWER ENCLOSURE
2239 24Aug20 NoCat	1	ENSUITE 4: UPGRADE TO STANDING SHOWER IN LIEU OF TUB - INCLUDES TILE BASE, POTLIGHT AND FRAMED GLASS SHOWER ENCLOSURE
2239 28,903 24Aug20	1	KITCHEN: ROUGH-IN - WATERLINE FOR FRIDGE
2239 24Aug20 NoCat	1	.BACK-FLOW PREVENTER VALVE
2359 30Oct20 NoCat	1	3PC ROUGH IN BASEMENT

GOLDPARK

WORTH MORE™

CONSTRUCTION SUMMARY

Lot: 124

Model: 38-8 Elev.A CORELLI OPT - GFA1

Project/Phase: Brampton Encore / 2

PLUMBING FIXTURES

Invoice	Qty.	Description
2239 24Aug20 NoCat	1	ENSUITE 2: UPGRADE TO STANDING SHOWER IN LIEU OF TUB - INCLUDES TILE BASE, POTLIGHT AND FRAMED GLASS SHOWER ENCLOSURE
2239 24Aug20 NoCat	1	ENSUITE 4: UPGRADE TO STANDING SHOWER IN LIEU OF TUB - INCLUDES TILE BASE, POTLIGHT AND FRAMED GLASS SHOWER ENCLOSURE

STAIRS AND RAILINGS

Invoice	Qty.	Description
2359 30Oct20 NoCat	1	MAIN STAIRS: EUROLINE 1 + V GROOVE

WINDOWS - BASEMENT

Invoice	Qty.	Description
2239 28,916 24Aug20	3	BASEMENT WINDOWS - UPGRADE EXISTING BASEMENT WINDOW TO 30 INCH X 24 INCH - MAY REQUIRE INSTALLATION OF WINDOW WELL

WINDOWS AND DOORS

Invoice	Qty.	Description
2239 24Aug20 NoCat	1	STANDARD DOOR EXTENDED HEIGHT 96"- MAIN FLOOR 3 STOREY MODELS

DisciplineMS.rpt 26jun20

Page 9 of 9
Printed and Sent: 30-Oct-20

Purchasers: SAI MANOHAR RUDRAMAINA & Swapna Rudr Property: 124

Telephone Res. / Bus: Project: Brampton Encore - Phase 2

Decor Advisor: Yolande Somerville Model and Elevation: 38-8 Elev.A CORELLI OPT - GFA1

Layout Changes: ☒ Yes ☐ No Sketch Attached: ☒ Yes ☐ No Exterior Colour Scheme:

1. Cabinetry

	Style and Colour	Counter	Hardware
Kitchen / Breakfast	Siena oak '*Graphite'	Granite: Grigio Sardo	cs1-23
Laundry Room	Siena oak 'Greystone'	n/a	cs1-24
Powder Room	n/a	n/a	n/a
Ground Floor Bath	Siena oak 'Greystone'	P-Lam #4886-38	cs1-24
Master Ensuite Bathroom	Siena oak 'Greystone'	P-Lam #4971-52	cs1-24
Second Ensuite Bathroom (If Applicable)	Siena oak 'Slate'	P-Lam #6696-46	cs1-24
Twin Bath	Siena oak 'Slate'	P-Lam #6696-46	cs1-24

Comment

Ensuite 3: Siena oak 'Greystone' Counter: *P-Lam # 4886-38 cs1-24

2. Floor Tile

	Selection
Entrance Vestibule	*12x24" Eterna London polished 'Imperial Grey'
Main Hall	n/a
Kitchen / Breakfast	*12x24" Eterna London polished 'Imperial Grey' + servery/pantry
Laundry Room	13x13" Serpentine 'Beyaz-white' (2nd floor)
Powder Room	*12x24" Eterna London polished 'Imperial Grey'
Ground Floor Bath	13x13" New Albion 'Grey'
Master Ensuite Bathroom	13x13" New Albion 'Grey'
Second Ensuite Bathroom (If Applicable)	13x13" Costa 'White' matte
Lower Landing (If Applicable)	*12x24" Eterna London polished 'Imperial Grey' (ground foyer)
Twin Bath	13x13" Costa 'White' matte

Comment

Ensuite 3: 13x13" New Albion 'Grey'

3. Wall Tile

	Selection	Listello/Inserts	Describe
M. Ens Tub skirt/splash	8x10" Weave 'White'	<input type="radio"/> Yes <input type="radio"/> No	
Master Ensuite Bathroom			
Tub Deck	8x10" Weave 'White'	<input type="radio"/> Yes <input type="radio"/> No	
Shower Stall	8x10" Weave 'White'	<input type="radio"/> Yes <input type="radio"/> No	
Bathroom Walls	n/a	<input type="radio"/> Yes <input type="radio"/> No	
Second Ensuite Bathroom (If Applicable)	8x10" Splendour 'White'	<input type="radio"/> Yes <input type="radio"/> No	
Twin Bath	8x10" Splendour 'White'	<input type="radio"/> Yes <input type="radio"/> No	
Kitchen Backsplash	<input type="radio"/> Yes <input checked="" type="radio"/> No	Backsplash Behind Fridge	

Comment

Basement Bath: 8x10" Weave 'White'

Ensuite 3: 8x10" Weave 'White'

BEQ-124
May 27, 2020
SR SR

Scheduled Closing Date:

Purchasers: SAI MANOHAR RUDRAMAINA & Swapna Rudr Property: 124

Telephone Res. / Bus: Project: Brampton Encore - Phase 2

Decor Advisor: Yolande Somerville Model and Elevation: 38-8 Elev.A CORELLI OPT - GFA1

4. Plumbing Fixtures

Master Ensuite Bathroom Second Ensuite Powder Room
Other Room - Specify Other Washroom

Comment

Standard Thru out

5. Hardwood Flooring

	Type and Stain		Type and Stain
Main Hall	*3/4x5" wht oak smooth 'Baroque'	Upper Landing	*3/4x5" wht oak smooth 'Baroque'
Kitchen / Breakfast	n/a	Upper Hall	n/a
Living Room	*3/4x5" wht oak smooth 'Baroque'	Master Bedroom	n/a
Dining Room	*3/4x5" wht oak smooth 'Baroque'	Bedroom #2	n/a
Family Room	*3/4x5" wht oak smooth 'Baroque'	Bedroom #3	n/a
Den/Library	*3/4x5" wht oak smooth 'Baroque'	Bedroom #4	n/a
Entrance Vestibule	n/a	Bedroom #5	n/a
Lower Landing (If Applicable)	*3/4x5" wht oak smooth 'Baroque'	Other Room - Specify	<input type="text"/>

Comment

6. Carpeting

	Upgrade	Description
Ground Floor	<input type="checkbox"/>	Std 4002-04 std u/pad
Second Floor	<input type="checkbox"/>	Std 4002-04std u/pad
<input type="text"/>	<input type="checkbox"/>	<input type="text"/>

	Type	Area
Upgrade Underpad	<input type="text"/>	<input type="text"/>
Carpet on Stairs	Capped <input type="text"/>	Runner - *Upgrade <input type="text"/>

Comment

7. Fireplace

	Living Room			Family Room			Other Room - Specify		
	Purchased	As Per Plan	N/A	Purchased	As Per Plan	N/A	Purchased	As Per Plan	N/A
Fireplace Type	<input type="radio"/>	<input type="radio"/>	<input checked="" type="radio"/>	<input type="radio"/>	<input checked="" type="radio"/>	<input type="radio"/>	<input type="radio"/>	<input type="radio"/>	<input checked="" type="radio"/>
Mantle Type	<input type="text"/>			Standard Gas			<input type="text"/>		
Colour / Stain	<input type="text"/>			NF-23			<input type="text"/>		
Surround	<input type="text"/>			White			<input type="text"/>		
Hearth	<input type="text"/>			Nero Marquina			<input type="text"/>		
	<input type="text"/>			none			<input type="text"/>		

Comment

SR SR
BE2-124
May 27, 2020

Scheduled Closing Date:

Purchasers: SAI MANOHAR RUDRAMAINA & Swapna Rudr Property: 124

Telephone Res. / Bus: Project: Brampton Encore - Phase 2

Decor Advisor: Yolande Somerville Model and Elevation: 38-8 Elev.A CORELLI OPT - GFA1

8. Trim Carpentry

Interior Doors *Standard Front Door Glass Inserts Standard Door Handles Standard

Interior Trim Standard

Comment

9. Plaster Mouldings and Medallions

Standard Throughout ☐ Yes ☐ No ☒ N/A

Entrance Vestibule			Kitchen/Breakfast		
Main Hall			Den/Library		
Living Room			Lower Landing		
Dining Room			Other Room - Specify		
Family Room					

Comment

10. Railings and Spindles

Railing Package *Euroline 1 + V Groove

Railing Colour *Baroque

Stringer / Riser *Baroque

Spindle Colour *Black

Treads *Baroque

Oak Stairs ☒ Yes ☐ No ☐ N/A

Comment

11. Wall Paint / Ceilings

Throughout Finished Areas Warm Grey

Trim Paint White

Smooth Ceilings

Ground Floor ☐

Second Floor ☒

Note Standard on Main

Comment

SR SR
BE2-124
May 27, 2020

*** NOTE: This is not an approved document. Document must be locked ***

Scheduled Closing Date:

Purchasers: SAI MANOHAR RUDRAMAINA & Swapna Rudr Property: 124

Telephone Res. / Bus: Project: Brampton Encore - Phase 2

Decor Advisor: Yolande Somerville Model and Elevation: 38-8 Elev.A CORELLI OPT - GFA1

12. Electrical

Hood Fan ☐ White ☒ Stainless ☐ N/A

Above Kitchen Cabinet Light ☐ Yes ☒ No

Below Kitchen Cabinet Light ☐ Yes ☒ No

Standard Appliances ☐

Over The Range Microwave ☐

Chimney Style Fan ☒

Comment

13. Heating and Air Conditioning

Air Conditioning YES

Gas Provisions Stove YES

Gas Provisions Dryer NO

Gas Provisions Barbecue STD

Comment

14. Additional Comments

15. Disclaimers and Notes

- 1) Colours of all materials are as close as possible to builder's selection, but not necessarily identical due to variances in manufacturing.
- 2) Any extras listed above are null and void unless accompanied by a separate invoice/amendment. Said invoice must be paid in full.
- 3) The Purchaser acknowledges that after Interior Colour Selection form is signed and dated, no further changes will be permitted other than re-selection due to unavailability. Purchaser's Initials
- 4) The Purchaser acknowledges reading and accepting the "Gold Park Homes Decor Centre Disclaimers" form. This document contains other miscellaneous disclaimers.

This Interior Colour Selection is final and approved by:

Signature: Date:

SR SR
BE2-124
May 27, 2020

BE2-124

MAR 24 2020

BE2-124

MAY 24 2020

The
Corelli
38' SERIES

Elevation A • 3,878 sq.ft. | Elevation B • 3,878 sq.ft.

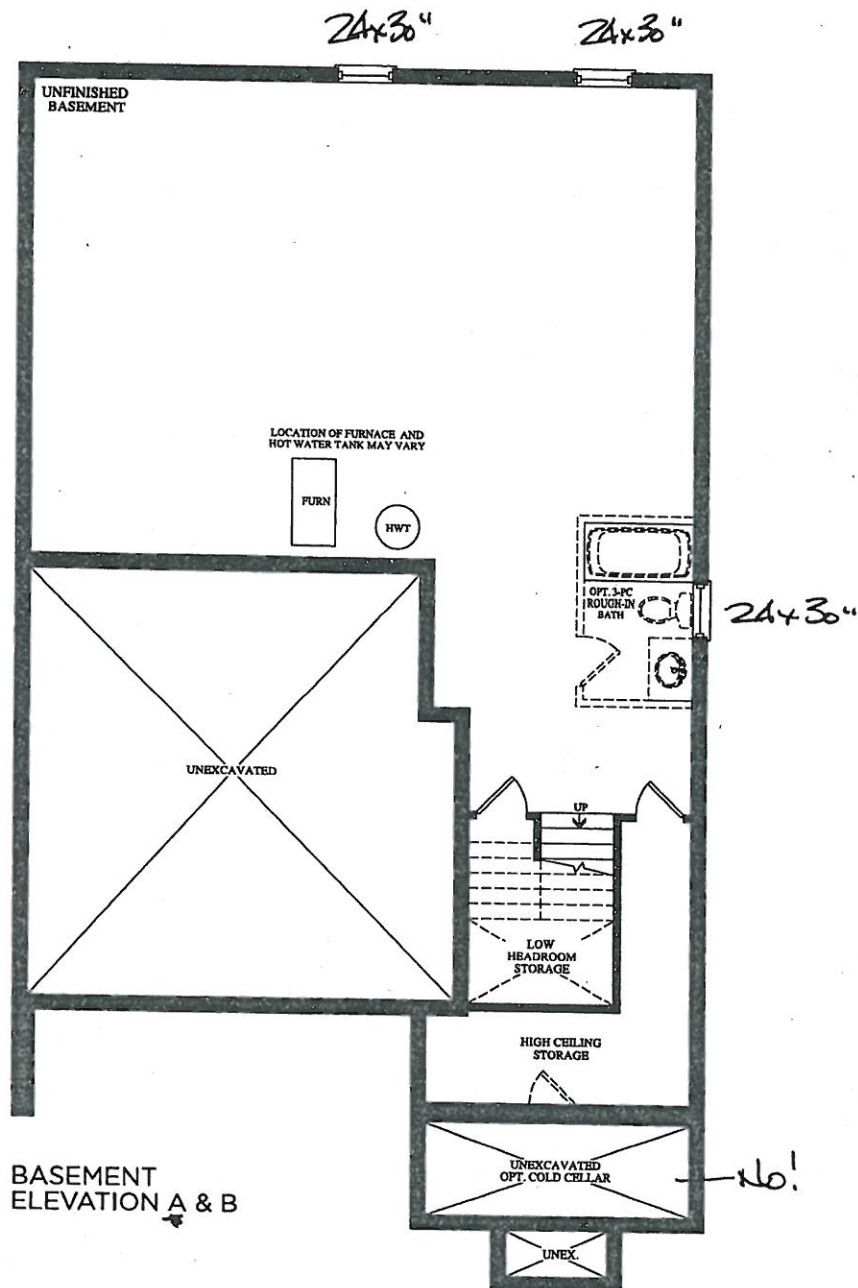

encore
BRAMPTON

BE2-124.
March 24 2020

The
Corelli
38' SERIES

BE2-124

MAY 24 2020

Elevation A • 3,878 sq.ft. | Elevation B • 3,878 sq.ft.

SR SR

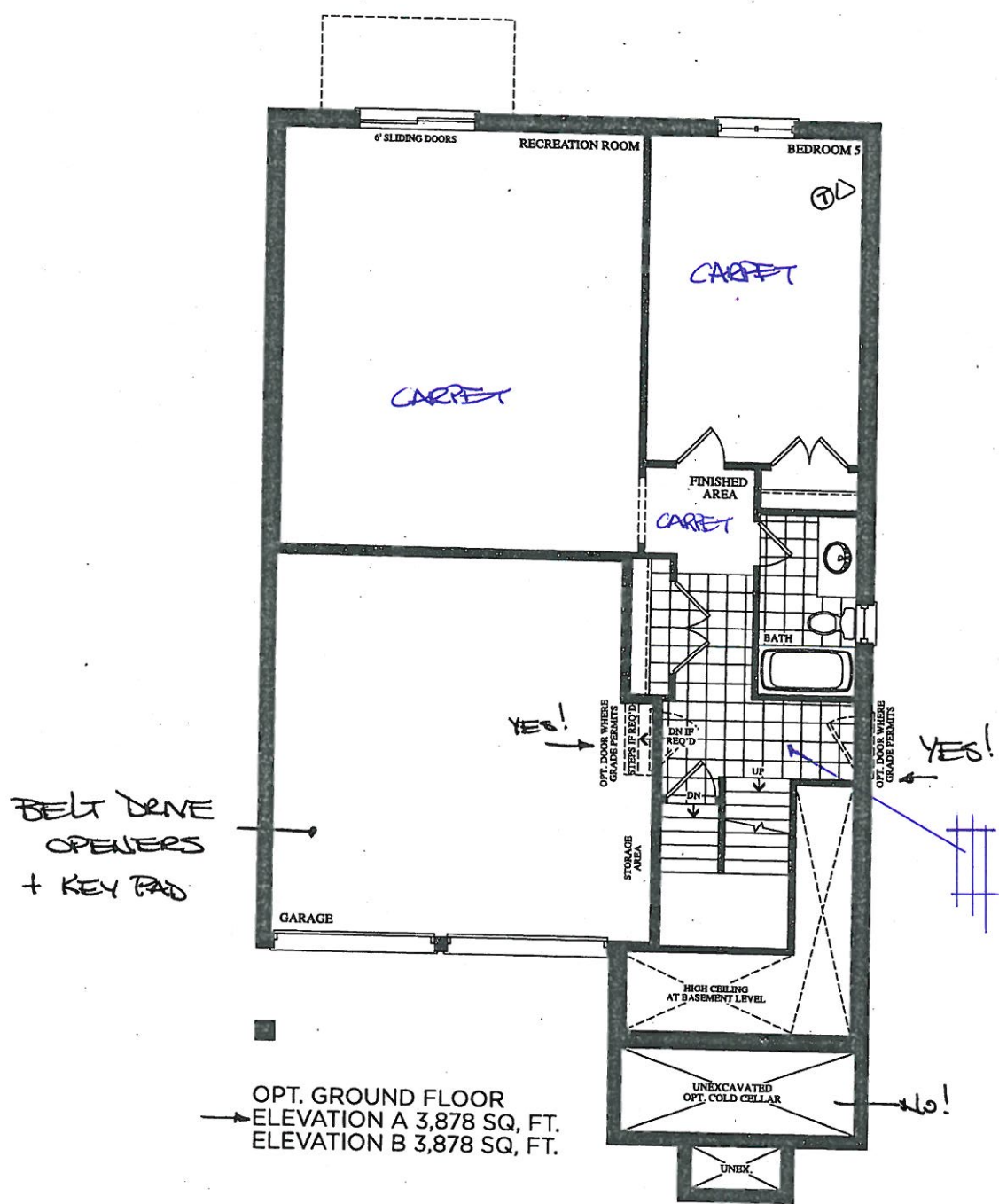

Prices, figures, illustrations, sizes, features and finishes are subject to change without notice. E.&O.E. Areas and dimensions are approximate and actual usable floor space may vary from the stated area. Layout may be reverse of the unit purchased. E. & O.E.

GOLDpark
HOMES

BEZ-124 see sketch
MAR 24 2020

BEZ-124
MAY 24 2020

CR SR

The
Corelli
38' SERIES

Elevation A • 3,878 sq.ft. | Elevation B • 3,878 sq.ft.

Smooth
CEILING.

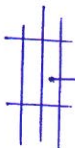

GAS + ELECT

Well over
FRIDGE WATER LINE

Lights to
be centered to
CEILING
(NOT DOOR)

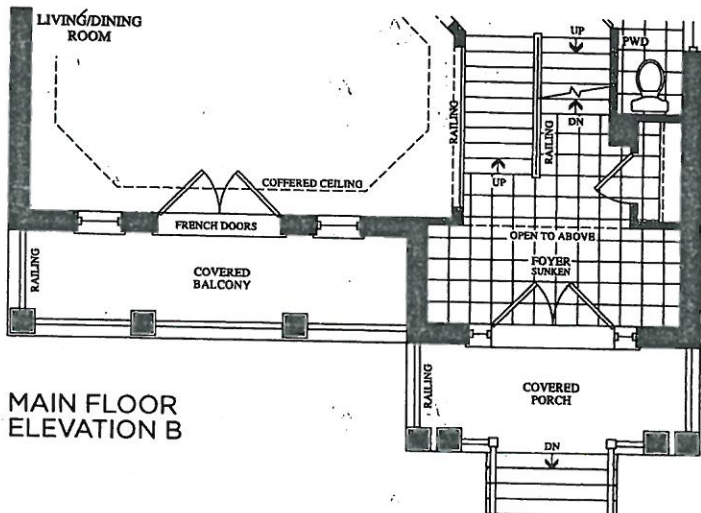
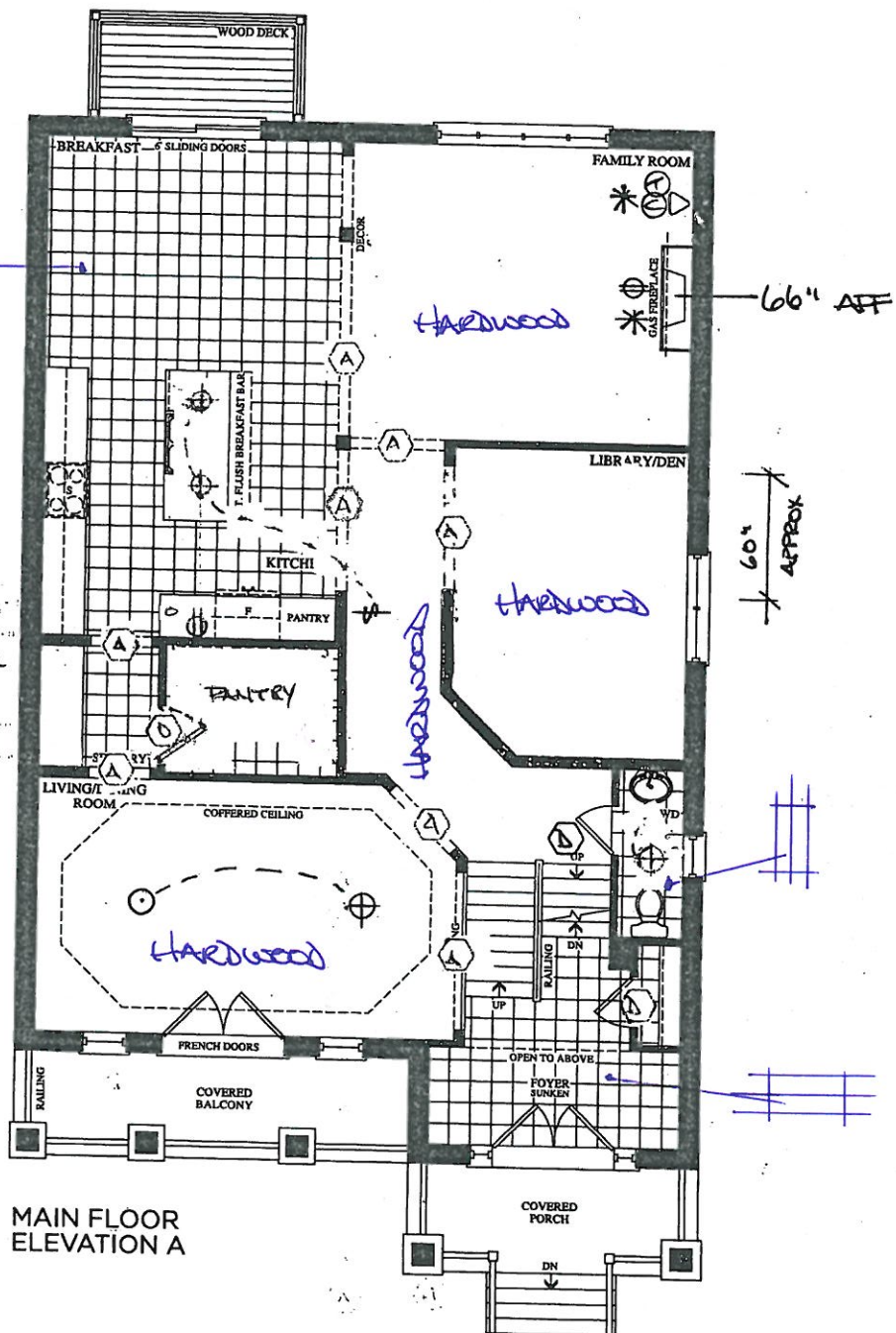

BEZ-124
MARCH 24 2020
see other

Elevation A • 3,878 sq.ft. | Elevation B • 3,878 sq.ft.

BEZ-124
MAY 24 2020

UPDATED REVISION
MAY 27 2020

REVISED
LAYOUT

STANDING
SHOWER.

SECOND FLOOR
OPT. 5 BEDROOM
ELEVATION A

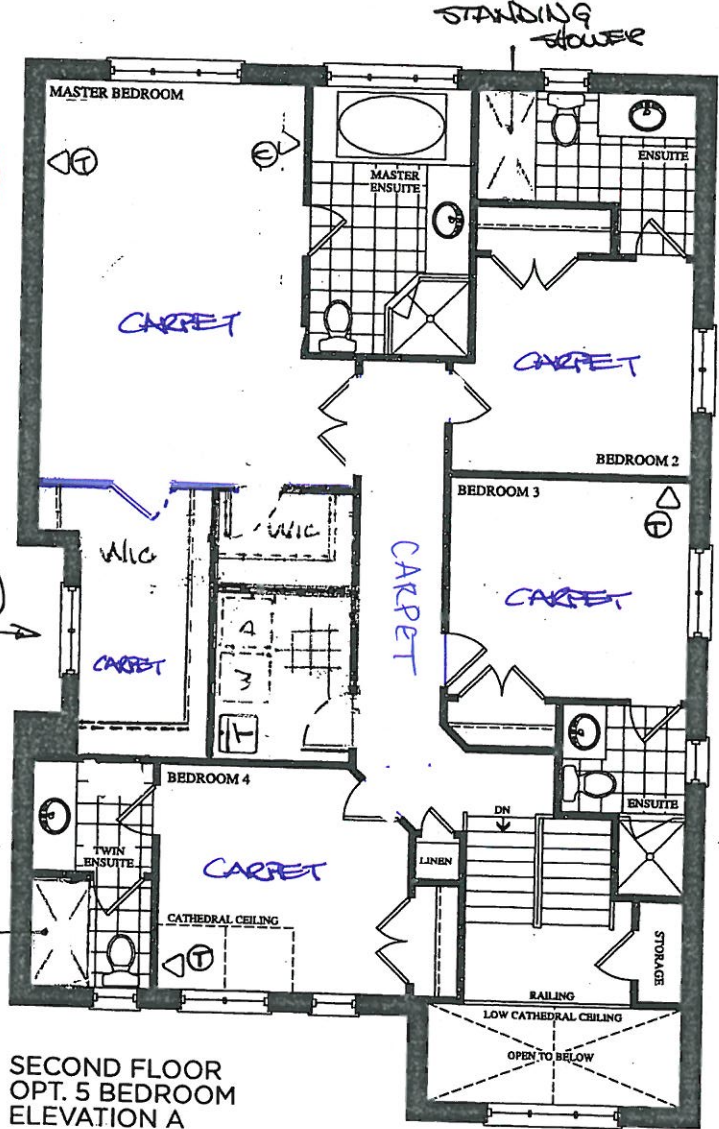

SMOOTH
CEILING

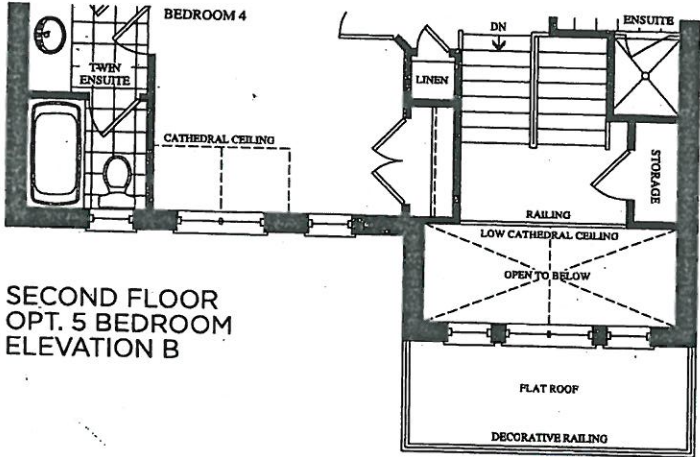

SECOND FLOOR
OPT. 5 BEDROOM
ELEVATION B

Prices, figures, illustrations, sizes, features and finishes are subject to change without notice. E.&O.E. Areas and dimensions are approximate and actual usable floor space may vary from the stated area. Layout may be reverse of the unit purchased. E. & O.E.

BE2-124.
MAY 24 2020



QUOTATION

Date: 06/23/16

Trade Name: Gold Park Homes

Site location: Brampton

Model: 38-8

Address:

Project: Encore

Phase:

This layout has been explained to the purchaser by Cortina Kitchens Inc. and is understood by the purchaser.

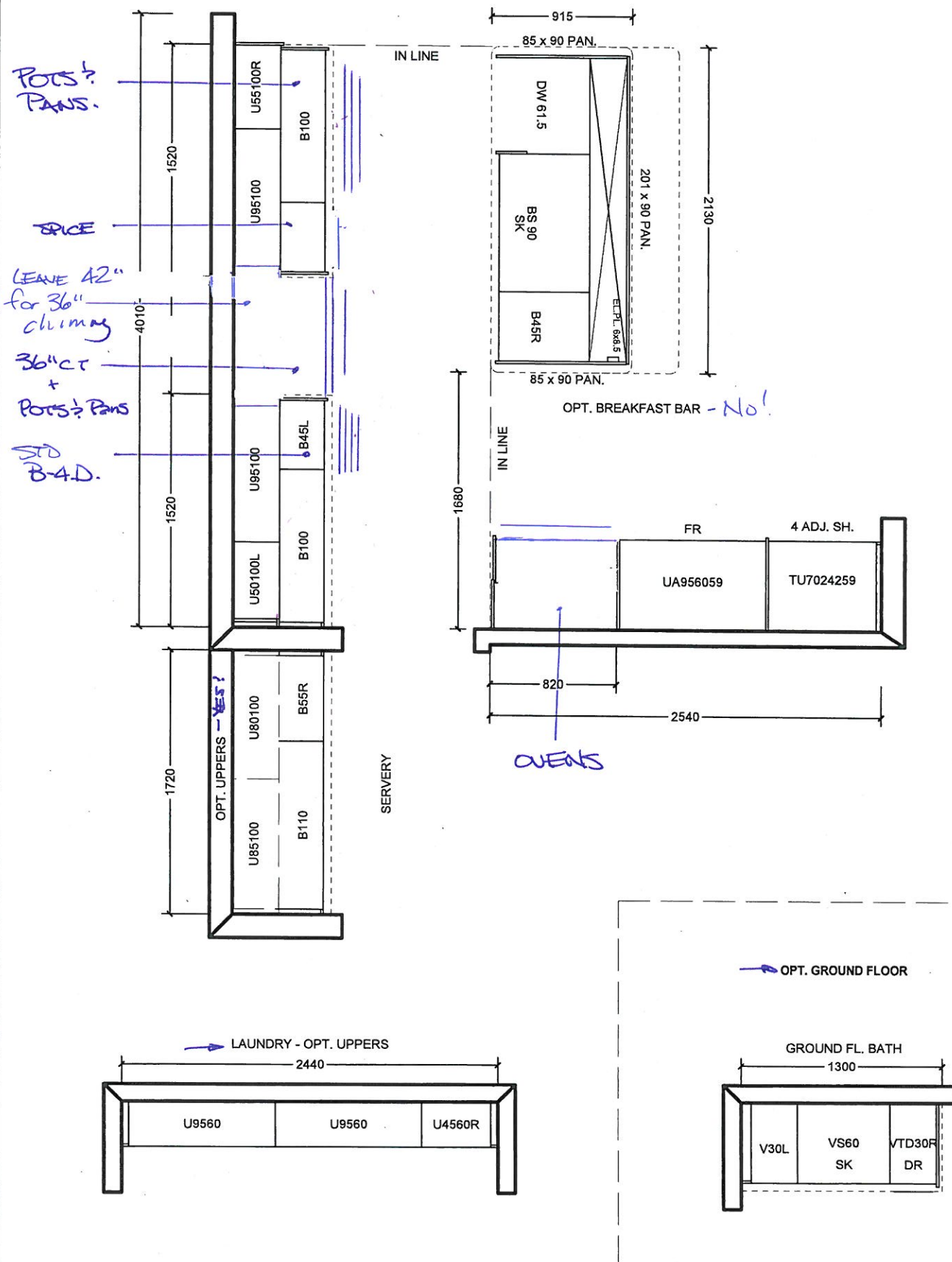

All prices subject to confirmation from head office.
This quotation is subject to the terms & conditions set out
in Cortina's Agreement of Purchase and Sale

All agreements are contingent upon strikes, accidents, and delay beyond our control.
Please provide our installer with template for sinkholes or \$150.00 will be charged for callback.

ACCEPTED DATE: _____

CUSTOMER SIGNATURE

SALESPERSON SIGNATURE

CORTINA HEAD OFFICE APPROVAL

ITEM A. Wood grain and colour are characteristics of the product, we cannot guarantee that such grain and colour will always match
ITEM B. Cortina Kitchens reserves the right to alter dimensions and make technical changes without notice.

BE2-124

MAY 24 2020

SR SR

QUOTATION

Date: 06/23/16

Trade Name: Gold Park Homes	Site location: Brampton	Model: 38-8
Address:	Project: Encore	Phase:

This layout has been explained to the purchaser by Cortina Kitchens Inc. and is understood by the purchaser.

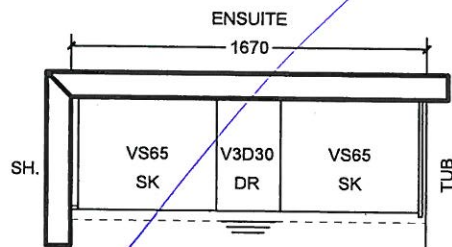
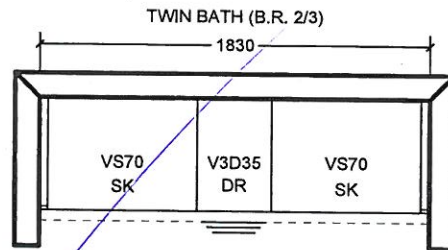
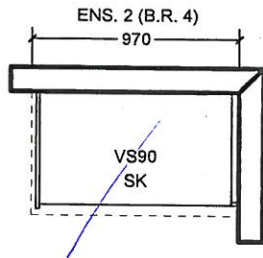

OPT. 5 B.R. SECOND FLOOR

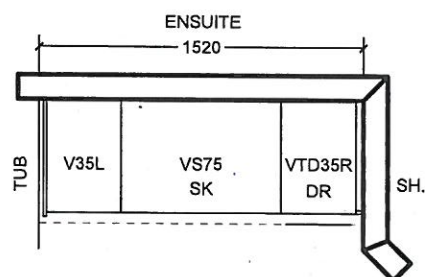
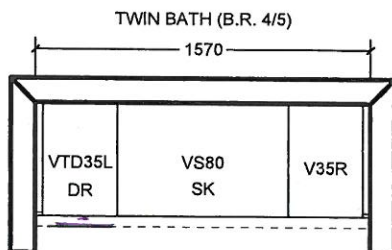
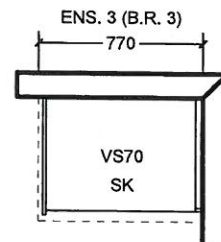
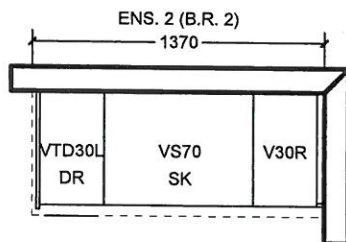

All prices subject to confirmation from head office.
This quotation is subject to the terms & conditions set out
in Cortina's Agreement of Purchase and Sale

All agreements are contingent upon strikes, accidents, and delay beyond our control.
Please provide our installer with template for sinkholes or \$150.00 will be charged for callback.

ACCEPTED DATE: _____

CUSTOMER SIGNATURE

SALESPERSON SIGNATURE

CORTINA HEAD OFFICE APPROVAL

ITEM A. Wood grain and colour are characteristics of the product, we cannot guarantee that such grain and colour will always match
ITEM B. Cortina Kitchens reserves the right to alter dimensions and make technical changes without notice.

GOLDPARK
HOMES



Granite, Marble,
Engineered Surfaces

- Standard 2CM & 3CM
- ◐ Upgrade 1 2CM & 3CM
- ◑ Upgrade 1 4 CM
- Upgrade 2

20mm (3/4") Profiles



30mm (1 1/4") Profiles

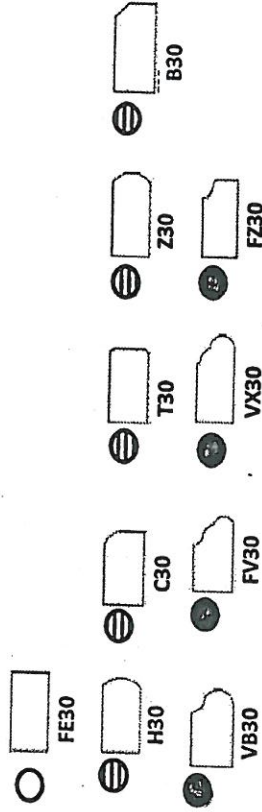

40mm (1 1/2") Profiles

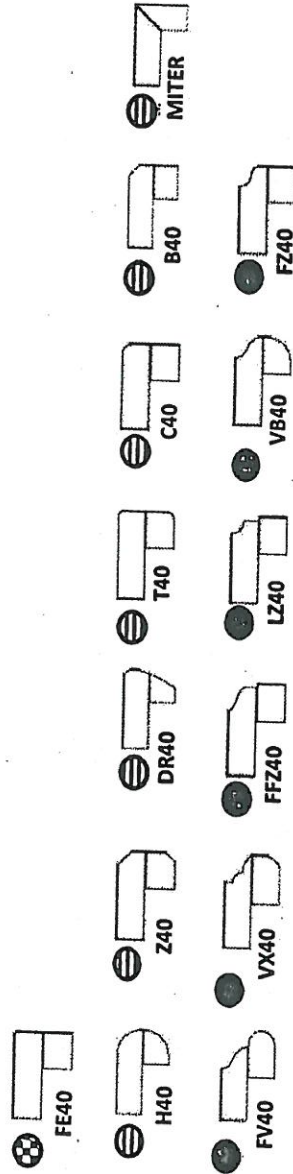

Note: All colours may not be available in 30mm at time ordered. Vendor reserves the right to use 40 mm edges (by lamination process).

*Mitre edge is available in Upgrade 1 for an overall thickness of 2". All other Mitre edge options will be an Upgrade 2 Edge.

Kitchen

BEQ-124
May 27, 2020

SR SR

ARTINA STANDARD HARDWARE

MODIFIED: 19/05/16 H

STANDARD HARDWARE

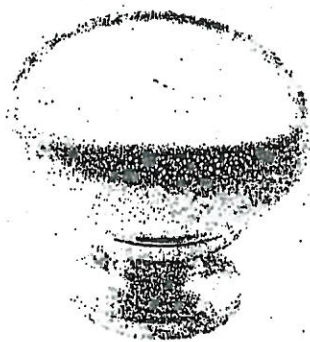

CSI-6



CSI-10



CSI-14

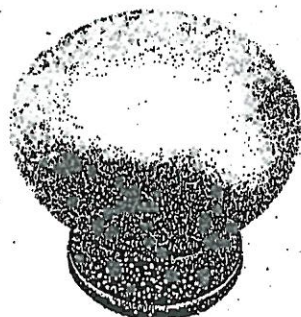

CSI-16

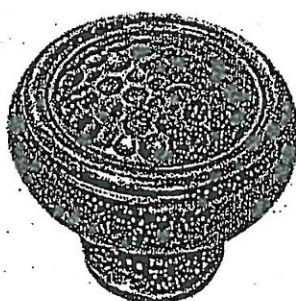

CSI-18

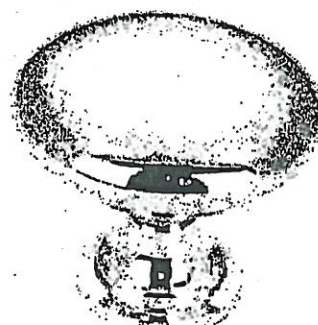

CSI-19

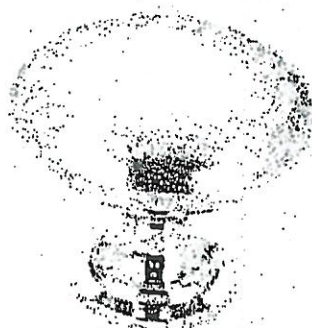

CSI-20



CSI-21



CSI-22

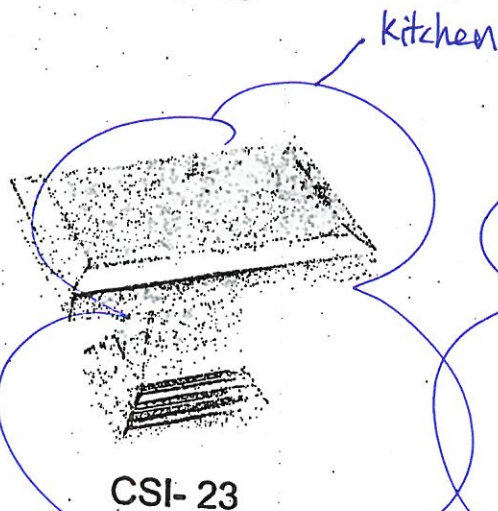

CSI-23

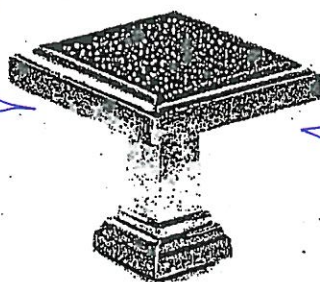

CSI-24

1. Laundry
2. Ground Floor Bath
3. Master Ensuite
4. 2nd Ensuite
5. Twin Ensuite
6. Ensuite 3

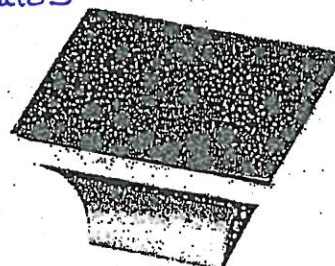

CSI-25

*NOTES:

- IMAGES ARE FOR QUICK REFERENCE PURPOSES ONLY
- ACTUAL SIZES AND FINISHES AS PER HARDWARE SAMPLE BOARD PROVIDED TO DECOR CENTRE

SR

SR

BE2-124
May 27, 2020



BATHROOM ACCESSORIES

PROJECT: ENCORE 2

LOT: 124

INSTALL STANDARD BATHROOM ACCESSORIES
THRU OUT (TOWEL BAR, SOAP DISH, TISSUE
HOLDER) **location as per vendor's discretion



DO *NOT* INSTALL STANDARD BATHROOM
ACCESSORIES THRU OUT (TOWEL BAR, SOAP
DISH, TISSUE HOLDER)



SIGNATURE:



A handwritten signature in black ink, appearing to be "M. H. H.", written over a horizontal line.

SIGNATURE:



A handwritten signature in black ink, appearing to be "G. H.", written over a horizontal line.

DATE:

MAY 24 2020

BC2-124

✦ See attached ✦

Aug. 31, 2020

JENNAIR® 30" AND 36" (76.2 CM AND 91.4 CM) WALL-MOUNT CANOPY RANGE HOOD

HOTTE DE CUISINIÈRE JENNAIR® POUR MONTAGE MURAL 30" ET 36" (76,2 CM ET 91,4 CM)

Installation Instructions and Use & Care Guide

For questions about features, operation/performance, parts, accessories, or service in the U.S.A., call:
1-800-JENNAIR (1-800-536-6247) or visit our website at **www.jennair.com**.

In Canada, call: **1-800-JENNAIR (1-800-536-6247)** or visit our website at **www.jennair.ca**.

Instructions d'installation et Guide d'utilisation et d'entretien

Au Canada, pour des questions à propos des caractéristiques, du fonctionnement/rendement, des pièces, accessoires ou service,
composer le **1-800-JENNAIR (1-800-536-6247)** ou visiter notre site web à **www.jennair.ca**.

Table of Contents/Table des matières 2

IMPORTANT: READ AND SAVE THESE INSTRUCTIONS.

FOR RESIDENTIAL USE ONLY.

IMPORTANT : LIRE ET CONSERVER CES INSTRUCTIONS.

POUR UTILISATION RÉSIDENTIELLE UNIQUEMENT.



LI316D/W11244200B

BE2-124
Aug. 31, 2020
* See attached *

INSTALLATION REQUIREMENTS

Tools and Parts

Gather the required tools and parts before starting installation. Read and follow the instructions provided with any tools listed here.

Tools Needed

- Level
- Drill with 1/4" (3 cm), 3/8" (9.5 mm) and 5/16" (7.9 mm) drill bits
- Pencil
- Wire stripper or utility knife
- Tape measure or ruler
- Pliers
- Caulking gun and weatherproof caulking compound
- Vent clamps
- Jigsaw or keyhole saw
- Flat-blade screwdriver
- Metal snips
- Phillips screwdriver

Parts Needed

- Home power supply cable
- 1/2" (12.7 mm) UL listed or CSA approved strain relief
- 3 UL listed wire connectors

For Vented Installations, you will also need:

- 1 wall or roof cap
- Metal vent system

For Non-Vented (Recirculating) Installations, you will also need:

- Recirculation Kit for non-vented (recirculating) installations only. See "Assistance or Service" section to order.
- 6" (15.2 cm) diameter round metal vent duct - length required is determined by ceiling height.

Parts supplied

Remove parts from packages. Check that all parts are included.

- Hood canopy assembly with ventilator and LED lights installed
- Vent transition with back draft dampers
- Metal grease filter - depending on model and size
- Vent cover support bracket
- Mounting template
- 2-piece vent cover
- 4 - 4.2 x 8 mm screws
- 6 - 5 x 45 mm mounting screws
- 2 - D6.4 x 18 mm washers
- 2 - 8 x 40 mm wall anchors
- 4 - 10 x 60 mm wall anchors
- 4 - 5.4 x 75 mm screws (for 10 x 60 mm wall anchors)
- 2 - 3.5 x 9.5 mm sheet metal screws
- T10 TORX®† adapter

†®TORX is a registered trademarks of Acument Intellectual Properties, LLC.

Location Requirements

IMPORTANT: Observe all governing codes and ordinances.

Have a qualified technician install the range hood. It is the installer's responsibility to comply with installation clearances specified on the model/serial/rating plate. The model/serial/rating plate is located behind the left filter on the rear wall of the vent hood.

Canopy hood location should be away from strong draft areas, such as windows, doors and strong heating vents.

Cabinet opening dimensions that are shown must be used. Given dimensions provide minimum clearance.

This range hood is recommended for use with cooktops with a maximum total rating of 65,000 BTUs or less.

Grounded electrical outlet is required. See "Electrical Requirements" section.

The canopy hood is factory-set for venting through the roof or wall. For non-vented (recirculating) installation see "For Non-Vented (Recirculating) Installation Only" in the "Connect Vent System" section. Recirculation Kit Part Number W10692908 is available from your dealer or an authorized parts distributor.

All openings in ceiling and wall where canopy hood will be installed must be sealed.

For Mobile Home Installations

The installation of this range hood must conform to the Manufactured Home Construction Safety Standards, Title 24 CFR, Part 328 (formerly the Federal Standard for Mobile Home Construction and Safety, Title 24, HUD, Part 280) or when such standard is not applicable, the standard for Manufactured Home Installation 1982 (Manufactured Home Sites, Communities and Setups) ANSI A225.1/NFPA 501A, or latest edition, or with local codes.

Product Dimensions

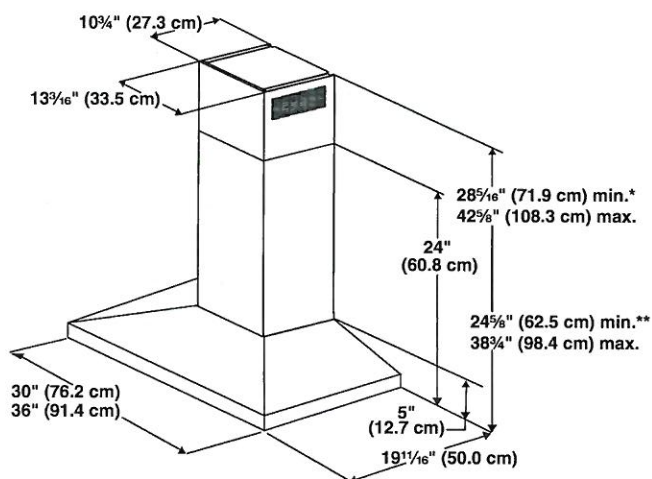

*For non-vented (recirculating) installations

**For vented installations

BE2-124

* See attached *

Aug. 31, 2020

Cabinet Dimensions

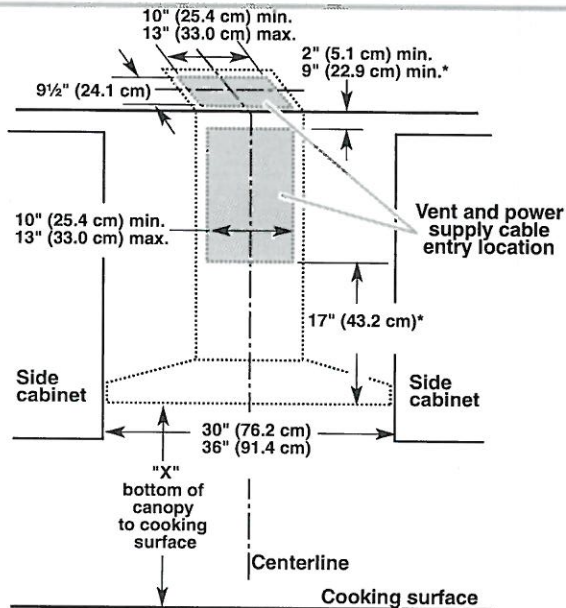

*For non-vented (recirculating) installations

IMPORTANT:

Minimum distance "X": 24" (61.0 cm) from electric cooking surface.

Minimum distance "X": 27" (68.6 cm) from gas cooking surfaces.

Suggested maximum distance "X": 36" (91.4 cm)

The chimneys can be adjusted for different ceiling heights. See the following chart.

Vented Installations

	Min. ceiling height	Max. ceiling height
Electric cooking surface	7' 1" (2.16 m)	9' 2" (2.79 m)
Gas cooking surface	7' 4" (2.23 m)	9' 2" (2.79 m)

Non-Vented (Recirculating) Installations

	Min. ceiling height	Max. ceiling height
Electric cooking surface	7' 1" (2.16 m)	9' 6" (2.9 m)
Gas cooking surface	7' 4" (2.23 m)	9' 6" (2.9 m)

***NOTE:** The range hood chimneys are adjustable and designed to meet varying ceiling or soffit heights depending on the distance "X" between the bottom of the range hood and the cooking surface. For higher ceilings, a Stainless Steel Chimney Extension Kit Part Number W10272075 is available from your dealer or an authorized parts distributor. The chimney extension replaces the chimney shipped with the range hood.

Venting Requirements

(vented models only)

- Vent system must terminate to the outdoors, except for non-vented (recirculating) installations.
- Do not terminate the vent system in an attic or other enclosed area.
- Do not use 4" (10.2 cm) laundry-type wall cap.
- Use metal vent only. Rigid metal vent is recommended. Plastic or metal foil vent is not recommended.
- The length of vent system and number of elbows should be kept to a minimum to provide efficient performance.

For the most efficient and quiet operation:

- Use no more than three 90° elbows.
- Make sure there is a minimum of 24" (61 cm) of straight vent between the elbows, if more than 1 elbow is used.
- Do not install 2 elbows together.
- Use clamps to seal all joints in the vent system.
- The vent system must have a damper. If the roof or wall cap has a damper, do not use the damper supplied with the range hood.
- Use caulking to seal exterior wall or roof opening around the cap.
- The size of the vent should be uniform.

Cold Weather Installations

An additional back draft damper should be installed to minimize backward cold airflow and a thermal break should be installed to minimize conduction of outside temperatures as part of the vent system. The damper should be on the cold air side of the thermal break.

The break should be as close as possible to where the vent system enters the heated portion of the house.

Makeup Air

Local building codes may require the use of makeup air systems when using ventilation systems greater than specified CFM of air movement. The specified CFM varies from locale to locale. Consult your HVAC professional for specific requirements in your area.

Venting Methods

This canopy hood is factory-set for venting through the roof or wall.

A 6" (15.2 cm) round vent system is needed for installation (not included). The hood exhaust opening is 6" (15.2 cm) round.

NOTE: Flexible vent is not recommended. Flexible vent creates back pressure and air turbulence that greatly reduce performance.

Vent system can terminate either through the roof or wall. To vent through a wall, a 90° elbow is needed.

Rear discharge

A 90° elbow may be installed immediately above the hood.

BE2-124

* see attached *

Aug. 31, 2020

JENNAIR® DETAILED PLANNING DIMENSIONS

1 of 2

SINGLE WALL OVENS

JJW2427I – 27" x 29-7/8" x 25-5/16"

JJW2430I, JJW3430I – 30" x 29-7/8" x 25-5/16"

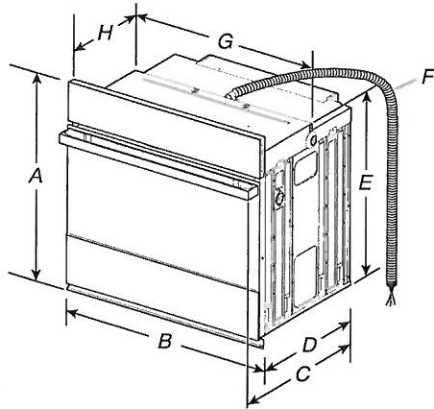

PRODUCT DIMENSIONS – SINGLE OVENS

27" (68.6 CM) MODELS

- A. 29-7/8" (75.8 cm) max. overall height
- B. 27" (68.6 cm) overall width
- C. JJW2427IM – 26-3/8" (67 cm)
JJW2427IL – 27-3/16" (69 cm)
- D. 23-1/4" (59.1 cm) max. recessed depth
- E. 27-3/16" (69 cm) recessed height
- F. 48" (121.9 cm) flexible conduit length
- G. 25-7/16" (64.6 cm) max. recessed width
- H. 12" (30.5 cm) from back of control panel to start of strain relief

30" (76.2 CM) MODELS

- A. 29-7/8" (75.8 cm) max. overall height
- B. 30" (76.2 cm) overall width
- C. JJW2430IM – 26-3/8" (67 cm)
JJW2430IL – 27-3/16" (69 cm)
JJW3430IM – 26-3/8" (67 cm)
JJW3430IL – 27-3/16" (69 cm)
- D. 23-1/4" (59.1 cm) max. recessed depth
- E. 27-3/16" (69 cm)
- F. 48" (121.9 cm) flexible conduit length
- G. 28-7/16" (72.2 cm) max. recessed width
- H. 12" (30.5 cm) from back of control panel to start of strain relief

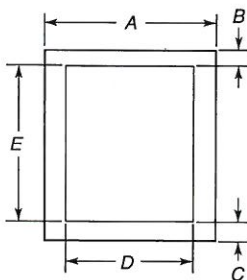

UNDERCOUNTER CABINET DIMENSIONS – SINGLE OVENS

27" (68.6 CM) MODELS

- A. 27" (68.6 cm) min. cabinet width
- B. 1-1/2" (3.8 cm) min. top of cutout to underside of countertop
- C. 5-1/4" (13.3 cm) bottom of cutout to floor
- D. 25-1/2" (64.8 cm) cutout width
- E. 28" (71.2 cm) min. cutout height

30" (76.2 CM) MODELS

- A. 30" (76.2 cm) min. cabinet width
- B. 1-1/2" (3.8 cm) min. top of cutout to underside of countertop
- C. 5-1/4" (13.3 cm) bottom of cutout to floor
- D. 28-1/2" (72.4 cm) cutout width
- E. 28" (71.2 cm) min. cutout height

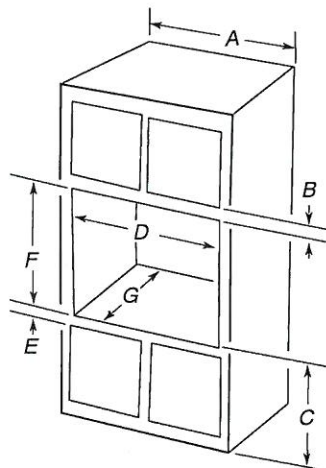

SINGLE OVENS INSTALLED IN CABINET

27" (68.6 CM) MODELS

- A. 27" (68.6 cm) min. cabinet width
- B. 2-3/16" (5.5 cm) top of cutout to bottom of upper cabinet door
- C. 32" (81.3 cm) bottom of cutout to floor
- D. 25-1/2" (64.8 cm) cutout width
- E. 1-1/2" (3.8 cm) min. bottom of cutout to top of cabinet door
- F. 28" (71.2 cm)* recommended cutout height
- G. 24" (60.7 cm) cutout depth

*NOTE: The cutout height can be between 27-1/4" (69.2cm) and 29-7/16" (74.8 cm) for 27" single ovens.

30" (76.2 CM) MODELS

- A. 30" (76.2 cm) min. cabinet width
- B. 2-3/16" (5.5 cm) top of cutout to bottom of upper cabinet door
- C. 32" (81.3 cm) bottom of cutout to floor
- D. 28-1/2" (72.4 cm) cutout width
- E. 1-1/2" (3.8 cm) min. bottom of cutout to top of cabinet door
- F. 28" (71.2 cm)* recommended cutout height
- G. 24" (60.7 cm) cutout depth

*NOTE: The cutout height can be between 27-1/4" (69.2 cm) and 29-7/16" (74.8 cm) for 30" single ovens.

IMPORTANT: Dimensional specifications are provided for planning purposes only.

Do not make any cutouts based on this information. Refer to the Installation or Use & Care Guide before selecting cabinetry, verifying electrical/gas connections, making cutouts or beginning installation. All JennAir® appliances are appropriately UL, CUL or CSA approved.



BSR-124
Aug. 31, 2020
* see attached *

JENN-AIR® DETAILED PLANNING DIMENSIONS

1 of 2

36" GAS COOKTOP

JGC7636B – 36" x 5¼" x 21"

PRODUCT DIMENSIONS

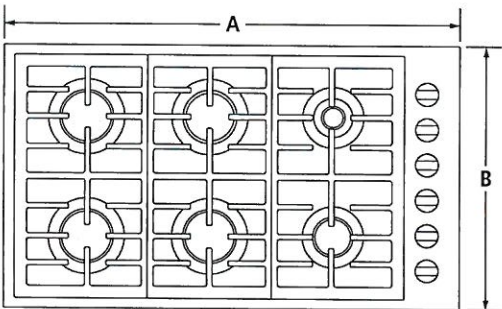

TOP VIEW

MODEL #		JGC7636B	
		in	cm
A	Overall width	36	91.4
B	Depth of cooktop	21	53.3
C	Center of cooktop to center of gas inlet	13½	34.3
D	Width of recessed cooktop	35¼	89.5
E	Height of recessed cooktop	3¼	8.3
F	Height from gas inlet to countertop	5¼	13.3
G	Height with grates	1¼	3.2
H	Depth of recessed cooktop	20¼	51.4

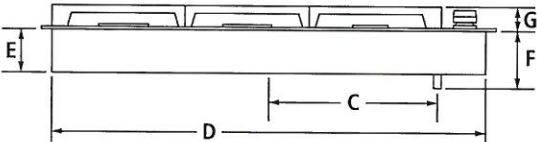

FRONT VIEW

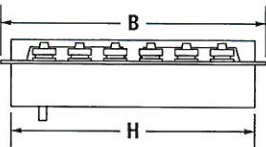

SIDE VIEW

IMPORTANT: Dimensional specifications are provided for planning purposes only.
Do not make any cutouts based on this information. Refer to the Installation Guide *before* selecting cabinetry, verifying electrical/gas connections, making cutouts or beginning installation.
All Jenn-Air® appliances are appropriately UL, CUL or CSA approved.



8658AdZw1015

BE2-124

* see attached *

Aug. 31, 2020

JENN-AIR® DETAILED PLANNING DIMENSIONS

2 of 2

36" GAS COOKTOP

JGC7636B – 36" x 5¼" x 21"

OPENING/CLEARANCE DIMENSIONS

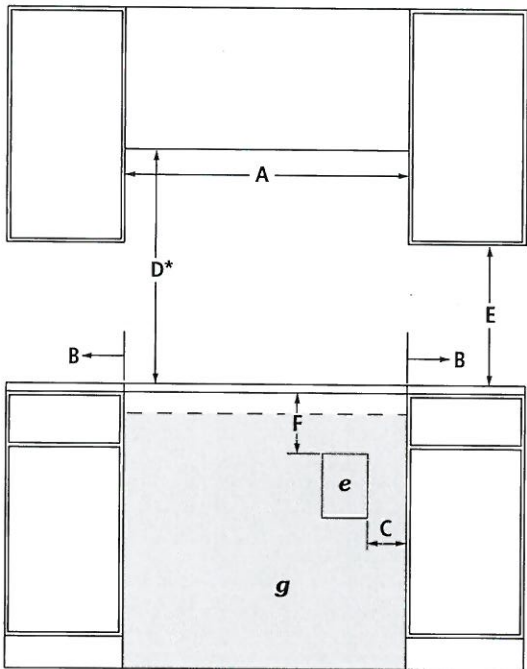

FRONT VIEW

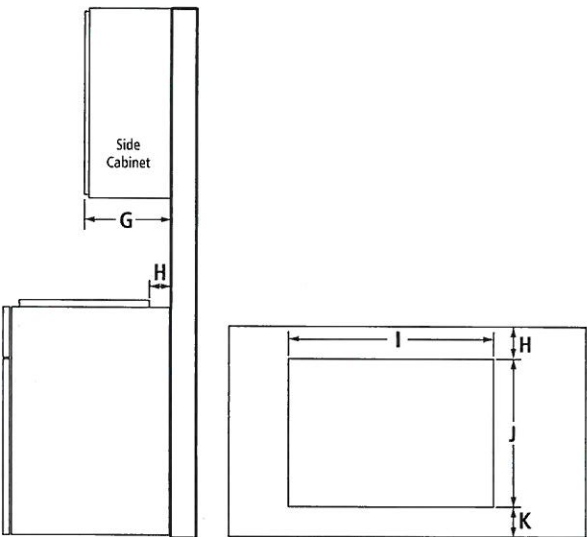

SIDE VIEW

TOP VIEW – CUTOUT

MODEL #		JGC7636B	
		in	cm
A	Width of combustible area above cooking surface (min.)	36	91.4
B	Width from cooktop to fixed wall or other combustible material (min.)	6	15.2
C	Width to outer edge of outlet (max.)	24	61.0
D*	Height to bottom of uncovered wood or metal cabinet above cooking surface (min.)	30	76.2
E	Height to bottom of uncovered wood or metal cabinet (min.)	18	45.7
F	Height to top edge of outlet (min.)	5½	14.0
G	Depth of upper cabinet (recommended)	13	33.0
H	Depth from cutout to wall (min.)	2⅞	5.9
I	Width of cutout	35⅞	89.9
J	Depth of cutout	20⅞	51.8
K	Depth from cutout to front of countertop	2⅞	5.9
e	Recommended electrical access location		
g	Recommended gas supply line location		

*Dimension can be reduced by 6" (15.2 cm) when bottom of wood or metal cabinet is covered by not less than ¼" (0.6 cm) flame retardant millboard covered with not less than No. 28 MSG sheet metal, 0.015" (0.4 mm) stainless steel, 0.024" (0.6 mm) aluminum or 0.020" (0.5 mm) copper. If installing a hood or microwave hood combination above the cooktop, follow the hood or microwave hood combination instructions for dimensional clearances above the cooking surface.

GAS REQUIREMENTS

Natural Gas

This cooktop is factory-set for use with natural gas.

LP Gas Conversion

Conversion must be done by a qualified service technician. To convert to LP gas, use an LP gas conversion kit.

ELECTRICAL REQUIREMENTS

120 volt, 60 Hz, AC only, 15-amp fused, electrical circuit is required. A time-delay fuse or dedicated circuit is recommended.

LOCATION REQUIREMENTS

- To ensure cooktop base clearance, cabinet side walls need to be wider than the cutout.
- If cabinet has a drawer, allow a 4" (10.2 cm) minimum clearance between countertop and top of drawer. Drawer depth may need to be shortened to avoid interfering with the regulator.

IMPORTANT: Dimensional specifications are provided for planning purposes only. Do not make any cutouts based on this information. Refer to the Installation Guide before selecting cabinetry, verifying electrical/gas connections, making cutouts or beginning installation. All Jenn-Air® appliances are appropriately UL, CUL or CSA approved.

DVE60M9900V

Samsung FlexDry™ Dryer

7.5 cu. ft. Capacity DOE

Bed-124

SAMSUNG

* See attached *

Aug. 31, 2020

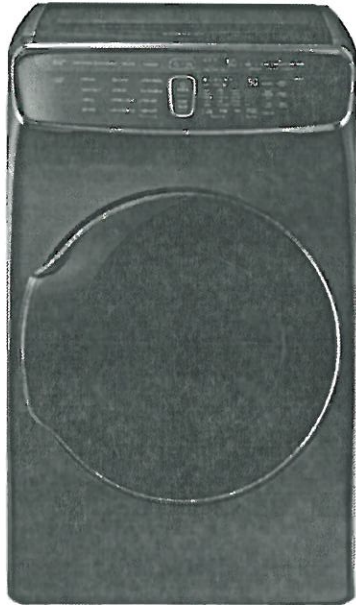

Signature Features

FlexDry™

- Two dryers in one lets you dry delicates and everyday garments at the same time.

Delicate Dryer

- Flat dry delicates, sweaters, and accessories to prevent items from shrinking and fabric damage.

Multi-Steam Technology

- Steam away wrinkles, odors, bacteria, and static.

Available Colors



Black Stainless Steel (shown)



White



FlexDry™ with Delicate Dryer



Multi-Steam Technology

Tumble Dryer Features

- Steam
- Vent Sensor
- Wi-Fi Connectivity
- Eco Dry
- Sensor Dry
- Smart Care
- Touch Controls
- Stainless Steel Drum
- 12 Preset Dry Cycles
- 11 Options
- 5 Temperature Settings
- Interior Drum Light
- Ice Blue LED Display

Convenience

- Child Lock
- Filter Check Indicator
- Door Lock

Delicate Dryer Features

- Wi-Fi Connectivity
- Smart Care
- Drying Rack
- 4 Preset Dry Cycles
- 7 Options

Convenience

- Child Lock

DVE60M9900V

Samsung FlexDry™ Dryer
7.5 cu. ft. Capacity DOE

BEA-124

* See Attached *

Aug-31, 2020

SAMSUNG

Installation Specifications

If the washer and dryer are installed together or the dryer alone, the closet front must have two unobstructed air openings for a combined minimum total area of 72-inch.² Your washer alone does not require a specific air opening.

Alcove or closet installation

Minimum Clearance for Closet and Alcove Installations:

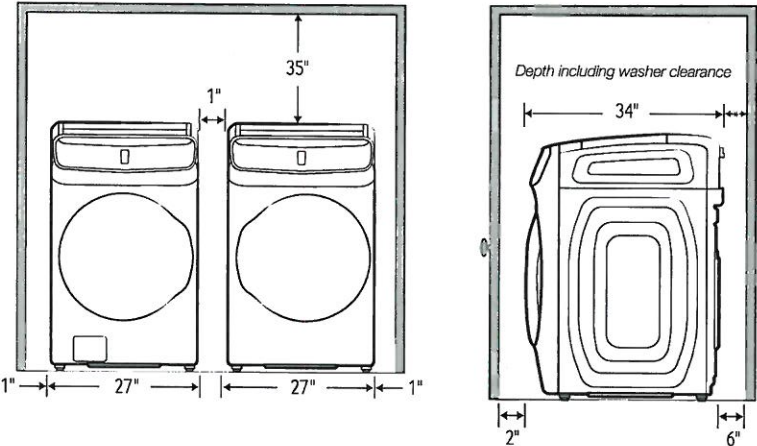

*Required spacing (External exhaust elbow may require additional space.)

Installation with pedestal

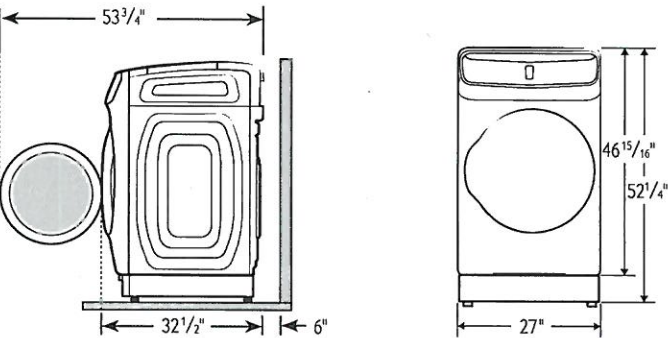

Dimensions

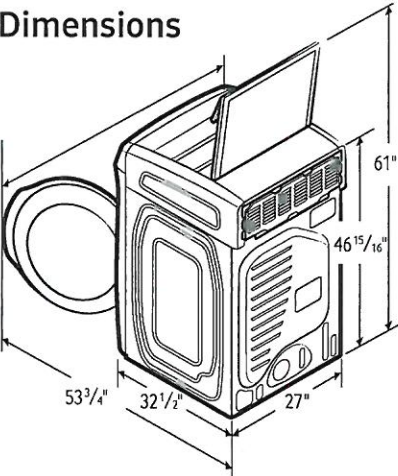

Actual color may vary. Design, specifications, and color availability are subject to change without notice. Non-metric weights and measurements are approximate.
©2017 Samsung Electronics America, Inc. 85 Challenger Road, Ridgefield Park, NJ 07660. Tel: 800-SAMSUNG. samsung.com. Samsung is a registered trademark of Samsung Electronics Co., Ltd.

4-Way Venting

Tumble Dryer

12 Preset Dry Cycles:

Refresh, Wrinkle Away, Steam Sanitize, Normal, Heavy Duty, Towels, Permanent Press, Active Wear, Bedding, Delicates, Time Dry, Air Fluff

11 Options:

Eco Dry, Adjust Time (up), Adjust Time (down), Anti Static, Mixed Load Bell, Smart Control, Smart Care, Drum Light, Child Lock, Sound, Wrinkle Prevent

5 Temperature Settings:

High, Medium, Medium Low, Low, Extra Low

5 Dry Levels:

Very Dry, More Dry, Normal Dry, Less Dry, Damp Dry

Delicate Dryer

4 Preset Dry Cycles:

Wool, Shirt/Blouse, Undergarment, Accessory

7 Options:

Time+, Super Speed, Air Dry, Smart Control, Smart Care, Child Lock, Sound

Warranty

One (1) All Year Parts and Labor

Product Dimensions & Weight (WxHxD)

Dimensions: 27" x 46 15/16" x 32 1/2"
Weight: 165 lbs

Shipping Dimensions & Weight (WxHxD)

Dimensions: 29 9/16" x 50 1/4" x 34 11/16"
Weight: 173.8 lbs

Electric	Model #	UPC Code
Black Stainless Steel	DVE60M9900V	887276197562
White	DVE60M9900W	887276197586
Gas		
Black Stainless Steel	DVG60M9900V	887276197616
White	DVG60M9900W	887276197623
Matching Washer		
Black Stainless Steel	WV60M9900AV	887276196947
White	WV60M9900AW	887276196954

WV60M9900AV

Samsung FlexWash™ Washer

5.0 + 1.0 cu. ft. Total Capacity DOE

Bed-124

* See attached *

Aug-31, 2020

SAMSUNG

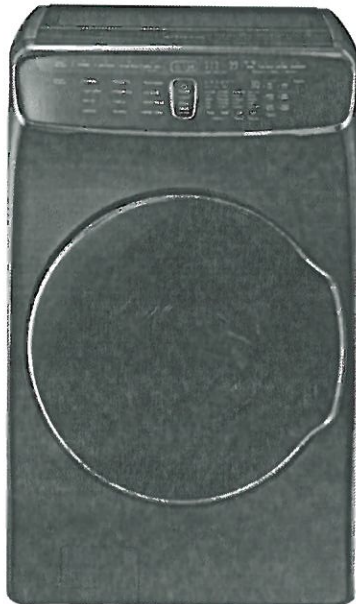

Signature Features

FlexWash™

- Two washers in one lets you wash separate loads at the same time.

6.0 cu. ft. Total Capacity

- 5.0 + 1.0 cu. ft. upper and lower washers mean fewer washes, less time in the laundry room.

Super Speed (Lower Washer)

- Wash a full load in as little as 30 minutes – 45% faster.*

* Normal 59-minute wash can now be completed in as little as up to 30 minutes as compared to WF42H5200 washer without Super Speed. Based on DOE standard's average of 7.5 loads per week.

Available Colors



Black Stainless Steel (shown)



White



FlexWash™

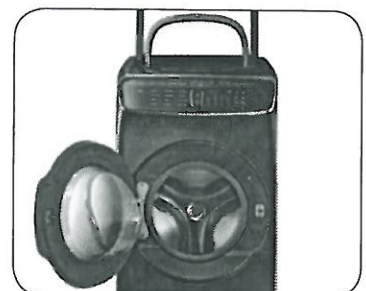

5.0 cu. ft. + 1.0 cu. ft. Capacity

Lower Wash Features

- Super Speed
- Steam Wash
- Wi-Fi Connectivity
- PowerFoam™
- VRT Plus™ Technology
- Self Clean+
- Smart Care
- Swirl Drum Design
- Touch Controls
- 1300 RPM Maximum Spin Speed
- Direct Drive Motor

Convenience

- Child Lock
- Door Lock
- Drum Light
- Dispenser Trays: Main Wash, Softener, Bleach

Upper Wash Features

- VRT™ – Vibration Reduction Technology
- Wi-Fi Connectivity
- Self Clean
- Smart Care
- 800 RPM Maximum Spin Speed
- Stainless Steel Tub
- Direct Drive Motor
- Touch Controls
- Child Lock
- Door Lock
- Dispenser Trays: Softener, Bleach
- Aqua Pebble Detergent Pod

Convenience

WV60M9900AV

SAMSUNG

Samsung FlexWash™ Washer
5.0 + 1.0 cu. ft. Total Capacity DOE

BE2-124
* see attached *
Aug. 31, 2020.

Installation Specifications

If the washer and dryer are installed together or the dryer alone, the closet front must have two unobstructed air openings for a combined minimum total area of 72-inch.² Your washer alone does not require a specific air opening.

Alcove or closet installation
Minimum Clearance for Closet and Alcove Installations:

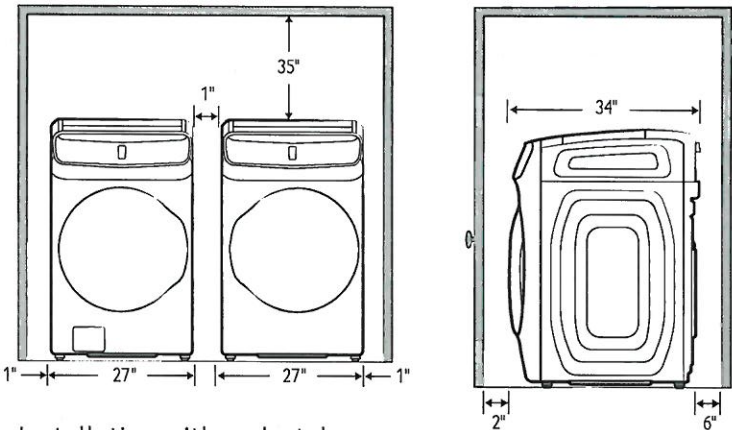

Installation with pedestal

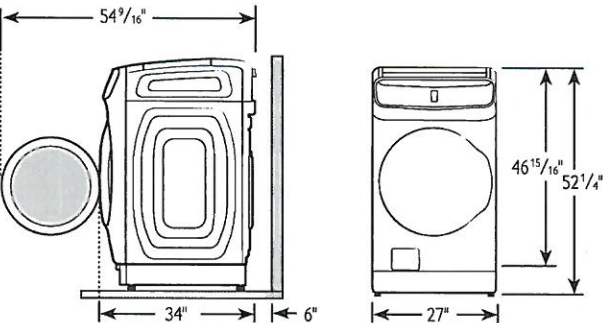

Dimensions

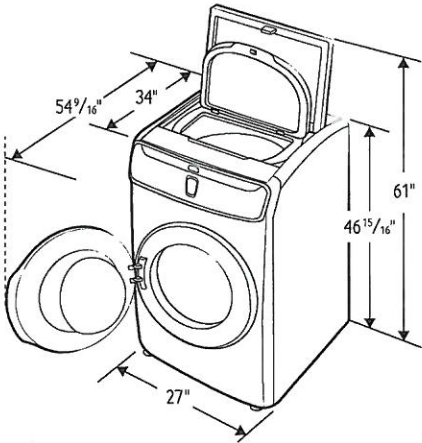

5.0 cu. ft. Capacity Lower Washer

- 12 Preset Wash Cycles:**
Eco Cold, Normal, Heavy Duty, Permanent Press, Sanitize, Towels, Bedding, Whites, Active Wear, Delicates, Quick Wash, Rinse + Spin
- 11 Options:**
Super Speed, Steam, Self Clean+, Delay End, Pre Soak, Spin Only, Smart Control, Smart Care, Drum Light, Child Lock, Sound
- 5 Temperature Settings:**
Extra Hot, Hot, Warm, Cool, Cold
- 5 Spin Settings:**
Extra High, High, Medium, Low, No Spin
- 5 Soil Settings:**
Extra Heavy, Heavy, Normal, Light, Extra Light
- Dispenser Trays:** Main Wash, Softener, Bleach

1.0 cu. ft. Capacity Upper Washer

- 5 Preset Wash Cycles:**
Normal, Active Wear, Delicates, Rinse + Spin, Spin Only
- 7 Options:**
Cold/Warm Water Temp, Extra Rinse, Self Clean, Smart Control, Sound, Child Lock, Smart Care
- Dispenser Trays:** Softener, Bleach
- Warranty**
One (1) Year Parts and Labor
Three (3) Years Stainless Steel Drum (Part Only)
Ten (10) Years Direct Drive Motor (Part Only)

Product Dimensions & Weight (WxHxD)
Dimensions: 27" x 46 15/16" x 34"
Weight: 308 lbs

Shipping Dimensions & Weight (WxHxD)
Dimensions: 29 9/16" x 52" x 36 1/4"
Weight: 319 lbs

Color	Model #	UPC Code
Black Stainless Steel	WV60M9900AV	887276196947
White	WV60M9900AW	887276196954

Matching Dryer (Electric/Gas)

Black Stainless Steel	DVE60M9900V	887276197562
White	DVE60M9900W	887276197586
Black Stainless Steel	DVG60M9900V	887276197616
White	DVG60M9900W	887276197623

Actual color may vary. Design, specifications, and color availability are subject to change without notice. Non-metric weights and measurements are approximate.
©2017 Samsung Electronics America, Inc. 85 Challenger Road, Ridgefield Park, NJ 07660. Tel: 800-SAMSUNG. samsung.com. Samsung is a registered trademark of Samsung Electronics Co., Ltd.

BE2-124

* see attached *

Aug. 31, 2020

Product and Cabinet Opening Dimensions

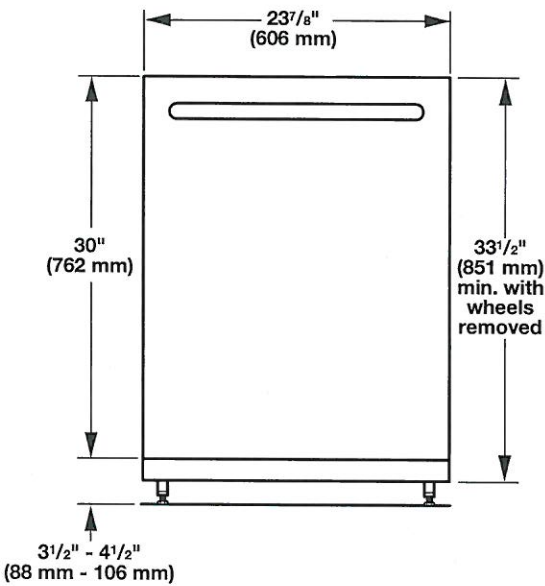

For 4" (100 mm) toe kick, height of cabinet opening is 34 1/2" (863 mm).

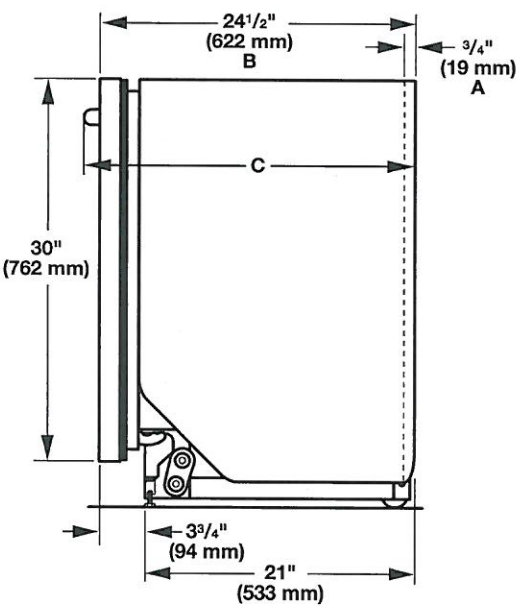

- A. Insulation may be compressed (not used on all models).
- B. For panel-ready models, dishwasher depth is 24" (610 mm), not including the 3/4" (19 mm) custom door panel.
- C. Door handles may protrude forward of the face of the dishwasher, varies by model.

Check that all surfaces have no protrusions that would prohibit dishwasher installation.

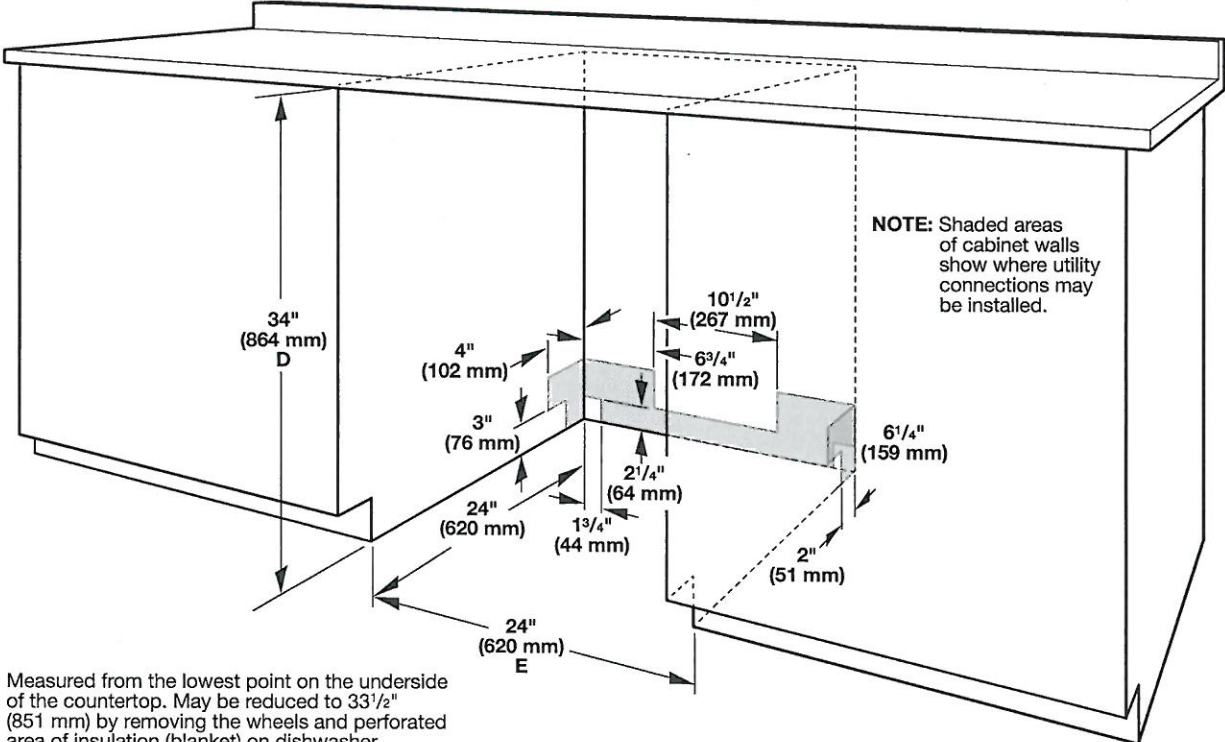

NOTE: Shaded areas of cabinet walls show where utility connections may be installed.

- D. Measured from the lowest point on the underside of the countertop. May be reduced to 33 1/2" (851 mm) by removing the wheels and perforated area of insulation (blanket) on dishwasher.
- E. Minimum, measured from narrowest point of opening