GOLDPARK WORTH MORE™

CONSTRUCTION SUMMARY

Lot: 122
Model: 38-11 Elev B Schumann
Project/Phase: Brampton Encore / 2

APPLIANCES

Invoice	Qty.	Description
2352 19May20 NoCat	1	APPLIANCE PACKAGE: FRIDGE/STOVE/DISHWASHER - STAINLESS STEEL + WASHER/DRYER - WHITE INCLUDED IN APS

CENTRAL VAC AND WIRING

Invoice	Qty.	Description
2273 28,799 01May20	1	FAMILY ROOM: CONDUIT PIPE- FOR TELEVISION- LOCATE APPROX. 66" A.F.F. ABOVE FIREPLACE, TERMINATING AT CABLE LOCATION.

CERAMIC

Invoice	Qty.	Description
2273 01May20 NoCat	1	ENSUITE 2: UPGRADE SHOWER IN LIEU OF TUB- INCLUDES FRAMED GLASS SHOWER ENCLOSURE WITH TILE BASE AND POTLIGHT IN SHOWER
2435 01Sep20 NoCat	1	MASTER ENSUITE: UPGRADE 4 FLOOR TILE - 12X24" LAID IN STRAIGHT STACKED PATTERN. SEE PLAN FOR TILE DIRECTION
2435 01Sep20 NoCat	1	ENSUITE 2: UPGRADE 4 FLOOR TILE - 12X24" LAID IN STRAIGHT STACKED PATTERN. SEE PLAN FOR TILE DIRECTION
2435 01Sep20 NoCat	1	TWIN BATH: UPGRADE 4 FLOOR TILE - 12X24" LAID IN STRAIGHT STACKED PATTERN. SEE PLAN FOR TILE DIRECTION
2435 01Sep20 NoCat	1	2ND FLOOR LAUNDRY: UPGRADE 4 FLOOR TILE - 12X24" LAID IN STRAIGHT STACKED PATTERN. SEE PLAN FOR TILE DIRECTION
2361 16Sep20 NoCat	1	MAIN FLOOR & KITCHEN: FOYER / POWDER / MUD ROOM: UPGRADE 4 FLOOR TILE - 12X24" LAID IN STRAIGHT, STACKED PATTERN. SEE PLAN FOR TILE DIRECTION

CONCRETE AND DRAIN

Invoice	Qty.	Description
2273 01May20 NoCat	1	BACK-FLOW PREVENTER VALVE
2352 28,894 19May20 **	1	ROUGH-IN - 3PC BASEMENT ROUGH-IN INCLUDED IN APS

GOLDPARK WORTH MORE™

CONSTRUCTION SUMMARY

Lot: 122
Model: 38-11 Elev B Schumann
Project/Phase: Brampton Encore / 2

DRYWALL

Invoice	Qty.	Description
2273 28,855 01May20	1	2ND FLOOR: SMOOTH CEILINGS - (2-Story Design) 2ND FLOOR

GOLDPARK WORTH MORE™

CONSTRUCTION SUMMARY

Lot: 122
Model: 38-11 Elev B Schumann
Project/Phase: Brampton Encore / 2

ELECTRICAL

Invoice	Qty.	Description
2273 28,804 01May20	1	FAMILY ROOM: 110V WALL RECEPTACLE ON DEDICATED CIRCUIT- LOCATE FOR 66" A.F.F. ABOVE FIREPLACE
2273 01May20 NoCat	1	KITCHEN: CAPPED CEILING OUTLET - LOCATE APPROX. ABOVE CENTER ISLAND
2273 01May20 NoCat	1	KITCHEN: SINGLE POLE SWITCH FOR LIGHT ABOVE ISLAND
2273 01May20 NoCat	1	FAMILY ROOM: ADD CAPPED CEILING OUTLET - LOCATE APPROX. 30" FROM EACH WALL.
2273 01May20 NoCat	1	FAMILY ROOM: SINGLE POLE SWITCH FOR CAPPED CEILING LIGHT
2273 01May20 NoCat	1	DINING ROOM: ADD CAPPED CEILING OUTLET - LOCATE APPROX. 30" FROM EACH WALL.
2273 01May20 NoCat	1	DINING ROOM: SINGLE POLE SWITCH FOR CAPPED CEILING OUTLET
2273 01May20 NoCat	1	LIVING ROOM: ADD CAPPED CEILING OUTLET - LOCATE APPROX. 30" FROM EACH WALL.
2273 01May20 NoCat	1	LIVING ROOM: SINGLE POLE SWITCH FOR CAPPED CEILING OUTLET
2273 28,810 01May20	1	KITCHEN: 240V/40 AMP WALL RECEPTICAL ON DEDICATED CIRCUIT- FOR 4 WIRE BUILT-IN WALL OVEN - SEE PLAN FOR LOCATION
2273 28,811 01May20	1	200 AMP ELECTRICAL SERVICE
2273 28,804 01May20	1	MASTER ENSUITE: ELECTRICAL HOOK-UP FOR WHIRLPOOL TUB
2273 28,808 01May20	1	KITCHEN: 110V WALL RECEPTACLE ON DEDICATED CIRCUIT - GAS FIRED APPLIANCE - FOR AUX. EQUIPMENT - NOT A STOVE PLUG

GOLDPARK WORTH MORE™

CONSTRUCTION SUMMARY

Lot: 122
Model: 38-11 Elev B Schumann
Project/Phase: Brampton Encore / 2

ELECTRICAL

Invoice	Qty.	Description
2273 01May20 NoCat	1	FRONT ELEVATION: ADD 1 LED SOFFIT LIGHT, SEE ELEVATION FOR LOCATION. COMPLETE WITH SINGLE POLE SWITCH IN FOYER
2273 01May20 NoCat	1	ENSUITE 2: UPGRADE SHOWER IN LIEU OF TUB- INCLUDES FRAMED GLASS SHOWER ENCLOSURE WITH TILE BASE AND POTLIGHT IN SHOWER

ELECTRICAL POTLIGHT

Invoice	Qty.	Description
2273 01May20 NoCat	1	ENSUITE 2: UPGRADE SHOWER IN LIEU OF TUB- INCLUDES FRAMED GLASS SHOWER ENCLOSURE WITH TILE BASE AND POTLIGHT IN SHOWER

EXTERIOR COLOURS

Invoice	Qty.	Description
2273 01May20 NoCat	1	EXTERIOR COLOUR PACKAGE # 8

FORMING

Invoice	Qty.	Description
2273 28,916 01May20 **	3	BASEMENT WINDOWS - UPGRADE EXISTING BASEMENT WINDOW TO 30 INCH X 24 INCH - MAY REQUIRE INSTALLATION OF WINDOW WELL
2352 28,842 19May20 **	1	MANDOOR - GARAGE TO HOUSE- AS PER PLAN AND GRADE PERMITING INCLUDED IN APS
2352 28,841 19May20	1	SIDE DOOR- HOME TO EXTERIOR- AS PER PLAN AND GRADE PERMITTING INCLUDED IN APS
2352 19May20 ** NoCat	1	SIDE DOOR- HOME TO EXTERIOR- AS PER PLAN AND GRADE PERMITTING
2352 19May20 ** NoCat	1	MANDOOR - GARAGE TO HOUSE- AS PER PLAN AND GRADE PERMITING
2352 19May20 ** NoCat	1	SIDE DOOR- HOME TO EXTERIOR- AS PER PLAN AND GRADE PERMITTING

GOLDPARK WORTH MORE™

CONSTRUCTION SUMMARY

Lot: 122
Model: 38-11 Elev B Schumann
Project/Phase: Brampton Encore / 2

FRAMING

Invoice	Qty.	Description
2273 01May20 NoCat	1	***CUSTOM LAYOUT*** KITCHEN: ADD APPROX 30" TO KITCHEN/DINING WALL - MAKING ARCHWAY NARROWER SEE PLAN FOR LOCATION
2273 28,850 01May20	1	FAMILY ROOM: OPTIONAL COFFERED CEILING - FAMILY ROOM (PER ROOM AS PER PLAN)
2273 28,861 01May20	1	ENSUITE 2: UPGRADE SHOWER IN LIEU OF TUB- INCLUDES FRAMED GLASS SHOWER ENCLOSURE WITH TILE BASE AND POTLIGHT IN SHOWER
2273 01May20 NoCat	1	***CUSTOM LAYOUT*** MASTER ENSUITE: RELOCATE DOOR, SEE PLAN FOR LOCATION
2273 01May20 NoCat	1	2ND FLOOR: SMOOTH CEILINGS - (2-Story Design) 2ND FLOOR
2273 01May20 NoCat	2	MAIN FLOOR: EXTENDED HEIGHT ARCHWAY -96"
2273 01May20 NoCat	1	BREAKFAST: FRENCH DOORS IN LIEU OF PATIO SLIDERS - 6FT X 80 INCH FRENCH DOORS - NO SCREEN CLEAR GLASS
2300 01May20 NoCat	1	***CUSTOM LAYOUT*** MASTER BEDROOM: RELOCATE DOUBLE DOORS APPROX. 4`, CLOSER TO WIC DOOR - SEE PLAN FOR LOCATION
2352 28,842 19May20	1	MANDOOR - GARAGE TO HOUSE- AS PER PLAN AND GRADE PERMITING INCLUDED IN APS
2352 19May20 ** NoCat	1	MANDOOR - GARAGE TO HOUSE- AS PER PLAN AND GRADE PERMITING
2361 16Sep20 NoCat	1	**CUSTOM LAYOUT** BEDROOM 2 WIC: MOVE DOOR APPROX 30" SEE PLAN FOR LOCATION

GLASS AND MIRROR

Invoice	Qty.	Description
2273 01May20 NoCat	1	ENSUITE 2: UPGRADE SHOWER IN LIEU OF TUB- INCLUDES FRAMED GLASS SHOWER ENCLOSURE WITH TILE BASE AND POTLIGHT IN SHOWER

GOLDPARK WORTH MORE™

CONSTRUCTION SUMMARY

Lot: 122
Model: 38-11 Elev B Schumann
Project/Phase: Brampton Encore / 2

GRANITE MARBLE QUARTZ

Invoice	Qty.	Description
2435 01Sep20 NoCat	1	2ND FLOOR LAUNDRY: UPGRADE 1 QUARTZ COUNTER TOP AT CABINET + OVER MACHINES
2361 16Sep20 NoCat	1	KITCHEN: COOKTOP CUT OUT
2361 16Sep20 NoCat	1	MASTER ENSUITE: UPGRADE 1 QUARTZ COUNTER TOP
2361 16Sep20 NoCat	1	ENSUITE 2: UPGRADE 1 QUARTZ COUNTER
2361 16Sep20 NoCat	1	TWIN BATH: UPGRADE 1 QUARTZ COUNTER TOP
2361 16Sep20 NoCat	1	KITCHEN: RE-DESIGN KITCHEN FOR 36" COOKTOP

HARDWOOD

Invoice	Qty.	Description
2361 16Sep20 NoCat	1	MAIN FLOOR: LIVING / MAIN HALL / DINING / FAMILY ROOM / LANDINGS: UPGRADE 1 HARDWOOD - VINTAGE RED OAK SMOOTH 3/4 X4-3/8"
2361 16Sep20 NoCat	1	UPPER HALL: UPGRADE 1 HARDWOOD - VINTAGE RED OAK SMOOTH 3/4 X4-3/8"

HVAC

Invoice	Qty.	Description
2273 28,874 01May20	1	KITCHEN: GAS LINE ROUGH - GROUND FLOOR
2352 23Sep20 NoCat	1	2.5 TON A/C INCLUDED IN APS

GOLDPARK WORTH MORE™

CONSTRUCTION SUMMARY

Lot: 122
Model: 38-11 Elev B Schumann
Project/Phase: Brampton Encore / 2

INTERIOR TRIM AND DOORS

Invoice	Qty.	Description
2273 28,885 01May20	2	MAIN FLOOR: EXTENDED HEIGHT ARCHWAY -96"
2273 01May20 NoCat	1	***CUSTOM LAYOUT*** KITCHEN: ADD APPROX 30" TO KITCHEN/DINING WALL - MAKING ARCHWAY NARROWER SEE PLAN FOR LOCATION
2273 01May20 NoCat	1	FAMILY ROOM: OPTIONAL COFFERED CEILING - FAMILY ROOM (PER ROOM AS PER PLAN)
2273 01May20 NoCat	1	ENSUITE 2: UPGRADE SHOWER IN LIEU OF TUB- INCLUDES FRAMED GLASS SHOWER ENCLOSURE WITH TILE BASE AND POTLIGHT IN SHOWER
2273 01May20 NoCat	1	***CUSTOM LAYOUT*** MASTER ENSUITE: RELOCATE DOOR, SEE PLAN FOR LOCATION
2273 01May20 NoCat	1	BREAKFAST: FRENCH DOORS IN LIEU OF PATIO SLIDERS - 6FT X 80 INCH FRENCH DOORS - NO SCREEN CLEAR GLASS
2300 01May20 NoCat	1	***CUSTOM LAYOUT*** MASTER BEDROOM: RELOCATE DOUBLE DOORS APPROX. 4`, CLOSER TO WIC DOOR - SEE PLAN FOR LOCATION
2352 28,841 19May20 **	1	SIDE DOOR- HOME TO EXTERIOR- AS PER PLAN AND GRADE PERMITTING INCLUDED IN APS
2352 19May20 ** NoCat	1	SIDE DOOR- HOME TO EXTERIOR- AS PER PLAN AND GRADE PERMITTING
2352 19May20 ** NoCat	1	SIDE DOOR- HOME TO EXTERIOR- AS PER PLAN AND GRADE PERMITTING
2361 16Sep20 NoCat	1	**CUSTOM LAYOUT** BEDROOM 2 WIC: MOVE DOOR APPROX 30" SEE PLAN FOR LOCATION

GOLDPARK WORTH MORE™

CONSTRUCTION SUMMARY

Lot: 122
Model: 38-11 Elev B Schumann
Project/Phase: Brampton Encore / 2

KITCHEN AND BATH CABINETRY

Invoice	Qty.	Description
2435 01Sep20 NoCat	1	KITCHEN: **CREDIT** DIFFERENCE FROM 2-DOOR PANTRY TO SINGLE DOOR PANTRY
2435 01Sep20 NoCat	1	**REVISED - SEPTEMBER 1 2020** - - 2ND FLOOR LAUNDRY: ******* DO NOT ****ADD FINISHED GABLES EXTENDED LAMINATE COUNTER TOP ABOVE LAUNDRY MACHINES**** **DELETE** (DELETE LAMINATE COUNTER AND GABLE ABOVE LAUNDRY MACHINES)
2435 01Sep20 NoCat	1	2ND FLOOR LAUNDRY: ADD DEEP GABLES AND EXTRA SUPPORT AT BACK OF LAUNDRY MACHINES FOR QUARTZ COUNTER TOP
2361 16Sep20 NoCat	1	.KITCHEN: PREMIUM SPRAY STAIN
2361 16Sep20 NoCat	1	.KITCHEN: SOFT-CLOSE HARDWARE
2361 16Sep20 NoCat	1	.KITCHEN: DOUBLE APPLIANCE CABINET FOR BUILT-IN OVENS AND COOKTOP
2361 16Sep20 NoCat	1	.KITCHEN: RE-DESIGN KITCHEN FOR 36" COOKTOP
2361 16Sep20 NoCat	1	.KITCHEN: ADD APPROX. 18" BASE CABINETS WITH COUNTER TOP + UPPER CABINET LEFT OF SINK
2361 16Sep20 NoCat	1	.KITCHEN: DELETE UPPERS ABOVE COOK TOP, FINISH SIDES OF CABINETS - LEAVE APPROX 42" SPACE FOR FUTURE 36" CHIMNEY-STYLE HOOD FAN
2361 16Sep20 NoCat	1	KITCHEN: 2-BIN RECYCLE PULL OUT
2361 16Sep20 NoCat	1	KITCHEN: POTS AND PANS DRAWERS - DUMMY TOP DRAWER + 2 DEEP DRAWERS BELOW
2361 16Sep20 NoCat	1	KITCHEN: RELOCATE STANDARD BANK OF 4 DRAWERS TO ISLAND
2361 16Sep20 NoCat	1	**REVISED SEPT 1 2020 ** KITCHEN: ADD **SINGLE** DOOR DEEP PANTRY - BESIDE FRIDGE - SEE PLAN FOR LOCATION ****(NO LONGER A DOUBLE DOOR)**** INCLUDES FINISHED GABLE

GOLDPARK WORTH MORE™

CONSTRUCTION SUMMARY

Lot: 122
Model: 38-11 Elev B Schumann
Project/Phase: Brampton Encore / 2

KITCHEN AND BATH CABINETRY

Invoice	Qty.	Description
2361 16Sep20 NoCat	1	KITCHEN: UPGRADE HARDWARE
2361 16Sep20 NoCat	1	KITCHEN: FLUSH BREAKFAST BAR
2361 16Sep20 NoCat	1	MASTER ENSUITE: PREMIUM SPRAY STAIN
2361 16Sep20 NoCat	1	MASTER ENSUITE: UPGRADE HARDWARE
2361 16Sep20 NoCat	1	ENSUITE 2: PREMIUM SPRAY STAIN
2361 16Sep20 NoCat	1	ENSUITE 2: UPGRADE HARDWARE
2361 16Sep20 NoCat	1	TWIN BATH: PREMIUM SPRAY STAIN
2361 16Sep20 NoCat	1	TWIN BATH: UPGRADE HARDWARE
2361 16Sep20 NoCat	1	**REVISED - SEPTEMBER 1 2020** - - 2ND FLOOR LAUNDRY: ******* DO NOT ****ADD FINISHED GABLES EXTENDED LAMINATE COUNTER TOP ABOVE LAUNDRY MACHINES**** **DELETE** (DELETE LAMINATE COUNTER AND GABLE ABOVE LAUNDRY MACHINES)
2361 16Sep20 NoCat	1	2ND FLOOR LAUNDRY: STAINLESS STEEL DROP IN LAUNDRY SINK - BLANCO R-15 #401802
2361 16Sep20 NoCat	1	2ND FLOOR LAUNDRY: ADD OPTIONAL BASE AND UPPER CABINETS (STANDARD LEVEL)
2361 16Sep20 NoCat	1	KITCHEN: RELOCATE STANDARD BANK OF 4 DRAWERS TO ISLAND

GOLDPARK WORTH MORE™

CONSTRUCTION SUMMARY

Lot: 122
Model: 38-11 Elev B Schumann
Project/Phase: Brampton Encore / 2

MISC.

Invoice	Qty.	Description
2273 01May20 NoCat	1	BONUS PACKAGE: $10,000.00 (INCLUDING TAXES) WORTH OF UPGRADES FROM GOLD PARK HOMES DÉCOR CENTRE IS BEING APPLIED TOWARD THIS ORDER. PURCHASER HAS A REMAINING AMOUNT OF $00 (INCLUDING TAXES).
2273 01May20 NoCat	1	Purchaser has attended a phone appointment at the Decor Centre & has DECLINED any additional upgrades and accepts and acknowledges that there will be no further changes/additions/deletions to be made upon signing on April 16, 2020.

PAINT

Invoice	Qty.	Description
2273 01May20 NoCat	1	2ND FLOOR: SMOOTH CEILINGS - (2-Story Design) 2ND FLOOR
2273 01May20 NoCat	1	***CUSTOM LAYOUT*** KITCHEN: ADD APPROX 30" TO KITCHEN/DINING WALL - MAKING ARCHWAY NARROWER SEE PLAN FOR LOCATION
2273 01May20 NoCat	1	FAMILY ROOM: OPTIONAL COFFERED CEILING - FAMILY ROOM (PER ROOM AS PER PLAN)
2273 01May20 NoCat	1	***CUSTOM LAYOUT*** MASTER ENSUITE: RELOCATE DOOR, SEE PLAN FOR LOCATION
2352 28,842 19May20 **	1	MANDOOR - GARAGE TO HOUSE- AS PER PLAN AND GRADE PERMITING INCLUDED IN APS
2352 19May20 ** NoCat	1	MANDOOR - GARAGE TO HOUSE- AS PER PLAN AND GRADE PERMITING
2361 16Sep20 NoCat	1	MAIN STAIRS: STAIN STAIRS TO MATCH HARDWOOD, AS CLOSE AS POSSIBLE

GOLDPARK WORTH MORE™

CONSTRUCTION SUMMARY

Lot: 122
Model: 38-11 Elev B Schumann
Project/Phase: Brampton Encore / 2

PLUMBING

Invoice	Qty.	Description
2273 28,903 01May20	1	KITCHEN: ROUGH-IN - WATERLINE FOR FRIDGE
2273 28,891 01May20	2	GARAGE *AND* REAR YARD: HOSE BIB - STANDARD TO UPGRADED WITH HOT AND COLD WATER VALVE
2273 01May20 NoCat	1	BACK-FLOW PREVENTER VALVE
2273 01May20 NoCat	1	ENSUITE 2: UPGRADE SHOWER IN LIEU OF TUB- INCLUDES FRAMED GLASS SHOWER ENCLOSURE WITH TILE BASE AND POTLIGHT IN SHOWER
2352 28,894 19May20	1	ROUGH-IN - 3PC BASEMENT ROUGH-IN INCLUDED IN APS
2435 01Sep20 NoCat	1	2ND FLOOR LAUNDRY: *NOTE* LAUNDRY SINK TO BE UNDERMOUNTED WITH QUARTZ COUNTER TOP
2361 16Sep20 NoCat	1	KITCHEN: UPGRADE SINK TO BLANCO SUPER SINGLE #401518 STAINLESS STEEL BOTTOM GRID NOT INCLUDED
2361 16Sep20 NoCat	1	KITCHEN: ADD SOAP DISPENSER #RP1001 CHROME LOCATE LEFT OF FAUCET
2361 16Sep20 NoCat	2	MASTER ENSUITE: UPGRADE TO CONTRAC `CALVIN` OVAL UNDERMOUNT SINK #4220CFY
2361 16Sep20 NoCat	1	ENSUITE 2: UPGRADE TO CONTRAC `CALVIN` OVAL UNDERMOUNT SINK #4220CFY
2361 16Sep20 NoCat	2	.TWIN BATH: UPGRADE TO CONTRAC `CALVIN` OVAL UNDERMOUNT SINK #4220CFY
2361 16Sep20 NoCat	1	.2ND FLOOR LAUNDRY: UPGRADE FAUCET TO DELTA `TRINSIC` SINGLE HOLE FAUCET WITH PULL DOWN SPRAY - CHROME #9159-DST
2361 16Sep20 NoCat	1	2ND FLOOR LAUNDRY: STAINLESS STEEL DROP IN LAUNDRY SINK - BLANCO R-15 #401802

GOLDPARK WORTH MORE™

CONSTRUCTION SUMMARY

Lot: 122
Model: 38-11 Elev B Schumann
Project/Phase: Brampton Encore / 2

PLUMBING FIXTURES

Invoice	Qty.	Description
2273 01May20 NoCat	1	MASTER ENSUITE: UPGRADE TUB TO WHIRLPOOL - MIROLIN HUDSON 6 #H7242AW
2273 01May20 NoCat	1	MASTER ENSUITE: DELTA `ARA` MONITOR 14 SERIES SHOWER SYSTEM #DF-KIT4-WS `CHROME` (INCLUDES HAND SHOWER + SHOWER HEAD ON 16" FROM WALL)
2273 01May20 NoCat	1	ENSUITE 2: UPGRADE SHOWER TO INCLUDE DELTA `DRYDEN` HAND SHOWER #50570/57051/T11851/R11000 (CHROME)

STAIRS AND RAILINGS

Invoice	Qty.	Description
2361 16Sep20 NoCat	1	MAIN STAIRS: EUROLINE 1 + V GROOVE

WINDOWS - BASEMENT

Invoice	Qty.	Description
2273 28,916 01May20	3	BASEMENT WINDOWS - UPGRADE EXISTING BASEMENT WINDOW TO 30 INCH X 24 INCH - MAY REQUIRE INSTALLATION OF WINDOW WELL

GOLDPARK WORTH MORE™

CONSTRUCTION SUMMARY

Lot: 122
Model: 38-11 Elev B Schumann
Project/Phase: Brampton Encore / 2

WINDOWS AND DOORS

Invoice	Qty.	Description
2273 29,073 01May20	1	BREAKFAST: FRENCH DOORS IN LIEU OF PATIO SLIDERS - 6FT X 80 INCH FRENCH DOORS - NO SCREEN CLEAR GLASS
2273 01May20 NoCat	1	***CUSTOM LAYOUT*** MASTER ENSUITE: RELOCATE DOOR, SEE PLAN FOR LOCATION
2300 01May20 NoCat	1	***CUSTOM LAYOUT*** MASTER BEDROOM: RELOCATE DOUBLE DOORS APPROX. 4`, CLOSER TO WIC DOOR - SEE PLAN FOR LOCATION
2352 28,842 19May20 **	1	MANDOOR - GARAGE TO HOUSE- AS PER PLAN AND GRADE PERMITING INCLUDED IN APS
2352 28,841 19May20 **	1	SIDE DOOR- HOME TO EXTERIOR- AS PER PLAN AND GRADE PERMITTING INCLUDED IN APS
2352 19May20 ** NoCat	1	SIDE DOOR- HOME TO EXTERIOR- AS PER PLAN AND GRADE PERMITTING
2352 19May20 ** NoCat	1	MANDOOR - GARAGE TO HOUSE- AS PER PLAN AND GRADE PERMITING
2352 19May20 ** NoCat	1	SIDE DOOR- HOME TO EXTERIOR- AS PER PLAN AND GRADE PERMITTING

encore
BRAMPTON

SCHEDULE 'F'

The Schumann

38' SERIES

Elevation A • 3,050 sq.ft
Elevation B • 3,050 sq.ft

BEZ-122. See attach
APRIL 16 2020

*HOT/COLD HOSE BIB

BEZ-122 See attached
APRIL 20 2020

BEZ-122 See attached.
MAY 24 2020

SMOOTH CEILING.

BEZ-122 See attach.
Aug 27, 2020

COFFERED CEILING

FRENCH DOORS.

66" AFF

GAS + ELECT

BUILT-IN OVENS.

FRIDGE WATER LINE

*SEE KITCHEN PLAN for Revised oven location

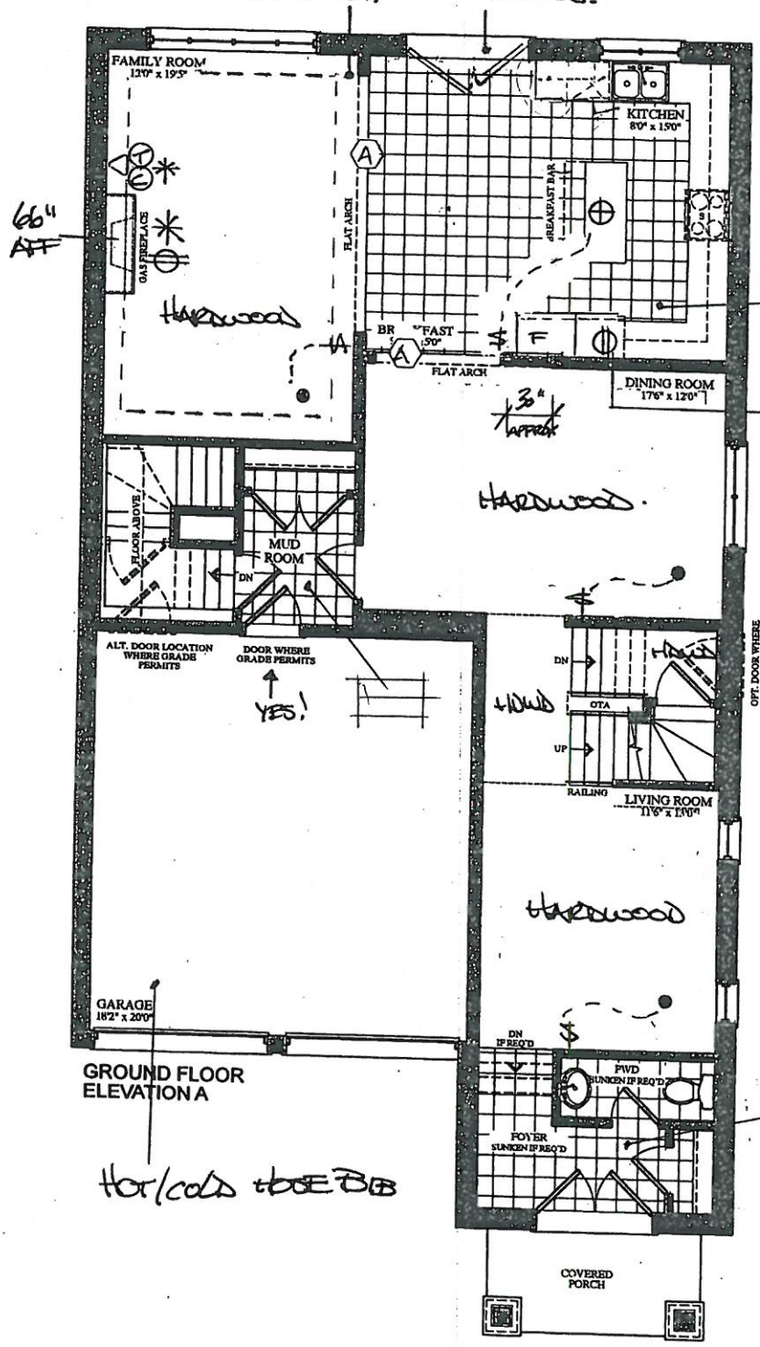

GROUND FLOOR
ELEVATION A

HOT/COLD HOSE BIB

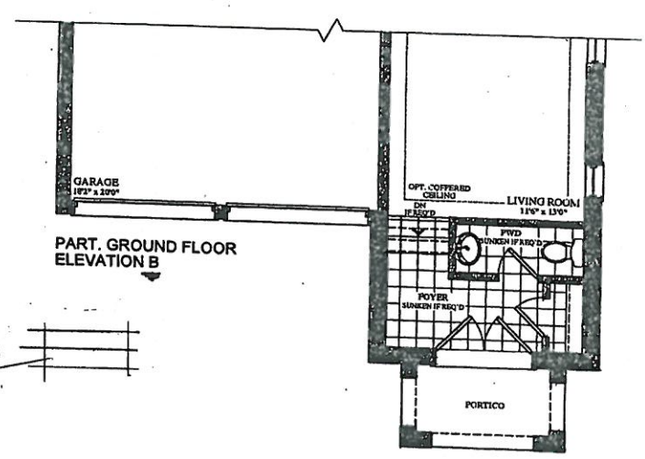

PART. GROUND FLOOR
ELEVATION B

VENDOR

PURCHASER

PURCHASER

GOLDPARK
WORTH MORE™

Prices, figures, illustrations, sizes, features and finishes are subject to change without notice. Areas and dimensions are approximate and actual usable floor space may vary from the stated area. Layout may be reverse of the unit purchased. E. & O.E.

encore
BRAMPTON

SCHEDULE 'F'

The Schumann
38' SERIES

Elevation A • 3,050 sq.ft.
Elevation B • 3,050 sq.ft.

BE2-122 See attach.
APRIL 16 2020
BE2-122 See attached.
MAY 24 2020
BE2 122
APRIL 20 2020 See attached
REVISED See attach.
BE2-122
Aug. 27, 2020.

WHIRLPOOL TUB

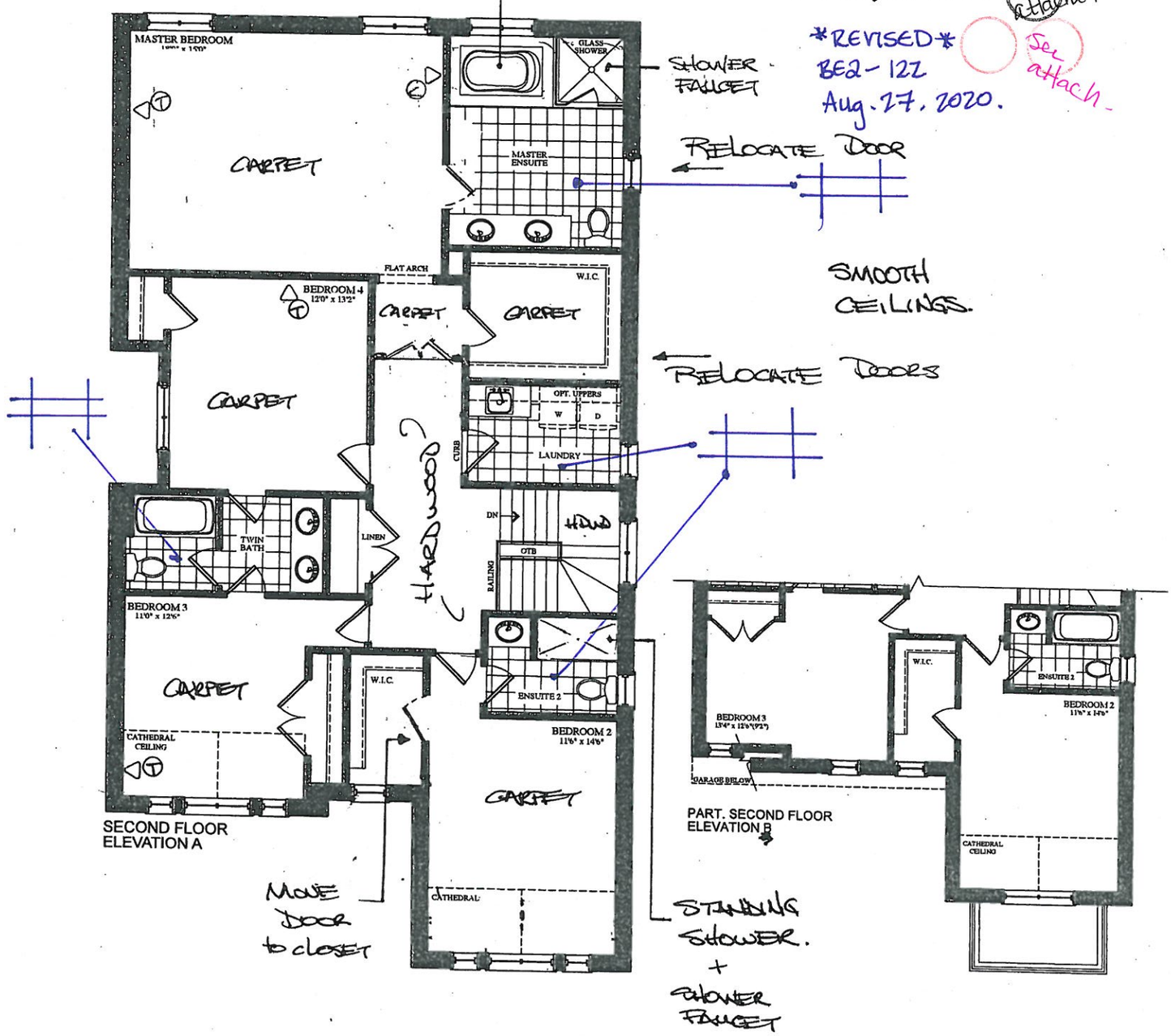

VENDOR
PURCHASER
PURCHASER

GOLDPARK
WORTH MORE™

Prices, figures, illustrations, sizes, features and finishes are subject to change without notice. Areas and dimensions are approximate and actual usable floor space may vary from the stated area. Layout may be reverse of the unit purchased. E. & O.E.

encore
BRAMPTON

SCHEDULE 'F'

BE2-122 see attach
April 16 2020

BE2-122 see attached
April 20 2020

BE2-122 see attached.
May 24 2020

The Schumann
38' SERIES

Elevation A • 3,050 sq.ft.
Elevation B • 3,050 sq.ft.

See attach.
BE2-122
Aug. 27, 2020.

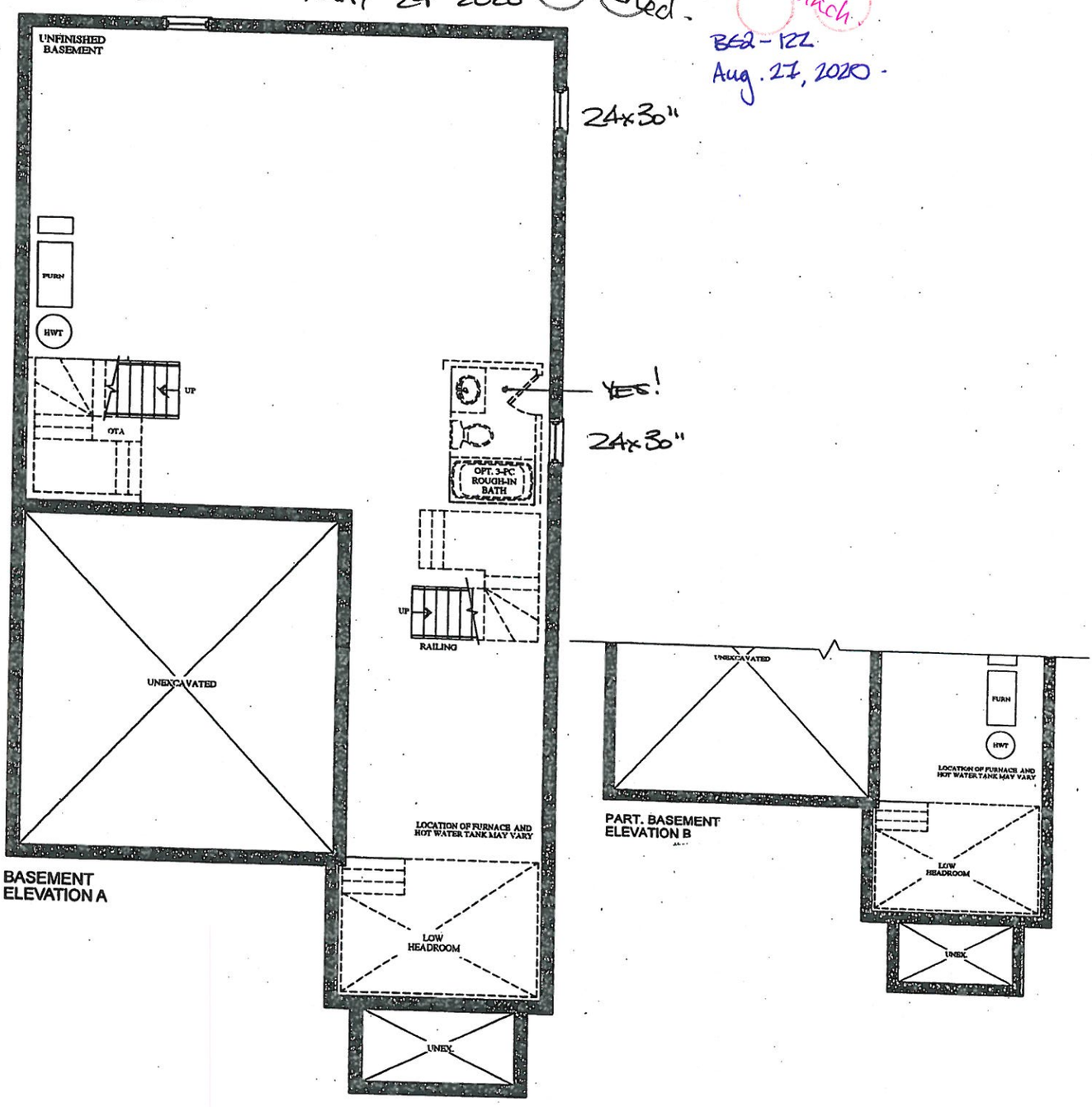

VENDOR
PURCHASER
PURCHASER

GOLDPARK
WORTH MORE™

Prices, figures, illustrations, sizes, features and finishes are subject to change without notice. Areas and dimensions are approximate and actual usable floor space may vary from the stated area. Layout may be reverse of the unit purchased. E. & O.E.

GOLDPARK WORTH MORE

INTERIOR COLOUR SCHEME

***** NOTE: This is not an approved document. Document must be locked *****

Scheduled Closing Date:

Purchaser: Komal Chopra
Property: 122
Telephone Res. / Bus:
Project: Brampton Encore - Phase 2
Decor Advisor: Yolande Somerville
Model and Elevation: 38-11 Elev B Schumann

Layout Changes: ● Yes ○ No **Sketch Attached:** ● Yes ○ No **Exterior Colour Scheme:**

1. Cabinetry

	Style and Colour	Counter	Hardware
Kitchen / Breakfast	Siena oak *'Graphite'	Granite: Grigio Sardo	*CH-46
Laundry Room	Varese pvc 'White Crystal'	~~*P-Lam #6697-46~~ *Quartz 'White Shadow.'	cs1-24
Powder Room	n/a	n/a	n/a
Twin Bath	Siena oak *'Graphite'	*Quartz 'White Shadow'	*CH-46
Master Ensuite Bathroom	Siena oak *'Graphite'	*Quartz 'White Shadow'	*CH-46
Second Ensuite Bathroom (If Applicable)	Siena oak *'Graphite'	*Quartz 'White Shadow'	*CH-46

REVISED Aug. 27, 2020

See attach.

Comment

2. Floor Tile

	Selection
Entrance Vestibule	*12x24" Eterna London polished 'Imperial Grey'
Main Hall	n/a
Kitchen / Breakfast	*12x24" Eterna London polished 'Imperial Grey'
Laundry Room	~~13x13" New Albion 'Grey'~~ → *12 x 24" Eterna London polished 'Imperial Grey'
Powder Room	*12x24" Eterna London polished 'Imperial Grey'
Twin Bath	~~13x13" New Albion 'Grey'~~
Master Ensuite Bathroom	~~13x13" New Albion 'Grey'~~
Second Ensuite Bathroom (If Applicable)	~~13x13" New Albion 'Grey'~~
Lower Landing (If Applicable)	n/a
Mud Room	*12x24" Eterna London polished 'Imperial Grey'

See attach.

Aug. 27, 2020
REVISED

Comment

3. Wall Tile

	Selection	Listello/Inserts	Describe
M. Ens Tub skirt/splash	8x10" Splendour 'White'	○ Yes ● No	
Master Ensuite Bathroom			
Tub Deck	8x10" Splendour 'White'	○ Yes ● No	
Shower Stall	8x10" Splendour 'White'	○ Yes ● No	
Bathroom Walls	n/a	○ Yes ● No	
Second Ensuite Bathroom (If Applicable)	8x10" Splendour 'White'	○ Yes ● No	
Twin Bath	8x10" Splendour 'White'	○ Yes ● No	

Kitchen Backsplash ○ Yes ● No **Backsplash Behind Fridge**

Comment

See attached.
BE2-182
May 27, 2020

Printed 5/27/2020 17:00:36

GOLDPARK WORTH MORE

INTERIOR COLOUR SCHEME

***** NOTE: This is not an approved document. Document must be locked *****

Scheduled Closing Date:

Purchaser: Komal Chopra
Telephone Res. / Bus:
Decor Advisor: Yolande Somerville

Property: 122
Project: Brampton Encore - Phase 2
Model and Elevation: 38-11 Elev B Schumann

4. Plumbing Fixtures

		Second Ensuite		Powder Room	
Master Ensuite Bathroom		Other Room - Specify		Other Washroom	

Comment

Standard thru out except sinks and shower fixtures

5. Hardwood Flooring

	Type and Stain		Type and Stain
Main Hall	*3/4x4-3/8" red oak smth 'Graphite'	Upper Landing	*3/4x4-3/8" red oak smth 'Graphite'
Kitchen / Breakfast	n/a	Upper Hall	*3/4x4-3/8" red oak smth 'Graphite'
Living Room	*3/4x4-3/8" red oak smth 'Graphite'	Master Bedroom	n/a
Dining Room	*3/4x4-3/8" red oak smth 'Graphite'	Bedroom #2	n/a
Family Room	*3/4x4-3/8" red oak smth 'Graphite'	Bedroom #3	n/a
Den/Library	n/a	Bedroom #4	n/a
Entrance Vestibule	n/a	Bedroom #5	n/a
Lower Landing (If Applicable)	*3/4x4-3/8" red oak smth 'Graphite'	Other Room - Specify	

Comment

6. Carpeting

	Upgrade	Description
Ground Floor		
Second Floor		Std 4002-04 with std u/pad

	Type	Area
Upgrade Underpad		

	Capped	Runner - *Upgrade
Carpet on Stairs		

Comment

7. Fireplace

	Living Room	Family Room	Other Room - Specify
Purchased	○	○	○
As Per Plan	○	●	○
N/A	●	○	●
Fireplace Type		Standard Gas	
Mantle Type		NF-23	
Colour / Stain		White	
Surround		Bianco Carrara	
Hearth		none	

Comment

See attach. BE2-122 Aug. 27, 2020.

See Attached. BE2-122 May 27, 2020

Printed 5/27/2020 17:00:36

GOLDPARK WORTH MORE™

INTERIOR COLOUR SCHEME

***** NOTE: This is not an approved document. Document must be locked *****

Scheduled Closing Date:

Purchaser: Komal Chopra
Telephone Res. / Bus:
Decor Advisor: Yolande Somerville

Property: 122
Project: Brampton Encore - Phase 2
Model and Elevation: 38-11 Elev B Schumann

8. Trim Carpentry

Interior Doors Standard
Front Door Glass Inserts Standard
Door Handles Standard
Interior Trim Standard
Comment

9. Plaster Mouldings and Medallions

Standard Throughout ○ Yes ○ No ● N/A

Entrance Vestibule			**Kitchen/Breakfast**		
Main Hall			**Den/Library**		
Living Room			**Lower Landing**		
Dining Room			**Other Room - Specify**		
Family Room					

Comment

10. Railings and Spindles

Railing Package *Euroline 1 + V Groove
Railing Colour *Graphite
Stringer / Riser *Graphite
Spindle Colour *Black
Treads *Graphite
Oak Stairs ● Yes ○ No ○ N/A
Comment

11. Wall Paint / Ceilings

Throughout Finished Areas Warm Grey

Trim Paint White

Smooth Ceilings
- **Ground Floor** ☐
- **Second Floor** ☑
- **Note** Std on Main

See attached. BE2-122 May 27, 2020

Comment

See attach. BE2-122 Aug. 27, 2020.

Printed 5/27/2020 17:00:36

GOLDPARK
WORTH MORE

INTERIOR COLOUR SCHEME

***** NOTE: This is not an approved document. Document must be locked *****

Scheduled Closing Date:

Purchaser: Komal Chopra
Telephone Res. / Bus:
Decor Advisor: Yolande Somerville

Property: 122
Project: Brampton Encore - Phase 2
Model and Elevation: 38-11 Elev B Schumann

12. Electrical

Hood Fan ○ White ● Stainless ○ N/A

Above Kitchen Cabinet Light ○ Yes ● No
Below Kitchen Cabinet Light ○ Yes ● No

Standard Appliances ☐
Over The Range Microwave ☐
Chimney Style Fan ☑

Comment

13. Heating and Air Conditioning

Air Conditioning yes
Gas Provisions Dryer no
Gas Provisions Stove yes
Gas Provisions Barbecue std

Comment

14. Additional Comments

15. Disclaimers and Notes

1) Colours of all materials are as close as possible to builder's selection, but not necessarily identical due to variances in manufacturing.
2) Any extras listed above are null and void unless accompanied by a separate invoice/amendment. Said invoice must be paid in full.
3) The Purchaser acknowledges that after Interior Colour Selection form is signed and dated, no further changes will be permitted other than re-selection due to unavailability. _____ Purchaser's Initials
4) The Purchaser acknowledges reading and accepting the "Gold Park Homes Decor Centre Disclaimers" form. This document contains other miscellaneous disclaimers.

This Interior Colour Selection is final and approved by:

See attached.

BE2-122
Aug. 27, 2020.

Signature: See attached. Date: May 27, 2020.

CORTINA
KITCHENS INC.
70 Regina Road, Woodbridge, Ontario L4L 8L6
Tel: 905-264-6464 Fax: 905-264-0664
www.CortinaKitchens.com

BEZ-122.
MAY 27 2020
See attached.

QUOTATION

Date: 29/11/19

Trade Name: GOLD PARK	**Site location:** BRAMPTON	**Model:** 38-11 THE SCHUMAN
Address:	**Project:** ENCORE 2	**Phase:**

This layout has been explained to the purchaser by Cortina Kitchens Inc. and is understood by the purchaser.

REVISED
Aug. 27, 2020.
See attach.

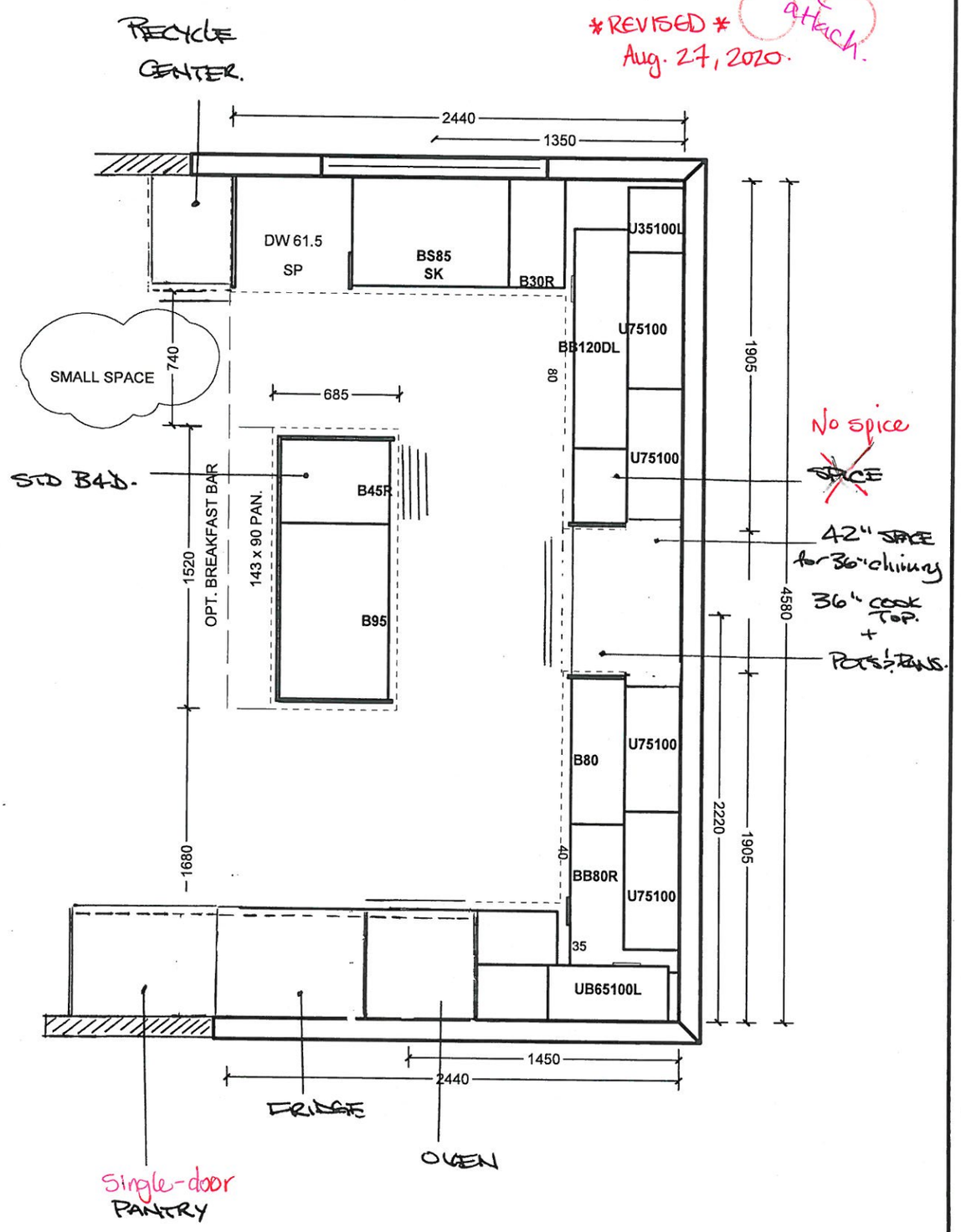

All prices subject to confirmation from head office.
This quotation is subject to the terms & conditions set out in Cortina's Agreement of Purchase and Sale.

All agreements are contingent upon strikes, accidents, and delays beyond our control.
Please provide our installer with template for sinkholes or $150.00 will be charged for callback.

ACCEPTED DATE:_____

Customer Signature

Salesperson Signature

Cortina Head Office Approval

Item A. Wood grain and colour are characteristics of the product. We cannot guarantee that such grain and colour will always match.
Item B. Cortina Kitchens Inc. reserves the right to alter dimensions and make technical changes without notice.

CORTINA
KITCHENS INC.
70 Regina Road, Woodbridge, Ontario L4L 8L6
Tel: 905-264-6464 Fax: 905-264-0664
www.CortinaKitchens.com

BE2-122
MAY 27 2020
See attached.

QUOTATION

Date: 29/11/19

Trade Name: GOLD PARK	**Site location:** BRAMPTON	**Model:** 38-11 THE SCHUMAN
Address:	**Project:** ENCORE 2	**Phase:**

This layout has been explained to the purchaser by Cortina Kitchens Inc. and is understood by the purchaser.

ENS 2

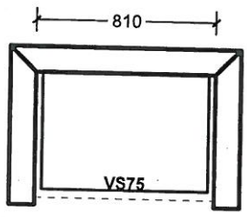

TWIN BATH BED 3/4

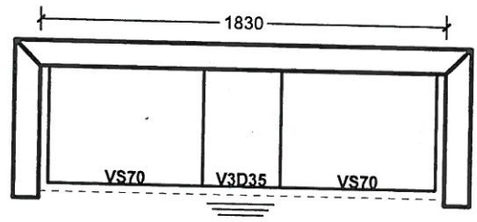

ENSUITE

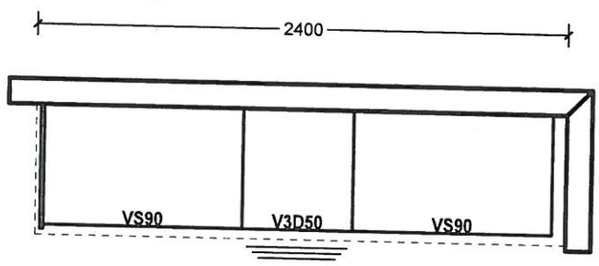

LAUNDRY – ~~YES~~!

See attach

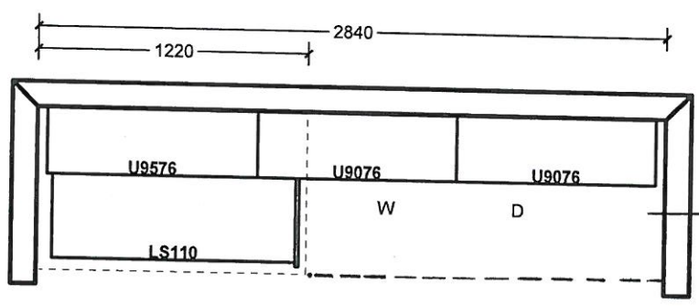

Revised
Aug. 27, 2020.
*Quartz

~~PLAM~~ COUNTER OVER MACHINES.

All prices subject to confirmation from head office.
This quotation is subject to the terms & conditions set out in Cortina's Agreement of Purchase and Sale.

ACCEPTED DATE:_____

All agreements are contingent upon strikes, accidents, and delays beyond our control.
Please provide our installer with template for sinkholes or $150.00 will be charged for callback.

Customer Signature

Salesperson Signature

Cortina Head Office Approval

Item A. Wood grain and colour are characteristics of the product. We cannot guarantee that such grain and colour will always match.
Item B. Cortina Kitchens Inc. reserves the right to alter dimensions and make technical changes without notice.

GOLDPARK HOMES

encore BRAMPTON

Granite, Marble, Engineered Surfaces

Standard 2CM & 3CM
Upgrade 1 2CM & 3CM
Upgrade 1 4 CM
Upgrade 2

KITCHEN + MASTER + ENS 2 + TWIN + Laundry

20 mm (3 /4 ") Profiles

FE 20, C20, H20, F20, IL20, B20

30mm (1-1/4") Profiles

FE30, H30, C30, T30, Z30, B30, VB30, FV30, VX30, FZ30

40mm (1-1/2") Profiles

FE40, H40, Z40, DR40, T40, C40, B40, MITER, FV40, VX40, FFZ40, LZ40, VB40, FZ40

Note: All colours may not be available in 30mm at time ordered. Vendor reserves the right to use 40 mm edges (by lamination process).

*Mitre edge is available in Upgrade 1 for an overall thickness of 2". All other Mitre edge options will be an Upgrade 2 Edge.

REVISED Aug. 27, 2020

BE2-122 May 27 2020

Attached

encore
BRAMPTON

SCHEDULE 'F'

The Schumanr

38' SERIES

Elevation A • 3,050 sq.ft
Elevation B • 3,050 sq.ft

BE2-122. See attach
APRIL 16 2020

*Hot/cold hose B.B

BE2-122 See attached
APRIL 26 2020

BE2-122 See attached.
MAY 24 2020

SMOOTH CEILING.

BE2-122
Aug 27, 2020 S.C K.C

COFFERED CEILING

FRENCH DOORS.

66" AFF

GAS + ELECT

BUILT-IN OVENS.

FRIDGE WATER LINE

*SEE KITCHEN PLAN for Revised oven location

HARDWOOD

YES!

YES!

GROUND FLOOR
ELEVATION A

Hot/cold hose B.B

PART. GROUND FLOOR
ELEVATION B

VENDOR
PURCHASER
PURCHASER

GOLDPARK
WORTH MORE

Prices, figures, illustrations, sizes, features and finishes are subject to change without notice. Areas and dimensions are approximate and actual usable floor space may vary from the stated area. Layout may be reverse of the unit purchased. E. & O.E.

Scanned with CamScanner

encore
BRAMPTON

SCHEDULE 'F'

The Schumann
38' SERIES

Elevation A • 3,050 sq.ft.
Elevation B • 3,050 sq.ft.

BE2-122 See attach.
April 16 2020
BE2-122 See attached.
MAY 24 2020
BE2 122
APRIL 20 2020 See attached
REVISED SC K.C
BE2-122
Aug. 27, 2020.

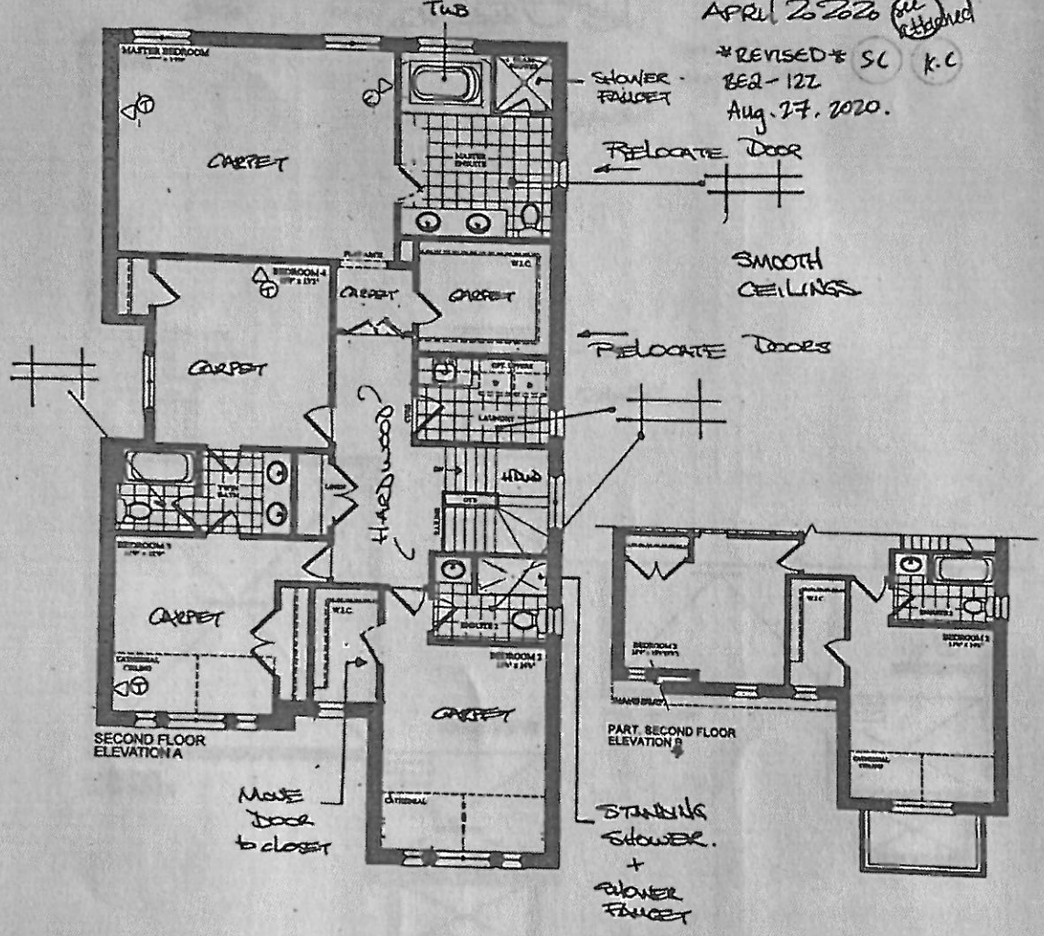

VENDOR
PURCHASER
PURCHASER

GOLDPARK
WORTH MORE™

Prices, figures, illustrations, sizes, features and finishes are subject to change without notice. Areas and dimensions are approximate and actual usable floor space may vary from the stated area. Layout may be reverse of the unit purchased. E. & O.E.

Scanned with CamScanner

encore
BRAMPTON

SCHEDULE 'F'

BE2-122 see attach
APRIL 16 2020

BE2-122 see attached
APRIL 20 2020

BE2-122 see attached.
MAY 24 2020

S.L K.C
BE2-122
Aug. 27, 2020 -

The Schumann

38' SERIES

Elevation A • 3,050 sq.ft.
→ Elevation B • 3,050 sq.ft.

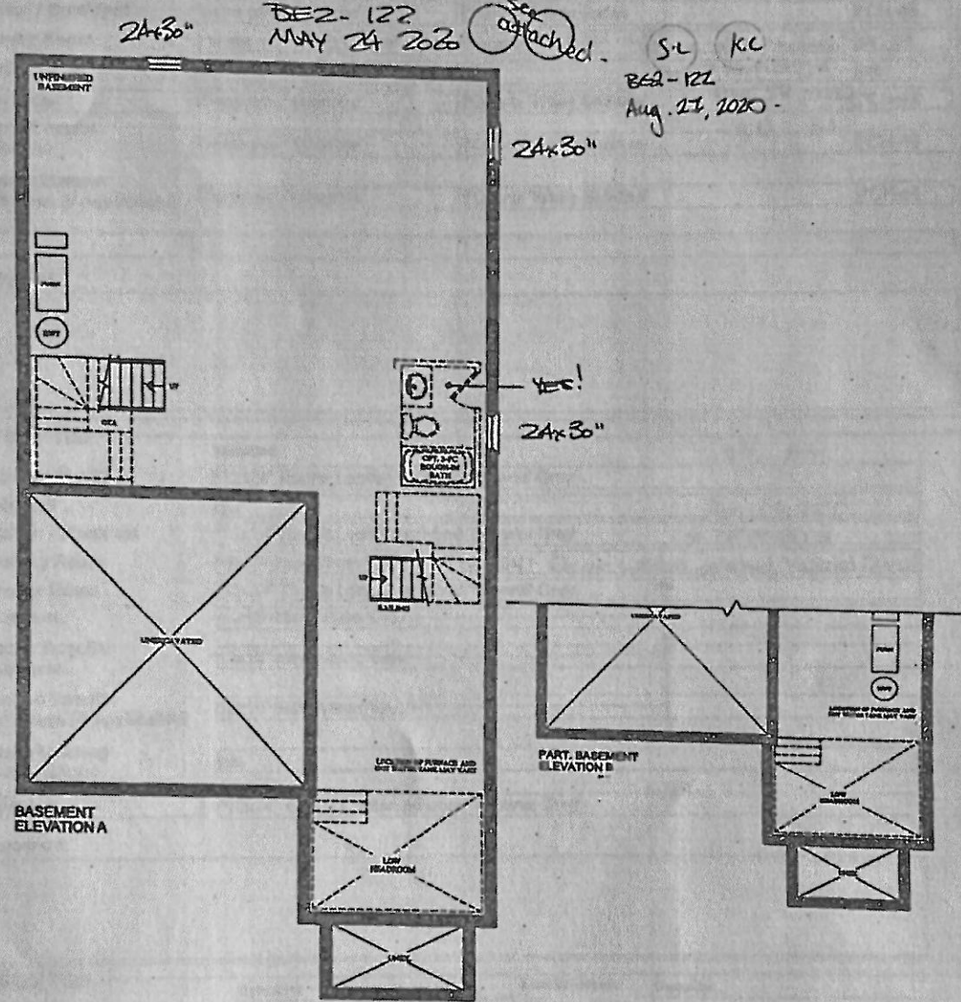

VENDOR
PURCHASER
PURCHASER

GOLDPARK
WORTH MORE™

Prices, figures, illustrations, sizes, features and finishes are subject to change without notice. Areas and dimensions are approximate and actual usable floor space may vary from the stated area. Layout may be reverse of the unit purchased. E. & O.E.

Scanned with CamScanner

GOLDPARK WORTH MORE

INTERIOR COLOUR SCHEME

*** NOTE: This is not an approved document. Document must be locked ***

Scheduled Closing Date:

Purchaser: Komal Chopra

Property: 122

Telephone Res. / Bus:

Project: Brampton Encore - Phase 2

Decor Advisor: Yolande Somerville

Model and Elevation: 38-11 Elev B Schumann

Layout Changes: ● Yes ○ No Sketch Attached: ● Yes ○ No Exterior Colour Scheme:

1. Cabinetry

	Style and Colour	Counter	Hardware
Kitchen / Breakfast	Siena oak *'Graphite'	Granite: Grigio Sardo	*CH-46
Laundry Room	Varese pvc 'White Crystal'	~~*P-Lam #6697-46~~ * Quartz 'White Shadow'	cs1-24
Powder Room	n/a	n/a * REVISED *	n/a
Twin Bath	Siena oak *'Graphite'	*Quartz 'White Shadow' Aug 27, 2020	*CH-46
Master Ensuite Bathroom	Siena oak *'Graphite'	*Quartz 'White Shadow' S.C K.C	*CH-46
Second Ensuite Bathroom (If Applicable)	Siena oak *'Graphite'	*Quartz 'White Shadow'	*CH-46

Comment

2. Floor Tile

	Selection
Entrance Vestibule	*12x24" Eterna London polished 'Imperial Grey' S.C K.C
Main Hall	n/a Aug. 27, 2020
Kitchen / Breakfast	*12x24" Eterna London polished 'Imperial Grey' * REVISED *
Laundry Room	~~13x13" New Albion 'Grey'~~ → * 12 × 24" Eterna London polished 'Imperial Grey'
Powder Room	*12x24" Eterna London polished 'Imperial Grey'
Twin Bath	~~13x13" New Albion 'Grey'~~
Master Ensuite Bathroom	~~13x13" New Albion 'Grey'~~
Second Ensuite Bathroom (If Applicable)	~~13x13" New Albion 'Grey'~~
Lower Landing (If Applicable)	n/a
Mud Room	*12x24" Eterna London polished 'Imperial Grey'

Comment

3. Wall Tile

	Selection	Listello/Inserts	Describe
M. Ens Tub skirt/splash	8x10" Splendour 'White'	○ Yes ● No	
Master Ensuite Bathroom			
Tub Deck	8x10" Splendour 'White'	○ Yes ● No	
Shower Stall	8x10" Splendour 'White'	○ Yes ● No	
Bathroom Walls	n/a	○ Yes ● No	
Second Ensuite Bathroom (If Applicable)	8x10" Splendour 'White'	○ Yes ● No	
Twin Bath	8x10" Splendour 'White'	○ Yes ● No	

Kitchen Backsplash ○ Yes ● No Backsplash Behind Fridge

Comment

See attached. BE2-182 May 27, 2020

Printed 5/27/2020 17:00:36

Scanned with CamScanner

GOLDPARK WORTH MORE

INTERIOR COLOUR SCHEME

***** NOTE: This is not an approved document. Document must be locked *****

Scheduled Closing Date:

Purchaser:	Komal Chopra	**Property:**	122
Telephone Res. / Bus:		**Project:**	Brampton Encore - Phase 2
Decor Advisor:	Yolande Somerville	**Model and Elevation:**	38-11 Elev B Schumann

4. Plumbing Fixtures

		Second Ensuite		**Powder Room**	
Master Ensuite Bathroom		**Other Room - Specify**		**Other Washroom**	

Comment

Standard thru out except sinks and shower fixtures

5. Hardwood Flooring

	Type and Stain		Type and Stain
Main Hall	*3/4x4-3/8" red oak smth 'Graphite'	**Upper Landing**	*3/4x4-3/8" red oak smth 'Graphite'
Kitchen / Breakfast	n/a	**Upper Hall**	*3/4x4-3/8" red oak smth 'Graphite'
Living Room	*3/4x4-3/8" red oak smth 'Graphite'	**Master Bedroom**	n/a
Dining Room	*3/4x4-3/8" red oak smth 'Graphite'	**Bedroom #2**	n/a
Family Room	*3/4x4-3/8" red oak smth 'Graphite'	**Bedroom #3**	n/a
Den/Library	n/a	**Bedroom #4**	n/a
Entrance Vestibule	n/a	**Bedroom #5**	n/a
Lower Landing (If Applicable)	*3/4x4-3/8" red oak smth 'Graphite'	**Other Room - Specify**	

Comment

6. Carpeting

	Upgrade	Description
Ground Floor		
Second Floor		Std 4002-04 with std u/pad

Upgrade Underpad	Type	Area
Carpet on Stairs	Capped	Runner - *Upgrade

Comment

7. Fireplace

	Living Room (Purchased / As Per Plan / N/A)	Family Room (Purchased / As Per Plan / N/A)	Other Room - Specify (Purchased / As Per Plan / N/A)
Fireplace Type		Standard Gas	
Mantle Type		NF-23	
Colour / Stain		White	
Surround		Bianco Carrara	
Hearth		none	

Comment

S.C K.C
BE2-122
Aug. 27, 2020.

See Attached.
BE2-122
May 27, 2020

Printed 5/27/2020 17:00:36

Scanned with CamScanner

GOLDPARK WORTH MORE

INTERIOR COLOUR SCHEME

***** NOTE: This is not an approved document. Document must be locked *****

		Scheduled Closing Date:	
Purchaser:	Komal Chopra	Property:	122
Telephone Res. / Bus:		Project:	Brampton Encore - Phase 2
Decor Advisor:	Yolande Somerville	Model and Elevation:	38-11 Elev B Schumann

8. Trim Carpentry

Interior Doors: Standard | Front Door Glass Inserts: Standard | Door Handles: Standard

Interior Trim: Standard

Comment

9. Plaster Mouldings and Medallions

Standard Throughout: ○ Yes ○ No ● N/A

Entrance Vestibule			Kitchen/Breakfast		
Main Hall			Den/Library		
Living Room			Lower Landing		
Dining Room			Other Room - Specify		
Family Room					

Comment

10. Railings and Spindles

Railing Package: *Euroline 1 + V Groove

Railing Colour: *Graphite | Spindle Colour: *Black

Stringer / Riser: *Graphite | Treads: *Graphite

Oak Stairs: ● Yes ○ No ○ N/A

Comment

11. Wall Paint / Ceilings

Throughout Finished Areas: Warm Grey

Trim Paint: White

Smooth Ceilings

- Ground Floor: ☐
- Second Floor: ☑
- Note: Std on Main

See Attached. BEL-122 May 27, 2020

Comment

S.C K.C

~~BEL~~ 122 Aug. 29, 2020

Printed 5/27/2020 17:00:36

Scanned with CamScanner

GOLDPARK WORTH MORE

INTERIOR COLOUR SCHEME

*** NOTE: This is not an approved document. Document must be locked ***

Scheduled Closing Date:

Purchaser: Komal Chopra

Telephone Res. / Bus:

Decor Advisor: Yolande Somerville

Property: 122

Project: Brampton Encore - Phase 2

Model and Elevation: 38-11 Elev B Schumann

12. Electrical

Hood Fan ○ White ● Stainless ○ N/A

Above Kitchen Cabinet Light ○ Yes ● No

Below Kitchen Cabinet Light ○ Yes ● No

Standard Appliances ☐

Over The Range Microwave ☐

Chimney Style Fan ☑

Comment

13. Heating and Air Conditioning

Air Conditioning	yes	Gas Provisions Stove	yes
Gas Provisions Dryer	no	Gas Provisions Barbecue	std

Comment

14. Additional Comments

15. Disclaimers and Notes

1) Colours of all materials are as close as possible to builder's selection, but not necessarily identical due to variances in manufacturing.
2) Any extras listed above are null and void unless accompanied by a separate invoice/amendment. Said invoice must be paid in full.
3) The Purchaser acknowledges that after Interior Colour Selection form is signed and dated, no further changes will be permitted other than re-selection due to unavailability. _____ Purchaser's Initials
4) The Purchaser acknowledges reading and accepting the "Gold Park Homes Decor Centre Disclaimers" form. This document contains other miscellaneous disclaimers.

This Interior Colour Selection is final and approved by:

Signature: (See attached. Date: May 27, 2020

S.C REG-122 Aug. 27, 2020. K.C

Printed 5/27/2020 17:00:36

Scanned with CamScanner

CORTINA KITCHENS INC.
79 Regina Road, Woodbridge, Ontario L4L 8L8
Tel: 905-264-4404 Fax: 905-264-0024
www.CortinaKitchens.com

BE2-122
MAY 27 2020
See attached.

QUOTATION

Date: 29/11/19

Trade Name: GOLD PARK	Site location: BRAMPTON	Model: 38-11 THE SCHUMAN
Address:	Project: ENCORE 2	Phase:

This layout has been explained to the purchaser by Cortina Kitchens Inc. and is understood by the purchaser.

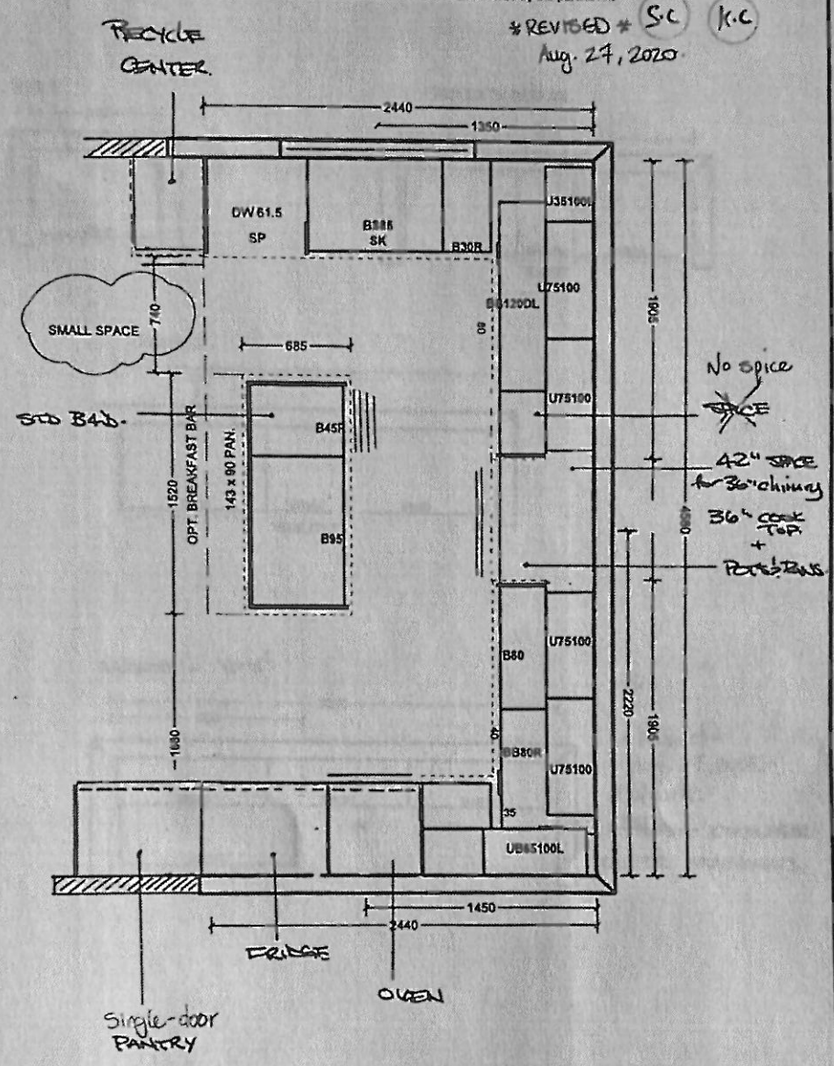

All prices subject to confirmation from head office.
This quotation is subject to the terms & conditions set out in Cortina's Agreement of Purchase and Sale.

All agreements are contingent upon strikes, accidents, and delays beyond our control.
Please provide our installer with template for sinkholes or $150.00 will be charged for callback.

ACCEPTED DATE:_____

Customer Signature | Salesperson Signature | Cortina Head Office Approval

Item A. Wood grain and colour are characteristics of the product. We cannot guarantee that such grain and colour will always match.
Item B. Cortina Kitchens Inc. reserves the right to alter dimensions and make technical changes without notice.

Scanned with CamScanner

CORTINA KITCHENS INC.
76 Regina Road, Woodbridge, Ontario L4L 8L8
Tel: 905-264-9464 Fax: 905-264-9465
www.CortinaKitchens.com

BE2-122
MAY 27 2020 See attached.

QUOTATION

Date: 29/11/19

Trade Name: GOLD PARK	Site location: BRAMPTON	Model: 38-11 THE SCHUMAN
Address:	Project: ENCORE 2	Phase:

This layout has been explained to the purchaser by Cortina Kitchens Inc. and is understood by the purchaser.

ENS 2

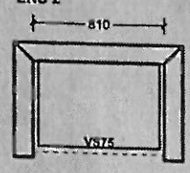

TWIN BATH BED 3/4

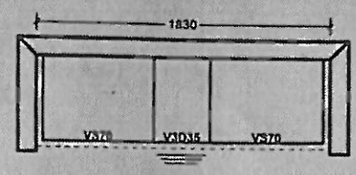

ENSUITE

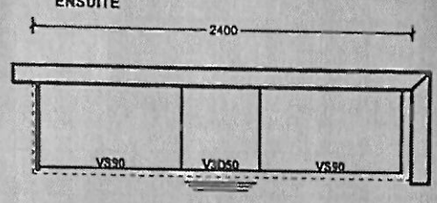

LAUNDRY – ~~Yes~~!

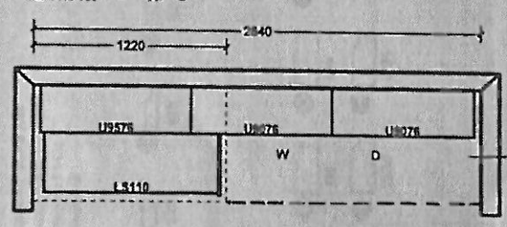

S.C K.C

Revised
Aug 27, 2020.
*Quartz

PLAIN COUNTER OVER MACHINES.

All prices subject to confirmation from head office.
This quotation is subject to the terms & conditions set out in Cortina's Agreement of Purchase and Sale.

ACCEPTED DATE:_____

All agreements are contingent upon strikes, accidents, and delays beyond our control.
Please provide our installer with template for sinkholes or $150.00 will be charged for callback.

Customer Signature | Salesperson Signature | Cortina Head Office Approval

Item A. Wood grain and colour are characteristics of the product. We cannot guarantee that such grain and colour will always match.
Item B. Cortina Kitchens Inc. reserves the right to alter dimensions and make technical changes without notice.

Scanned with CamScanner

GOLDPARK HOMES

encore

Granite, Marble, Engineered Surfaces

- Standard 2CM & 3CM
- Upgrade 1 2CM & 3CM
- Upgrade 1 4 CM
- Upgrade 2

Kitchen + Master + Ens 2 + Twin + Laundry

20mm (3/4") Profiles

FE 20, C20, H20, F20, IL20, B20

30mm (1-1/4") Profiles

FE30, H30, C30, T30, Z30, B30, VB30, FV30, VX30, FZ30

40mm (1-1/2") Profiles

FE40, H40, Z40, DR40, T40, C40, B40, MITER, FV40, VX40, FFZ40, LZ40, VB40, FZ40

Note: All colours may not be available in 30mm at time ordered. Vendor reserves the right to use 40 mm edges (by lamination process).

*Mitre edge is available in Upgrade 1 for an overall thickness of 2". All other Mitre edge options will be an Upgrade 2 Edge.

REVISED S.C K.C Aug 27, 2020

RE2-122 MAY 27 2020

Scanned with CamScanner

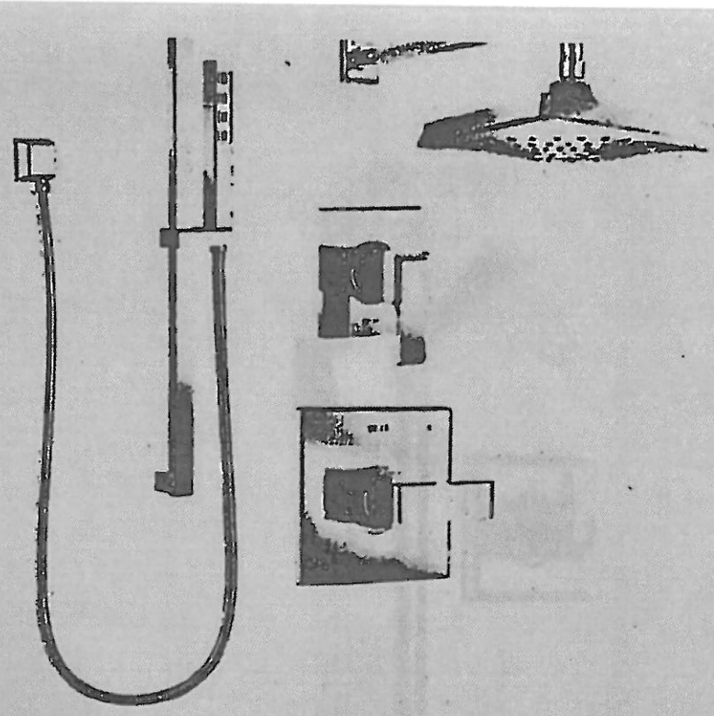

Ara Monitor 14 Series Shower Kit
DF-KIT4-WS - Chrome

Includes:
T14067 Valve Only Trim
R10000-UNWS MultiChoice Universal Valve w/Stops
T11867 Diverter Trim
R11000 Diverter Rough
52684 Shower Head
RP46870 Shower Arm
RP52144 Shower Arm Flange
51567 Wallbar Hand Shower
50570 Wall Elbow

LOT #	
122.	
ROOM: MASTER ENSUITE	SIGNATURE:
DATE: APRIL 8 2020	SIGNATURE:

Scanned with CamScanner

DRYDEN

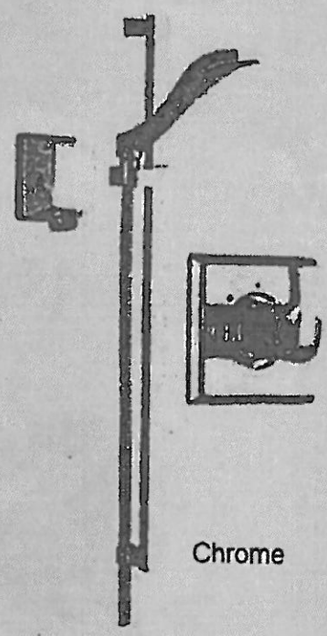

Chrome

Handshower Components

Chrome:

Wall Elbow - # 50570
Slide Bar Hand Shower - # 57051
3-Setting 2-Port Diverter Trim - # T11851
Rough-In - # R11000

LOT # 122.	
ROOM: ENSUITE 2.	SIGNATURE:
DATE: APRIL 16 2020	SIGNATURE:

Scanned with CamScanner

Hudson 6

MASTER
ENSUITE

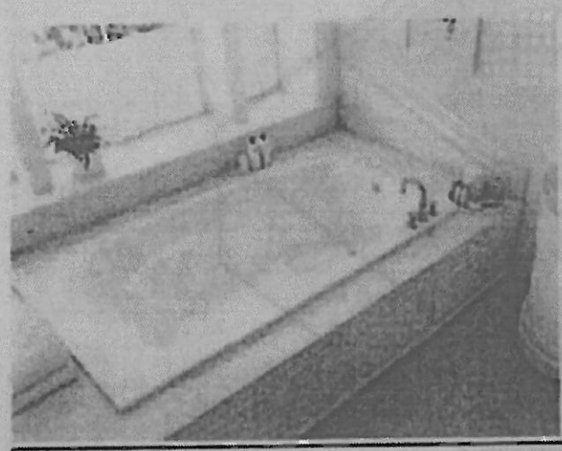

60"x 42"x 20"

Whirlpool H7242AW
6 side jets, 2 foot jets

Features & Benefit

Accepts deck mounted faucet
Sloped lumbar support
Spacious bathing well
Convenient dual armrests
Above floor rough-in
Patterned bottom

BE2-122.
APRIL 16. 2020

Scanned with CamScanner

~~B22~~-122.(7)
April 16 2020

1

SOFFIT
LIGHT
LOCATION

FRONT ELEVATION 'B'

Scanned with CamScanner

GOLDPARK
WORTHMORE

Project: Encore 2 **Lot:** 122

Purchaser(s): Komal Chopra.

Standard Hood Fan Deletion

We acknowledge that the builder's standard hood fan will not be installed.
Do not supply, install and/or credit. We will install our own hood fan after closing.

Signature: _____

Signature: _____

Date: October 26, 2020.

Scanned by CamScanner