

| APPLIANCES | | |
|------------------|------|---|
| Invoice | Qty. | Description |
| 2433 | 1 | APPLIANCE SPECIFICATIONS ATTACHED - SIGNED BY PURCHASER |
| 16Oct20 NoCat | | |

| CERAMIC | | |
|-----------------------|------|---|
| Invoice | Qty. | Description |
| 2297 | 1 | .***CUSTOM LAYOUT** REVISE LAYOUT OF POWDER ROOM TO MAKE SPACE FOR SPICE KITCHEN - POWDER ROOM TO BE COMPLETE WITH STANDARD TOILET AND *PEDESTAL SINK* |
| 19Aug20 NoCat | | |
| 2297 | 1 | .MASTER ENSUITE: SHOWER NICHE [SHAMPOO SHELF] - COMPLETE WITH MATCHING MARBLE JAMBS ON 4 SIDES, STANDARD TILE, APPROX. 12 X 18 INSTALLED VERTICALLY - SEE PLAN FOR PREFERRED LOCATION |
| 19Aug20 NoCat | | |
| 2433 39 16Oct20 | 1 | FRONT FOYER: TILE, FLOOR , LEVEL 7 - FOYER - LEVEL 7 - 24X24" LAID IN STRAIGHT, STACKED PATTERN. |
| 2433 39 16Oct20 | 1 | BASEMENT FOYER: TILE, FLOOR , LEVEL 7 - 24X24" LAID IN STRAIGHT, STACKED PATTERN. |
| 2433 39 16Oct20 | 1 | POWDER ROOM (CABANA): TILE, FLOOR , LEVEL 7 - POWDER ROOM #2 - 24X24" LAID IN STRAIGHT, STACKED PATTERN. |
| 2433 39 16Oct20 | 1 | POWDER ROOM (DINING ROOM) TILE, FLOOR , LEVEL 7 - POWDER ROOM #1 - 24X24" LAID IN STRAIGHT, STACKED PATTERN. |
| 2433 39 16Oct20 | 1 | SPICE KITCHEN (SERVERY) TILE, FLOOR , LEVEL 7 - POWDER ROOM #1 - 24X24" LAID IN STRAIGHT, STACKED PATTERN. |
| 2433 39 16Oct20 | 1 | MUD ROOM: TILE, FLOOR , LEVEL 7 - MUD ROOM - 24X24" LAID IN STRAIGHT, STACKED PATTERN. |
| 2433 37 16Oct20 | 1 | TILE, FLOOR , LEVEL 4 - MASTER ENSUITE - LEVEL 4 - 12X24" LAID IN STRAIGHT, STACKED PATTERN. SEE PLAN FOR TILE DIRECTION |
| 2433 45 16Oct20 | 1 | MASTER ENSUITE: TILE, SHOWER FLOOR, LEVEL 4 - MASTER ENSUITE - LEVEL 4 HERRINGBONE |
| 2433 50 16Oct20 | 1 | MASTER ENSUITE: TILE, WALL, LEVEL 4 - MASTER ENSUITE - 10X30" LAID IN VERTICAL STACKED PATTERN |



CONSTRUCTION SUMMARY

Lot: 106

Model: 50.05 B KNIGHTSWOOD

Project/Phase: Pine Valley Forevergreen / 1

ELECTRICAL

| Invoice | Qty. | Description |
|------------------------------|------|--|
| 2297 72,273 19Aug20 | 1 | .SPICE KITCHEN: 110V WALL RECEPTACLE ON SEPARATE CIRCUIT - GAS FIRED APPLIANCE - FOR AUX. EQUIPMENT - NOT A STOVE PLUG |
| 2297 19Aug20 NoCat | 1 | .***CUSTOM LAYOUT** REVISE LAYOUT OF POWDER ROOM TO MAKE SPACE FOR SPICE KITCHEN - POWDER ROOM TO BE COMPLETE WITH STANDARD TOILET AND *PEDESTAL SINK* |
| 2297 19Aug20 NoCat | 1 | .GREAT ROOM: FIREPLACE - ADD HEAT ACTIVATED FAN |

EXTERIOR COLOURS

| Invoice | Qty. | Description |
|------------------------------|------|----------------------------|
| 2297 19Aug20 NoCat | 1 | EXTERIOR COLOUR PKG # BR.1 |

FORMING

| Invoice | Qty. | Description |
|------------------------------|------|--|
| 2235 72,675 19Aug20 | 4 | .BASEMENT WINDOWS - UPGRADE BASEMENT WINDOW SIZE TO 30 " X 24" - 10" FRAME (PINEVALLEY 50 FOOT LOTS ONLY) |
| 2235 19Aug20 NoCat | 1 | .OPTIONAL SERVICE STAIRS TO BASEMENT. |

| GLASS AND MIRROR | | |
|------------------|------|--|
| Invoice | Qty. | Description |
| 2433 | 3 | MASTER ENSUITE / ENSUITE 3 / ENSUITE 4: UPGRADE TO SHOWER DOOR HANDLE MT6X6 'CHROME' |
| 16Oct20 | | |
| NoCat | | |

| GRANITE MARBLE QUARTZ | | |
|-----------------------|------|---|
| Invoice | Qty. | Description |
| 2433 | 1 | KITCHEN: UPGRADE 4 QUARTZ COUNTER TOP |
| 16Oct20 | | |
| NoCat | | |
| 2433 | 1 | SPICE KITCHEN: FULL HEIGHT SLAB BACKSPLASH AND SIDE SPLASHES - UPGRADE 4 QUARTZ |
| 16Oct20 | | |
| NoCat | | |
| 2433 | 1 | POWDER (CABANA) UPGRADE 6 MARBLE COUNTER TOP |
| 16Oct20 | | |
| NoCat | | |
| 2433 | 1 | MASTER ENSUITE: UPGRADE 4 QUARTZ COUNTER TOP |
| 16Oct20 | | |
| NoCat | | |
| 2433 | 1 | ENSUITE 3: UPGRADE 3 QUARTZ COUNTER TOP |
| 16Oct20 | | |
| NoCat | | |
| 2433 | 1 | ENSUITE 4: UPGRADE 3 QUARTZ COUNTER TOP |
| 16Oct20 | | |
| NoCat | | |
| 2433 | 1 | 2ND FLOOR LAUNDRY: UPGRADE 1 QUARTZ COUNTER TOP |
| 16Oct20 | | |
| NoCat | | |
| 2433 | 1 | KITCHEN: SLAB FULL HEIGHT BACKSPLASH - UPGRADE 4 QUARTZ (RANGE TOP WALL ONLY) |
| 16Oct20 | | |
| NoCat | | |

KITCHEN AND BATH CABINETRY

| Invoice | Qty. | Description |
|------------------------------|------|---|
| 2297 19Aug20 NoCat | 1 | .***CUSTOM LAYOUT*** MAIN FLOOR POWDER ROOM: REVISE LAYOUT TO BECOME SPICE KITCHEN COMPLETE WITH CHIMNEY HOOD FAN, COUNTER PLUG, 220v ELECTRICAL FOR RANGE, CABINETRY GRANITE COUNTER, POCKET DOORS - SEE PLAN FOR LAYOUT, BASED ON STANDARD FINISHES |
| 2297 19Aug20 NoCat | 1 | .INSTALL VAC PAN UNDER KITCHEN SINK |
| 2433 16Oct20 NoCat | 1 | THRU OUT: UPGRADE CABINETRY - SEE ATTACHED SCHEDULE |
| 2433 16Oct20 NoCat | 1 | MUD ROOM: UPGRADE P-LAM COUNTER TOP |

NETWORK AND WIRING

| Invoice | Qty. | Description |
|---------------------------|------|--|
| 2297 72,258 19Aug20 | 1 | .GREAT ROOM / MASTER BEDROOM / BEDROOM 3 / BASEMENT: ADDITIONAL CAT6 ETHERNET OUTLET - EACH (MUST SPECIFY LOCATION) PACKAGE PRICE |
| 2297 72,259 19Aug20 | 1 | .GREAT ROOM: CONDUIT PIPE - FOR WALL MOUNT TV - LOCATE APPROX. 66" A.F.F. ABOVE FIREPLACE, TERMINATING AT CABLE LOCATION. |
| 2297 72,261 19Aug20 | 1 | .INSTALL VAC PAN UNDER KITCHEN SINK |
| 2297 72,260 19Aug20 | 1 | CONDUIT PIPE - FROM ATTIC TO BASEMENT - FROM ELECTRICAL PANEL IN BASEMENT TO APPROX CENTER OF ATTIC |

| PAINT | | |
|------------------------------|------|---|
| Invoice | Qty. | Description |
| 2297 19Aug20 NoCat | 1 | .***CUSTOM LAYOUT*** MAIN FLOOR POWDER ROOM: REVISE LAYOUT TO BECOME SPICE KITCHEN COMPLETE WITH CHIMNEY HOOD FAN, COUNTER PLUG, 220v ELECTRICAL FOR RANGE, CABINETRY GRANITE COUNTER, POCKET DOORS - SEE PLAN FOR LAYOUT, BASED ON STANDARD FINISHES |
| 2297 19Aug20 NoCat | 1 | .***CUSTOM LAYOUT** REVISE LAYOUT OF POWDER ROOM TO MAKE SPACE FOR SPICE KITCHEN - POWDER ROOM TO BE COMPLETE WITH STANDARD TOILET AND *PEDESTAL SINK* |
| 2297 19Aug20 NoCat | 1 | .GREAT ROOM - OPT. COFFERED CEILING AS PER PLAN |
| 2297 19Aug20 NoCat | 1 | .GREAT ROOM - OPT. WAFFLE CEILING, BEAM DETAIL AS PER PLAN (6 BOXES) OPTION #1 CTR-B07 |
| 2297 19Aug20 NoCat | 1 | .LIBRARY - OPT. COFFERED CEILING AS PER PLAN |
| 2297 19Aug20 NoCat | 1 | .***CUSTOM LAYOUT*** DELETE DOOR AND ENLARGE ARCHWAY LIBRARY/FOYER |
| 2297 19Aug20 NoCat | 19 | .2ND FLOOR: INCREASE HEIGHT OF DOOR TO 8FT SECOND FLOOR - PER DOOR |
| 2433 16Oct20 NoCat | 2 | MAIN STAIRS: STAIN STAIRS |
| 2433 16Oct20 NoCat | 1 | THRU OUT: ADD WINDOW STOOLS AND APRONS |

PLUMBING

| Invoice | Qty. | Description |
|------------------------------|------|--|
| 2235 19Aug20 NoCat | 1 | .BACK FLOW PREVENTER VALVE |
| 2297 72,332 19Aug20 | 1 | KITCHEN: ROUGH-IN 1/4" COLD WATER LINE TO FRIDGE |
| 2297 72,338 19Aug20 | 1 | KITCHEN: ROUGH-IN 1/3 FOOT WATER LINE FOR BUILT-IN STEAM OVEN SEE ATTACHED PLAN FOR APPROX. LOCATION |
| 2297 72,346 19Aug20 | 1 | KITCHEN: ROUGH-IN FOR KITCHEN POT FILLER (FIXTURE NOT INCLUDED) |
| 2297 19Aug20 NoCat | 1 | .***CUSTOM LAYOUT** REVISE LAYOUT OF POWDER ROOM TO MAKE SPACE FOR SPICE KITCHEN - POWDER ROOM TO BE COMPLETE WITH STANDARD TOILET AND *PEDESTAL SINK* |
| 2433 16Oct20 NoCat | 1 | KITCHEN: UPGRADE FAUCET - MOEN 'NIO' BRUSHED FINISH #S7500SSRS |
| 2433 16Oct20 NoCat | 1 | KITCHEN: - MOEN 'MODERN' POTFILLER TRIM 'SPOT RESISTANT STAINLESS STEEL' |
| 2433 16Oct20 NoCat | 1 | POWDER ROOM (CABANA) UPGRADE FAUCET TO MOEN 'FLARA' - POLISHED NICKEL #TS6985NL |
| 2433 16Oct20 NoCat | 1 | MASTER ENSUITE: UPGRADE TO MOEN ALIGN - CHROME 8" LAV FAUCET x2 + TUB FILLER w HAND SHOWER + 3-FUNCTION RAIN SHOWER WITH HAND SHOWER #S1005/116651/T3291/3520/T4191/3372/3887EP/A725/T6193/9000(x2)/395/TS50100 |
| 2433 16Oct20 NoCat | 1 | 2ND FLOOR LAUNDRY: UPGRADE SINK TO UNDERMOUNT STAINLESS STEEL - BLANCO #401802 |
| 2433 16Oct20 NoCat | 1 | SPICE KITCHEN: UPGRADE SINK BLANCO #401517 |

STAIR AND RAILINGS

| Invoice | Qty. | Description |
|---------------------------|------|---|
| 2433 94,044 16Oct20 | 2 | UPGRADE - EUROLINE S/S, 3" RECTANGULAR HANDRAIL, 3 1/2" ALL SQUARE POST WITH SQUARE STYLE W/BAND POST CAP - PACKAGE E |



CONSTRUCTION SUMMARY

Lot: 106

Model: 50.05 B KNIGHTSWOOD

Project/Phase: Pine Valley Forevergreen / 1

STAIRS AND RAILINGS

| Invoice | Qty. | Description |
|------------------------------|------|--------------------------------------|
| 2235 19Aug20 NoCat | 1 | OPTIONAL SERVICE STAIRS TO BASEMENT. |

WINDOWS - BASEMENT

| Invoice | Qty. | Description |
|------------------------------|------|--|
| 2235 19Aug20 NoCat | 4 | .BASEMENT WINDOWS - UPGRADE BASEMENT WINDOW SIZE TO 30 " X 24" - 10" FRAME (PINEVALLEY 50 FOOT LOTS ONLY) |

WINDOWS AND DOORS

| Invoice | Qty. | Description |
|------------------------------|------|-----------------------------------|
| 2297 19Aug20 NoCat | 1 | .THRU OUT: BLACK INTERIOR WINDOWS |

Purchasers: SAMAR ASIF & SAFDAR ANEES

Property: 106 of Plan -

Telephone Res. / Bus: / (416) 903-3200

Project: Pine Valley Forevergreen - Phase 1

Decor Advisor: Yolande Somerville

Model and Elevation: 50.05 B KNIGHTSWOOD

Layout Changes: ☒ Yes ☐ No

Sketch Attached: ☒ Yes ☐ No

Exterior Colour Scheme:

1. Cabinetry

| | Style and Colour | Counter | Hardware |
|---|--------------------------|-----------------------|----------|
| Kitchen / Breakfast | *2 tone | *Bianco Drift' | ** |
| Laundry Room | Bowery 'Ello' | *'Ice Snow' | h03903 |
| Powder Room | *Willis 'Glazed Shale' | *'Collendina' | h044-21 |
| Mud Room | Bowery 'Ello' | *P-Lam 'Paloma Polar' | h039-03 |
| Master Ensuite Bathroom | *Willis 'Clay' | *'Bianco Drift' | *h04421 |
| Second Ensuite Bathroom (If Applicable) | *Wallace 'Glazed Shale' | 'Ice Snow' | k00204 |
| Ensuite 3 | *Wallace 'Argenta Maple' | *'Snowy Ibiza' | k00204 |

Comment

Kitchen Perimeter: Willis 'Oyster' Island & Spice Kitchen upper/lowers: Willis 'Clay' Kitchen/Spice: BAH 05309 + Bh 05109 Mini Stacked: Bk00509
Ensuite 4: Cabinet: *'Wallace 'Slate Grey Maple' k002-06

2. Floor Tile

| | Selection |
|---|---|
| Entrance Vestibule | *24x24" Muse 'White' polished |
| Main Hall | see hardwood |
| Kitchen / Breakfast | Kitchen: hdwd: ***Spice *24x24" Muse wht pol*** |
| Laundry Room | *24x24" Muse 'White' polished |
| Powder Room | *24x24" Muse 'White' polished (BOTH) |
| Mud Room | *24x24" Muse 'White' polished |
| Master Ensuite Bathroom | *12x24" Arkistone 'Greige' |
| Second Ensuite Bathroom (If Applicable) | *18x18" New Byzantine 'Pentellic Grey' |
| Lower Landing (If Applicable) | *24x24" Muse 'White' polished (basement foyer) |
| Ensuite 3 + Ensuite 4 | *12X24" Land 'Beige' |

Comment

M.Ens Shower Floor: 1x3" Eterna 'Imperial Grey' Herringbone mt ** Ensuite 4 shower floor: 2" Hex Taupe mt ** Ensuite 2 shower floor: 2" ont 'white' std

3. Wall Tile

| | Selection | Listello/Inserts | Describe |
|---|---|---|----------------------|
| Ensuite 3 | *2x16" CDC 'Silver Grey' pol | <input type="radio"/> Yes <input checked="" type="radio"/> No | |
| Master Ensuite Bathroom | | | |
| Tub Deck | n/a | <input type="radio"/> Yes <input checked="" type="radio"/> No | |
| Shower Stall | *10x30" Roma Statuario Filo Decor | <input type="radio"/> Yes <input checked="" type="radio"/> No | |
| Bathroom Walls | n/a | <input type="radio"/> Yes <input checked="" type="radio"/> No | |
| Second Ensuite Bathroom (If Applicable) | *CDC Long Hex 'Taupe' pol | <input type="radio"/> Yes <input checked="" type="radio"/> No | |
| Ensuite 4 | *8x24" Laguna 3d decor 'White' | <input type="radio"/> Yes <input checked="" type="radio"/> No | |
| Kitchen Backsplash | <input checked="" type="radio"/> Yes <input type="radio"/> No | Backsplash Behind Fridge | <input type="text"/> |
| Comment | see below | | |

Kitchen: *at range* - full slab (same as counter) *at sink* Marble mosaic 'Milas Pearl' Herringbone ~~~ Spice Kitchen: full slab (same as counter)



Scheduled Closing Date: Thursday, February 25, 2021

Purchasers: SAMAR ASIF & SAFDAR ANEES

Property: 106 of Plan -

Telephone Res. / Bus: / (416) 903-3200

Project: Pine Valley Forevergreen - Phase 1

Decor Advisor: Yolande Somerville

Model and Elevation: 50.05 B KNIGHTSWOOD

4. Plumbing Fixtures

| | | | | |
|--|---|--------------------------|----------------|--------------------------|
| <input type="checkbox"/> | Second Ensuite | <input type="checkbox"/> | Powder Room | <input type="checkbox"/> |
| Master Ensuite Bathroom <input type="checkbox"/> | Other Room - Specify <input type="checkbox"/> | <input type="checkbox"/> | Other Washroom | <input type="checkbox"/> |

Comment

Upgraded thru out - see extras

5. Hardwood Flooring

| | Type and Stain | | Type and Stain |
|-------------------------------|-------------------------------|-------------------------|-------------------------------|
| Main Hall | <input type="text"/> | Upper Landing | <input type="text"/> |
| Kitchen / Breakfast | *3/4x6-1/2" sculpted 'Athena' | Upper Hall | <input type="text"/> |
| Living Room | <input type="text"/> | Master Bedroom | <input type="text"/> |
| Dining Room | <input type="text"/> | Bedroom #2 | <input type="text"/> |
| Family Room | <input type="text"/> | Bedroom #3 | <input type="text"/> |
| Den/Library | <input type="text"/> | Bedroom #4 | <input type="text"/> |
| Entrance Vestibule | <input type="text"/> | Bedroom #5 | <input type="text"/> |
| Lower Landing (If Applicable) | <input type="text"/> | Other Room - Specify | <input type="text"/> |
| | | Thru out standard areas | *3/4x6-1/2" sculpted 'Athena' |

Comment

*Vintage white oak 3/4x6-1/2" sculpted 'Athena'

6. Carpeting

| | Upgrade | Description |
|----------------------|--------------------------|----------------------|
| Ground Floor | <input type="checkbox"/> | <input type="text"/> |
| Second Floor | <input type="checkbox"/> | <input type="text"/> |
| <input type="text"/> | <input type="checkbox"/> | <input type="text"/> |

| | Type | Area |
|------------------|----------------------|----------------------|
| Upgrade Underpad | <input type="text"/> | <input type="text"/> |
| | Capped | Runner - *Upgrade |
| Carpet on Stairs | <input type="text"/> | <input type="text"/> |

Comment

7. Fireplace

| | Living Room | | | Family Room | | | Other Room - Specify | | |
|----------------|-----------------------|-----------------------|----------------------------------|-----------------------|----------------------------------|-----------------------|-----------------------|-----------------------|----------------------------------|
| | Purchased | As Per Plan | N/A | Purchased | As Per Plan | N/A | Purchased | As Per Plan | N/A |
| Fireplace Type | <input type="radio"/> | <input type="radio"/> | <input checked="" type="radio"/> | <input type="radio"/> | <input checked="" type="radio"/> | <input type="radio"/> | <input type="radio"/> | <input type="radio"/> | <input checked="" type="radio"/> |
| Mantle Type | <input type="text"/> | <input type="text"/> | <input type="text"/> | Standard Gas | <input type="text"/> | <input type="text"/> | <input type="text"/> | <input type="text"/> | <input type="text"/> |
| Colour / Stain | <input type="text"/> | <input type="text"/> | <input type="text"/> | Mediterranean | <input type="text"/> | <input type="text"/> | <input type="text"/> | <input type="text"/> | <input type="text"/> |
| Surround | <input type="text"/> | <input type="text"/> | <input type="text"/> | Arctic White | <input type="text"/> | <input type="text"/> | <input type="text"/> | <input type="text"/> | <input type="text"/> |
| Hearth | <input type="text"/> | <input type="text"/> | <input type="text"/> | n/a | <input type="text"/> | <input type="text"/> | <input type="text"/> | <input type="text"/> | <input type="text"/> |
| | <input type="text"/> | <input type="text"/> | <input type="text"/> | n/a | <input type="text"/> | <input type="text"/> | <input type="text"/> | <input type="text"/> | <input type="text"/> |

Comment

Purchasers: SAMAR ASIF & SAFDAR ANEES

Property: 106 of Plan -

Telephone Res. / Bus: / (416) 903-3200

Project: Pine Valley Forevergreen - Phase 1

Decor Advisor: Yolande Somerville

Model and Elevation: 50.05 B KNIGHTSWOOD

8. Trim Carpentry

Interior Doors *Lincoln Park Front Door Glass Inserts standard Door Handles *Halifax black +hng

Interior Trim *Board 6 - 7-1/4" Step Bevel BB + 3-1/4" Step Bevel BB Casing

Comment

9. Plaster Mouldings and Medallions

Standard Throughout ☐ Yes ☐ No ☒ N/A

| | | | | | |
|--------------------|----------------------|----------------------|----------------------|----------------------|----------------------|
| Entrance Vestibule | <input type="text"/> | <input type="text"/> | Kitchen/Breakfast | <input type="text"/> | <input type="text"/> |
| Main Hall | <input type="text"/> | <input type="text"/> | Den/Library | <input type="text"/> | <input type="text"/> |
| Living Room | <input type="text"/> | <input type="text"/> | Lower Landing | <input type="text"/> | <input type="text"/> |
| Dining Room | <input type="text"/> | <input type="text"/> | Other Room - Specify | <input type="text"/> | <input type="text"/> |
| Family Room | <input type="text"/> | <input type="text"/> | | | |

Comment

10. Railings and Spindles

Railing Package *3-1/2" ALL SQUARE POST + SQUARE STYLE WITH BAND POST CAP

Railing Colour *Hopscotch

Spindle Colour *Black

Stringer / Riser *Hopscotch

Treads *Hopscotch

Comment

Oak Stairs ☒ Yes ☐ No ☐ N/A

11. Wall Paint / Ceilings

Throughout Finished Areas Warm Grey

Trim Paint White

Smooth Ceilings

Ground Floor ☒

Second Floor ☒

Note

Comment

Purchasers: SAMAR ASIF & SAFDAR ANEES

Property: 106 of Plan -

Telephone Res. / Bus: / (416) 903-3200

Project: Pine Valley Forevergreen - Phase 1

Decor Advisor: Yolande Somerville

Model and Elevation: 50.05 B KNIGHTSWOOD

12. Electrical

Hood Fan ☐ White ☐ Stainless ☒ N/A

Above Kitchen Cabinet Light ☐ Yes ☐ No

Below Kitchen Cabinet Light ☒ Yes ☐ No

Standard Appliances ☐

Over The Range Microwave ☐

Chimney Style Fan ☐

Comment

13. Heating and Air Conditioning

Air Conditioning

Gas Provisions Stove

Gas Provisions Dryer

Gas Provisions Barbecue

Comment

14. Additional Comments

15. Disclaimers and Notes

- Colours of all materials are as close as possible to builder's selection, but not necessarily identical due to variances in manufacturing.
- Any extras listed above are null and void unless accompanied by a separate invoice/amendment. Said invoice must be paid in full.
- The Purchaser acknowledges that after Interior Colour Selection form is signed and dated, no further changes will be permitted other than re-selection due to unavailability. _____ Purchaser's Initials
- The Purchaser acknowledges reading and accepting the "Gold Park Homes Decor Centre Disclaimers" form. This document contains other miscellaneous disclaimers.

This Interior Colour Selection is final and approved by:

Signature: _____ Date: _____

Prices, figures, illustrations, sizes, features and finishes are subject to change without notice. Areas and dimensions are approximate and actual usable floor space may vary from the stated area. Layout may be reverse of the unit purchased. E. & O.E. 5005

SCHEDULE 'F'



See attached see attached

PV-106

April 27, 2020

PV-106

October 16, 2020

Black Windows
Turn out

The Knightswood 50' SERIES

Elevation A • 4,445 sq.ft.
4,475 sq.ft. Opt. Elevator / 4,575 sq.ft. Opt. Service Stairs
Elevation B • 4,440 sq.ft.
4,475 sq.ft. Opt. Elevator / 4,575 sq.ft. Opt. Service Stairs
Elevation C • 4,525 sq.ft.
4,560 sq.ft. Opt. Elevator / 4,660 sq.ft. Opt. Service Stairs

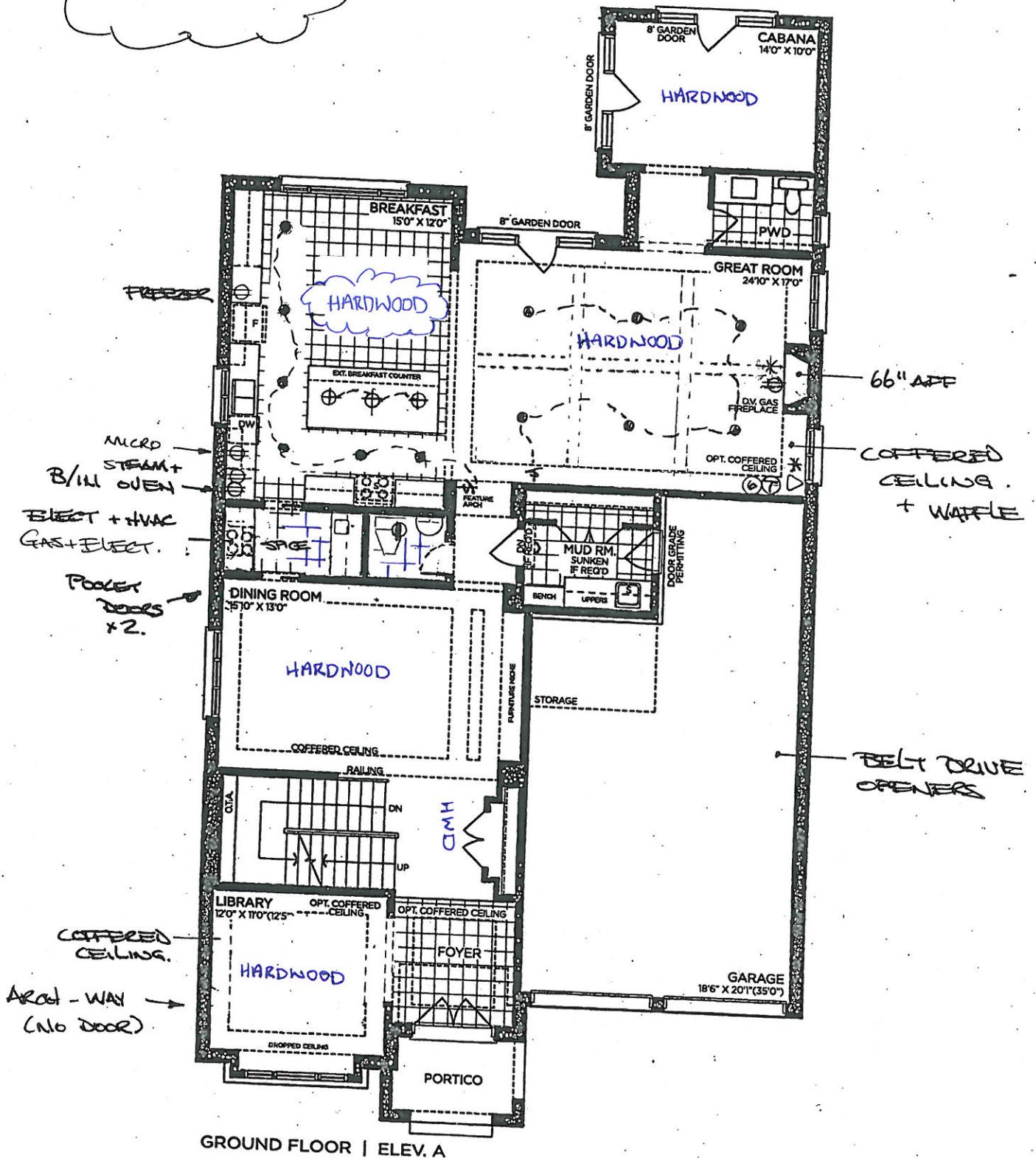

GROUND FLOOR | ELEV. A

VENDOR

PURCHASER

PURCHASER

GOLDPARK
WORTH MORE™

Prices, figures, illustrations, sizes, features and finishes are subject to change without notice. Areas and dimensions are approximate and actual usable floor space may vary from the stated area. Layout may be reverse of the unit purchased. E. & O.E. 5005

SCHEDULE 'F'



The
Knightswood
50' SERIES

PV-106 *see attached*
MAR 20 2020 *see attached*

PV-106 *see attached* 4,475 sq.ft. Opt. Elevator / 4,575 sq.ft. Opt. Service Stairs
APRIL 23 2020 *see attached* 4,475 sq.ft. Opt. Elevator / 4,575 sq.ft. Opt. Service Stairs
PV-106 4,560 sq.ft. Opt. Elevator / 4,660 sq.ft. Opt. Service Stairs
OCTOBER 16, 2020

8' Doors
on 2ND Floor

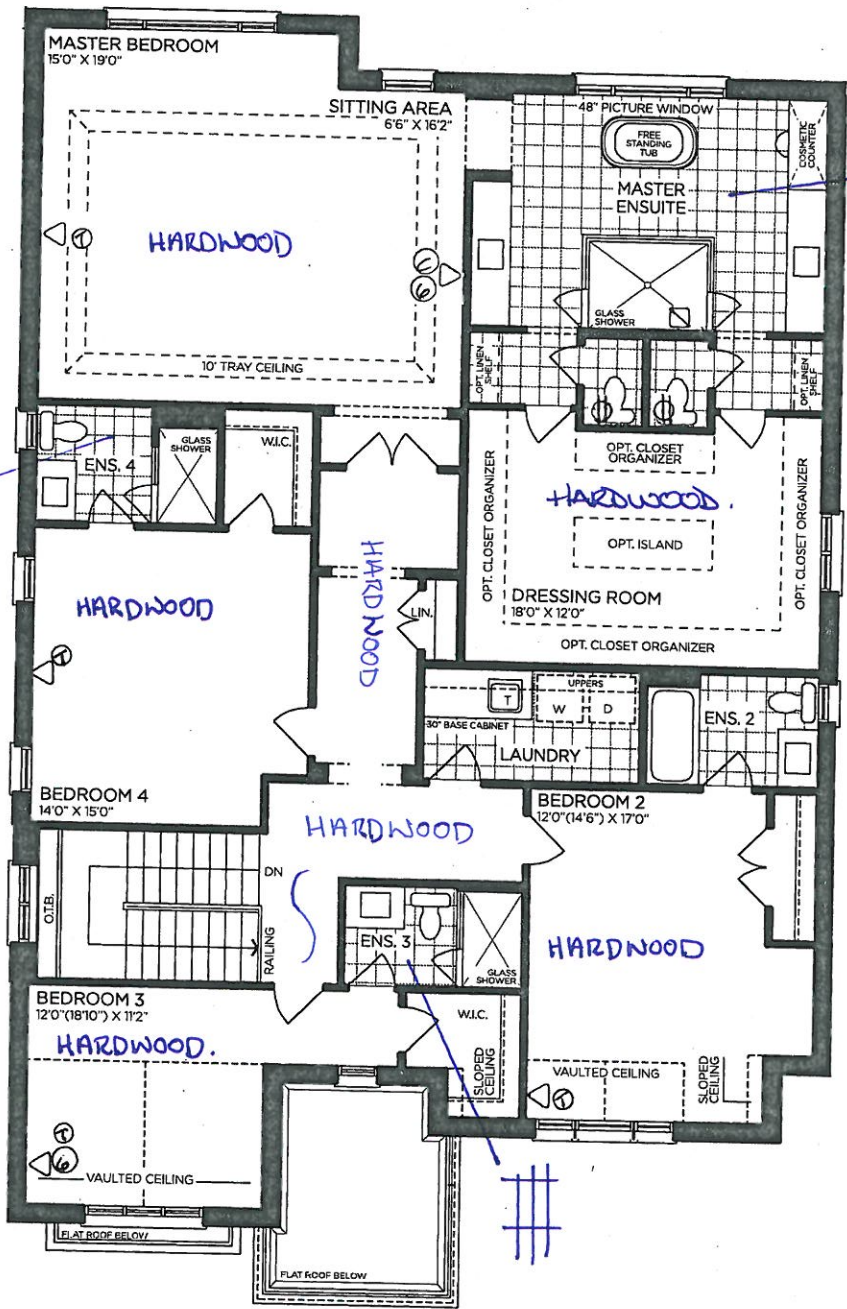

SECOND FLOOR | ELEV. A

VENDOR

PURCHASER

PURCHASER

GOLDPARK
WORTH MORE™

Prices, figures, illustrations, sizes, features and finishes are subject to change without notice. Areas and dimensions are approximate and actual usable floor space may vary from the stated area. Layout may be reverse of the unit purchased. E. & O.E. 5005

SCHEDULE 'F'



PV-106 ^{see attached}
 March 26 2020 ^{see attached}

PV-106 ^{see attached}
 April 23 2020 ^{see attached}

PV-106
 October 16 2020. ^{9A}

The Knightswood 50' SERIES

Elevation A • 4,445 sq.ft.

4,475 sq.ft. Opt. Elevator / 4,575 sq.ft. Opt. Service Stairs

→ Elevation B • 4,440 sq.ft.

4,475 sq.ft. Opt. Elevator / 4,575 sq.ft. Opt. Service Stairs

Elevation C • 4,525 sq.ft.

4,560 sq.ft. Opt. Elevator / 4,660 sq.ft. Opt. Service Stairs

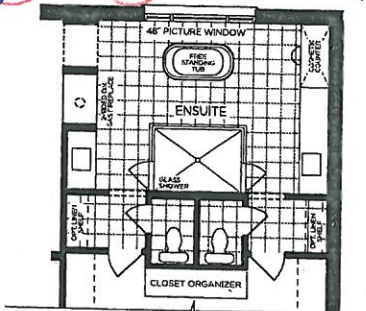

PART. OPT. ENSUITE LAYOUT



PART. OPT. WETBAR SITTING AREA

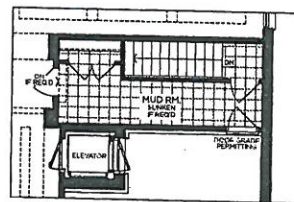

OPT. PART. GROUND FLOOR SERVICE STAIR W/ ELEVATOR | ELEV. A

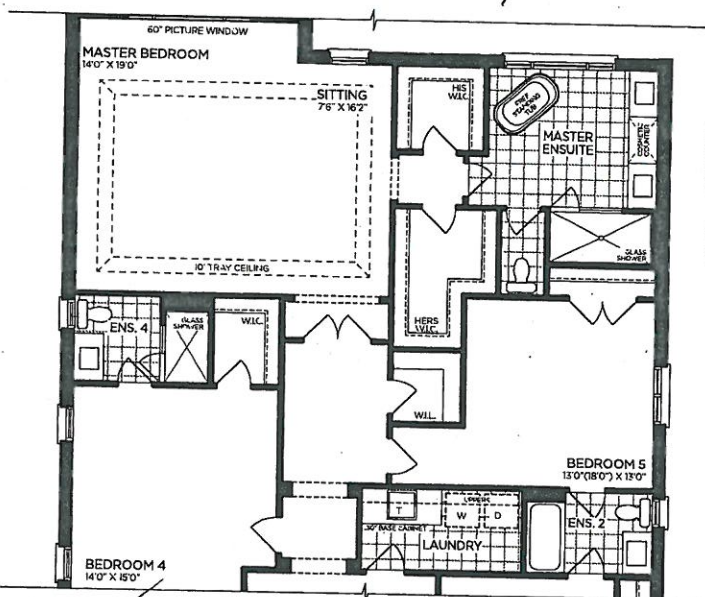

PART. OPT. SECOND FLOOR | ELEV. A (5 BEDROOMS)

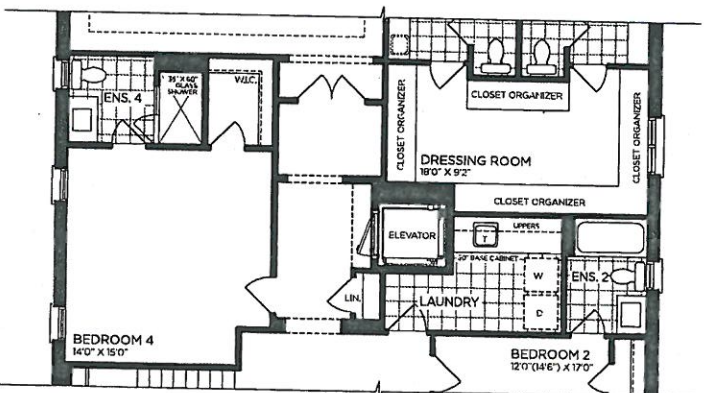

PART. OPT. SECOND FLOOR | ELEV. A (ELEVATOR)

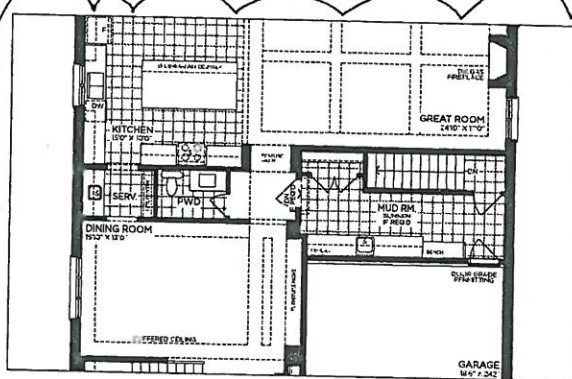

OPT. PART. GROUND FLOOR W/ SERVICE STAIR | ELEV. A

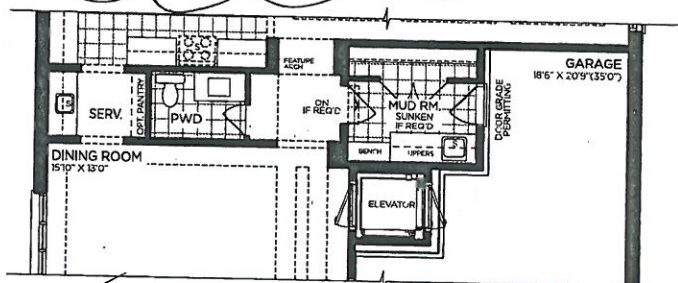

PART. OPT. GROUND FLOOR | ELEV. A (ELEVATOR)

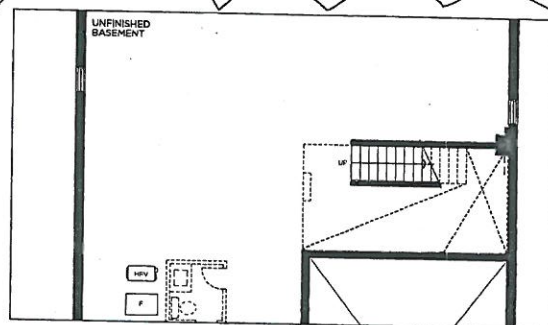

OPT. PART. BASEMENT W/ SERVICE STAIR | ELEV. A

VENDOR

PURCHASER

PURCHASER

GOLDPARK
 WORTH MORE™

Prices, figures, illustrations, sizes, features and finishes are subject to change without notice. Areas and dimensions are approximate and actual usable floor space may vary from the stated area. Layout may be reverse of the unit purchased. E. & O.E. 5005

SCHEDULE 'F'



PV-106

March 20 2020

PV-106

April 23 2020

See attached
See attached

See attached
See attached

The Knightswood 50' SERIES

Elevation A • 4,445 sq.ft.

Opt. Elevator / 4,575 sq.ft. Opt. Service Stairs

→ Elevation B • 4,440 sq.ft.

Opt. Elevator / 4,575 sq.ft. Opt. Service Stairs

Elevation C • 4,525 sq.ft.

Opt. Elevator / 4,660 sq.ft. Opt. Service Stairs

PV-106

October 16 2020

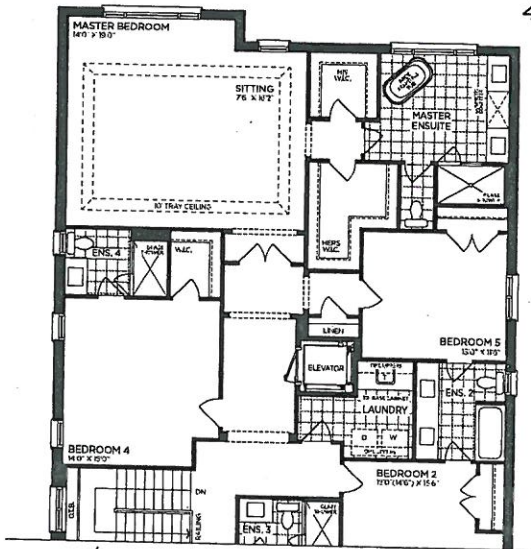

PART. OPT. SECOND FLOOR | ELEV. A (5 BEDROOMS - ELEVATOR)

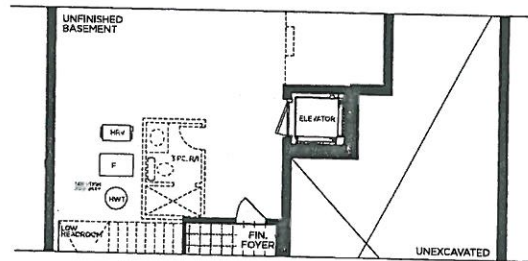

PART. OPT. BASEMENT | ELEV. A (ELEVATOR)

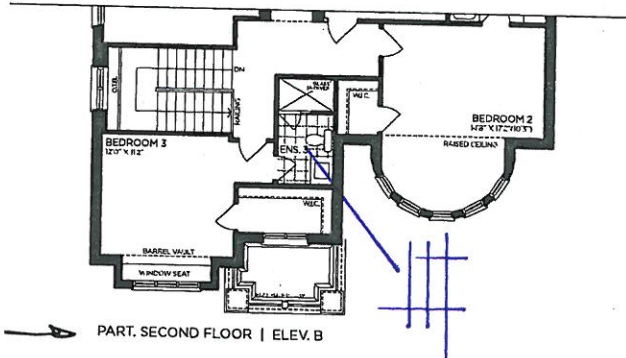

PART. SECOND FLOOR | ELEV. B

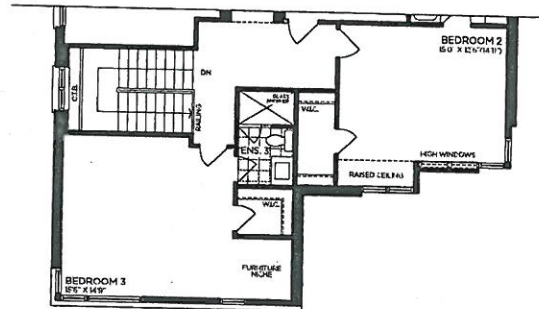

PART. SECOND FLOOR | ELEV. C

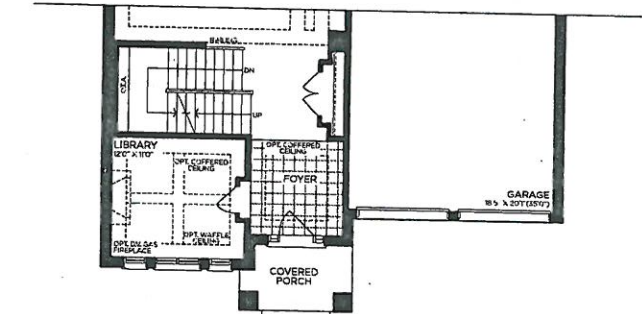

PART. GROUND FLOOR | ELEV. B

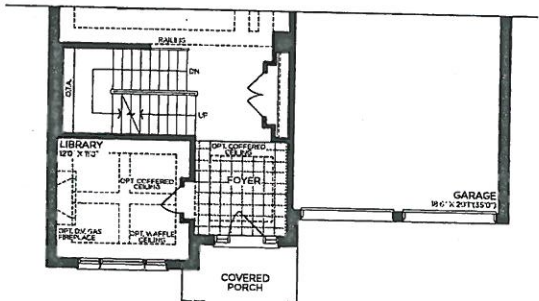

PART. GROUND FLOOR | ELEV. C

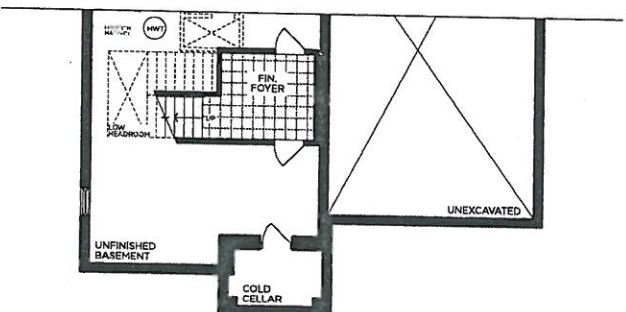

PART. BASEMENT | ELEV. B

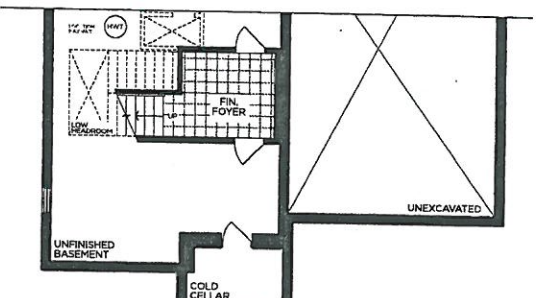

PART. BASEMENT | ELEV. C

VENDOR

PURCHASER

PURCHASER

| |
|--|
| |
| |
| |

GOLDPARK
WORTH MORE™

Prices, figures, illustrations, sizes, features and finishes are subject to change without notice. Areas and dimensions are approximate and actual usable floor space may vary from the stated area. Layout may be reverse of the unit purchased. E. & O.E. 5005

SOLID SURFACE COUNTERTOP EDGE DETAIL

STANDARD - 2CM EDGE

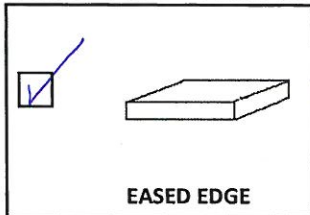

THRU OUT

LEVEL 1 (UPGRADE) - 2CM EDGE

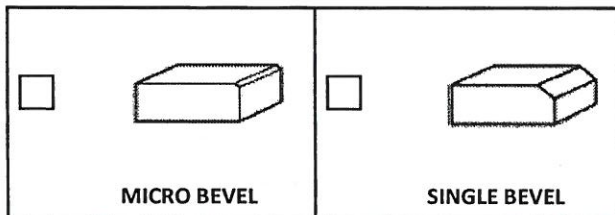

LEVEL 2 (UPGRADE) - 2CM EDGE

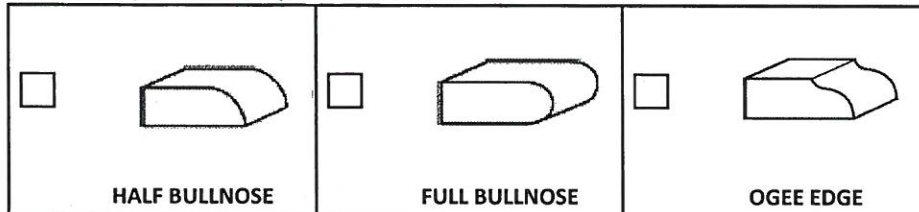

LEVEL 3 (UPGRADE) - 4CM EDGE - SEAMS WILL BE VISIBLE

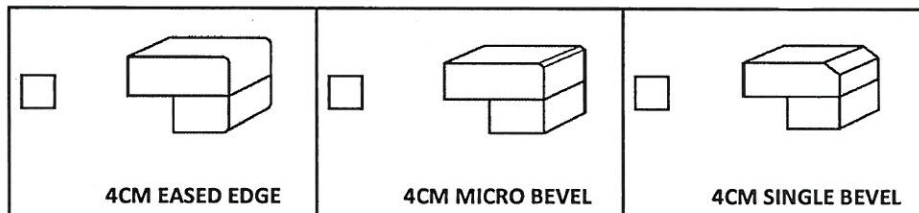

LEVEL 4 (UPGRADE) - 4CM EDGE - SEAMS WILL BE VISIBLE

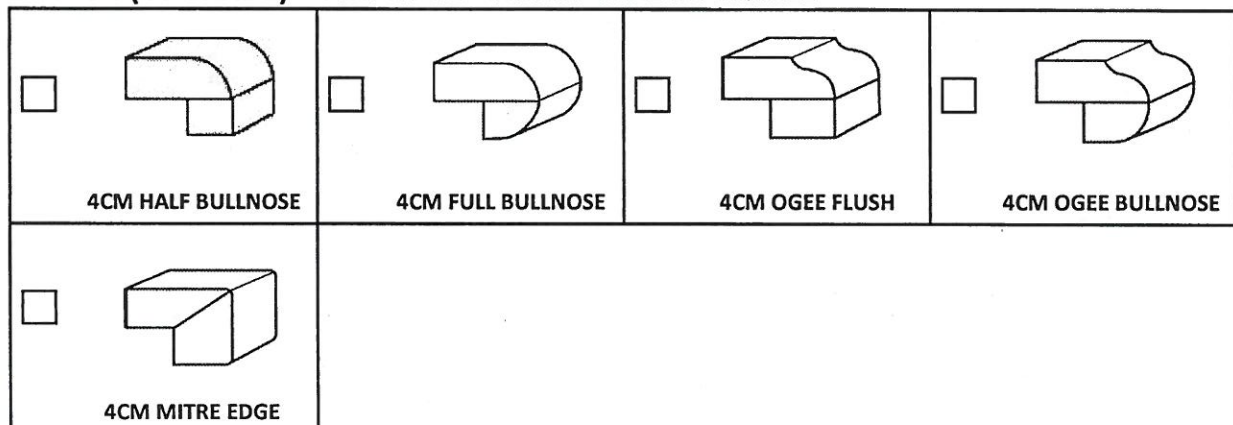

LEVEL 5 (UPGRADE) - 4CM EDGE - SEAMS WILL BE VISIBLE

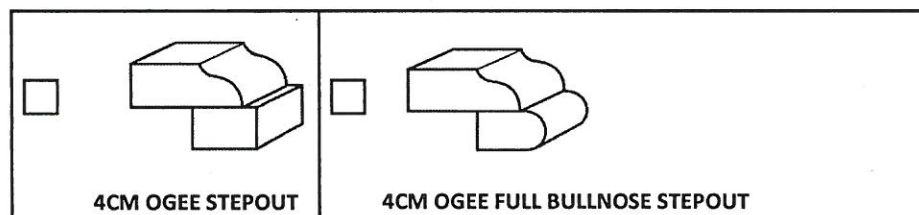

☐ 3CM UPGRADE EDGE DETAIL IN LIEU OF 2CM EDGE

LOT # PV-106

AREA:

DATE: Oct. 16, 2020.

SIGNATURE:

SIGNATURE:

AS
PV-106
04.10.2020

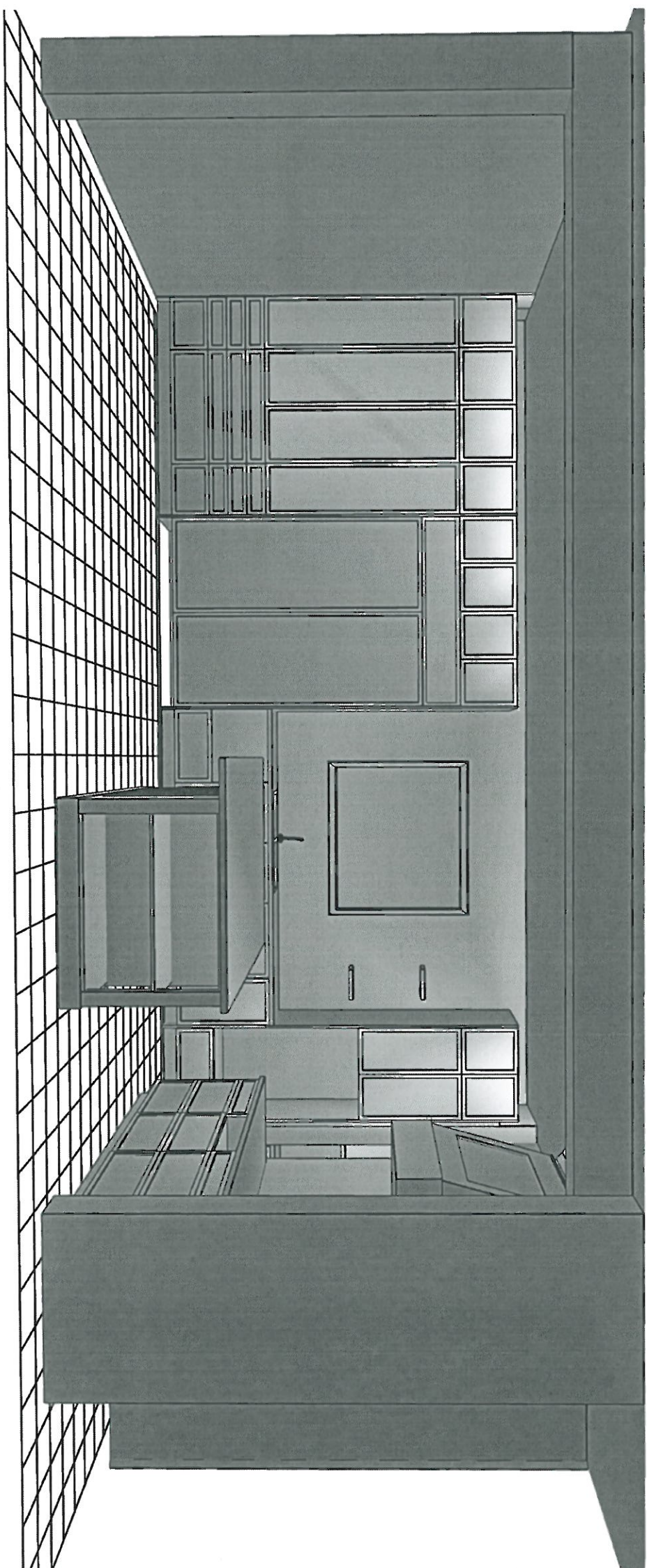

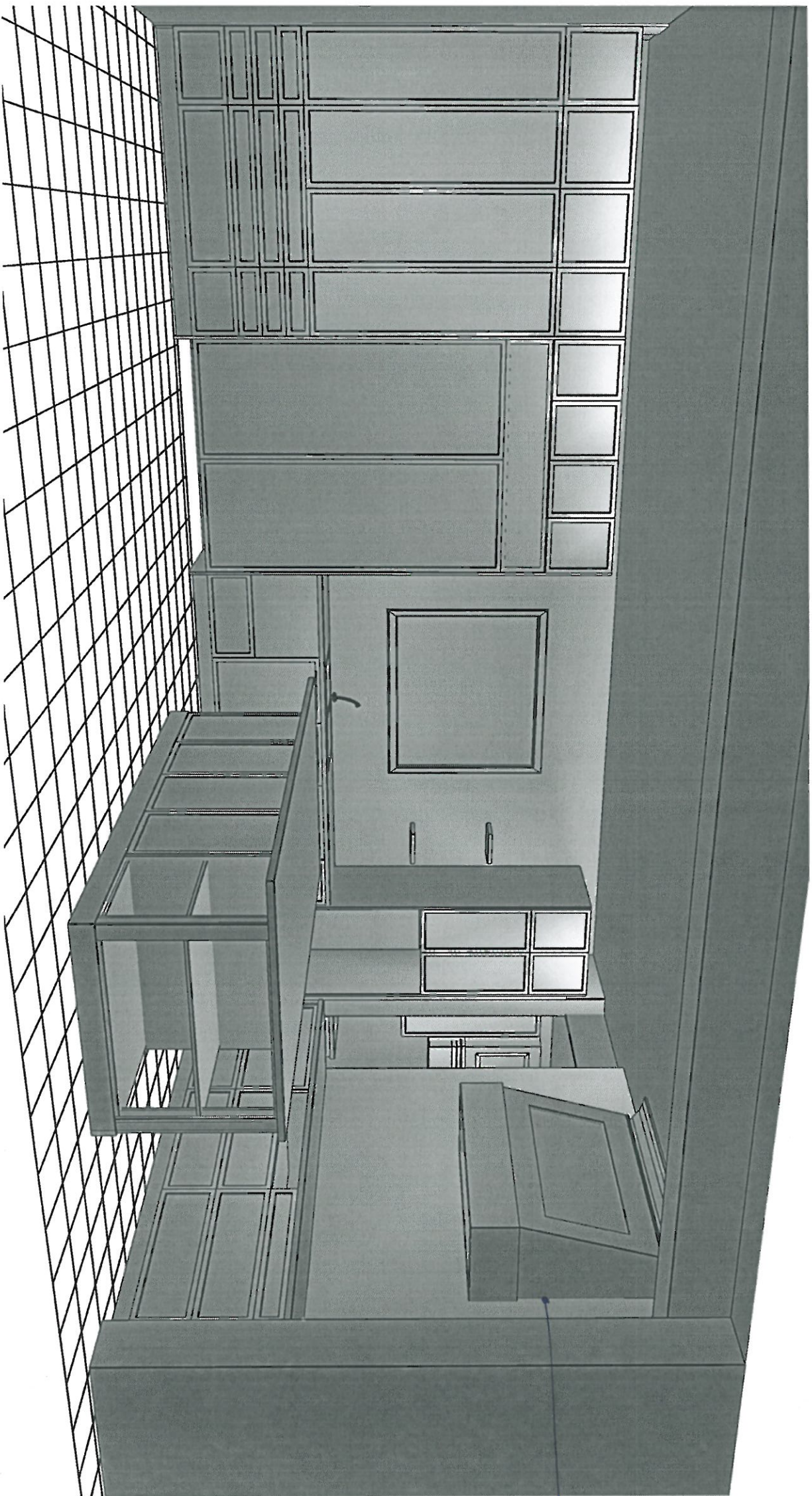

add
glass
cabinets
(both sides)



PR-606
Oct. 16, 2020.



PERSPECTIVE VIEW

AKOWALTCHUK - 0027 - 19

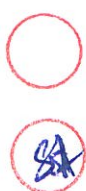
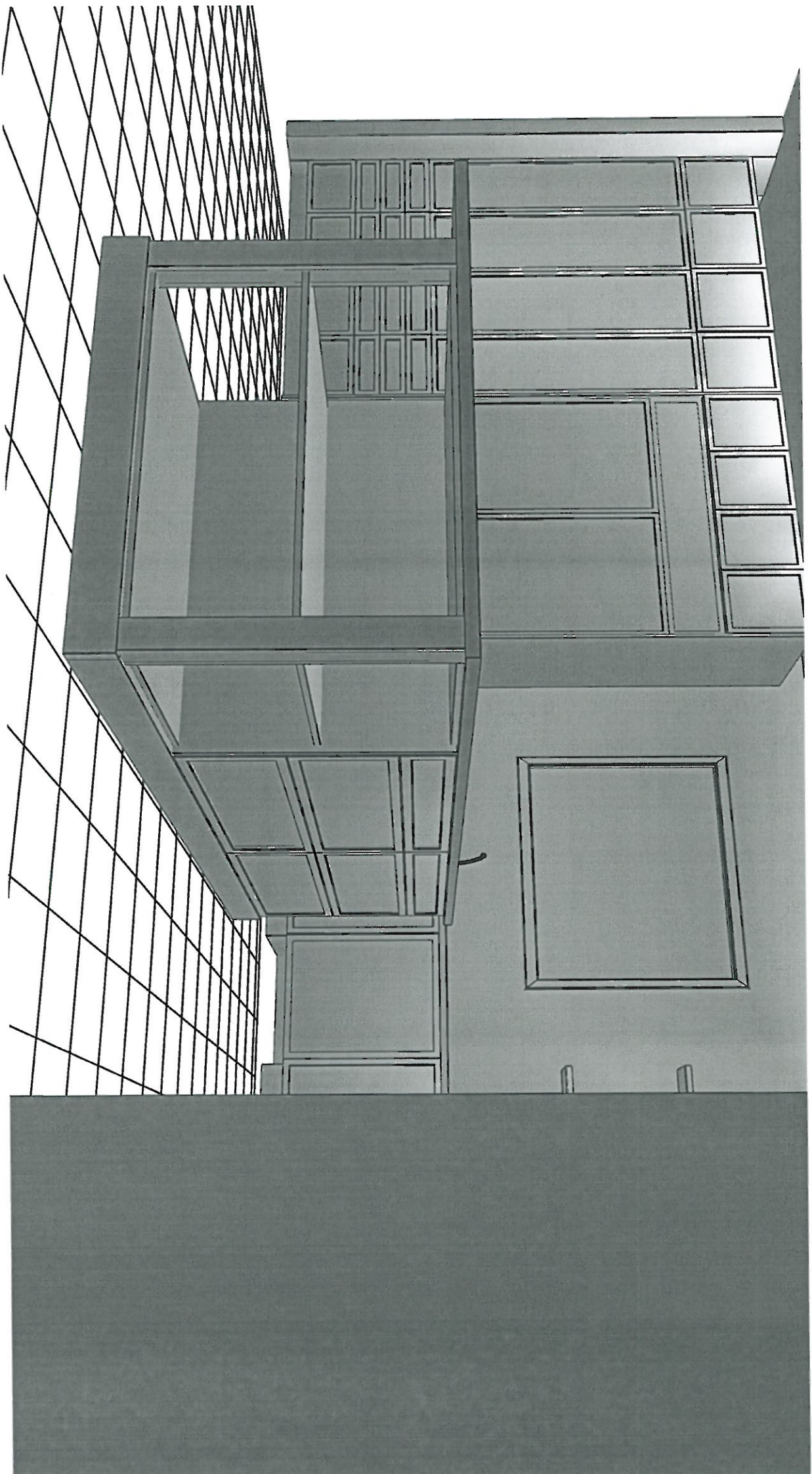

TY-106
Oct. 16, 2020.



PERSPECTIVE VIEW

AKOWALTCHUK - 0027 - 19



PINE VALLEY
FOREVERGREEN

Range Hood - Mitred Square

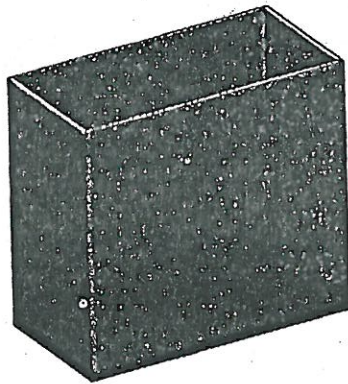

Lot#

106

Room:

SPICE KITCHEN

Signature:

[Handwritten signature]

Date:

OCT 16 2020

Signature:

GOLDPARK
WORTH MORE



PINE VALLEY
FOREVERGREEN

UPGRADE KITCHEN EXTRA

ASPEN MODERN HOOD

(Insert fan not included)

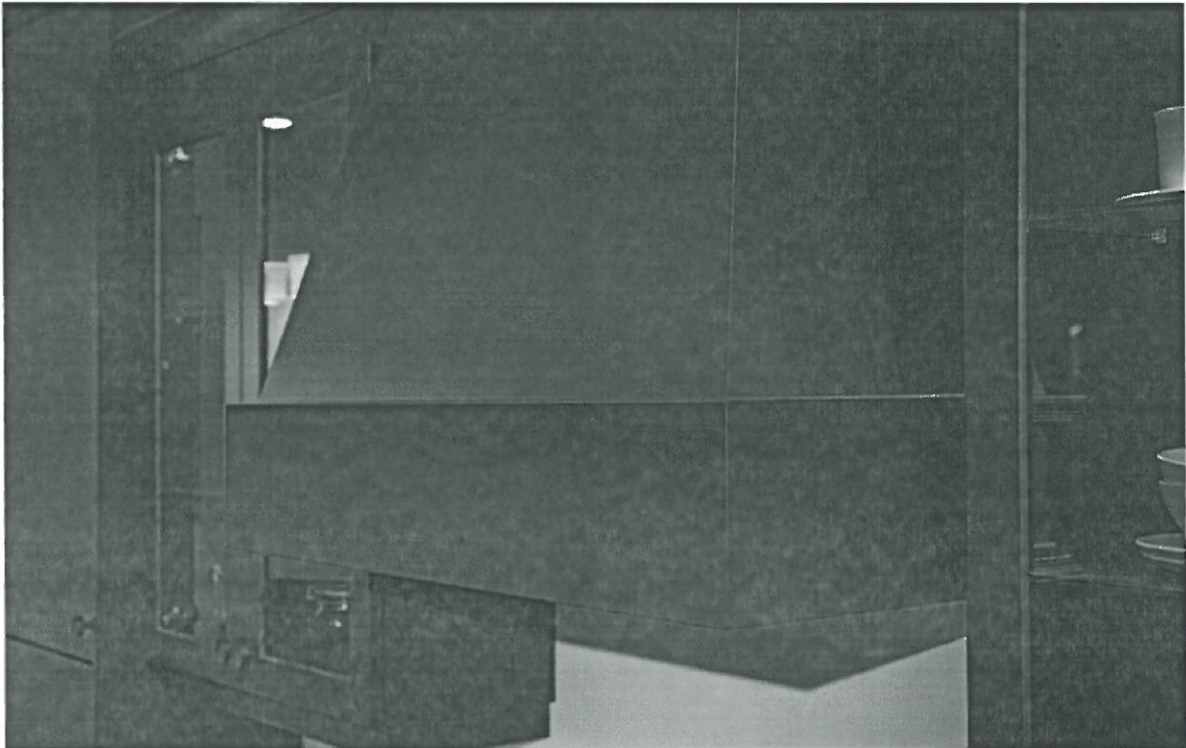

LOT #

106

ROOM:

MAIN KITCHEN

DATE:

OCTOBER 16 2026

SIGNATURE:

SIGNATURE:



PINE VALLEY
FOREVERGREEN

STANDARD HARDWARE / KNOBS



☐ K002-02



☐ K002-03



→ ensuite 2
→ ensuite 3

☒ K002-04



→ ensuite 4

☒ K002-06



☐ K002-05



☐ K002-14



☐ K024-03

LOT # 106

DATE: Oct. 16, 2020

SIGNATURE:

SA

SIGNATURE:



PINE VALLEY
FOREVERGREEN

STANDARD HARDWARE

☐

H001-02

☐

H001-03

☐

H001-04

☐

H009-03

☐

H009-09

☐

H011-03

☐

H011-05

☐

H011-06

☐

H033-01

☒

H039-03

→ Mudroom
→ Laundry

LOT # 106

DATE:
Oct. 16, 2020

SIGNATURE: 

SIGNATURE: 



PINE VALLEY
FOREVERGREEN

UPGRADE HARDWARE

BK-008-03

KNOB HARDWARE - BRUSHED NICKEL
3/16x1 3/16"

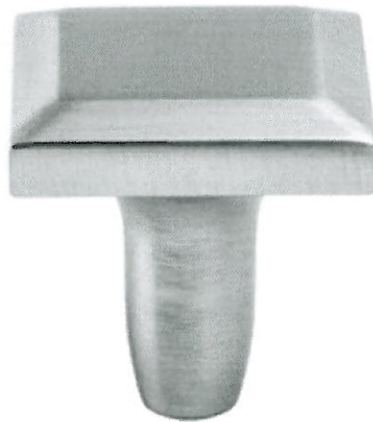

LOCATION:

Kitchen

LOT # PV-106

DATE: October 16, 2020.

SIGNATURE:

SIGNATURE:

GOLDPARK
WORTH MORE

UPGRADE HARDWARE



H044 - 21

Antiqued Nickel
192mm C/C

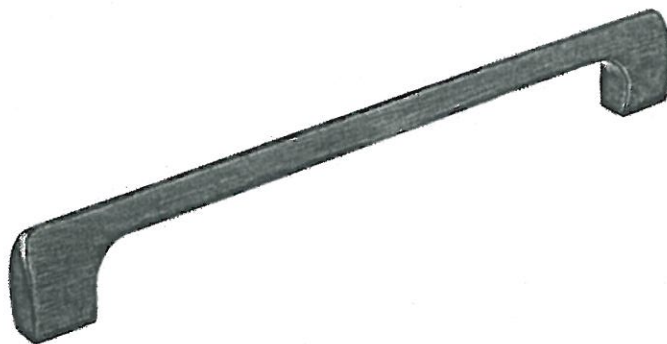

LOCATION:

Powder Room #2 (Cabana)

LOT #
PV-106

DATE:
Oct-16 2020

SIGNATURE:

SIGNATURE:



PINE VALLEY
FOREVERGREEN

UPGRADE HARDWARE

BH-081-03

PULL HARDWARE - BRUSHED NICKEL
160mm C/C

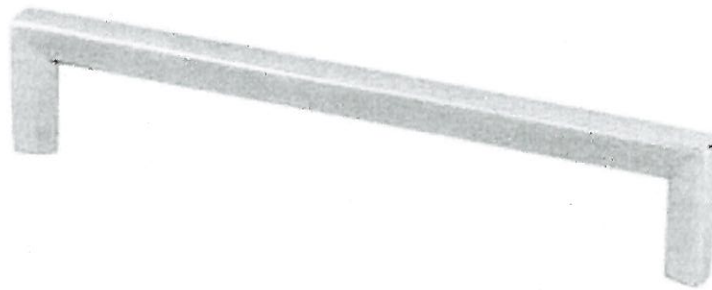

LOCATION:

Kitchen

LOT #
PV-106

DATE:
Oct. 16, 2020

SIGNATURE:

SB

SIGNATURE:

GOLDPARK
WORTH MORE



PINE VALLEY
FOREVERGREEN

UPGRADE HARDWARE

BAH-083-03

PULL HARDWARE - BRUSHED NICKEL
320mm C/C

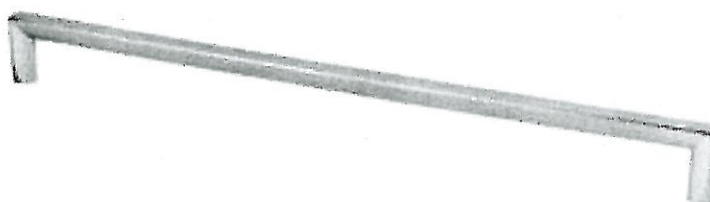

LOCATION:

Kitchen

LOT #

PV-106

DATE:

Oct. 16 2020

SIGNATURE:

JA

SIGNATURE:



PINE VALLEY
FOREVERGREEN

UPGRADE KITCHEN SINK

BLANCO - QUATRUS R15 U 1-3/4
Stainless Steel - Undermount
33" x 18" x 9"

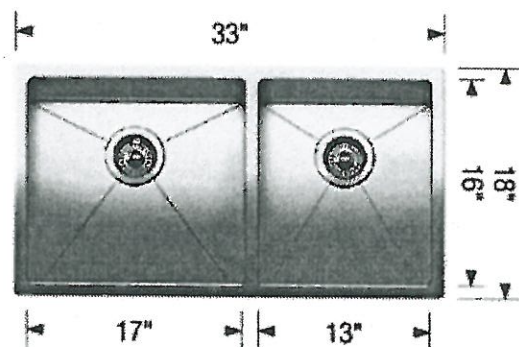
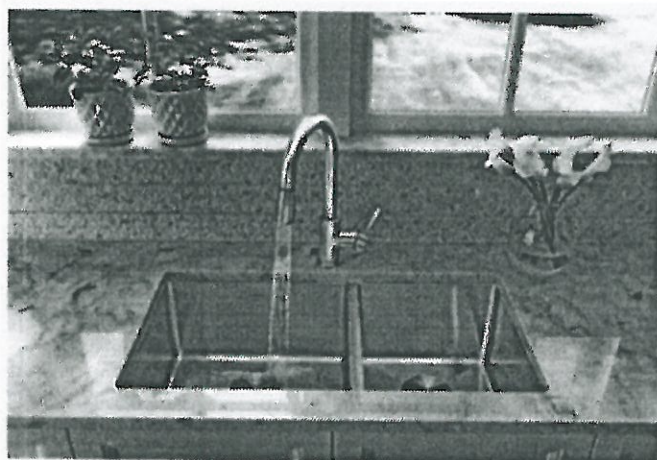
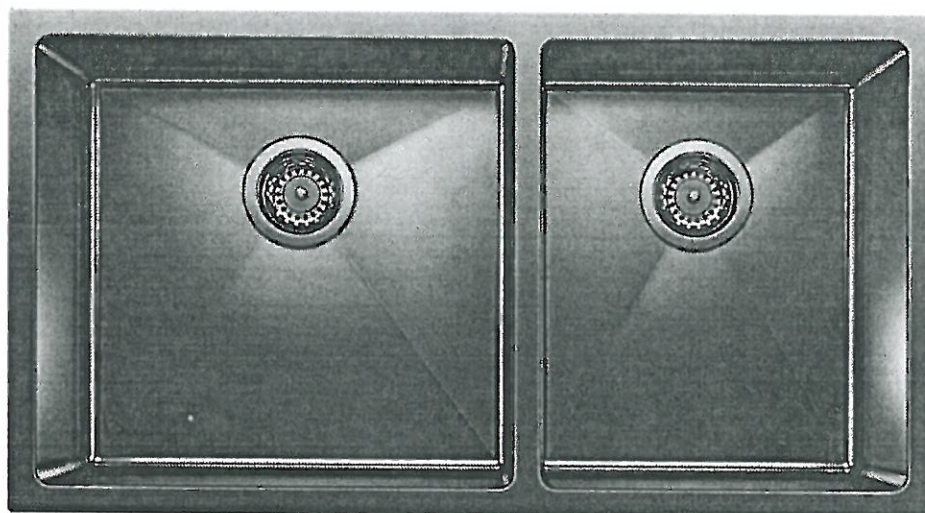

Stainless Steel

☐ GRID (LB)

☐ GRID (SB)

MODEL 401520 Stainless Steel / 406451 Grid (LB) / 406450 Grid (SB)

Lot#

PV-106

Room:

Main Kitchen

Signature:

SA

Date:

October 16, 2020

Signature:

GOLDPARK
WORTH MORE



UPGRADE FAUCET

Moen - NIO

One Handle Pulldown Kitchen Faucet

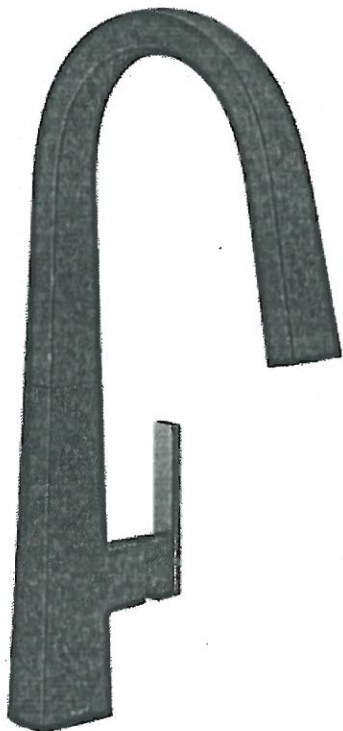

- ☐ CHROME
- ☐ MATTE BLACK / BRUSHED GOLD
- ☒ SPOT RESISTANT STAINLESS

MODEL S75005 Chrome / S75005BL Matte Black / S75005SRS Spot Resistant Stainless

| | | |
|-----------------|-----------------------|-----------------------|
| LOT # PV-106 | ROOM: Main Kitchen | DATE: Oct. 16 2020 |
| SIGNATURE: | | |
| SIGNATURE: | | |



PINE VALLEY
FOREVERGREEN

UPGRADE FAUCET

MOEN - MODERN

Pot Filler

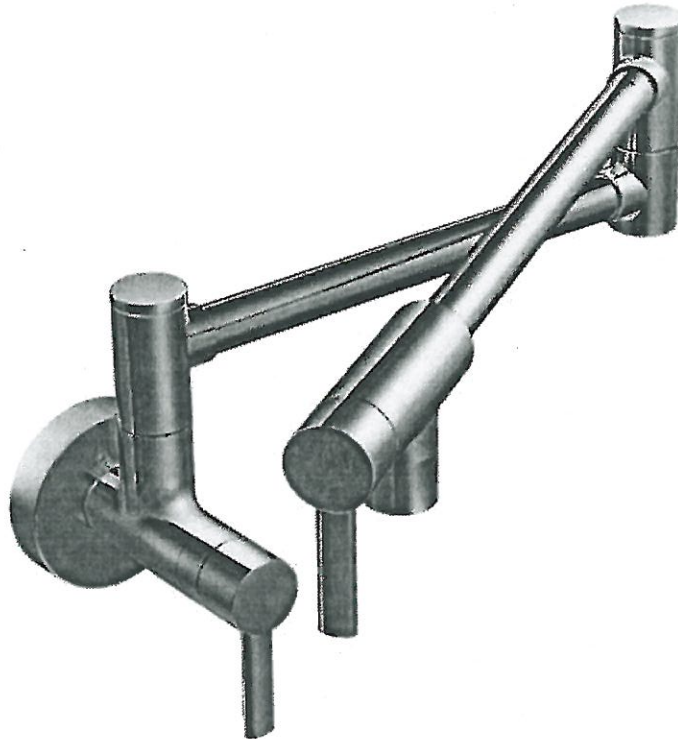

- ☐ CHROME
☒ STAINLESS
☐ BRUSHED GOLD
☐ MATTE BLACK

MODEL S665 Chrome / S665SRS Stainless / S665BG Brushed Gold / S665BL Matte Black

LOT #

PV-106

ROOM:

Main Kitchen

DATE:

Oct. 16 2020

SIGNATURE:

SA

SIGNATURE:

UPGRADE KITCHEN SINK



BLANCO - QUATRUS R15 U 1 MEDIUM
Stainless Steel - Undermount
25" x 18" x 9"

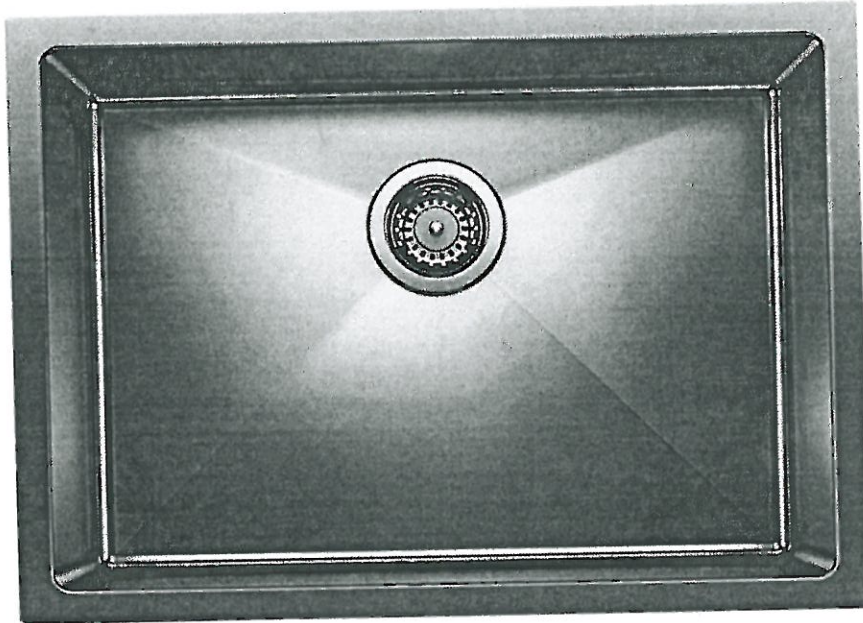

Stainless Steel

☐ GRID

MODEL 401517 Stainless / 406452 Grid

Lot#

PV-106

Room:

Spice kitchen

Signature:

SA

Date:

Oct. 16 2020

Signature:

GOLDPARK
WORTH MORE



PINE VALLEY
FOREVERGREEN

UPGRADE FAUCET

Moen - FLARA

Two-Handle High Arc Bathroom Faucet

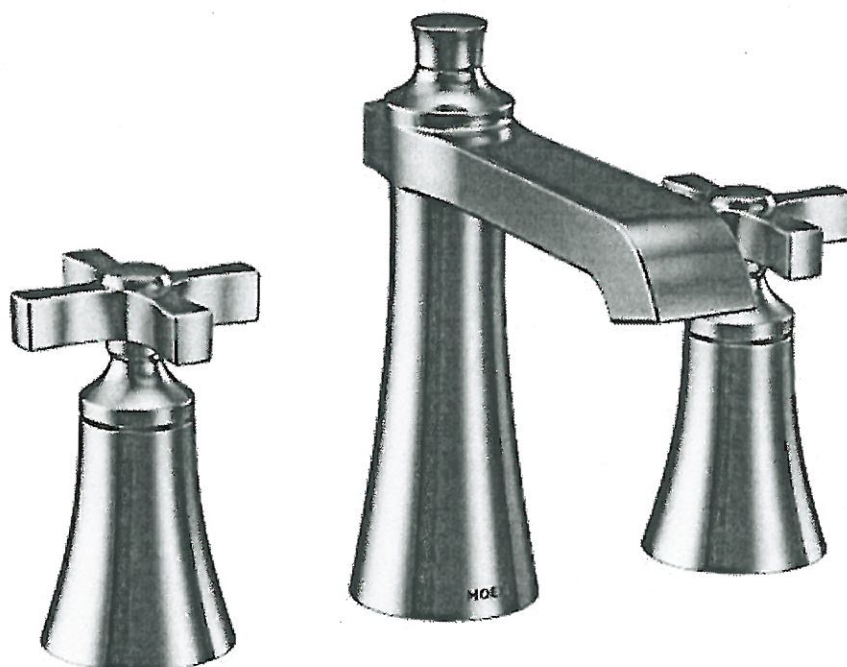

- ☐ CHROME
☒ POLISHED NICKEL
☐ BRUSHED NICKEL
☐ BRUSHED GOLD

MODEL TS6985 Chrome / TS6985NL Polished Nickel / TS6985BN Brushed Nickel / TS6985BG Brushed Gold

LOT #

PV-106

ROOM:

(Cabana)
Powder Room 2

DATE:

October 16, 2020

SIGNATURE:

SIGNATURE:

GOLDPARK
WORTH MORE

PLUMBING UPGRADE



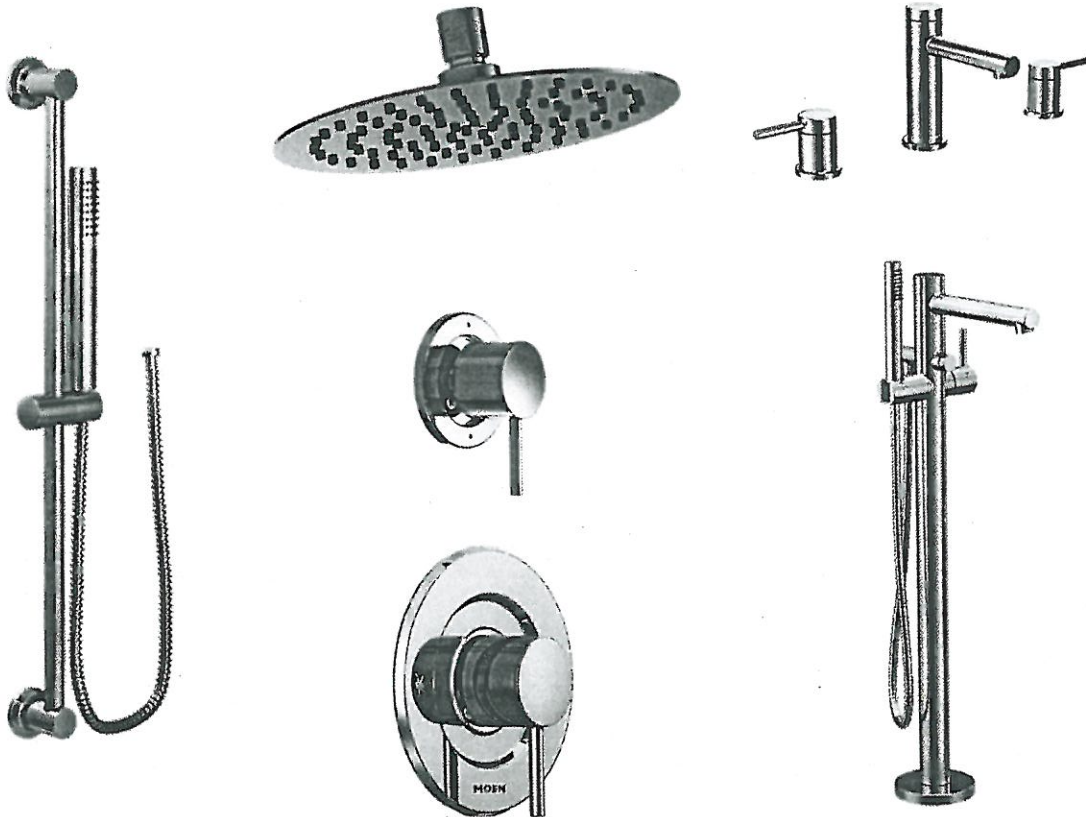

Moen - ALIGN - Ensuite Package

Rain Shower w/ Handshower, Freestanding Tub Filler and Two Lav Faucets



CHROME ONLY*
RAIN SHOWER FROM CEILING*

MODEL S1005 Shower head + 116651 Shower Arm / T3291 Temp Trim + 3520 Temp Valve / T4191 Transfer Trim + 3372 Transfer Valve / 3887EP Handshower + A725 1/2" IPS / T6193 Lav Faucet + 9000 Valve (x2) / 395 Freestanding Tub Filler + TS50100 Mounting Kit

| | | |
|--|-------------------------|------------------------|
| LOT # PY-106 | ROOM: Master Ensuite | DATE: Oct. 16, 2020 |
| SIGNATURE:  | | |
| SIGNATURE:  | | |



PINE VALLEY

FOREVERGREEN

UPGRADE LAUNDRY SINK

BLANCO - QUATRUS R15 LAUNDRY

Stainless Steel - Dual-Mount

25" x 22" x 12"

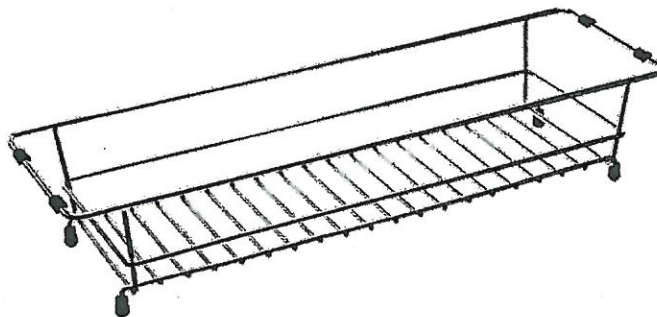
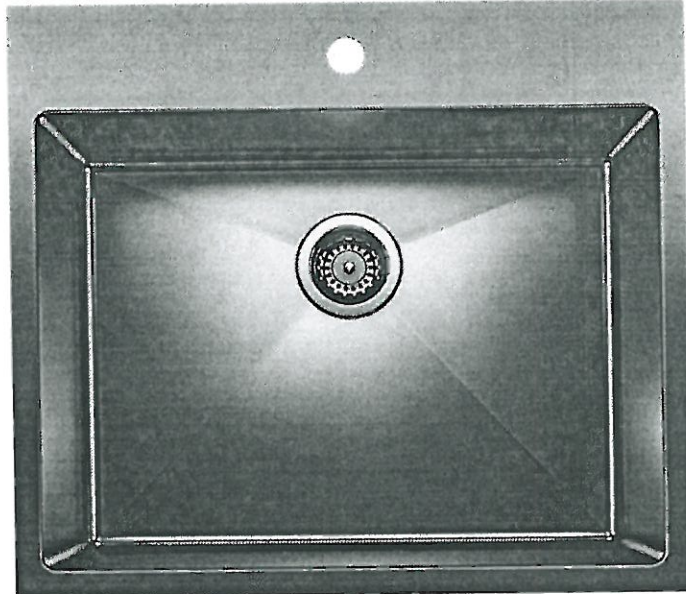

Stainless Steel



~~LAUNDRY RACK~~

MODEL 401802 Stainless Steel / ~~401952 Grid~~

Lot#

PV-106

Room: Laundry

Signature:

Date: Oct. 16 2020

Signature:

GOLDPARK
WORTH MORE



PINE VALLEY
FOREVERGREEN

UPGRADE SHOWER HARDWARE

MT6X6

Shower Door Handle

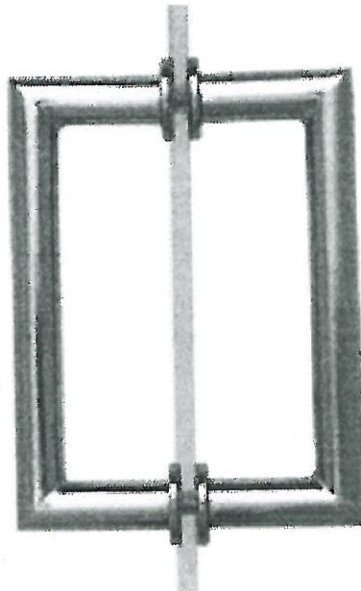

MT6X6
Shower Door Handle

6" x 6" back-to-back
3/4" dia. tube
Cut and mitred corners with
washers
(Also available single sided)

- ☒ CHROME
☐ MATTE BLACK

LOT #

FV-LOB

DATE:

Oct. 16, 2020.

ROOM: M. Ensuite, Ensuite 3+4

SIGNATURE:

SIGNATURE:

BATHROOM ACCESSORIES



Tissue Holder
Mason - Chrome

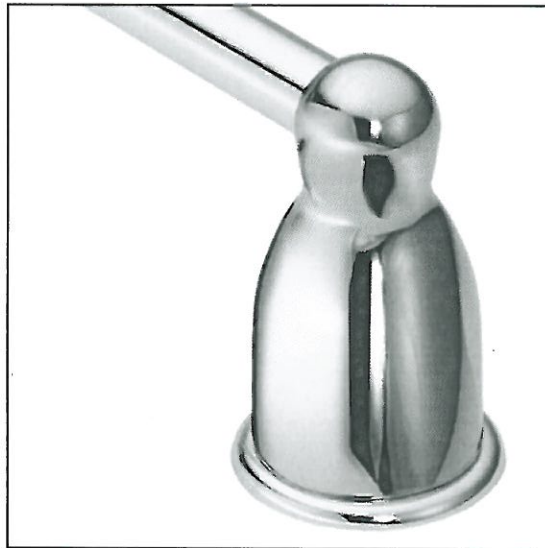

Towel Bar
Mason - Chrome

Please select one of the following:

☐ INSTALL STANDARD BATHROOM ACCESSORIES THRU OUT
(tissue holder + towel bar) **location as per vendors discretion**

☒ ***DO NOT*** INSTALL STANDARD BATHROOM ACCESSORIES
THRU OUT **tissue holder + towel bar will not be provided**

LOT #
PV-606

DATE: Oct. 16 2020

SIGNATURE:

SIGNATURE:

TO: Gold Park Homes

DATE: Oct 16, 2020

SITE: PINE VALLEY

LOT: 106

I/We the undersigned, hereby authorize SAFDAR ANEES
to act on my/~~our~~ behalf in all matters relating to colour selection and the selection of upgrades
and extras for the above mentioned Lot, including, without limitation, signing of all documents
relating to these matters. Any and all acts carried out by SAFDAR ANEES
on my/~~our~~ behalf shall have the same effect as acts of my/~~our~~ own and are irrevocable.
The authorization is valid under further written notice from the undersigned.

WITNESS
Name:

Samar Asif
PURCHASER
Name: SAMAR ASIF

WITNESS
Name:

PURCHASER
Name:



*Spice Kitchen *

PV-106

WALL MOUNTED LINER INSERT SPECIFICATIONS

October 16, 2020.

Vent-A-Hood
Model Number: B4338SI F

Special Notes: LED lights. This model is not available with heat lamps.

| | |
|-----------|---------|
| WIDTH: | 28 3/8" |
| DEPTH: | 19 1/4" |
| HEIGHT: | 12" |
| CFM: | 600 |
| SONES: | 6.5 |
| AMPS: | 4.0 |
| # LIGHTS: | 2 |

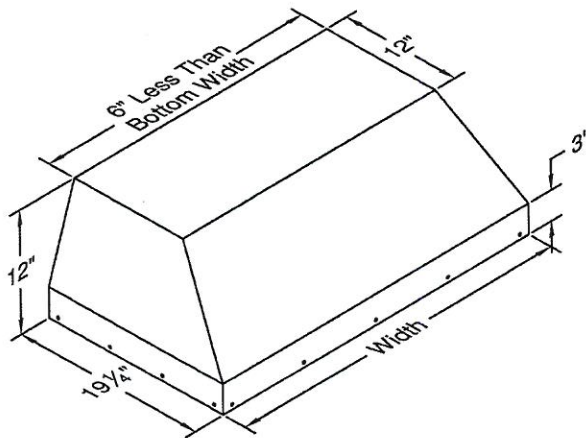

CONNECTION DIAGRAM

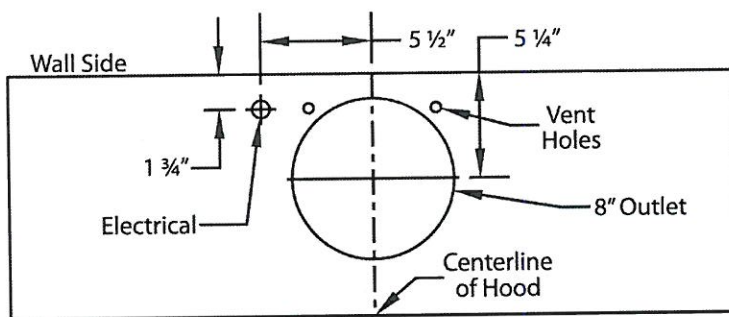

600 CFM B200 Dual Blower (Top View)

REC. MOUNTING HEIGHT*

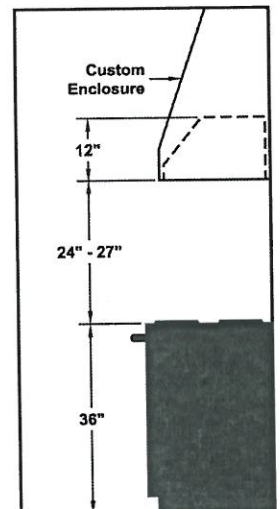

* Exceeding recommended mounting height may compromise performance.

ELECTRICAL/MECHANICAL SPECIFICATIONS FOR BLOWER UNIT

| MODEL | VOLTS | AMPS+ | HZ | RPM | CFM SP@0.0" | EQUIV CFM\$ | CFM SP@0.1" | CFM SP@0.2" | CFM SP@0.3" | MIN. ROUND DUCT SIZE | SONES# |
|-----------|-------|-------|----|------|-------------|-------------|-------------|-------------|-------------|----------------------|--------|
| B200 Dual | 115 | 4.0 | 60 | 1550 | 600 | 900 | 531 | 480 | 430 | 8" (50 sq. in.) | 6.5 |

+ This model is equipped with LED lighting: (2 lights: 30" - 41", 3 lights: 42" - 53", 4 lights: 54" - 66").

\$ Because the Magic Lung blower uses centrifugal filtration rather than conventional baffle or mesh filters, the Magic Lung blower can handle cooking equipment with higher cubic feet per minute (CFM) requirements and can deliver equivalent CFM much more efficiently than other filtration systems. When comparing the Magic Lung with other blower units made by other manufacturers, use the "Equivalent CFM".

Ratings in accordance with the Standard Test Code by the Energy Systems Laboratory of the Texas Engineering Experiment Station.

Specifications Subject To Change Without Notice



* Main kitchen *

Vent-A-Hood
Model Number: BLS2151 R

PR-106
October 16, 2020
Hoodfan.

WALL MOUNTED LINER INSERT SPECIFICATIONS

Special Notes: LED lights. This model is not available with heat lamps.

| | |
|-----------|---------|
| WIDTH: | 34 3/8" |
| DEPTH: | 19 1/4" |
| HEIGHT: | 12" |
| CFM: | 600 |
| SONES: | 6.5 |
| AMPS: | 4.0 |
| # LIGHTS: | 2 |

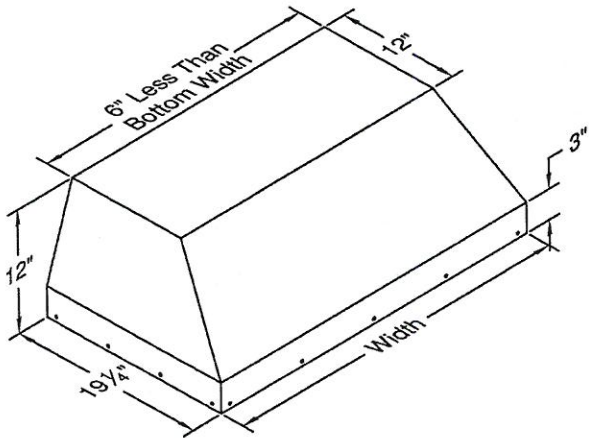

CONNECTION DIAGRAM

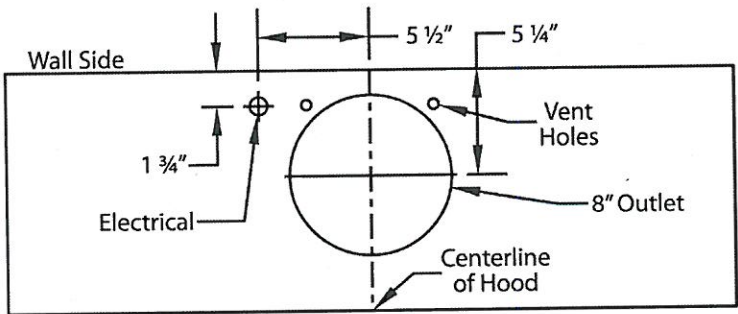

600 CFM B200 Dual Blower (Top View)

REC. MOUNTING HEIGHT*

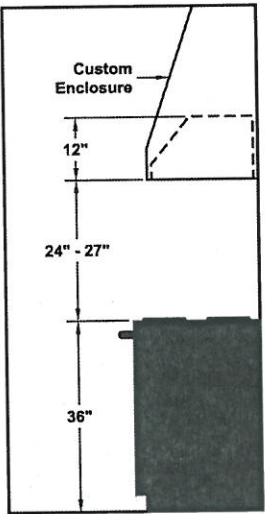

* Exceeding recommended mounting height may compromise performance.

ELECTRICAL/MECHANICAL SPECIFICATIONS FOR BLOWER UNIT

| MODEL | VOLTS | AMPS+ | HZ | RPM | CFM SP@0.0" | EQUIV CFM\$ | CFM SP@0.1" | CFM SP@0.2" | CFM SP@0.3" | MIN. ROUND DUCT SIZE | SONES# |
|-----------|-------|-------|----|------|-------------|-------------|-------------|-------------|-------------|----------------------|--------|
| B200 Dual | 115 | 4.0 | 60 | 1550 | 600 | 900 | 531 | 480 | 430 | 8" (50 sq. in.) | 6.5 |

+ This model is equipped with LED lighting: (2 lights: 30" - 41", 3 lights: 42" - 53", 4 lights: 54" - 66").

\$ Because the Magic Lung blower uses centrifugal filtration rather than conventional baffle or mesh filters, the Magic Lung blower can handle cooking equipment with higher cubic feet per minute (CFM) requirements and can deliver equivalent CFM much more efficiently than other filtration systems. When comparing the Magic Lung with other blower units made by other manufacturers, use the "Equivalent CFM".

Ratings in accordance with the Standard Test Code by the Energy Systems Laboratory of the Texas Engineering Experiment Station.

Specifications Subject To Change Without Notice



* Main Kitchen *



PV-106

October 16, 2020

REVEAL

WOLF SUB-ZERO COVE

SRT366

Specifications:

Specifications Summary

Planning Notes

Views

Additional Requirements

Range top.



SRT366
36" Sealed Burner Rangenop - 6 Burners

Notes : Additional accessories are available for this installation. Please ask your local retailer for more information.

*Main kitchen *





PV- L06
October 16, 2020.

REVEAL

WOLF SUB-ZERO COVE

Specifications Summary

Single Model: SRT366

| MODEL | OVERALL DIMENSIONS | WEIGHT |
|--|---|---------|
| SRT366 | 35 7/8"  | 220 lbs |
| 3D Studio Max (3DS) | 8 1/2"  | |
| 3D AutoCad (DWG) | 28 1/2"  | |
| AutoCad (DXF) ArchiCad (GSM) | | |
| 3D Studio Max (MAX) | | |
| Wavefront 3D (OBJ) | | |
| Revit Files (RFA) SketchUp (SKP) | | |
| QR SHEET Wolf Design Guide | | |
| Model Detail | | |

Planning Notes

Single Model: SRT366

Rangetops

When installing against a combustibile surface, a minimum 5" (127) riser is required for model SRT366, and a minimum 10" (254) riser is required for 36" for sealed burner rangetops with a charbroiler or griddle.

Main Kitchen



PV-106

October 16, 2020.

REVEAL

WOLF SUB-ZERO COVE

Single Model: SRT366

Overall Dimensions

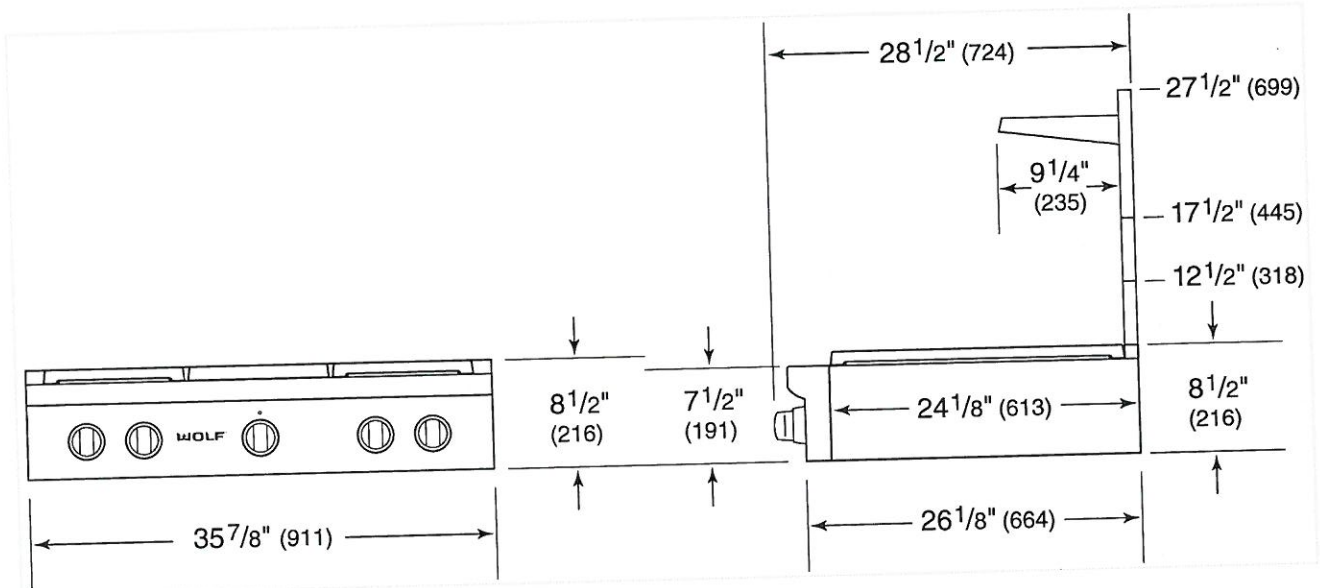

Single Model: SRT366

Electrical

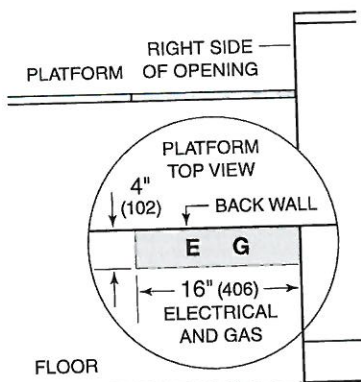

>

| | |
|--------------------|---------------------------------|
| Electrical Supply | grounded, 110/120 VAC, 60 Hz |
| Electrical Service | 15 amp dedicated circuit |
| Receptacle | 3-prong grounding-type |



WARNING

Installation must comply with all applicable electrical codes.

* Main Kitchen *

SP
PV-106

* October 16, 2020 *

REVEAL

WOLF SUB-ZERO COVO

Single Model: SRT366

Views

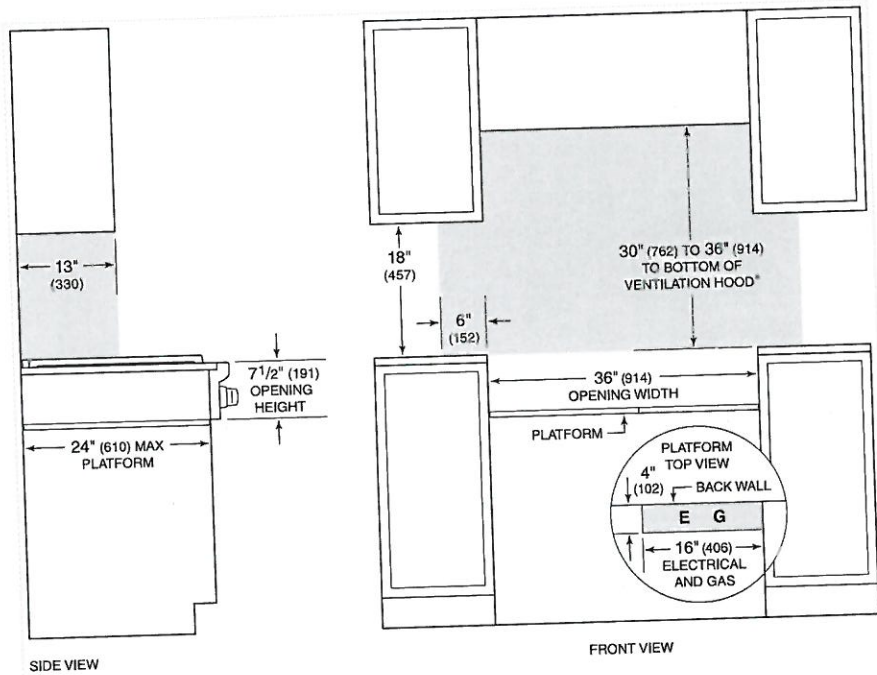

*Without ventilation hood, 36" (914) minimum clearance countertop to combustible materials, 44" (118) for charbroiler.
NOTE: Shaded area above countertop indicates minimum clearance to combustible surfaces, combustible materials cannot be located within this area.
Electrical and gas supply located through bottom of platform.
For island installation, 12" (305) minimum clearance back of range to combustible rear wall above countertop.

Single Model: SRT366

Planning Notes

Rangetops

When installing against a combustible surface, a minimum 5" (127) riser is required for model SRT366, and a minimum 10" (254) riser is required for 36" for sealed burner rangetops with a charbroiler or griddle.

*Main Kitchen *



PV-106

October 16, 2020.

REVEAL

WOLF SUB-ZERO COVE

Gas

Single Model: SRT366

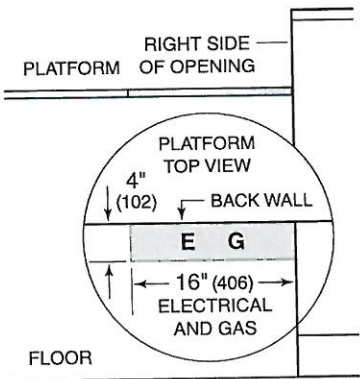

| | |
|------------|-----------------|
| Gas Supply | 3/4" ID line |
| Gas Inlet | 1/2" NPT female |

A gas supply line of 3/4" (19) rigid pipe must be provided to the rangetop. If local codes permit, a certified, 3' (.9 m) long, 1/2" (13) or 3/4" (19) ID flexible metal appliance connector is recommended to connect the units 1/2" NPT female inlet to the gas supply line.

Wolf natural gas rangetops will function up to 10,250' (3124 m) in altitude without adjustment and LP gas rangetops up to 8,600' (2621 m).

* Main kitchen *

REVEAL

WOLF

SUBZERO

COVE

Group 2: Flush Inset Installation

Specifications:

- Specifications Summary
- Planning Notes
- Front View
- Side View
- Top View
- CSO30PM/S/PH Additional Requirements
- SO30PM/S/PH Additional Requirements



CSO30PM/S/PH
30" M Series Professional Convection Steam Oven



SO30PM/S/PH
30" M Series Professional Built-In Single Oven

Notes : Additional accessories are available for this installation. Please ask your local retailer for more information.



PV-106

October 16, 2020

* Main kitchen *

PR-106

October 16, 2020.

REVEAL

WOLF SUB-ZERO COVE

CSO30PM/S/PH Overall Dimensions

Group 2

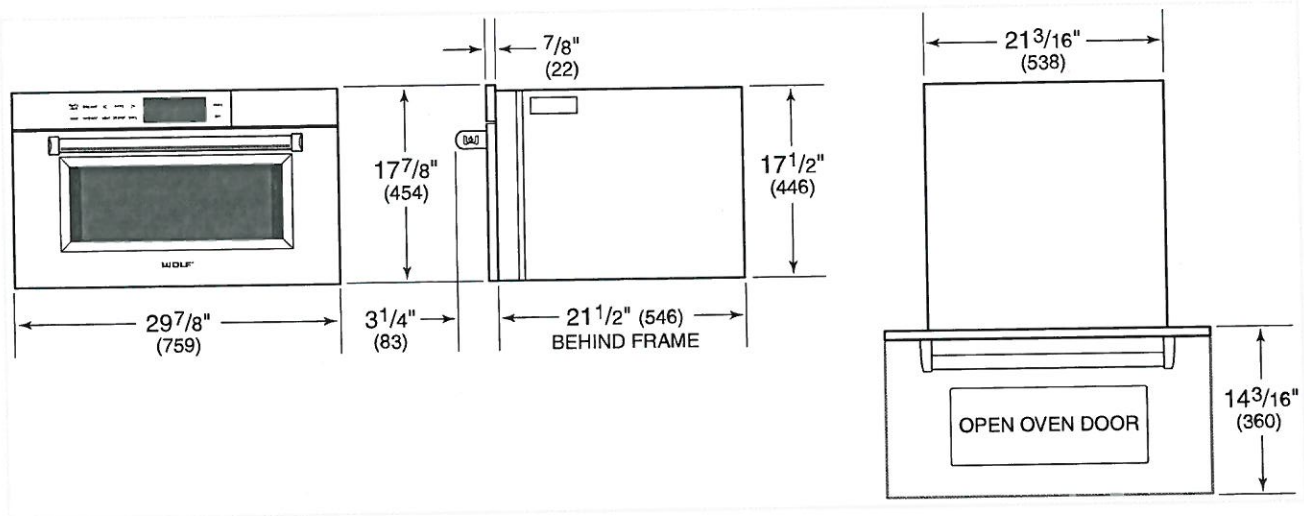

CSO30PM/S/PH Electrical

Group 2

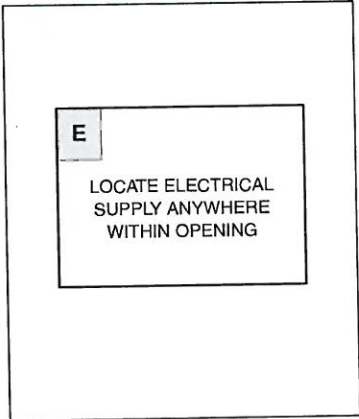

>

| | |
|--------------------|------------------------------|
| Electrical Supply | grounded, 240/208 VAC, 60 Hz |
| Electrical Service | 20 amp dedicated circuit |
| Receptacle | NEMA 6-20R grounding-type |

 **WARNING**

Installation must comply with all applicable electrical codes.

Performance may be compromised if the electrical supply is less than 240 volts.

* Main Kitchen *

SA

PV-106

October 16, 2020.

REVEAL

WOLF SUB-ZERO COVE

SO30PM/S/PH Overall Dimensions

Group 2

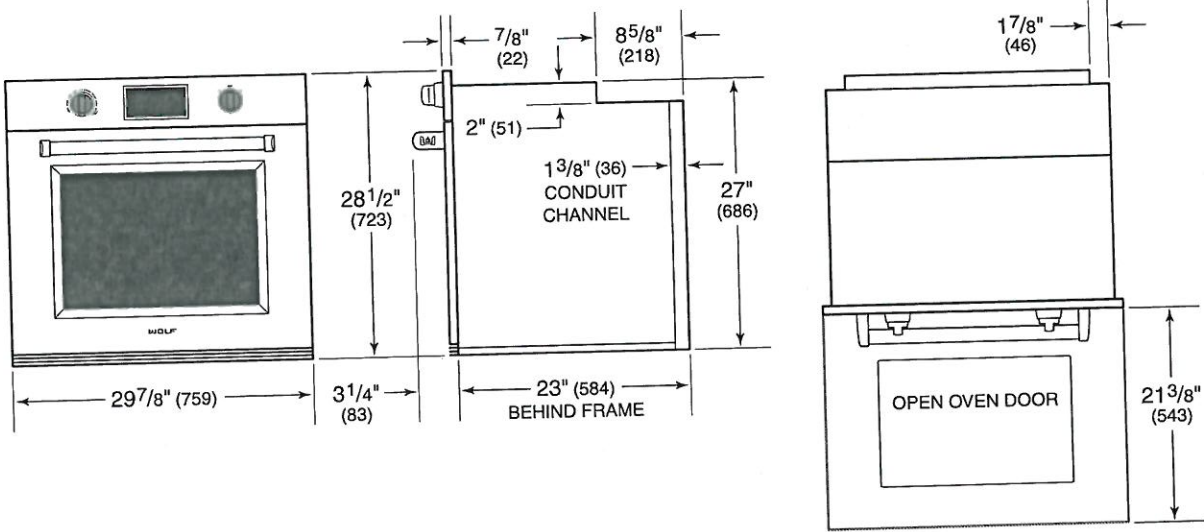

Main kitchen



PV-106













October 16, 2020.



Group 2

Specifications Summary

SECTION A

| MODEL | OVERALL DIMENSIONS | OPENING DIMENSIONS | CLEAT DEPTH | TRIM OVERLAP | BASE SUPPORT |
|---|---|---|-------------|--------------------------------------|--------------|
| CSO30PM/S/PH 3D Studio Max (3DS) 3D AutoCad (DWG) 2D AutoCad (DWG) AutoCad (DXF) ArchiCad (GSM) 3D Studio Max (MAX) Wavefront 3D (OBJ) Revit Files (RFA) SketchUp (SKP) QR SHEET Wolf Design Guide Model Detail | 29 7/8"  17 7/8"  21 1/2"  | 22 1/8"  17 7/8"  0"  | 0" | 0" Top 0" Bottom 3 7/8" Sides | 0 |
| SO30PM/S/PH 3D Studio Max (3DS) 3D AutoCad (DWG) 2D AutoCad (DWG) AutoCad (DXF) ArchiCad (GSM) 3D Studio Max (MAX) Wavefront 3D (OBJ) Revit Files (RFA) SketchUp (SKP) QR SHEET Wolf Design Guide Model Detail | 29 7/8"  28 1/2"  23"  | 28 1/2"  27 1/2"  23 1/4"  | 7/8" | 1" Top 0" Bottom 1 1/16" Sides | 250 lbs |

Group 2

Planning Notes

Cleats will be visible and should be finished to match the cabinetry.

If two products with different reveals are specified, the larger reveal must be used.

Dimensions provided assume minimum allowable reveals.

* Main kitchen *

SA

PV-106

October 16, 2020.

REVEAL

WOLF SUB-ZERO COVE

Convection Steam Ovens

For flush inset installations, a minimum 1/8" (3) reveal is required on all sides. To ensure consistent reveals, each corner of the opening must be exactly 90°.

A minimum 1/8" (3) reveal is required on all sides.

M Series Built-In Ovens

If a cooktop is being installed above an oven, a minimum of 1/4" (6) is required between units.

A minimum 1/8" (3) reveal is required on all sides.

Group 2

Front View

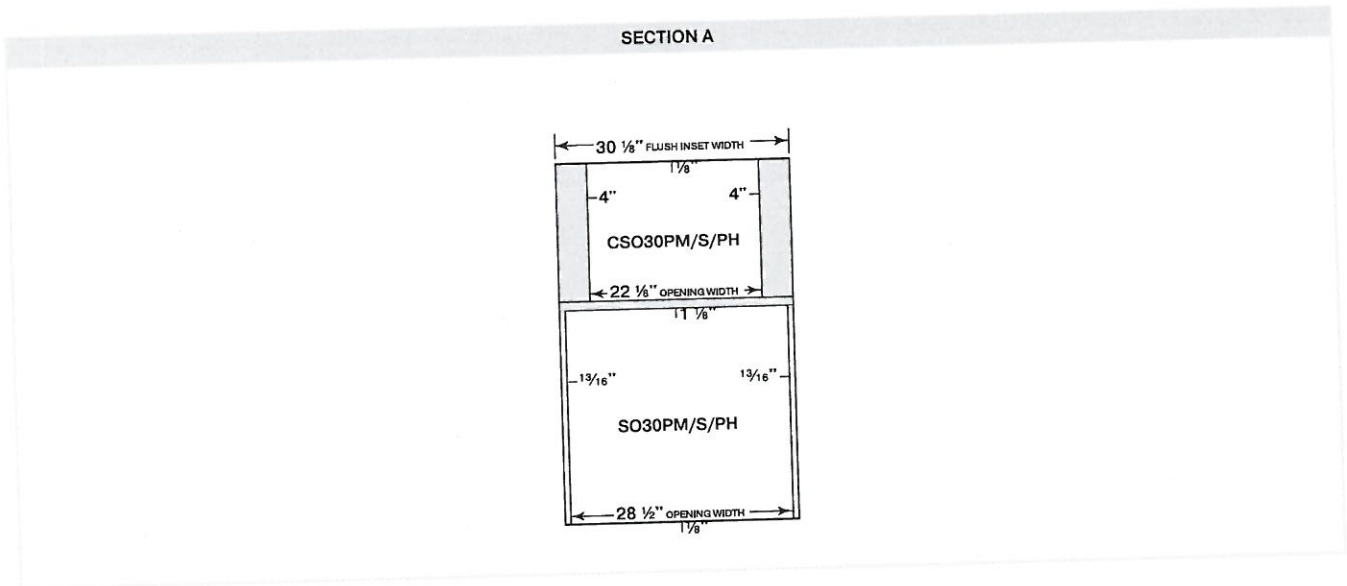

Group 2

Top View

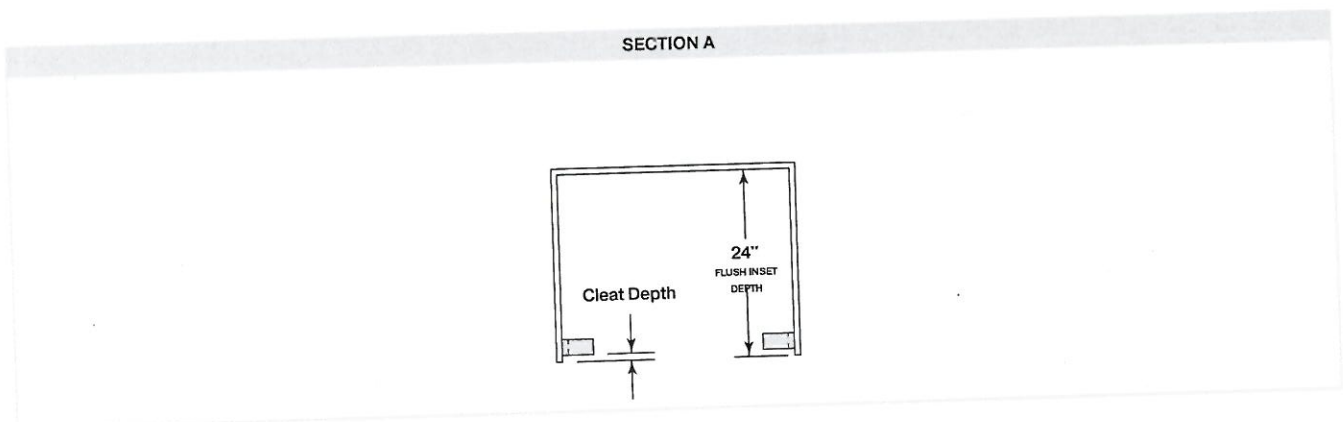

* Main Kitchen *



PV-106

October 16, 2020.

REVEAL

WOLF SUB-ZERO COVE

Group 2

Side View

SECTION A

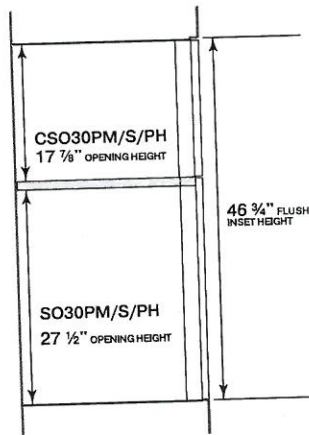

*Main kitchen *



PR-106

October 16, 2020

REVEAL

WOLF SUB-ZERO COVE

SO30PM/S/PH Electrical

Group 2

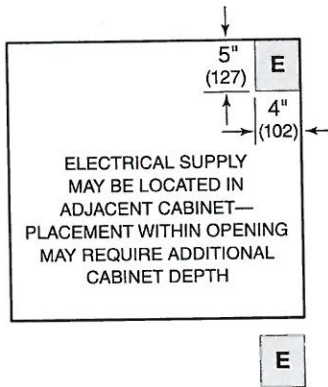

>

| | |
|--------------------|------------------------------|
| Electrical Supply | grounded, 240/208 VAC, 60 Hz |
| Electrical Service | 30 amp dedicated circuit |
| * Conduit Length | 4 Feet |



WARNING

Installation must comply with all applicable electrical codes.

Performance may be compromised if the electrical supply is less than 240 volts.

The oven is supplied with a conduit consisting of two insulated hot lead conductors and a bare ground conductor. The wiring diagram covering the control circuit is provided with the oven.

SA

PR-LOB

October 16, 2020.

Built-in Microwave.

Main Kitchen

Main

Specifications Summary

Single Model: MD24TE/S

SECTION A

| MODEL | OVERALL DIMENSIONS | OPENING DIMENSIONS | CLEAT DEPTH | TRIM OVERLAP | BASE SUPPORT |
|-------------------------------------|----------------------|----------------------|-------------|---------------|--------------|
| MD24TE/S | 23 7/8" <div>W</div> | 22 1/8" <div>W</div> | 1 1/4" | 5/16" Top | 125 lbs |
| 3D Studio Max (3DS) | 15 3/4" <div>H</div> | 14 3/4" <div>H</div> | | 11/16" Bottom | |
| 3D AutoCad (DWG) | 21 7/8" <div>D</div> | 22" <div>D</div> | | 7/8" Sides | |
| 2D AutoCad (DWG) | | | | | |
| AutoCad (DXF) | | | | | |
| ArchiCad (GSM) | | | | | |
| 3D Studio Max (MAX) | | | | | |
| Wavefront 3D (OBJ) | | | | | |
| Revit Files (RFA) | | | | | |
| SketchUp (SKP) | | | | | |
| QR SHEET | | | | | |
| Wolf Design Guide | | | | | |
| Model Detail | | | | | |
| w/ Trim Kit | | | | | |
| 24" Drawer Microwave Flush | | | | | |
| Inset Vent (822113) | | | | | |

Planning Notes

Single Model: MD24TE/S

Cleats will be visible and should be finished to match the cabinetry.

If two products with different reveals are specified, the larger reveal must be used.

Dimensions provided assume minimum allowable reveals.

Microwaves

MD24TE/S: A minimum 1/8" (3) reveal is required on the top and sides and 11/16" (18) on the bottom. A sales accessory is required to direct air away from the bottom of the unit and it increases the bottom to 11/16" (18). Accessories are available through an authorized Wolf dealer.

Main Kitchen

SA

PV-106

October 16, 2020.

REVEAL

WOLF SUB-ZERO COVE

Overall Dimensions

Built-in microwave.

Single Model: MD24TE/S

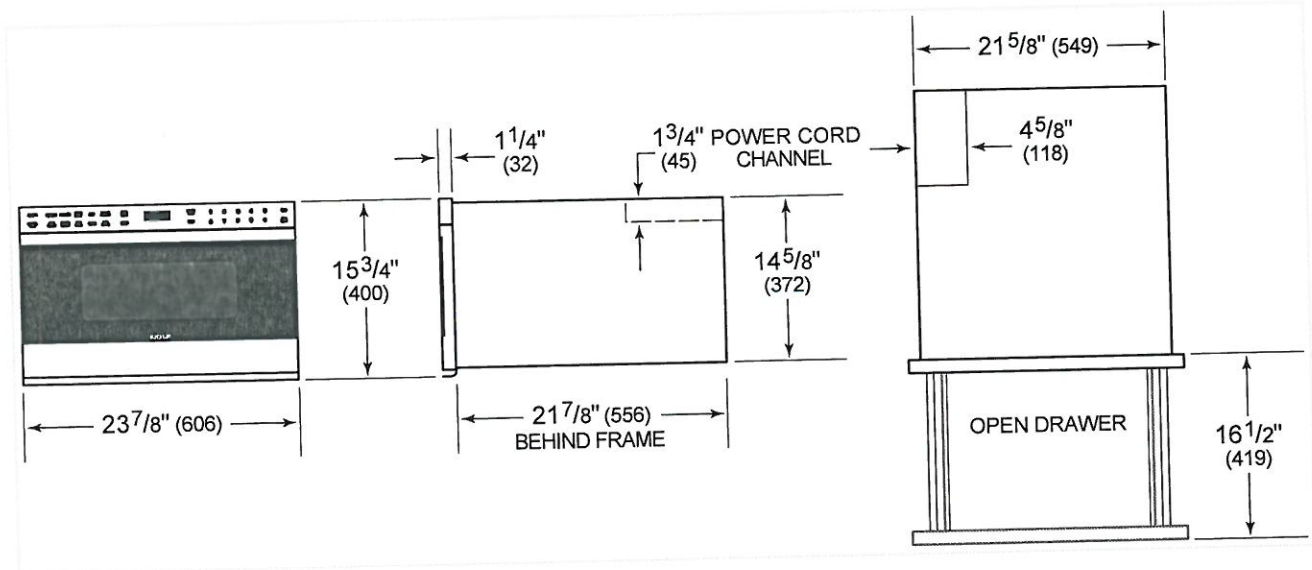

Electrical

Single Model: MD24TE/S

E
ELECTRICAL
SUPPLY WITHIN OPENING
OR IN ADJACENT CABINET
WITHIN REACH OF
POWER CORD

E

>

| | |
|--------------------|--------------------------|
| Electrical Supply | grounded, 120 VAC, 60 Hz |
| Electrical Service | 15 amp dedicated circuit |
| Power Cord Length | 4 Feet |
| Receptacle | 3-prong grounding-type |



WARNING

Installation must comply with all applicable electrical codes.

* Main kitchen *

SA

PV-106

October 16, 2020

REVEAL

WOLF SUB-ZERO COVE

Front View

Single Model: MD24TE/S

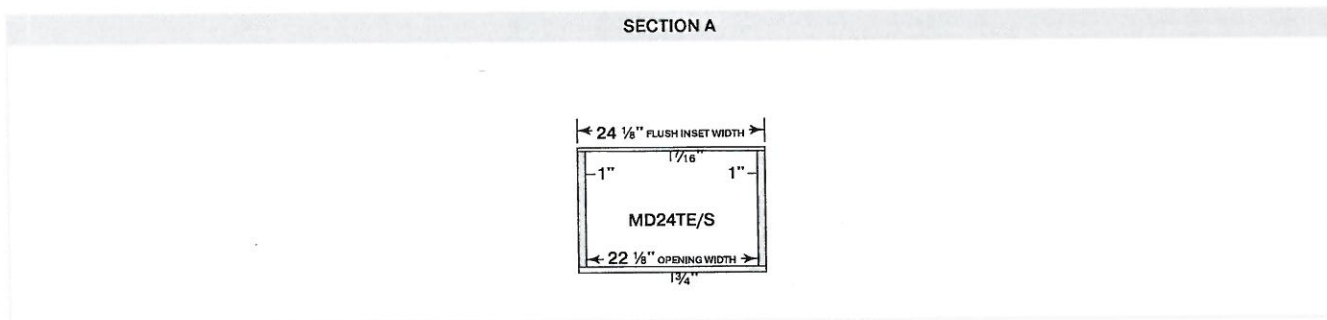

Top View

Single Model: MD24TE/S

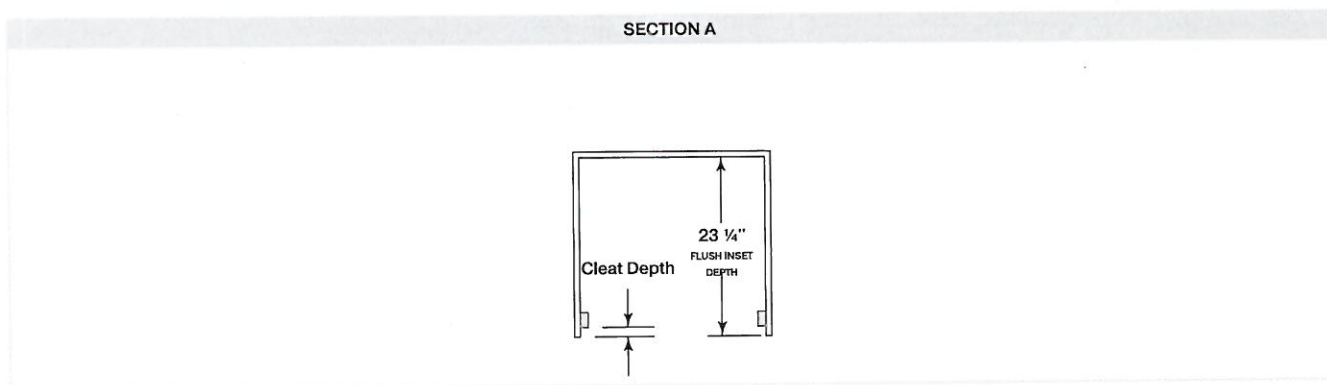

Side View

Single Model: MD24TE/S

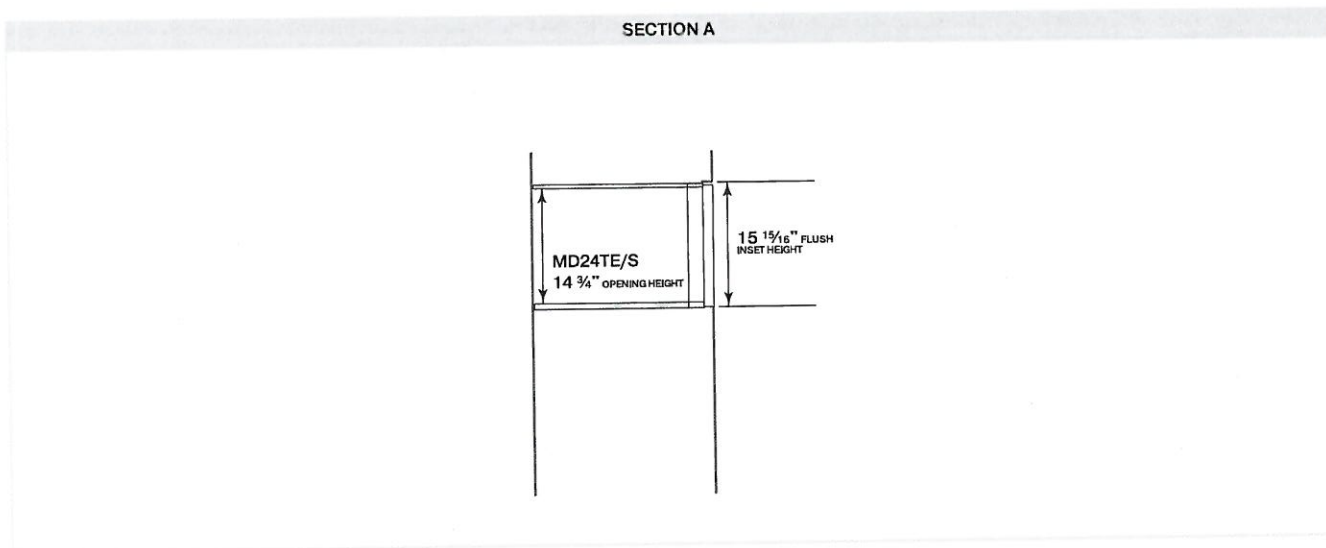

24" Custom Panel Dishwasher

800 Series – Custom Panel SHVM78Z53N

* Main Kitchen *



SA PR-106

October 16, 2020

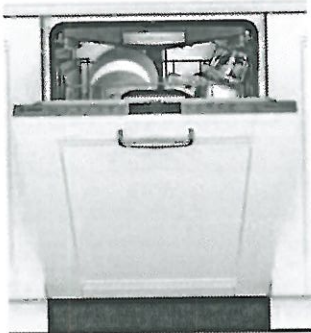

SHVM78Z53N Custom Panel

Patented CrystalDry™ technology transforms moisture into heat to get dishes, including plastics, 60% drier.*

Features & Benefits

42 dBA: dishwasher runs quietly so your kitchen conversations aren't interrupted.

The Flexible 3rd Rack with fold down sides adds 30% more** loading area, perfect for utensils and ramekins.

Touch Control Technology allows for quick cycle programming.

The AquaStop® leak protection system contains leaks through a precisely engineered system. If a leak occurs, the system contains it by shutting down operation and pumping out water. So you have the ultimate peace of mind whether you are away or at home.

| General Properties | |
|---------------------------------|--------------------------------|
| Number of wash cycles | 6 |
| Number of options | 5 |
| dBA | 42 |
| Third rack | Flexible 3rd Rack |
| Rack adjustability | Rackmatic® |
| Tub material | Stainless Steel |
| Control type | Touch Control |
| Concealed water heating element | Yes |
| Leak protection system | 24/7 AquaStop® |
| Water softener | No |
| Five-level wash | Yes |
| ChildLock | No |
| Special features | InfoLight®, CrystalDry™ Option |

| Efficiency | |
|---------------------------------------|--------|
| Water usage per cycle | 3.5 |
| Energy efficiency class | Tier 1 |
| ENERGY STAR® qualified | Yes |
| Total annual energy consumption (kWh) | 269 |
| Total annual water consumption (g) | 623.5 |

| Capacity | |
|--------------------------|----|
| Number of place settings | 16 |

| Technical Details | |
|--|---------|
| Watts (W) | 1440 W |
| Current (A) | 12 Amps |
| Volts (V) | 120 V |
| Frequency (Hz) | 60 Hz |
| Power cord length - Install length from corner of unit | 67" 45" |
| Minimum water pressure (lb/sin) | 14 |
| Length outlet hose (in) | 79" |

| Dimensions & Weight | |
|---|-------------------------------|
| Overall appliance dimensions (HxWxD) (in) | 33 7/8" x 23 9/16" x 23 1/16" |
| Required cutout size (HxWxD) (in) | 33 7/8" x 23 5/8" x 24" |
| Adjustable feet | Yes |
| Net weight (lbs) | 99 lbs |

| Accessories—Optional | |
|---|------------|
| Junction Box | SMZPCJB1UC |
| Bosch Dishwasher Water Supply Hose | SMZSH002UC |
| Drain Hose Extension Kit | SGZ1010UC |
| Dishwasher Accessory Kit | SMZ5000 |
| Anti-Tarnish Silverware Cassette | SMZ5002UC |
| Edge Protector | SMZEP001UC |
| Stainless Steel Straight Bosch Bar Handle | SMZ1007UC |

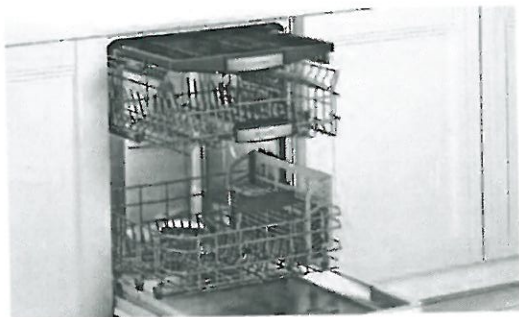
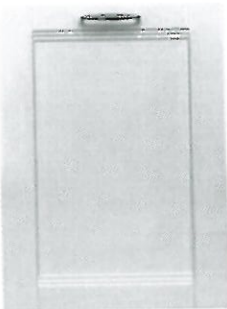

*Based on aggregate average drying performance of Bosch Dishwashers with CrystalDry on combined household load including plastics, glass, steel, and porcelain as compared to Bosch Dishwashers with PureDry. Drying performance may vary by dish type.

**Compared to a Bosch dishwasher with 2 racks.

Accessories: To purchase Bosch accessories, cleaners & parts please visit www.bosch-home.com/us/store or call 1-800-944-2904 (Mon to Fri 5 am to 6 pm PST, Sat 6 am to 3 pm PST).
Notes: All height, width and depth dimensions are shown in inches. BSH reserves the absolute and unrestricted right to change product materials and specifications, at any time, without notice. Consult the product's installation instructions for final dimensional data and other details prior to making cutout.

Warranties: Please see Use & Care manual or Bosch website for statement of limited warranty.

For more information on our entire line of products, go to www.bosch-home.com/us or call 1-800-944-2904

© BSH Home Appliances Corporation. All rights reserved. Bosch is a registered trademark of Robert Bosch GmbH.

* Main Kitchen *

24" Custom Panel Dishwasher

800 Series – Custom Panel SHVM78Z53N



PR-106

October 16, 2020



Installation Details

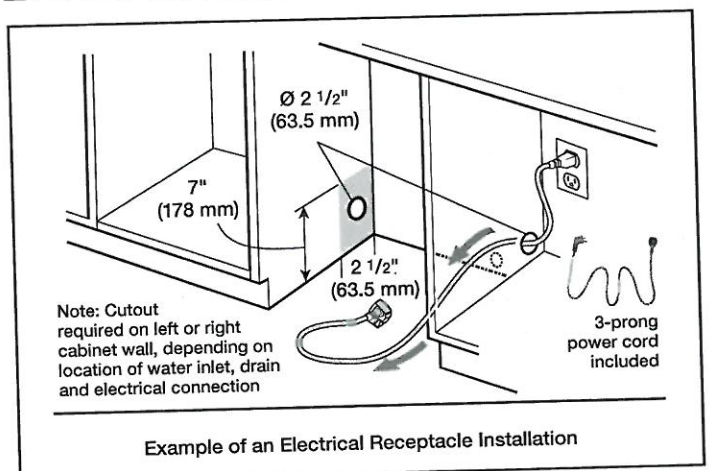
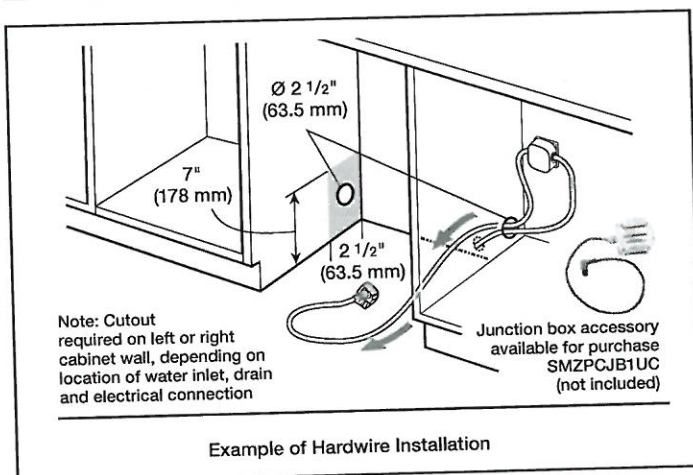
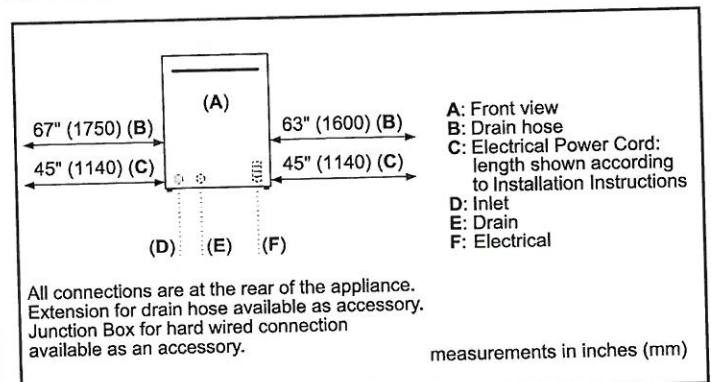
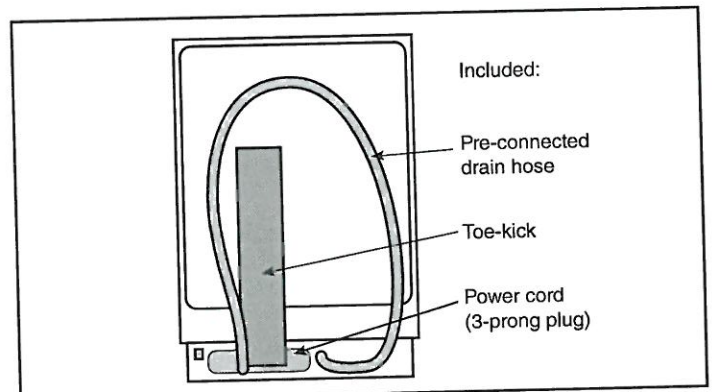
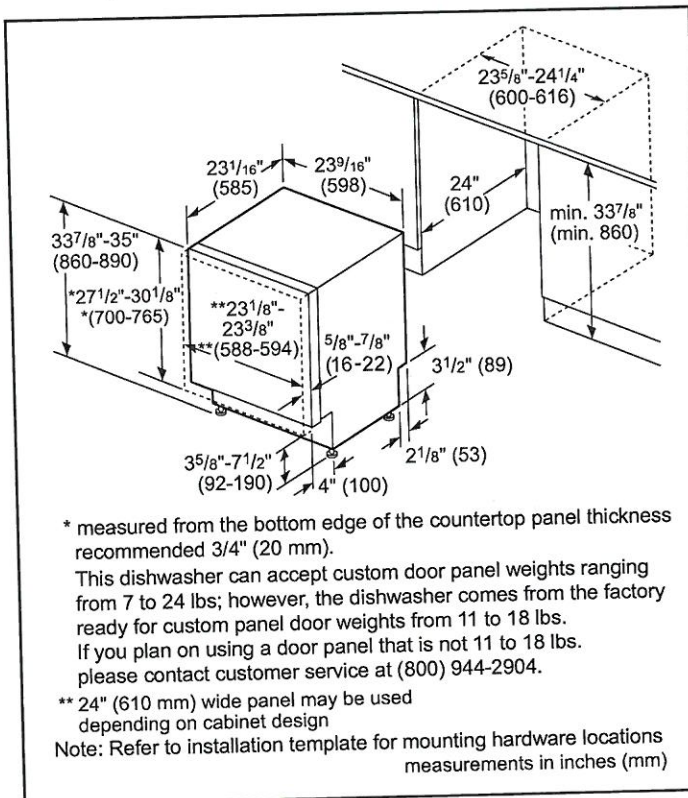

Accessories: To purchase Bosch accessories, cleaners & parts please visit www.bosch-home.com/us/store or call 1-800-944-2904 (Mon to Fri 5 am to 6 pm PST, Sat 6 am to 3 pm PST).
Notes: All height, width and depth dimensions are shown in inches. BSH reserves the absolute and unrestricted right to change product materials and specifications, at any time, without notice. Consult the product's installation instructions for final dimensional data and other details prior to making cutout.
Warranties: Please see Use & Care manual or Bosch website for statement of limited warranty.
For more information on our entire line of products, go to www.bosch-home.com/us or call 1-800-944-2904
© BSH Home Appliances Corporation. All rights reserved. Bosch is a registered trademark of Robert Bosch GmbH.

Main Kitchen

24" Custom Panel Dishwasher

800 Series – Custom Panel SHVM78Z53N



BOSCH
Invented for life

PV-106

October 16, 2020

Installation Details

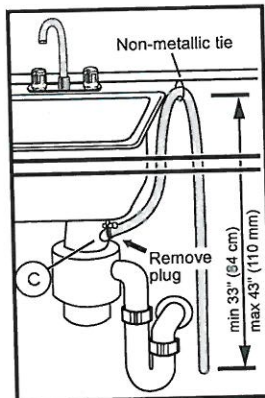
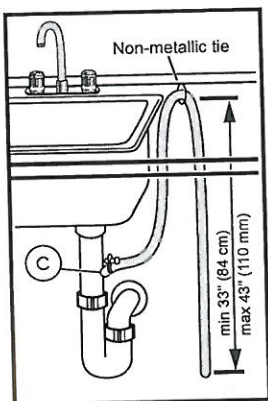

Note: Plumbing installations will vary - refer to local codes. Drain hose included is 79" (201 cm) and can be extended to a maximum of 155 3/4" (396 cm).

Always use the approved drain hose extension kit (SGZ1010UC).

Ensure a portion of the drain hose is raised between min. 33" (84 cm) and max. 43" (110 cm) above the cabinet floor.

Accessories: To purchase Bosch accessories, cleaners & parts please visit www.bosch-home.com/us/store or call 1-800-944-2904 (Mon to Fri 5 am to 6 pm PST, Sat 6 am to 3 pm PST).
Notes: All height, width and depth dimensions are shown in inches. BSH reserves the absolute and unrestricted right to change product materials and specifications, at any time, without notice. Consult the product's installation instructions for final dimensional data and other details prior to making cutout.
Warranties: Please see Use & Care manual or Bosch website for statement of limited warranty.
For more information on our entire line of products, go to www.bosch-home.com/us or call 1-800-944-2904
© BSH Home Appliances Corporation. All rights reserved. Bosch is a registered trademark of Robert Bosch GmbH.

05/19

SV
PV - 106
October 16, 2020



WM4370*

4.5 cu.ft. Ultra Large Front Load Washer

- 4.5 cu.ft. Ultra Large Capacity
- TurboWash® Technology
- Steam Technology
- Allergiene™ Cycle
- NeveRust™ Stainless Steel Drum
- 14 Wash Programs
- NFC Tag On
- ENERGY STAR® Qualified
- Available in Premium Black Stainless Steel and White

LG SideKick™

The LG SideKick™ is the perfect fit for your customers' laundry, whether they prefer Front Load or Top Load. Thanks to the added compatibility with LG front control top load systems, your customers can easily customize their own TwinWash™ system based on their needs or budget!

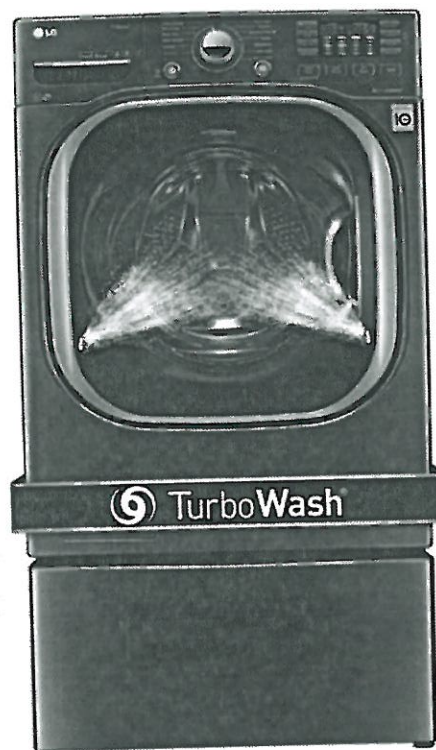
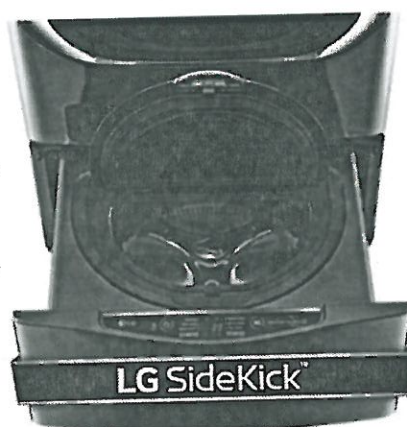

| CAPACITY | |
|---|--|
| Capacity | 4.5 cu. ft. |
| APPEARANCE | |
| Design Look | Front Control |
| Intelligent Electronic Controls with Dual LED Display | Yes |
| Dial-A-Cycle™ | Yes |
| ENERGY | |
| ENERGY STAR® Most Efficient 2016 | Yes |
| CEE Tier | 2 |
| WASH PROGRAMS | |
| No. of Programs | 14 |
| Wash Programs | Cotton/Normal, Perm. Press, Delicates, Speed Wash, TubClean™, Bulky/Large, Hand Wash/Wool, Sanitary, Allergiene™ Heavy Duty, BrightWhites™, Towels, Drain+Spin, Download |
| No. of Options | 11 |
| Options | Prewash, Delay Wash, Extra Rinse, Drum Light, Rinse+Spin, Child Lock, ColdWash™, Steam, FreshCare™, TurboWash™, Add Garment |
| No. of Wash/Rinse Temps | 5 |
| | Extra Hot, Hot, Warm, Cold, Tap Cold (All Cold Rinses) |
| Spin Speeds | Extra High (1,300 max.), High, Medium, Low, No Spin |
| No. of Water Levels | Automatically adjusts to the size of load |
| No. of Soil Levels | 5 |
| FABRIC CARE FEATURES | |
| TurboWash® | Yes |
| Steam Technology | Yes |
| Allergiene™ Cycle | Yes |
| Sanitary Cycle | Yes |
| ColdWash™ Option | Yes |

| CONVENIENCE FEATURES | |
|------------------------------------|---|
| TrueBalance™ Anti-Vibration System | Yes |
| 4 Tray Dispenser | Prewash, Main Wash (with liquid detergent cup), Bleach, Fabric Softener |
| LoDecibel™ Quiet Operation | Yes |
| End of Cycle Signal | Yes |
| LoadSense | Yes |
| Child Lock | Yes |
| Auto Suds Removal | Yes |
| Forced Drain System | Yes |
| Easy Loading TiLTub™ | Yes |

| SMART THINGQ™ TECHNOLOGY | |
|--------------------------|-------------|
| SmartDiagnosis™ | Yes (v 3.0) |
| NFC Tag On Technology | Yes |

| MOTOR AND AGITATOR | |
|--------------------|-----------------------------|
| Motor Type | Inverter Direct Drive Motor |
| Motor Speed | Variable |
| Max RPM | 1,300 |
| Axis | Horizontal |

| MATERIALS AND FINISHES | |
|--------------------------------|--|
| NeveRust™ Stainless Steel Drum | Yes |
| Cabinet | PCM |
| Control Panel | Plastic |
| Top Plate | Painted |
| Door Rim | Glass/Chrome |
| Door Cover | Dark Blue Tinted |
| Available Colors | White (W) Black Stainless Steel (K) |

| OPTIONS/ACCESSORIES | |
|-------------------------|--|
| Pedestal | WDP4W, WDP4K |
| Pedestal (WxHxD) | 27" x 14 1/8" x 28 2/5" |
| Sidekick™ | WD100CW (White), WD100CK (Black Stainless Steel) |
| Pedestal Washer | (Black Stainless Steel) |
| Sidekick™ | 27" x 14-1/8" x 30-3/4" |
| Pedestal Washer (WxHxD) | (50-1/2" with drawer open) |
| Stacking Kit | KSTK1 |

| LIMITED WARRANTY | |
|--|--|
| 1 Year Parts and Labor, 10 Years Motor, Lifetime on Drum | |

| UPC CODES | |
|---|---------------|
| WM4370HWA Washer (White) | 048231 013260 |
| WM4370HKA Washer (Black Stainless Steel) | 048231 018784 |
| DLEX4370K Electric Dryer (Black Stainless Steel) | 048231 018791 |
| DLGX4371K Gas Dryer (Black Stainless Steel) | 048231 018807 |
| DLEX4370W Electric Dryer (White) | 048231 013277 |
| DLGX4371W Gas Dryer (White) | 048231 013284 |
| WDP4K Pedestal (Black Stainless Steel) | 048231 019194 |
| WDP4W Pedestal (White) | 48231 012898 |
| WD100CK Sidekick™ Pedestal Washer (Black Stainless Steel) | 048231 019200 |
| WD100CW Sidekick™ Pedestal Washer (White) | 048231 015172 |
| KSTK1 Stacking Kit (Chrome) | 048231 011204 |

© 2016 LG Electronics USA, Inc. All rights reserved. "LG Life's Good" is a registered trademark of LG Corp. All other product and brand names are trademarks or registered trademarks of their respective owners. Design, features and specifications are subject to change without notice. Non-metric weights and measurements are approximate. Some features may require Internet access. Content and services may vary by product and are subject to change without notice. 8/24/16

SA

PR-106

October 16, 2020.



WM4370*

QUICK INSTALL & CLEARANCES

For full installation directions/clearances please refer to the corresponding User Manual and Installation Guide.

DIMENSIONS

| | |
|-------------------------|-------------------------------|
| A Width | 27" |
| B Height | 38-11/16" |
| C Depth | 29-3/4" |
| D Depth with door open | 51" |
| Carton (WxHxD) | 29-1/2" x 43-5/16" x 31-5/16" |
| Weight (Product/Carton) | 202.8 lbs / 224.8 lbs |

POWER SOURCE

| | |
|-------------------------|-----------------|
| Ratings | UL Listed |
| Electrical Requirements | 120V, 10 Amps |
| Type | Electric, 60 Hz |



CONNECT TO THE POWER SUPPLY

- The washer should be plugged into a 120-VAC, 60-Hz grounded 3-prong outlet. Plug in the washer. Improper connection of the equipment-grounding conductor can result in risk of electric shock. Check with a qualified electrician or service technician if you are in doubt as to whether the appliance is properly grounded. Do not modify the plug provided with the appliance. If it does not fit the outlet, have a proper outlet installed by a qualified electrician. Failure to follow these warnings can cause serious injury, fire, electrical shock, or death.
- The power outlet must be within 60 inches (1.5 m) of either side of the washer.
- The appliance and outlet must be positioned so that the plug is easily accessible.
- Do not overload the outlet with more than one appliance.
- The outlet must be grounded in accordance with current wiring codes and regulations.
- Time-delay fuse or circuit breaker is recommended.
- It is the personal responsibility and obligation of the product owner to have a proper outlet installed by a qualified electrician.

DIMENSIONS / CLEARANCES

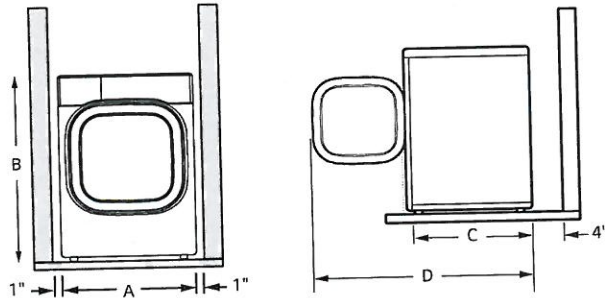

- Install the washing machine on a solid floor that is strong and rigid enough to support the weight of the washing machine, even when fully loaded, without flexing or bouncing. If the floor has too much flex, you may need to reinforce it to make it more rigid. If the floor is not solid, it may cause severe vibration and noise.

CONNECTING THE WATER LINES

LG recommends the use of LG hoses. Any leaking, property damage, or damage to the washing machine caused by an improper installation or by the use of non-LG hoses is not covered under the terms of the LG warranty and is the sole responsibility of the customer and/or an installer.

- Water supply pressure must be between 20 psi and 120 psi (138-827 kPa). If the water supply pressure is more than 120 psi, a pressure reducing valve must be installed.
- Inspect the threaded fitting on each hose and make sure there is a rubber seal in place in both ends of each hose.
- Connect the water supply hoses to the HOT and COLD water faucets tightly by hand and then tighten another 2/3 turn with pliers.
- Always run a gallon or two of water through each inlet hose to flush dirt, scale and other debris out of the water lines. Doing so will help prevent future problems with clogged filter screens, and will also allow you to verify which water line is hot and which is cold.
- Attach the hot water line to the hot water inlet on the back of the washer. Attach the cold water line to the cold water inlet on the back of the washer. Tighten the fittings securely. Turn ON both faucets all the way and check for leaks at both ends of the hoses.

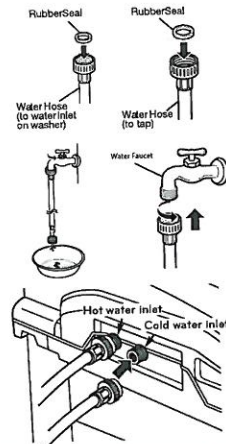

CONNECTING THE DRAIN HOSE

- The drain hose should always be properly secured. Failure to properly secure the drain hose can result in flooding and property damage.
- The drain must be installed in accordance with any applicable local codes and regulations.
- Make sure that the drain hose is not stretched, pinched, crushed, or kinked.
- Normal height of the end of the hose should be approximately 35"-47" (0.9-1.2 m) from the floor.
- Do not install the end of the drain hose lower than 29 in. (73.7 cm) or higher than 96 in. (243.8 cm) above the bottom of the washer or more than 60 in. (152.4 cm) away from the washer.
- Never create an airtight seal between the hose and the drain with tape or other means. If no air gap is present, water can be siphoned out of the tub resulting in poor wash/rinse performance or clothing damage.

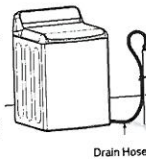

STANDPIPE Option
Do not insert the end of the drain hose into the standpipe more than 8 inches (20 cm). Doing so can cause siphoning, odors, or improper draining.

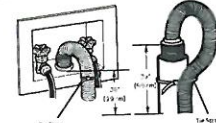

LAUNDRY TUB Option
Do not use this drain hose with a floor drain. The end of the drain hose must be at least 29 inches above the floor for proper draining to occur.

SA

PV-LO6

October 16, 2020.



LG

Life's Good

DLEX4370* / DLGX4371*

7.4 cu.ft. Super Capacity
TurboSteam® Dryer

FEATURES

- 7.4 cu.ft. Capacity
- TurboSteam® Technology
- 14 Drying Programs
- Available in Black Stainless Steel & White
- Sensor Dry
- LoDecibel™ Quiet Operation
- Smart ThinQ™ Technology
- ENERGY STAR® Qualified

 TurboSteam™

 smartThinQ

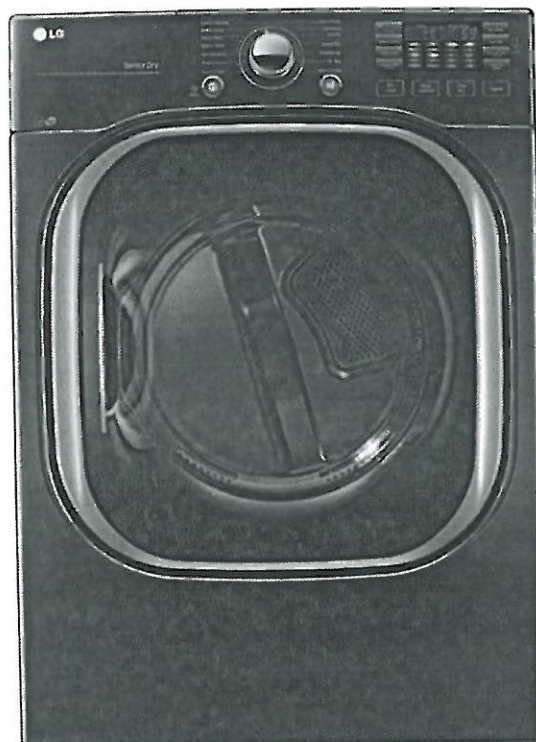

| CAPACITY | |
|---|---|
| Capacity | 7.4 cu. ft. |
| APPEARANCE | |
| Design Look | Front Control Panel |
| Intelligent Electronic Controls with Dual LED Display | Yes |
| Dial-A-Cycle™ | Yes |
| DRYER PROGRAMS | |
| No. of Programs | 14 |
| Programs (Sensor Dry) | Cotton/Normal, Perm Press, Bulky/Large, Towels, Delicates, Heavy Duty, SteamFresh™, SteamSanitary™, Anti-Bacterial, Sports Wear, Download Cycle |
| Programs (Manual Dry) | Freshen Up, Speed Dry, Air Dry |
| No. of Options | 10 |
| Options | More Time, Less Time, Damp Dry Signal, Wrinkle Care, Child Lock, Custom Program, PGM Save, Reduce Static, Drum Light, Energy Saver |
| Temperature Settings | High, Medium High, Medium, Low, Ultra Low |
| Drying Levels | Very Dry, More Dry, Normal Dry, Less Dry, Damp Dry |
| Manual Dry Times | 60 min., 50 min., 40 min., 30 min., 20 min., More Time/Less Time |
| FABRIC CARE FEATURES | |
| TurboSteam® Technology | Yes |
| Sensor Dry | Yes |

| CONVENIENCE FEATURES | |
|--|--|
| LoDecibel™ Quiet Operation | Yes |
| End of Cycle Signal | Yes |
| Drum Light | Yes |
| Reversible Door | Yes |
| FlowSense™ Duct Clogging Sensor | Yes |
| Venting Option | Electric: 4 Way Venting Gas: 3 Way Venting |
| Leveling Legs | 4 Adjustable Legs |
| Remaining Time Display/Status Indicator(s) | Yes |
| 3 Minute Installation Check | Yes |
| SMART THINQ™ TECHNOLOGY | |
| SmartDiagnosis™ | Yes |
| NFC Tag On | Yes |
| MATERIALS AND FINISHES | |
| NeveRust™ Stainless Steel Drum | Yes |
| Tub Rear | Painted |
| Cabinet | Painted Steel |
| Control Panel | Plastic |
| Top Plate | White: Powder Coat Black Stainless Steel: Porcelain |
| Door | Glass/Chrome |
| Door Cover | Dark Blue Tinted Round Cover |
| Available Colors | White (W) Black Stainless Steel (K) |
| ENERGY | |
| ENERGY STAR® Qualified | Yes |

| OPTIONS | |
|---|-------------------------|
| Pedestal | WDP4W, WDP4V |
| Pedestal (WxHxD) | 27" x 14 1/8" x 28 2/5" |
| Stacking Kit | KSTK1 |
| LIMITED WARRANTY | |
| 1 Year Parts and Labor | |
| UPC CODES | |
| DLEX4370K Electric Dryer (Black Stainless Steel) | 048231 018791 |
| DLGX4371K Gas Dryer (Black Stainless Steel) | 048231 018807 |
| DLEX4370W Electric Dryer (White) | 048231 013277 |
| DLGX4371W Gas Dryer (White) | 048231 013284 |
| WM4370HWA Washer (White) | 048231 013260 |
| WM4370HKA Washer (Black Stainless Steel) | 048231 018784 |
| WDP4K Pedestal (Black Stainless Steel) | 048231 019194 |
| WDP4W Pedestal (White) | 048231 012898 |
| WD100CK Sidekick™ Pedestal Washer (Black Stainless Steel) | 048231 019200 |
| WD100CW Sidekick™ Pedestal Washer (White) | 048231 015172 |
| KSTK1 Stacking Kit (Chrome) | 048231 011204 |

© 2017 LG Electronics USA, Inc. All rights reserved. "LG Life's Good" is a registered trademark of LG Corp. All other product and brand names are trademarks or registered trademarks of their respective owners. Design, features and specifications are subject to change without notice. Non-metric weights and measurements are approximate. Some features may require Internet access. Content and services may vary by product and are subject to change without notice. 2/15/17

7V-106

October 16, 2020.



DLEX4370* / DLGX4371* QUICK INSTALL & CLEARANCES

For full installation directions/clearances
please refer to the corresponding
User Manual and Installation Guide.

| DIMENSIONS | |
|-------------------------|---|
| A Width | 27" |
| B Height | 38-11/16" |
| C Depth | 30" |
| D Depth with door open | 51" |
| Carton (WxHxD) | 29-7/10" x 43-1/5" x 31-3/10" |
| Weight (Product/Carton) | Electric 146.8 lbs / 160.0 lbs Gas 148.4 lbs / 161.6 lbs |

| POWER SOURCE | |
|-------------------------|---|
| Ratings | CSA Listed |
| Electrical Requirements | 120V, 15 Amps (Gas) 240V, 30 Amps (Electric) |
| Type | Gas/Electric |
| BTU | 20,000 |



CONNECTING THE GAS SUPPLY

- Installation and service must be performed by a qualified installer, service agency, or the gas supplier.
- Use only a new stainless steel flexible connector and a new AGA-certified connector.
- A gas shutoff valve must be installed within 6 ft. (1.8 m) of the dryer.
- The dryer is configured for natural gas when shipped from the factory. Make sure that the dryer is equipped with the correct burner nozzle for the type of gas being used (natural gas or propane gas).
- If necessary, the correct nozzle (for the LP nozzle kit, order part number 383EEL3002D) should be installed by a qualified technician and the change should be noted on the dryer.
- All connections must be in accordance with local codes and regulations. Gas dryers **MUST** exhaust to the outdoors.

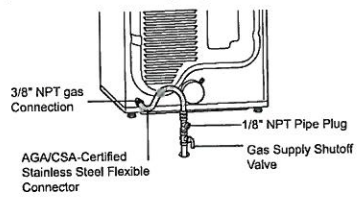

DIMENSIONS / CLEARANCES

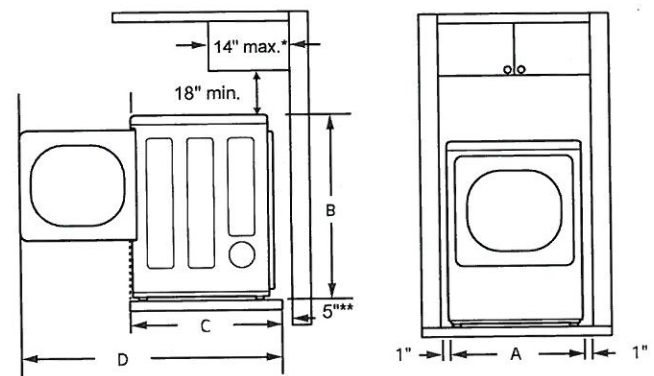

* Required spacing
** For side or bottom venting, 2-inch (5.1 cm) of spacing is allowed.

VENTING / DUCTWORK

NOTE: Follow the guidelines below to maximize drying performance and reduce lint buildup and condensation in the ductwork. Ductwork and fittings are **NOT** included and must be purchased separately.

- Use 4-inch (10.2 cm) diameter rigid, semi-rigid or flexible metal ductwork.
- The exhaust duct run should be as short as possible.
- Use as few elbow joints as possible.
- The male end of each section of exhaust duct must point away from the dryer.
- Use duct tape on all duct joints.
- Insulate ductwork that runs through unheated areas in order to reduce condensation and lint buildup on duct surfaces.
- Incorrect or inadequate exhaust systems are not covered by the dryer warranty. Dryer failures or service required because of such exhaust systems will not be covered by the dryer warranty.

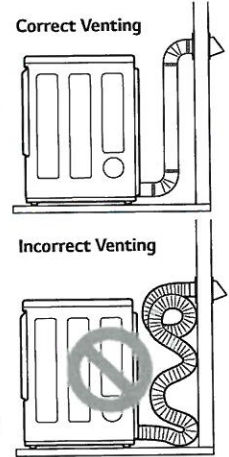

| Wall Cap Type | Number of 90° Elbows | Maximum length of 4-inch diameter rigid metal duct |
|--------------------------------------|----------------------|--|
| Recommended | 0 | 65 ft.(19.8 m) |
| | 1 | 55 ft.(16.8 m) |
| | 2 | 47 ft.(14.3 m) |
| | 3 | 36 ft.(11.0 m) |
| a: 4" (10.2 cm) | 4 | 28 ft.(8.5 m) |
| Use only for short run installations | 0 | 55 ft.(16.8 m) |
| | 1 | 47 ft.(14.3 m) |
| | 2 | 41 ft.(12.5 m) |
| | 3 | 30 ft.(9.1 m) |
| b: 2.5" (6.35 cm) | 4 | 22 ft.(6.7 m) |

- Ductwork is not provided with the dryer. You should obtain the necessary ductwork locally. The vent hood should have hinged dampers to prevent backdraft when the dryer is not in use.
- The total length of flexible metal duct must not exceed 8 ft. (2.4 m).
- Deduct 6 ft. (1.8 m) for each additional elbow. Do not use more than four 90° elbows.

CONNECTING ELECTRIC DRYERS

- A **4-wire connection** is required for all mobile and manufactured home installations, as well as all new construction **after January 1, 1996**.
- A **3-wire connection** is **NOT** permitted on new construction **after January 1, 1996**.
- A UL-listed strain relief is required.
- Use a 30-amp, 240-volt, 4-wire, UL-listed power cord with #10 AWG-minimum copper conductor and closed loop or forked terminals with upturned ends.

