

APPLIANCES

Invoice	Qty.	Description
2303	1	APPLIANCE SPECIFICATIONS ATTACHED - SIGNED
30Sep20 NoCat		

CERAMIC

Invoice	Qty.	Description
2452 37 060ct20	1	POWDER ROOM: TILE, FLOOR, LEVEL 5 - POWDER ROOM - 12X24" LAID IN STRAIGHT, STACKED PATTERN. SEE PLAN FOR TILE DIRECTION
2452 37 060ct20	1	MUD ROOM: TILE, FLOOR, LEVEL 5 - MUD ROOM - 12X24" LAID IN STRAIGHT, STACKED PATTERN. SEE PLAN FOR TILE DIRECTION
2452 35 060ct20	1	MASTER ENSUITE: TILE, FLOOR, LEVEL 3 - MASTER ENSUITE - 12X24" LAID IN STRAIGHT STACKED PATTERN. SEE PLAN FOR TILE DIRECTION
2452 50 060ct20	1	MASTER ENSUITE: TILE, WALL, LEVEL 4 - MASTER ENSUITE - 10x30" LAID IN VERTICAL STACKED PATTERN.
2452 45 060ct20	1	MASTER ENSUITE: TILE, SHOWER FLOOR, LEVEL 4 - MASTER ENSUITE - LEVEL 4
2452 34 060ct20	1	ENSUITE 2: TILE, FLOOR, LEVEL 2 - ENSUITE 2 - 8X8" LAID IN STRAIGHT STACKED PATTERN.
2452 32 060ct20	1	SHARED BATH: TILE, FLOOR, LEVEL 1 - SHARED BATH - 12X24" LAID IN STRAIGHT STACKED PATTERN. SEE PLAN FOR TILE DIRECTION
2452 50 060ct20	1	ENSUITE 2: TILE, WALL, LEVEL 4 - ENSUITE 2 - 12X24" VERTICAL STACKED PATTERN
2452 32 060ct20	1	LAUNDRY: TILE, FLOOR, LEVEL 1 - LAUNDRY - LEVEL 12X24" LAID IN STRAIGHT STACKED PATTERN. SEE PLAN FOR TILE DIRECTION.
2452 46 060ct20	1	SHARED BATH: TILE, WALL, LEVEL 1 - ENSUITE # 3 - 3X6" LAID IN HORIZONTAL STACKED PATTERN

CROWN MOULDING

Invoice	Qty.	Description
2303	1	GREAT ROOM - OPT. COFFERED CEILING AS PER PLAN.
30Sep20 NoCat		
2303	1	LIBRARY - OPT. LIBRARY COFFERED CEILING AS PER PLAN.
30Sep20 NoCat		

DRYWALL

Invoice	Qty.	Description
2303	1	GREAT ROOM - OPT. COFFERED CEILING AS PER PLAN.
30Sep20 NoCat		
2303	1	GREAT ROOM - OPT. WAFFLE CEILING, BEAM DETAIL AS PER PLAN (9 BOXES) OPTION # 1 CTR-B07
30Sep20 NoCat		
2303	1	LIBRARY - OPT. WAFFLE CEILING, BEAM DETAIL AS PER PLAN (4 BOXES) OPTION #1 CTR-B07
30Sep20 NoCat		
2303	18	2ND FLOOR THRU OUT: INCREASE HEIGHT OF DOOR TO 8FT SECOND FLOOR - PER DOOR
30Sep20 NoCat		
2303	1	LIBRARY - OPT. LIBRARY COFFERED CEILING AS PER PLAN.
30Sep20 NoCat		
2303	5	MAIN FLOOR: 9' DOORS ON MAIN FLOOR (EXCLUDING MUDROOM AND MUDROOM WIC)
30Sep20 NoCat		
2303	1	MASTER BEDROOM - OPT. 10 FOOT TRAY CEILING AS PER PLAN **SQUARE OFF - LIKE ELEVATION C**
30Sep20 NoCat		
2303	1	DRESSING ROOM: SUN TUNNEL EXTENSION, 6 FOOT RIGID TUNNEL EXTENSION [2TR 6 FOOT] - UP TO 6 FOOT MAX.
30Sep20 NoCat		

ELECTRICAL

Invoice	Qty.	Description
2303 72,665 30Sep20	1	KITCHEN: 240V WALL RECEPTACLE ON SEPARATE CIRCUIT FOR BUILT-INS. - APPROX. LOCATION AS PER ATTACHED DRAWINGS.
2303 72,273 30Sep20	1	KITCHEN: 110V WALL RECEPTACLE ON SEPARATE CIRCUIT - GAS FIRED APPLIANCE - FOR AUX. EQUIPMENT - NOT A STOVE PLUG.
2303 72,667 30Sep20	2	KITCHEN: ROUGH-IN FOR CAPPED CEILING OUTLET (FUTURE LIGHT FIXTURE) - EACH. APPROX CENTERED ABOVE ISLAND
2303 72,278 30Sep20	1	KITCHEN: ADDITIONAL INTERIOR SWITCH. FOR ISLAND LIGHTS
2303 72,289 30Sep20	6	KITCHEN: 4" E/S LED INTERIOR POT LIGHT - GROUND FLOOR - EACH, COMPLETE WITH SWITCH INCLUDED IN APS
2303 72,289 30Sep20	8	GREAT ROOM: 4" E/S LED INTERIOR POT LIGHT - GROUND FLOOR - EACH
2303 72,278 30Sep20	1	GREAT ROOM: ADDITIONAL INTERIOR SWITCH FOR POTLIGHTS
2303 72,309 30Sep20	1	LIBRARY: UPGRADE STANDARD CEILING MOUNT FIXTURE TO (1) LED POT LIGHT - GROUND FLOOR - MUST SPECIFY LOCATION (CAN BE RELOCATED)
2303 72,289 30Sep20	3	LIBRARY: 4" E/S LED INTERIOR POT LIGHT - GROUND FLOOR - EACH
2303 72,278 30Sep20	1	LIBRARY: ADDITIONAL INTERIOR SWITCH FOR POTLIGHTS
2303 72,281 30Sep20	1	GREAT ROOM: INTERIOR WALL OUTLET: ADDITIONAL 110V WALL INTERIOR RECEPTACLE ON EXISTING CIRCUIT FOR WALL MOUNTED TV - LOCATE APPROX. 66" A.F.F. ABOVE FIREPLACE

EXTERIOR COLOURS

Invoice	Qty.	Description
2303 30Sep20 NoCat	1	EXTERIOR COLOUR PKG # BR.1

FRAMING

Invoice	Qty.	Description
2303 72,438 30Sep20	1	GREAT ROOM - OPT. COFFERED CEILING AS PER PLAN.
2303 72,437 30Sep20	1	GREAT ROOM - OPT. WAFFLE CEILING, BEAM DETAIL AS PER PLAN (9 BOXES) OPTION # 1 CTR-B07
2303 72,435 30Sep20	1	LIBRARY - OPT. LIBRARY COFFERED CEILING AS PER PLAN.
2303 72,434 30Sep20	1	LIBRARY - OPT. WAFFLE CEILING, BEAM DETAIL AS PER PLAN (4 BOXES) OPTION #1 CTR-B07
2303 72,439 30Sep20	5	MAIN FLOOR- 9' DOORS ON MAIN FLOOR (EXCLUDING MUDROOM AND MUDROOM WIC)
2303 72,637 30Sep20	1	MASTER BEDROOM - OPT. 10 FOOT TRAY CEILING AS PER PLAN **SQUARE OFF - LIKE ELEVATION C**
2303 72,637 30Sep20	1	DRESSING ROOM- SUN TUNNEL EXTENSION, 6 FOOT RIGID TUNNEL EXTENSION [2TR 6 FOOT] - UP TO 6 FOOT MAX.
2303 30Sep20 NoCat	18	2ND FLOOR THRU OUT: INCREASE HEIGHT OF DOOR TO 8FT SECOND FLOOR - PER DOOR

GLASS AND MIRROR

Invoice	Qty.	Description
2452 06Oct20 NoCat	2	MASTER ENSUITE + SHARED ENSUITE 3/4: UPGRADE SHOWER DOOR HANDLE MT6X6

Lot: 117

Model: 40.06 A LILAC

Project/Phase: Pine Valley Forevergreen / 1

GRANITE MARBLE QUARTZ

Invoice	Qty.	Description
2452 060ct20 NoCat	1	POWDER ROOM: UPGRADE 2 QUARTZ COUNTER TOP
2452 060ct20 NoCat	1	KITCHEN: UPGRADE 3 QUARTZ COUNTERTOP
2452 060ct20 NoCat	1	MASTER ENSUITE: UPGRADE 2 QUARTZ COUNTER TOP
2452 060ct20 NoCat	1	LAUNDRY: UPGRADE 1 QUARTZ COUNTER TOP
2452 060ct20 NoCat	1	KITCHEN: FULL SLAB BACKSPLASH

HARDWOOD

Invoice	Qty.	Description
2452 4 060c120	1	MAIN HALL: VINTAGE SERIES, 5" WHITE OAK, NSS ENGINEERED HARDWOOD, 3/4" THK, WIREBRUSH TEXTURE, UV OIL FINISH - CORNER, MAIN HALL - LEVEL 3
2452 4 060c120	1	LIBRARY: VINTAGE SERIES, 5" WHITE OAK, NSS ENGINEERED HARDWOOD, 3/4" THK, WIREBRUSH TEXTURE, UV OIL FINISH - CORNER, LIBRARY - LEVEL 3
2452 4 060c120	1	KITCHEN/BREAKFAST: VINTAGE SERIES, 5" WHITE OAK, NSS ENGINEERED HARDWOOD, 3/4" THK, WIREBRUSH TEXTURE, UV OIL FINISH - CORNER, KITCHEN/ BREAKFAST - LEVEL 3
2452 4 060c120	1	GREAT ROOM: VINTAGE SERIES, 5" WHITE OAK, NSS ENGINEERED HARDWOOD, 3/4" THK, WIREBRUSH TEXTURE, UV OIL FINISH - CORNER, GREAT ROOM - LEVEL 3
2452 4 060c120	1	DINING ROOM: VINTAGE SERIES, 5" WHITE OAK, NSS ENGINEERED HARDWOOD, 3/4" THK, WIREBRUSH TEXTURE, UV OIL FINISH - CORNER, DINING ROOM - LEVEL 3
2452 4 060c120	1	UPPER HALL: VINTAGE SERIES, 5" WHITE OAK, NSS ENGINEERED HARDWOOD, 3/4" THK, WIREBRUSH TEXTURE, UV OIL FINISH - CORNER, UPPER HALL - LEVEL 3
2452 4 060c120	1	MASTER BEDROOM: VINTAGE SERIES, 5" WHITE OAK, NSS ENGINEERED HARDWOOD, 3/4" THK, WIREBRUSH TEXTURE, UV OIL FINISH - CORNER, MASTER BEDROOM - LEVEL 3
2452 4 060c120	1	BEDROOM 2: VINTAGE SERIES, 5" WHITE OAK, NSS ENGINEERED HARDWOOD, 3/4" THK, WIREBRUSH TEXTURE, UV OIL FINISH - CORNER, BEDROOM 2 - LEVEL 3
2452 4 060c120	1	BEDROOM 3: VINTAGE SERIES, 5" WHITE OAK, NSS ENGINEERED HARDWOOD, 3/4" THK, WIREBRUSH TEXTURE, UV OIL FINISH - CORNER, BEDROOM 3 - LEVEL 3
2452 4 060c120	1	BEDROOM 4: VINTAGE SERIES, 5" WHITE OAK, NSS ENGINEERED HARDWOOD, 3/4" THK, WIREBRUSH TEXTURE, UV OIL FINISH - CORNER, BEDROOM 4 - LEVEL 3
2452 4 060c120	1	FOYER: VINTAGE SERIES, 5" WHITE OAK, NSS ENGINEERED HARDWOOD, 3/4" THK, WIREBRUSH TEXTURE, UV OIL FINISH - CORNER, FOYER - LEVEL 3
HVAC		
Invoice	Qty.	Description
2303 72,224 30Sep20	1	KITCHEN: GAS LINE ROUGH-IN - MAIN FLOOR FOR APPLIANCE - MUST SPECIFY APPROX. LOCATION

INTERIOR TRIM AND DOORS

Invoice	Qty.	Description
2303 72,644 30Sep20	18	.2ND FLOOR THRU OUT: INCREASE HEIGHT OF DOOR TO 8FT SECOND FLOOR - PER DOOR
2303 30Sep20 NoCat	1	GREAT ROOM - OPT. COFFERED CEILING AS PER PLAN.
2303 30Sep20 NoCat	1	.GREAT ROOM - OPT. WAFFLE CEILING, BEAM DETAIL AS PER PLAN (9 BOXES) OPTION # 1 CTR-B07
2303 30Sep20 NoCat	1	LIBRARY - OPT. LIBRARY COFFERED CEILING AS PER PLAN.
2303 30Sep20 NoCat	1	.LIBRARY - OPT. WAFFLE CEILING, BEAM DETAIL AS PER PLAN (4 BOXES) OPTION #1 CTR-B07
2303 30Sep20 NoCat	5	MAIN FLOOR: 9' DOORS ON MAIN FLOOR (EXCLUDING MUDROOM AND MUDROOM WIC)
2303 30Sep20 NoCat	1	.MASTER BEDROOM - OPT. 10 FOOT TRAY CEILING AS PER PLAN **SQUARE OFF - LIKE ELEVATION C**
2303 30Sep20 NoCat	1	.DRESSING ROOM: SUN TUNNEL EXTENSION; 6 FOOT RIGID TUNNEL EXTENSION [2TR 6 FOOT] - UP TO 6 FOOT MAX.
2452 153,314 06Oct20	1	UPGRADE 3 1/4" STEP BEVEL BB CASING, 7 1/4" BASE BOARD UPGRADE

KITCHEN AND BATH CABINETRY

Invoice	Qty.	Description
2452 06Oct20 NoCat	1	THRU OUT: SEE ATTACHED CABINETRY SCHEDULE

NETWORK AND WIRING

Invoice	Qty.	Description
2303 72,259 30Sep20	1	GREAT ROOM: CONDUIT PIPE - FOR WALL MOUNT TV - LOCATE APPROX. 66" A.F.F. TERMINATING AT CABLE SEE PLAN FOR LOCATION

PAINT

Invoice	Qty.	Description
2303 30Sep20 NoCat	1	GREAT ROOM - OPT. COFFERED CEILING AS PER PLAN.
2303 30Sep20 NoCat	1	GREAT ROOM - OPT. WAFFLE CEILING, BEAM DETAIL AS PER PLAN (9 BOXES) OPTION # 1 CTR-B07
2303 30Sep20 NoCat	1	LIBRARY - OPT. WAFFLE CEILING, BEAM DETAIL AS PER PLAN (4 BOXES) OPTION #1 CTR-B07
2303 30Sep20 NoCat	18	2ND FLOOR THRU OUT: INCREASE HEIGHT OF DOOR TO 8FT SECOND FLOOR - PER DOOR
2303 30Sep20 NoCat	1	LIBRARY - OPT. LIBRARY COFFERED CEILING AS PER PLAN.
2303 30Sep20 NoCat	5	MAIN FLOOR: 9' DOORS ON MAIN FLOOR (EXCLUDING MUDROOM AND MUDROOM WIC)
2303 30Sep20 NoCat	1	MASTER BEDROOM - OPT. 10 FOOT TRAY CEILING AS PER PLAN **SQUARE OFF - LIKE ELEVATION C**
2452 06Oct20 NoCat	2	MAIN STAIRS: STAIN STAIRS AND RAILING

Lot: 117

Model: 40.06 A LILAC

Project/Phase: Pine Valley Forevergreen / 1

PLUMBING

Invoice	Qty.	Description
2303 72,345 30Sep20	1	-- DO NOT INSTALL. BASEMENT: ADDITIONAL 3-PC BATHROOM

2452 060c120 NoCat	1	LAUNDRY: UNDERMOUNT STAINLESS STEEL SINK #401802
2452 060c120 NoCat	1	KITCHEN: UPGRADE TO BLANCO UNDERMOUNT STAINLESS STEEL SINK #401519

STAIR AND RAILINGS

Invoice	Qty.	Description
2452 93,903 060c120	2	MAIN STAIRS: BASEMENT TO 2ND FLOOR: UPGRADE - 1 3/4" SQUARE TAPERED PICKET, 3" HALF-ROUND W/V-GROOVE HANDRAIL, 4" BOX STYLE NO RING W/PYRAMID TOP SPECIAL POST CAP - PACKAGE C

WINDOWS AND DOORS

Invoice	Qty.	Description
2303 30Sep20 NoCat	1	.DRESSING ROOM: SUN TUNNEL EXTENSION, 6 FOOT RIGID TUNNEL EXTENSION [2TR 6 FOOT] - UP TO 6 FOOT MAX.

*** NOTE: This is not an approved document. Document must be locked ***

Scheduled Closing Date: Thursday, November 12, 2020

Property: 117 of Plan -

Purchaser: LEONARE J. NEVES
 Telephone Res. / Bus: /
 Decor Advisor: Yolande Somerville

Project: Pine Valley Forevergreen - Phase 1

Model and Elevation: 40.06 A LILAC

Layout Changes: Yes No Sketch Attached: Yes No Exterior Colour Scheme:

1. Cabinetry

Style and Colour	Counter	Hardware
Kitchen / Breakfast see below	*Quartz: 'Snowy Ibiza'	below
Laundry Room Wexford 'White'	*Quartz: 'Ice Snow'	h039-03
Powder Room *Hi-gloss 'White'	*Quartz: 'Organic White'	*pk.5.9
Master Ensuite Bathroom *Medio 6 'Shale'	*Quartz: 'Organic White'	*bh51.9
Second Ensuite Bathroom (If Applicable) *Winsett 'Anthracite'	Quartz: 'Ice Snow'	h039-03
Shared Bath Bowery 'Elio'	Quartz: 'Nordic Loft'	h039-03

Comment

Kitchen: Uppers + Tall Cabinets: Bedford 'Glazed Oyster' BK00509 & Base + Island: Bedford 'Anthracite' BH05109

2. Floor Tile

Selection	
Entrance Vestibule see hardwood	
Main Hall n/a	
Kitchen / Breakfast see hardwood	
Laundry Room *12x24" Land 'Bianco'	
Powder Room *12x24" Piesentina semi 'White'	
Mud Room *12x24" Piesentina semi 'White'	
Master Ensuite Bathroom *12x24" Eterna polished 'Medium Grey'	
Second Ensuite Bathroom (If Applicable) *8x8" Marakesh Decor mix 2 matte	
Lower Landing (If Applicable) 13x13" Costa 'White' matte (basement foyer)	
Shared Bath *12x24" Land 'Bianco'	

Comment

M. Ens shower floor: Eterna Herringbone 'Med Grey' matte * Shared Bath: Std 2" Ontario 'Snow White' matte

3. Wall Tile

Selection	Listello/Inserts	Describe
Master Ensuite Bathroom Tub Deck <input type="radio"/> Yes <input checked="" type="radio"/> No	<input type="radio"/> Yes <input checked="" type="radio"/> No	
Shower Stall *10x30" Roma 'Statuario'	<input type="radio"/> Yes <input checked="" type="radio"/> No	
Bathroom Walls n/a	<input type="radio"/> Yes <input checked="" type="radio"/> No	
Second Ensuite Bathroom (If Applicable) *12x24" Arkistone 'Greige Decor' mt	<input type="radio"/> Yes <input checked="" type="radio"/> No	
Shared Bath *3x6" Chess 'Arctic White'	<input type="radio"/> Yes <input checked="" type="radio"/> No	
Kitchen Backsplash *Slab (same as counter)	Backsplash Behind Fridge <input type="radio"/> Yes <input checked="" type="radio"/> No	

**see attached **

*** NOTE: This is not an approved document. Document must be locked ***

Scheduled Closing Date: Thursday, November 12, 2020

Property: 117 of Plan -

Project: Pine Valley Forevergreen - Phase 1

Purchaser: LEONARE J. NEVES

Telephone Res. / Bus: /

Decor Advisor: Yolande Somerville

Model and Elevation: 40.06 A LILAC

4. Plumbing Fixtures

Master Ensuite Bathroom Second Ensuite Powder Room

Other Room - Specify Other Washroom

Comment

Standard thru out except kitchen & laundry sinks

5. Hardwood Flooring

Type and Stain	Upper Landing	Type and Stain
Main Hall <input type="text"/>	Upper Landing <input type="text"/>	<input type="text"/>
Kitchen / Breakfast <input type="text"/>	Upper Hall <input type="text"/>	<input type="text"/>
Living Room <input type="text"/>	Master Bedroom <input type="text"/>	<input type="text"/>
Dining Room <input type="text"/>	Bedroom #2 <input type="text"/>	<input type="text"/>
Family Room <input type="text"/>	Bedroom #3 <input type="text"/>	<input type="text"/>
Den/Library <input type="text"/>	Bedroom #4 <input type="text"/>	<input type="text"/>
Entrance Vestibule <input type="text"/>	Bedroom #5 <input type="text"/>	<input type="text"/>
Lower Landing (If Applicable) <input type="text"/>	Other Room - Specify <input type="text"/>	<input type="text"/>
	Standard areas thru out <input type="text"/>	<input type="text"/>

Stair landings to be stained same as stairs. Stairs and landings will not match hardwood floors in colour/species/texture.

6. Carpeting

Upgrade	Description	Area
Ground Floor <input type="checkbox"/>	<input type="text"/>	<input type="text"/>
Second Floor <input type="checkbox"/>	<input type="text"/>	<input type="text"/>
<input type="checkbox"/>	<input type="text"/>	<input type="text"/>
Upgrade Underpad <input type="checkbox"/>	Type <input type="text"/>	Area <input type="text"/>
Carpet on Stairs <input type="checkbox"/>	Capped <input type="text"/>	Runner - *Upgrade <input type="text"/>

Comment

7. Fireplace

Living Room	Family Room	Other Room - Specify
Purchased <input type="radio"/> As Per Plan <input type="radio"/> N/A <input checked="" type="radio"/>	Purchased <input type="radio"/> As Per Plan <input checked="" type="radio"/> N/A <input type="radio"/>	Purchased <input type="radio"/> As Per Plan <input type="radio"/> N/A <input checked="" type="radio"/>
Fireplace Type <input type="text"/>	Standard Gas <input type="text"/>	<input type="text"/>
Mantle Type <input type="text"/>	Mediterranean <input type="text"/>	<input type="text"/>
Colour / Stain <input type="text"/>	Arctic White <input type="text"/>	<input type="text"/>
Surround <input type="text"/>	n/a <input type="text"/>	<input type="text"/>
Hearth <input type="text"/>	none <input type="text"/>	<input type="text"/>

Comment

see attached

*** NOTE: This is not an approved document. Document must be locked ***

Scheduled Closing Date: Thursday, November 12, 2020

Property: 117 of Plan -

Project: Pine Valley Forevergreen - Phase 1

Purchaser: LEONARE J. NEVES
Telephone Res. / Bus: /
Decor Advisor: Yolande Somerville

Model and Elevation: 40.06 A LILAC

8. Trim Carpentry

Interior Doors Carrara Front Door Glass Inserts Standard Door Handles Standard

Interior Trim *3-1/4 step bevel bb casing + 7-1/4" baseboard

Comment

9. Plaster Mouldings and Medallions

Standard Throughout Yes No N/A

Entrance Vestibule Kitchen/Breakfast

Main Hall Den/Library

Living Room Lower Landing

Dining Room Other Room - Specify

Family Room

Comment

10. Railings and Spindles

Railing Package *Package C

Railing Colour Zeus Spindle Colour Zeus

Stringer / Riser Zeus Treads Zeus

Comment Oak Stairs Yes No N/A

11. Wall Paint / Ceilings

Throughout Finished Areas Warm Grey

Trim Paint White

Smooth Ceilings

Ground Floor

Second Floor

Note

Comment

** See Attachment **

*** NOTE: This is not an approved document. Document must be locked ***

Scheduled Closing Date: Thursday, November 12, 2020

Property: 117 of Plan -

Project: Pine Valley Forevergreen - Phase 1

Purchaser: LEONARE J. NEVES

Telephone Res. / Bus: /

Decor Advisor: Yolande Somerville

Model and Elevation: 40.06 A LILAC

12. Electrical

Hood Fan White Stainless N/A

Above Kitchen Cabinet Light Yes No
Below Kitchen Cabinet Light Yes No

Standard Appliances

Over The Range Microwave

Chimney Style Fan

Comment

13. Heating and Air Conditioning

Air Conditioning

Gas Provisions Dryer

Gas Provisions Stove

Gas Provisions Barbecue

Comment

14. Additional Comments

15. Disclaimers and Notes

- 1) Colours of all materials are as close as possible to builder's selection, but not necessarily identical due to variances in manufacturing.
- 2) Any extras listed above are null and void unless accompanied by a separate invoice/amendment. Said invoice must be paid in full.
- 3) The Purchaser acknowledges that after Interior Colour Selection form is signed and dated, no further changes will be permitted other than re-selection due to unavailability. _____ Purchaser's Initials
- 4) The Purchaser acknowledges reading and accepting the "Gold Park Homes Decor Centre Disclaimers" form. This document contains other miscellaneous disclaimers.

This Interior Colour Selection is final and approved by:

Signature: *see attached* Date: *Sept. 29, 2020*

SCHEDULE 'F'



PN-117
 April 21, 2020

REVISED April 28, 2020

66" AFF
 September 29, 2020

The Lilac
 40' SERIES
 → Elevation A • 3,425 sq.ft.
 Elevation B • 3,385 sq.ft.

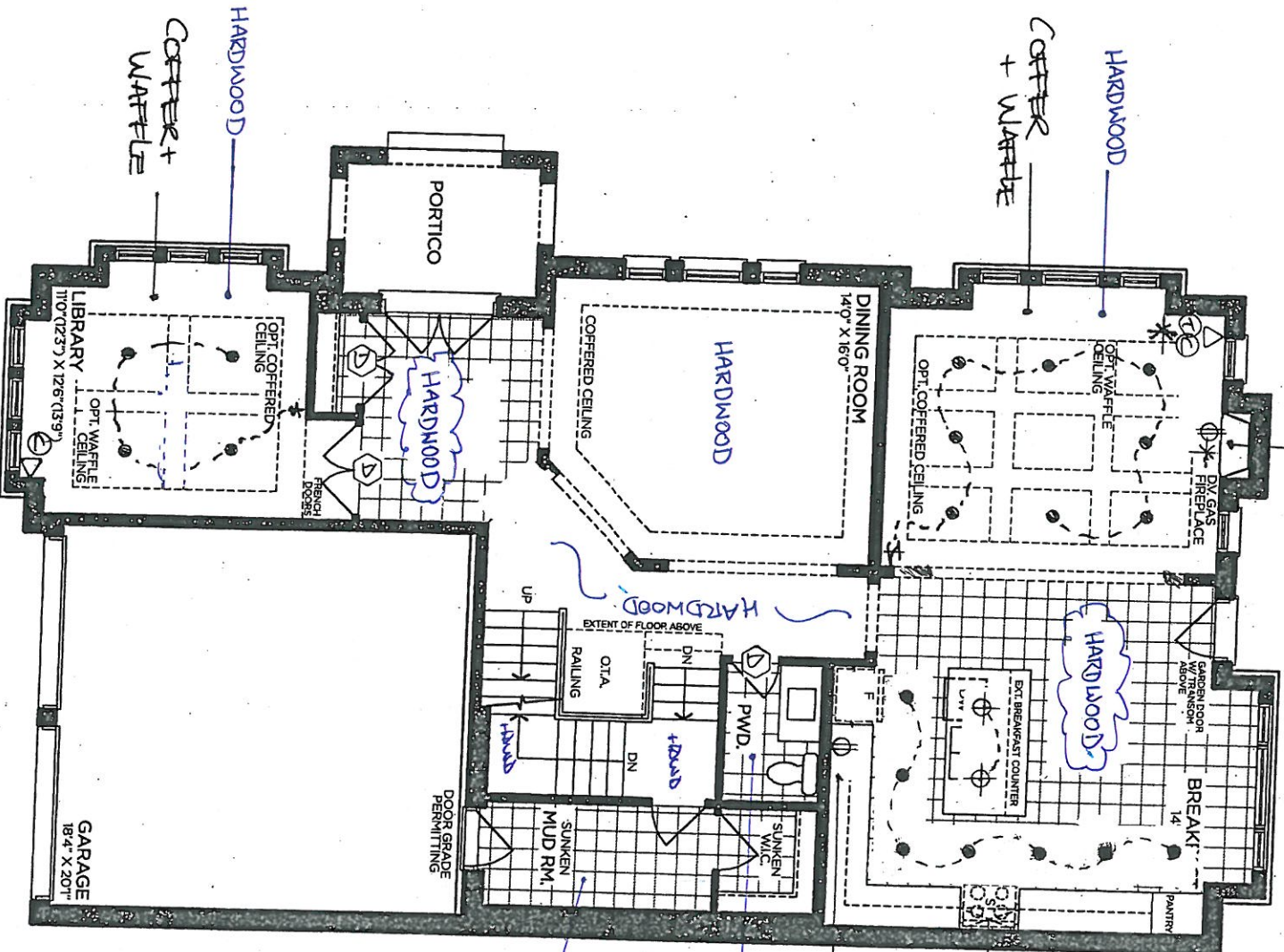

GROUND FLOOR | ELEV. A

VENDOR _____
 PURCHASER _____
 PURCHASER _____

GOLDPARK
 WORTH MORE™

Prices, figures, illustrations, sizes, features and finishes are subject to change without notice. Areas and dimensions are approximate and actual usable floor space may vary from the stated area. Layout may be reverse of the unit purchased. E. & O.E. 4006

SCHEDULE 'F'

PV-117
April 2, 2020

*REMOVED * APRIL 28 2020
PV-117 + SEC ATTACHED *
September 29 2020

Elevation A • 3,425 sq.ft.
Elevation B • 3,385 sq.ft.

The
Lilac
40' SERIES

8' doors
on 2nd floor

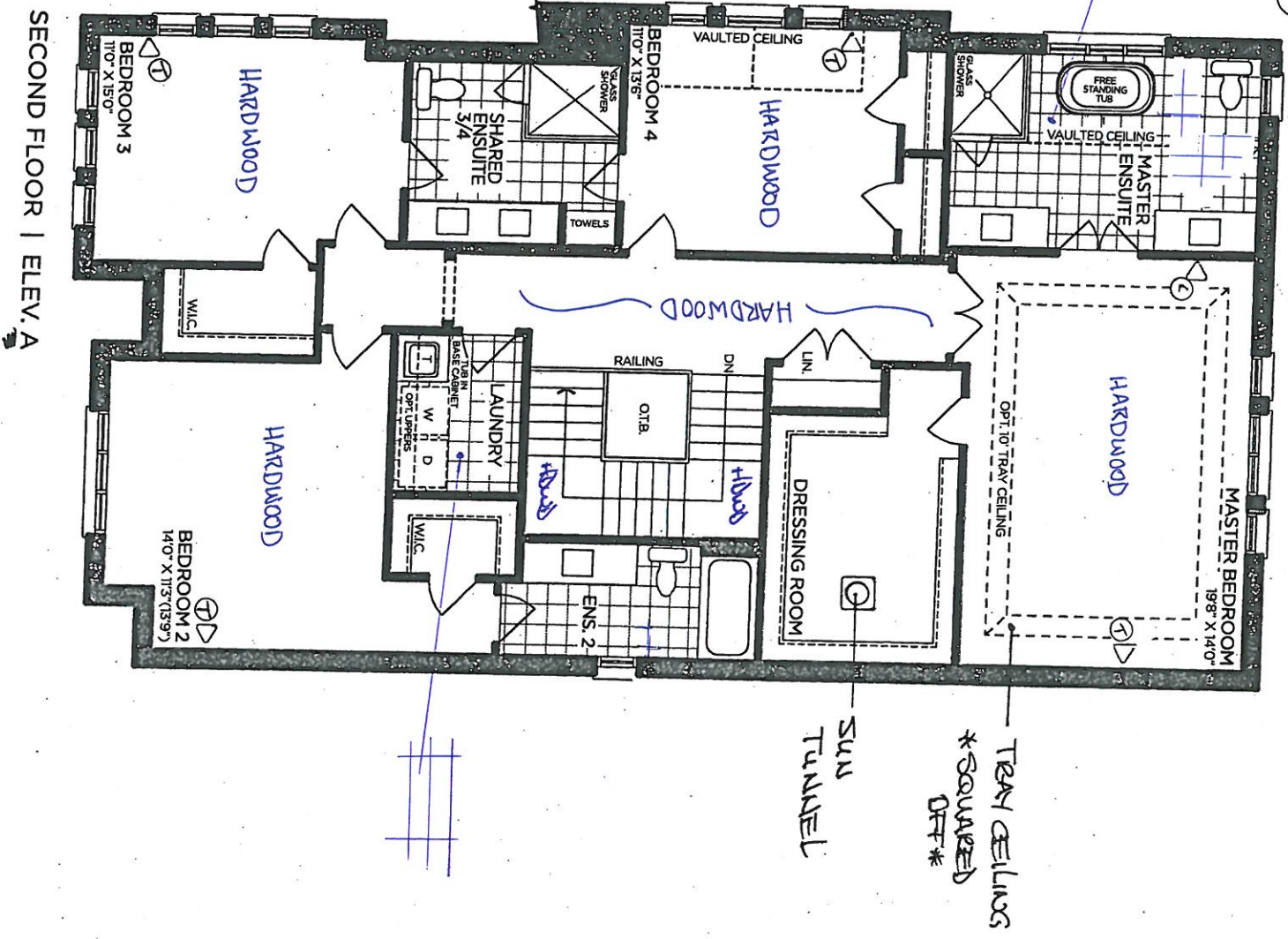

SECOND FLOOR | ELEV. A

VENDOR _____
PURCHASER _____
PURCHASER _____

GOLDPARK
WORTH MORE™

Prices, figures, illustrations, sizes, features and finishes are subject to change without notice. Areas and dimensions are approximate and actual usable floor space may vary from the stated area. Layout may be reverse of the unit purchased. E. & O.E. 4006

SCHEDULE 'F'

PINE VALLEY
FOREVERGREEN

PL-117
APRIL 21 2020

* ~~REVIEW~~ * APRIL 28 2020
*PV-117 SEE attached **
September 29 2020

The
Lilac
 40' SERIES
 Elevation A • 3,425 sq.ft.
 Elevation B • 3,385 sq.ft.

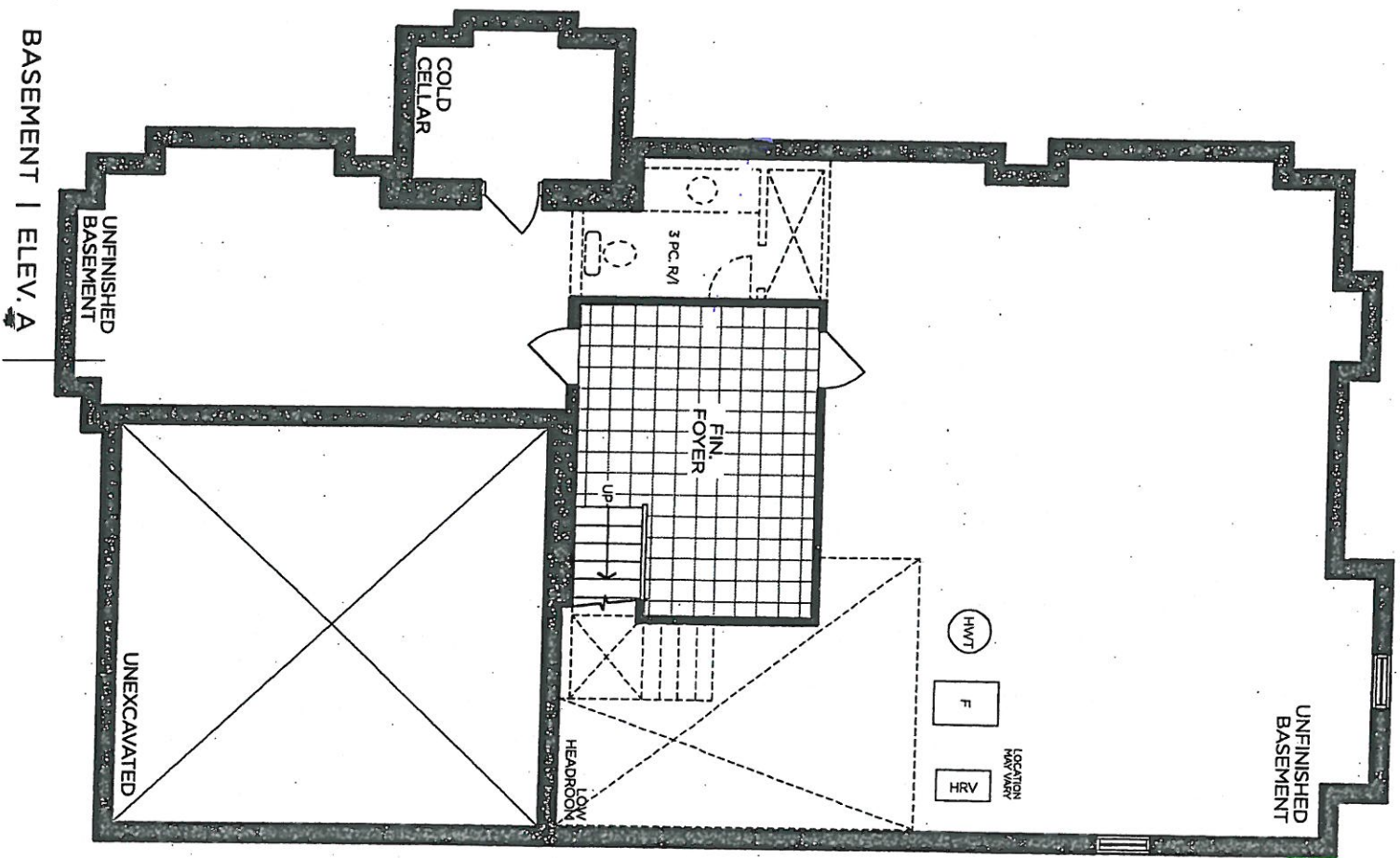

BASEMENT | ELEV. A
*BACK FLOW
 PREVENTER
 VALVE*

VENDOR _____
 PURCHASER _____
 PURCHASER _____

GOLDPARK
 WORTH MORE

Prices, figures, illustrations, sizes, features and finishes are subject to change without notice. Areas and dimensions are approximate and actual usable floor space may vary from the stated area. Layout may be reverse of the unit purchased. E. & O.E. 4006

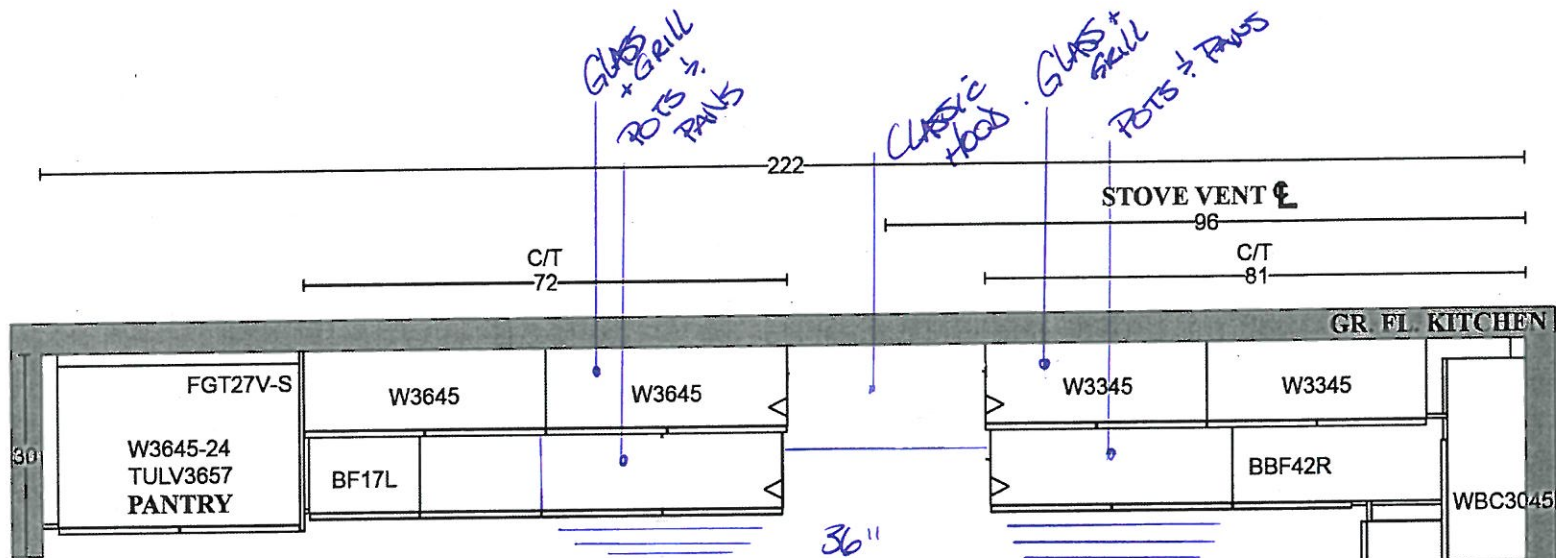

*see attached
 PV-117
 SEPT. 29 2020

**GOLDPARK HOMES
 PINE VALLEY
 VAUGHAN, ONTARIO
 MODEL: (4006 CORNER)
 LILAC**

SITE STANDARD: WHITE 3/4" EXTENSION
 SOFT-CLOSE DRAWERS & SOFT-CLOSE
 HINGES TO KITCHEN AREA

10' CEILING - 12"H COFFERED CEILING -
 M.H. = 102" + 3/4"H CONTEMPORARY
 MOLDING + 5 1/4"H FURRING RAIL
 + LARGE CORNICE MOLDING TO
 UNDERSIDE OF BOX

B/T
 85 1/4
 (X48"D)

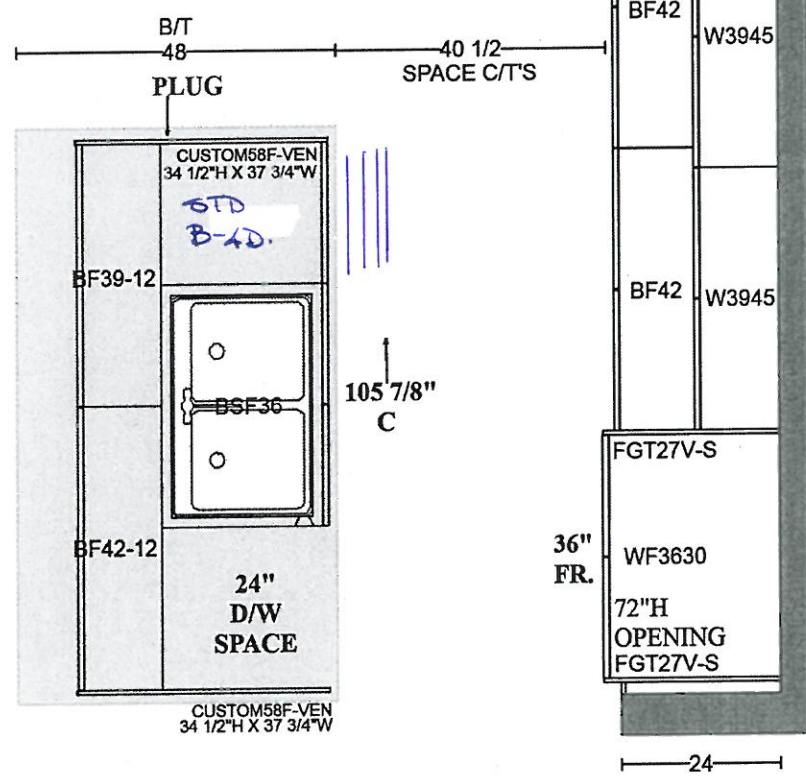

150



PLAN VIEW

** See attached **
 PV-117
 SEPT 29 2020

**GOLDPARK HOMES
 PINE VALLEY
 VAUGHAN, ONTARIO
 MODEL: (4006 CORNER) LILAC**

**SITE STANDARD: WHITE 3/4" EXTENSION
 SOFT-CLOSE DRAWERS & STANDARD SLAM DOOR HINGES
 TO VANITIES**

**ONE TOP DRAWER WHERE POSSIBLE THROUGHOUT EACH
 VANITY, ONE BANK OF DRAWERS WHERE POSSIBLE
 THROUGHOUT EACH MASTER ENSUITE VANITY**

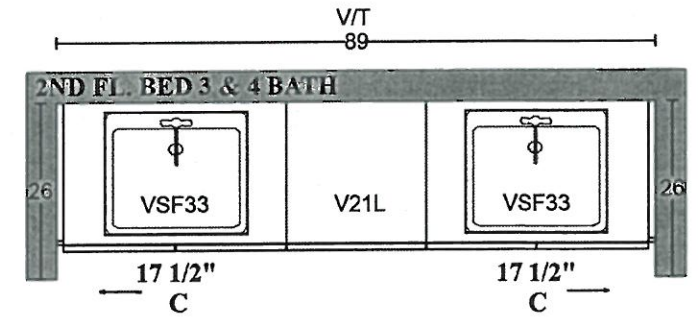
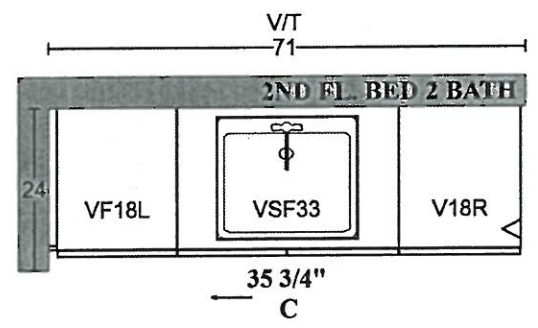
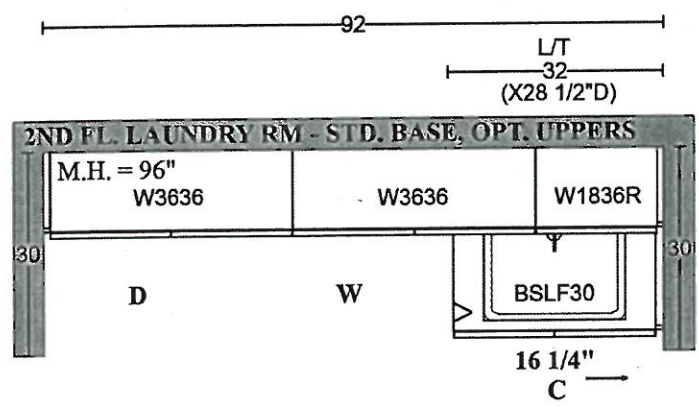
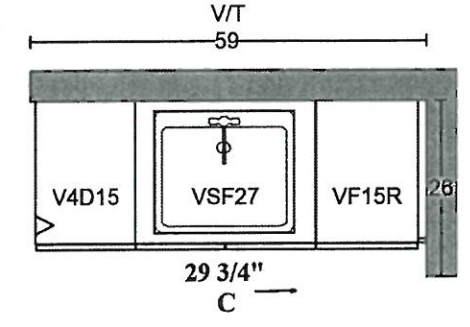
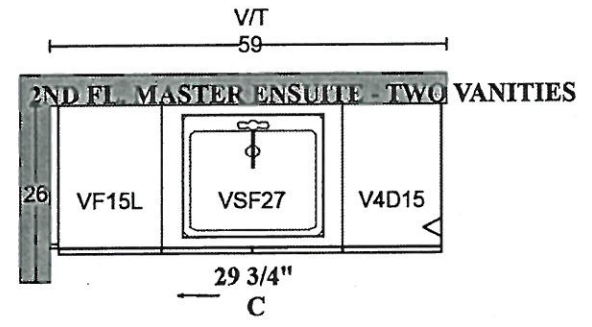
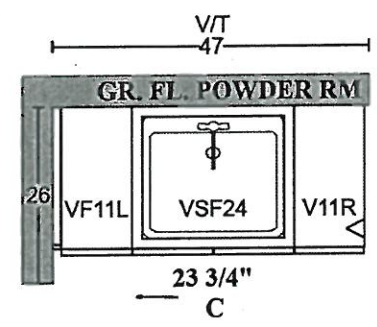

UPGRADE HARDWARE



BH-051-09

Modern Brushed Gold - Subtle Surge Pull
160mm C/C



LOCATION:

* Master Ensuite
* Kitchen - Base Cabinets

LOT #
PV-117

DATE:
Sept. 29, 2020.

SIGNATURE: *See attached **

SIGNATURE:

UPGRADE HARDWARE



BK-005-09

Modern Brushed Gold - Subtle Surge Knob
1-9/16" X 3/4"



LOCATION:

* Powder Room
* Kitchen - Upper cabinets + tall cabinets

LOT # 117

DATE: Sept. 29, 2020.

SIGNATURE: *see attached*

SIGNATURE:

STANDARD HARDWARE



H001-02



H001-03



H001-04



H009-03



H009-09



H011-03



H011-05



H011-06



H033-01



H039-03

- Ensuite 2
- Shared Bath
- Laundry

LOT #
PV-117

DATE:
September 29 2020

SIGNATURE: **see attached**

SIGNATURE:

UPGRADE KITCHEN EXTRA

PINE VALLEY
FOREVERGREEN

CLASSIC RANGE HOOD

(Insert fan not included)



LOT # <i>117</i>	ROOM: <i>Kitchen</i>	DATE: <i>September 29, 2020.</i>
SIGNATURE: <i>See Attached</i>		
SIGNATURE:		

SOLID SURFACE COUNTERTOP EDGE DETAIL

STANDARD - 2CM EDGE

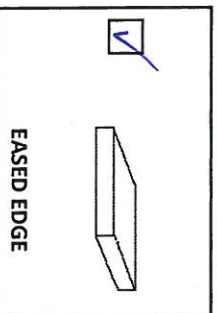

*THRU OUT **

LEVEL 1 (UPGRADE) - 2CM EDGE

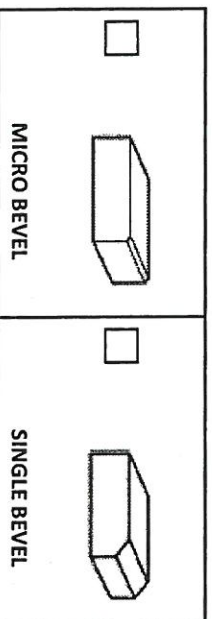

LEVEL 2 (UPGRADE) - 2CM EDGE

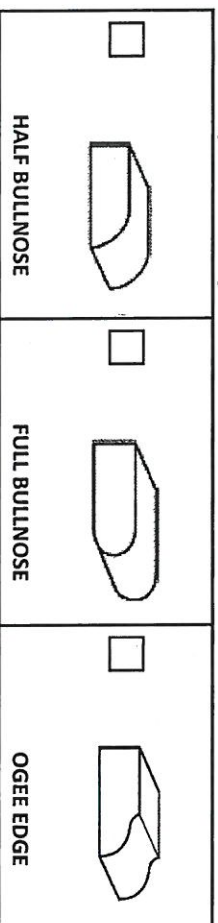

LEVEL 3 (UPGRADE) - 4CM EDGE - SEAMS WILL BE VISIBLE

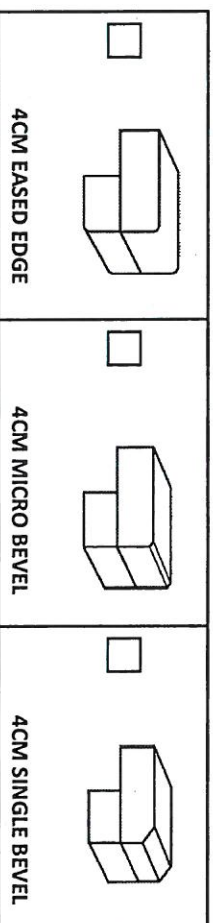

LEVEL 4 (UPGRADE) - 4CM EDGE - SEAMS WILL BE VISIBLE

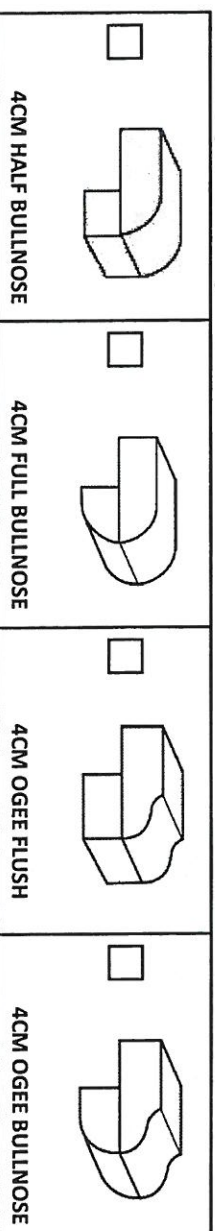

LEVEL 5 (UPGRADE) - 4CM EDGE - SEAMS WILL BE VISIBLE

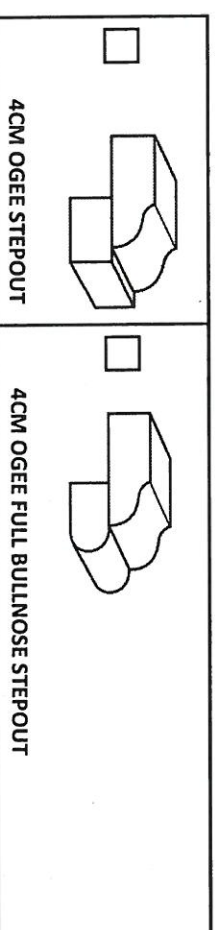

3CM UPGRADE EDGE DETAIL IN LIEU OF 2CM EDGE

LOT # PV-117
AREA: _____
DATE: September, 29, 2020.

SIGNATURE: [Signature]
SIGNATURE: _____



PINE VALLEY
FOREVERGREEN

UPGRADE KITCHEN SINK

BLANCO - QUATRUS R15 U 2
Stainless Steel - Undermount
32" X 18" X 9"

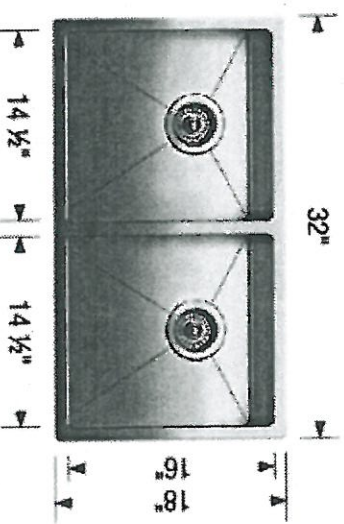
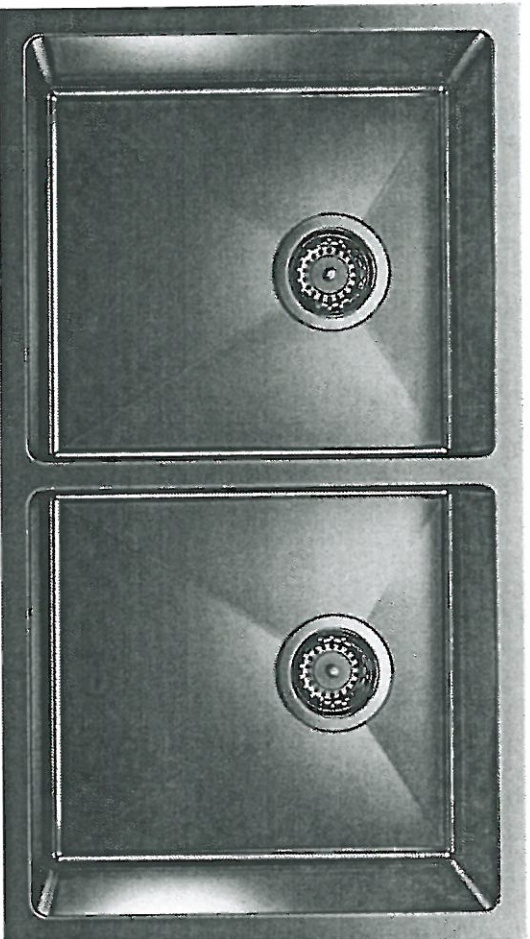

Stainless Steel

GRID

MODEL 401519 Stainless Steel / 406454-Grid-

Lot# 117

Room: kitchen

Date: SEP 29 2026

Signature: * See attached *

Signature:



PINE VALLEY
FOREVERGREEN

UPGRADE LAUNDRY SINK

BLANCO - QUATRUS R15 LAUNDRY
Stainless Steel - Dual-Mount
25" x 22" x 12"

(UNDER MOUNT.)

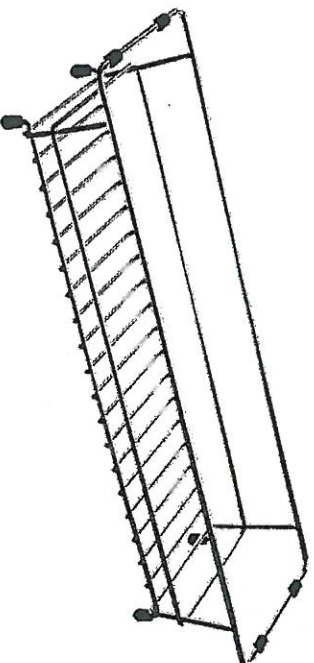
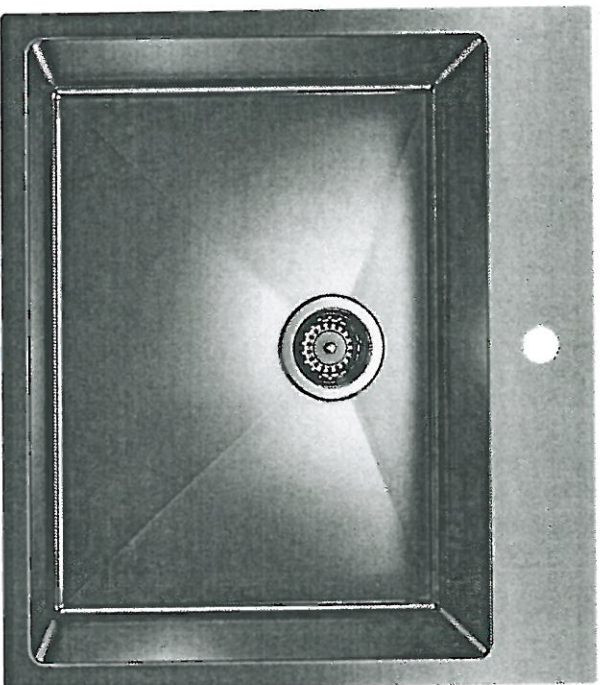

Stainless Steel

LAUNDRY RACK

MODEL 401802 Stainless Steel / 401952-Grid

Lot#
117

Room:
Laundry

Date:
SEPT 29 2020

Signature:
** See Attached **

Signature:

GOLDPARK
WORTH MORE



PINE VALLEY
FOREVERGREEN

UPGRADE SHOWER HARDWARE

MT6X6

Shower Door Handle

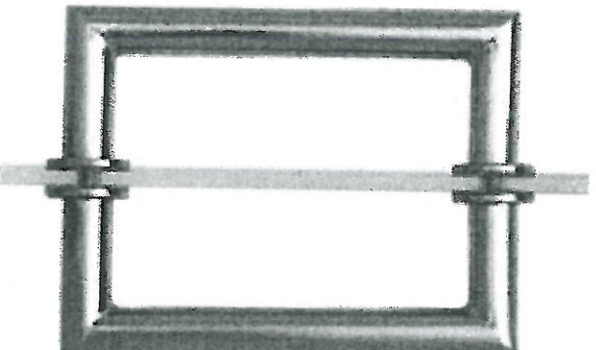

MT6X6

Shower Door Handle

6" x 6" back-to-back
3/4" dia. tube

Cut and mitred corners with washers
(Also available single sided)

LOT #

117

ROOM: V. Ensuite +

Shared Ensuite

DATE:

SEP 29 2026

SIGNATURE:

see attached

SIGNATURE:



PINE VALLEY
FOREVERGREEN

BATHROOM ACCESSORIES

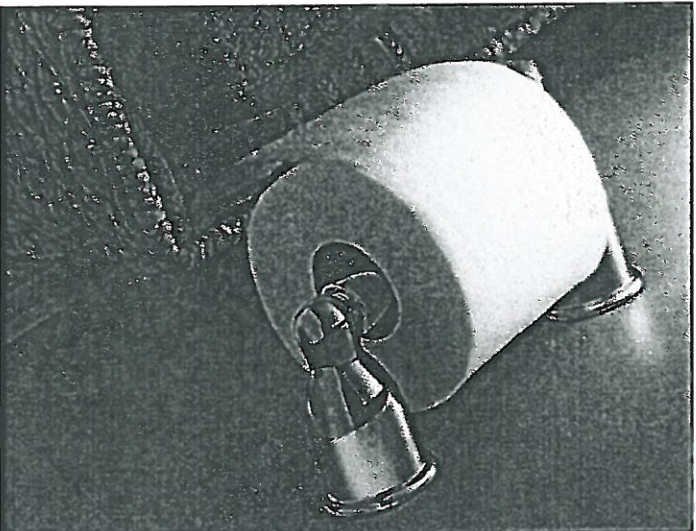

Tissue Holder
Mason - Chrome

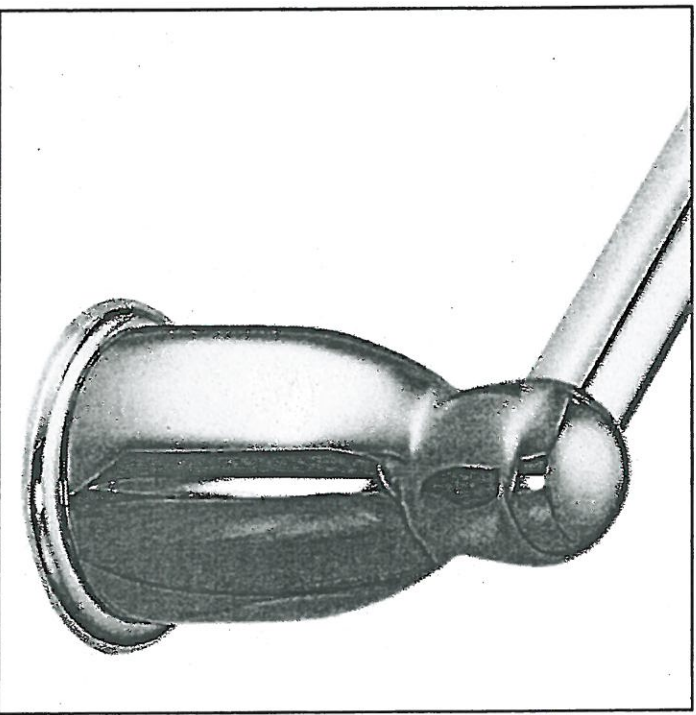

Towel Bar
Mason - Chrome

Please select one!

- INSTALL STANDARD BATHROOM ACCESSORIES THRU OUT
(tissue holder + towel bar) **location as per vendors discretion**

- *DO NOT*** INSTALL STANDARD BATHROOM ACCESSORIES
THRU OUT **tissue holder + towel bar will not be provided**

LOT #
PV-117

DATE:
September 29, 2020

SIGNATURE:
see attached

SIGNATURE:

GOLDPARK

WORTH MORE

INTERIOR COLOUR SCHEME

***** NOTE: This is not an approved document. Document must be locked *****

Scheduled Closing Date: Thursday, November 12, 2020

Property: 117 of Plan -

Project: Pine Valley Forevergreen - Phase 1

Model and Elevation: 40.06 A LILAC

Purchaser: LEONARE J. NEVES
Telephone Res. / Bus: /
Decor Advisor: Yolande Somerville

8. Trim Carpentry

Interior Doors Carrara Front Door Glass Inserts Standard Door Handles Standard

Interior Trim *3-1/4 step bevel db casing + 7-1/4" baseboard

Comment

9. Plaster Mouldings and Medallions

Standard Throughout Yes No N/A

Entrance Vestibule	<input type="checkbox"/>	<input type="checkbox"/>	Kitchen/Breakfast	<input type="checkbox"/>	<input type="checkbox"/>
Main Hall	<input type="checkbox"/>	<input type="checkbox"/>	Derr/Library	<input type="checkbox"/>	<input type="checkbox"/>
Living Room	<input type="checkbox"/>	<input type="checkbox"/>	Lower Landing	<input type="checkbox"/>	<input type="checkbox"/>
Dining Room	<input type="checkbox"/>	<input type="checkbox"/>	Other Room - Specify	<input type="checkbox"/>	<input type="checkbox"/>
Family Room	<input type="checkbox"/>	<input type="checkbox"/>			

Comment

10. Railings and Spindles

Railing Package

Package C

Railing Colour Zeus

Stringer / Riser Zeus

Spindle Colour Zeus

Treads *Zeus

Oak Straits Yes No N/A

Comment

11. Wall Paint / Ceilings

Throughout Finished Areas Warm Grey

Trim Paint White

Smooth Ceilings

Ground Floor

Second Floor

Note

Comment



GOLDPARK

WORTH MORE

INTERIOR COLOUR SCHEME

***** NOTE: This is not an approved document. Document must be locked *****

Scheduled Closing Date: Thursday, November 12, 2020

Purchaser: LEONARE J. NEVES

Property: 117 of Plan -

Telephone Res. / Bus: /

Project: Pine Valley Forevergreen - Phase 1

Decor Advisor: Yolande Somerville

Model and Elevation: 40.06 ALLAC

12. Electrical

Hood Fan White Stainless N/A

Above Kitchen Cabinet Light Yes No
Below Kitchen Cabinet Light Yes No

Standard Appliances

Over The Range Microwave

Chimney Style Fan

Comment

13. Heating and Air Conditioning

Air Conditioning Yes No

Gas Provisions Dryer No Yes

Gas Provisions Stove Yes No

Gas Provisions Barbecue No Yes

Comment

14. Additional Comments

15. Disclaimers and Notes

- 1) Colours of all materials are as close as possible to builder's selection, but not necessarily identical due to variances in manufacturing.
- 2) Any extras listed above are null and void unless accompanied by a separate invoice/attachment. Said invoice must be paid in full.
- 3) The Purchaser acknowledges that after Interior Colour Selection form is signed and dated, no further changes will be permitted other than re-selection due to unavailability.  Purchaser's initials
- 4) The Purchaser acknowledges reading and accepting the "Gold Park Homes Decor Centre Disclaimers" form. This document contains other miscellaneous disclaimers.

This Interior Colour Selection is final and approved by:

Signature:  Date: Sept 29, 2020

SCHEDULE 'F'

PINE VALLEY
RESUBDIVISION

RV-117
 APRIL 21 2020

REVISION APRIL 28 2020
 PV-117 *As*

September 29 2020

The
Lilac
 40' SERIES
 Elevation A • 3,425 sq.ft.
 Elevation B • 3,385 sq.ft.

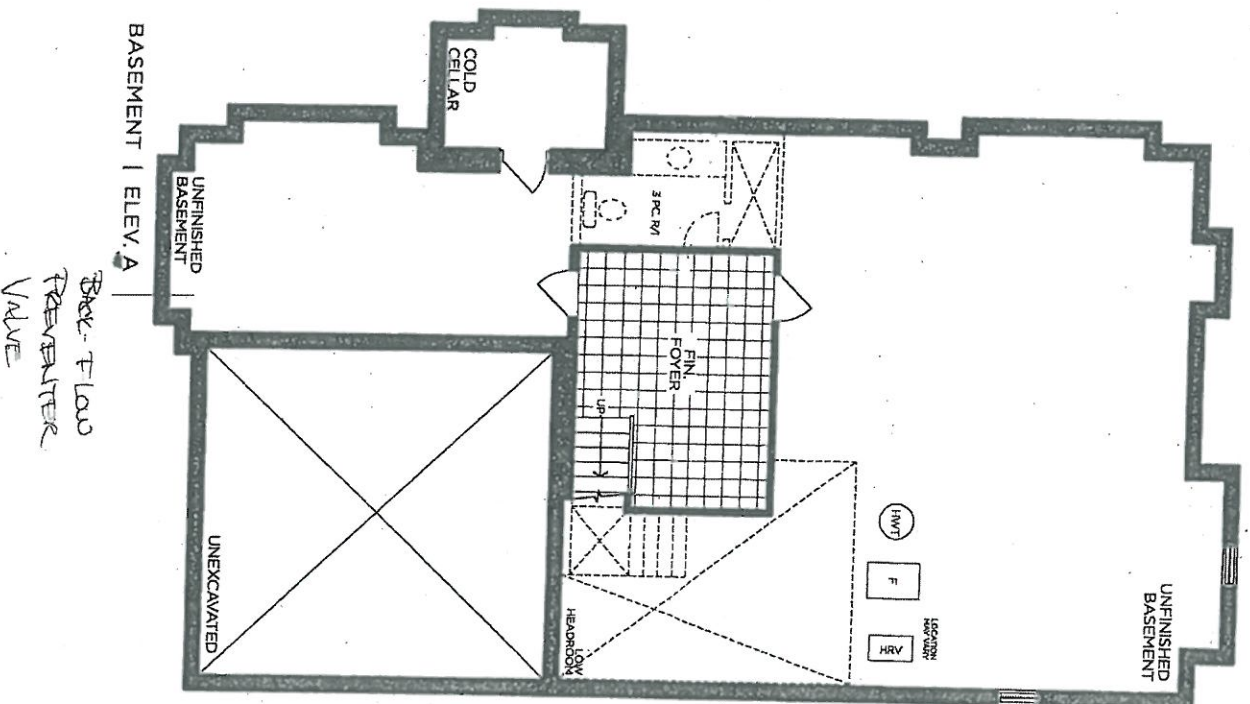

Back-FLOW
 REVENTER
 VALVE

VENDOR

PURCHASER

PURCHASER

GOLDPARK
 WORTH MORE

Prices, figures, illustrations, sizes, features and finishes are subject to change without notice. Areas and dimensions are approximate and actual usable floor space may vary from the stated area. Layout may be reverse of the unit purchased. E. & OE. 4006

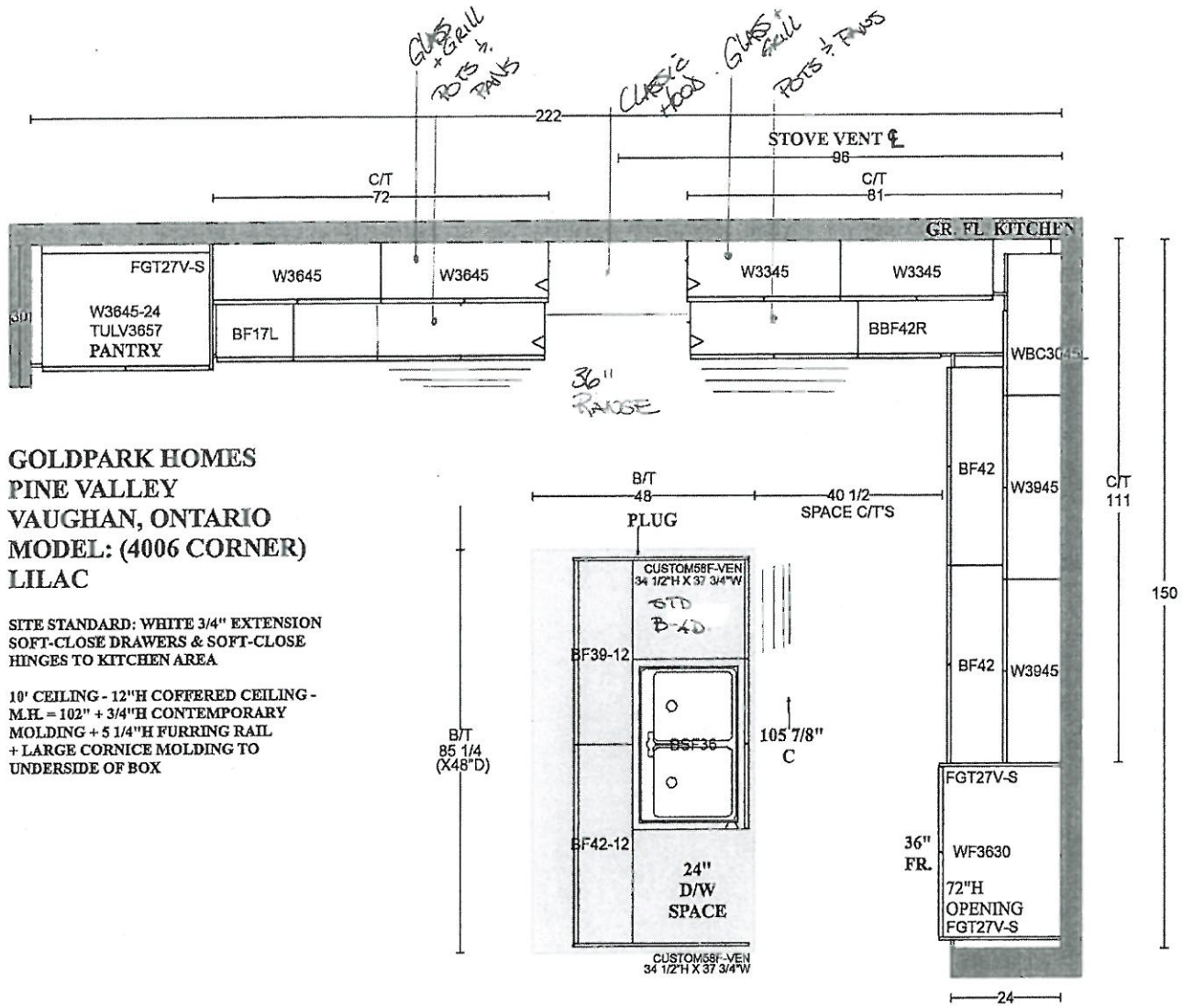

PV-117
 SEPT. 29 2022

**GOLDPARK HOMES
 PINE VALLEY
 VAUGHAN, ONTARIO
 MODEL: (4006 CORNER)
 LILAC**

SITE STANDARD: WHITE 3/4" EXTENSION
 SOFT-CLOSE DRAWERS & SOFT-CLOSE
 HINGES TO KITCHEN AREA

10" CEILING - 12"H COFFERED CEILING -
 M.H. = 102" + 3/4"H CONTEMPORARY
 MOLDING + 5 1/4"H FURRING RAIL
 + LARGE CORNICE MOLDING TO
 UNDERSIDE OF BOX

**GOLDPARK HOMES
PINE VALLEY
VAUGHAN, ONTARIO
MODEL: (4006 CORNER) LILAC**

SITE STANDARD: WHITE 3/4" EXTENSION
SOFT-CLOSE DRAWERS & STANDARD SLAM DOOR HINGES
TO VANITIES

ONE TOP DRAWER WHERE POSSIBLE THROUGHOUT EACH
VANITY, ONE BANK OF DRAWERS WHERE POSSIBLE
THROUGHOUT EACH MASTER ENSUITE VANITY

PV-117 *M*
SEPT 29 2020

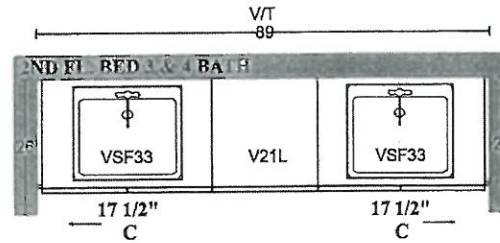
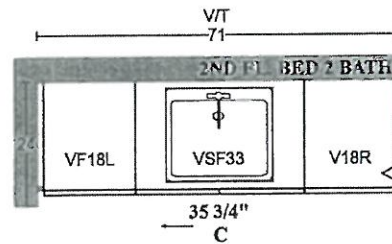
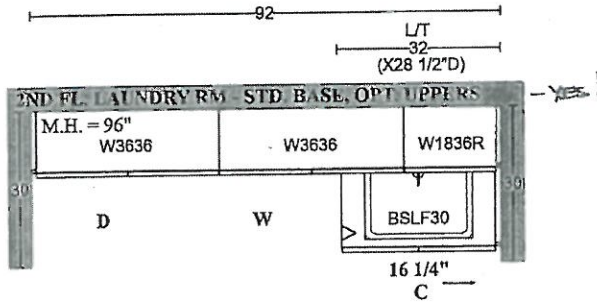
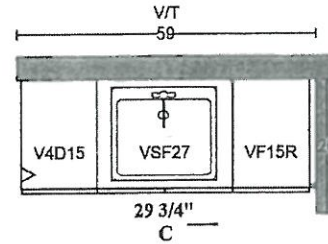
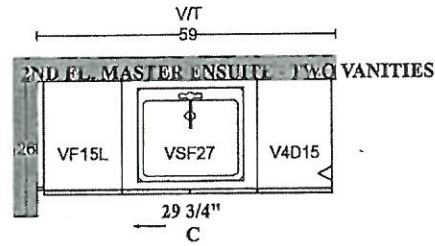
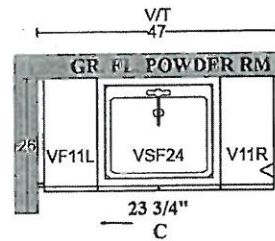

PLAN VIEW

UPGRADE HARDWARE



BK-005-09

Modern Brushed Gold - Subtle Surge Knob
1-9/16" X 3/4"



LOCATION:

* Powder Room
* Kitchen - Upper cabinets + tall cabinets

LOT # 117

DATE: Sept. 29, 2020.

SIGNATURE: 

SIGNATURE: _____

STANDARD HARDWARE



H001-02



H001-03



H001-04



H009-03



H009-09



H011-03



H011-05



H011-06



H033-01



H039-03

- Ensuite 2
- Shaved Bath
- Laundry

LOT # PV-117

DATE: September 29 2020

SIGNATURE: 

SIGNATURE: _____

SOLID SURFACE COUNTERTOP EDGE DETAIL

STANDARD - 2CM EDGE

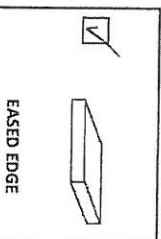

THRU OUT *

LEVEL 1 (UPGRADE) - 2CM EDGE

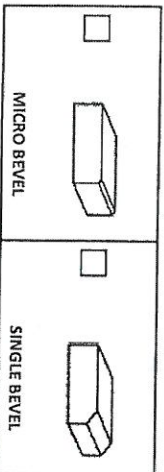

LEVEL 2 (UPGRADE) - 2CM EDGE

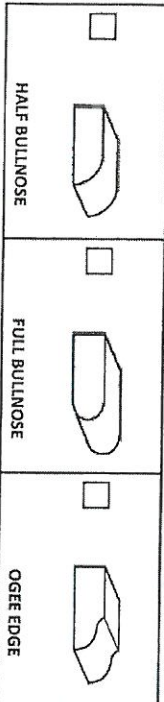

LEVEL 3 (UPGRADE) - 4CM EDGE - SEAMS WILL BE VISIBLE

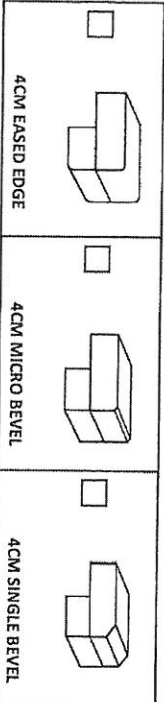

LEVEL 4 (UPGRADE) - 4CM EDGE - SEAMS WILL BE VISIBLE

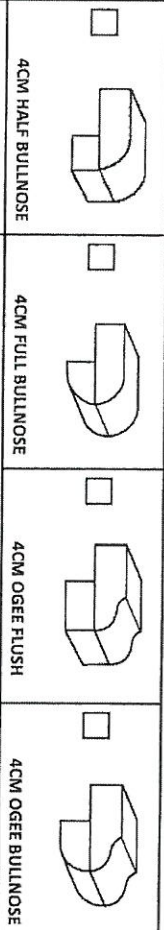

LEVEL 5 (UPGRADE) - 4CM EDGE - SEAMS WILL BE VISIBLE

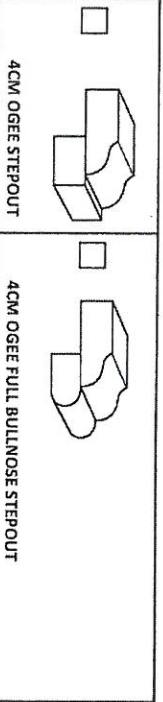

3CM UPGRADE EDGE DETAIL IN LIEU OF 2CM EDGE

LOT # PV-117
 AREA:
 DATE: September, 29, 2020.

SIGNATURE:
 SIGNATURE:



PINE VALLEY
FOREVERGREEN

UPGRADE KITCHEN SINK

BLANCO - QUATRUS R15 U 2
Stainless Steel - Undermount
32" X 18" X 9"

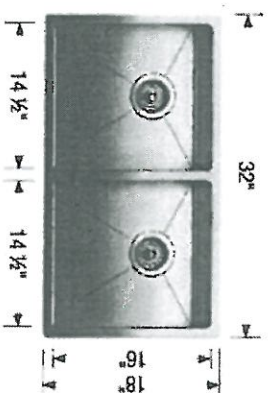
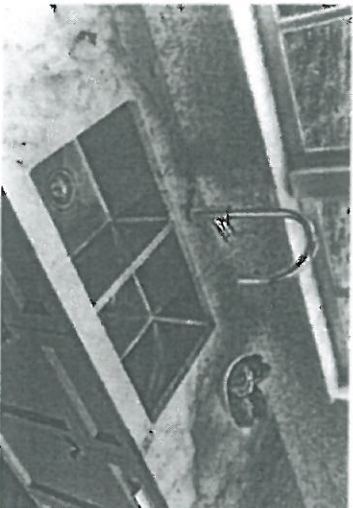
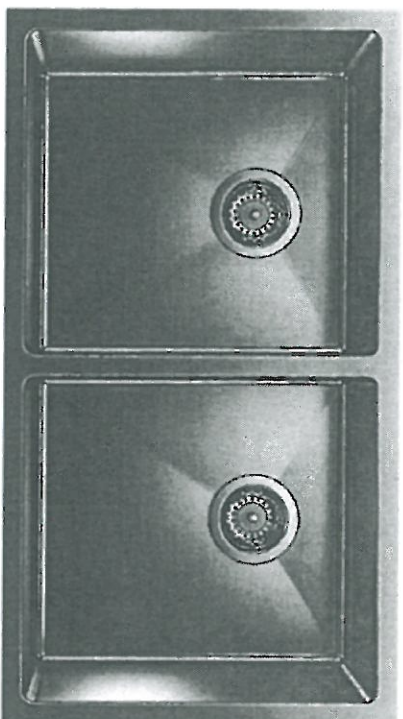

Stainless Steel

GRID

MODEL 401519 Stainless Steel /406454-GRID-

Lot#
117

Room: Kitchen

Signature: *Dennis Jones*

Date: ~~SEP~~ 29 2022

Signature:

GOLDPARK
MOUNTAIN HOME

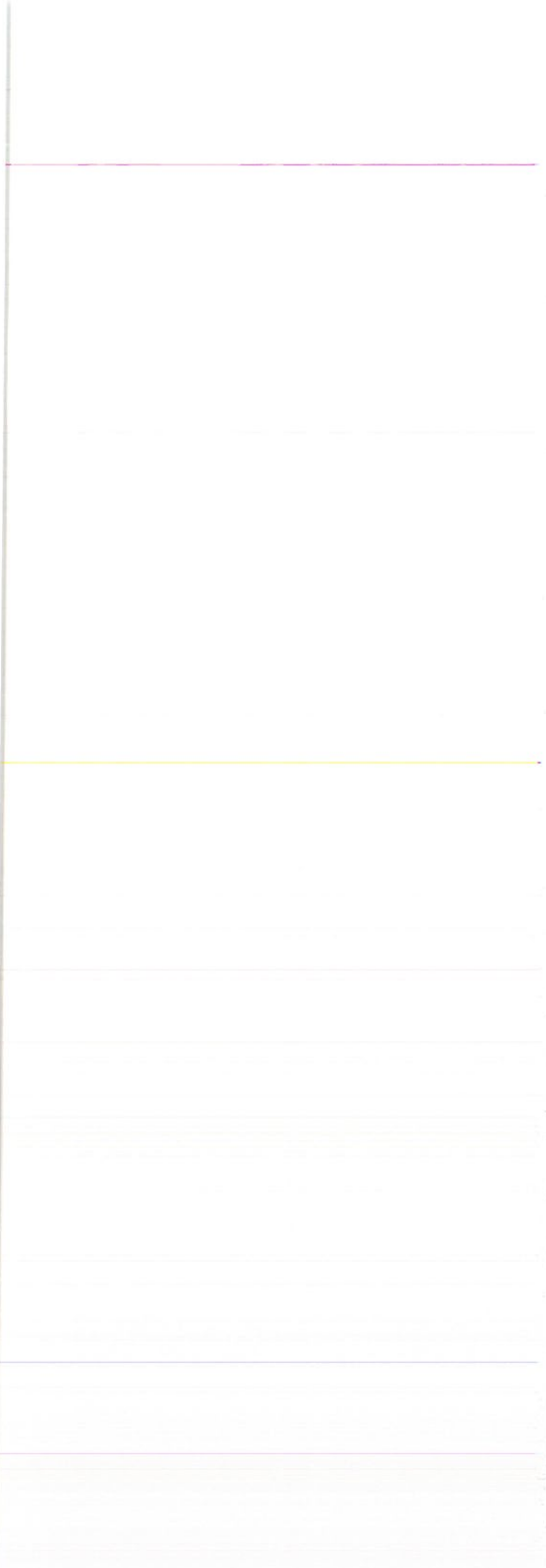

UPGRADE LAUNDRY SINK

PINE VALLEY
FOREVERGREEN

BLANCO - QUATRUS R15 LAUNDRY
Stainless Steel - Dual-Mount
25" x 22" x 12" *(UNDER MOUNT)*

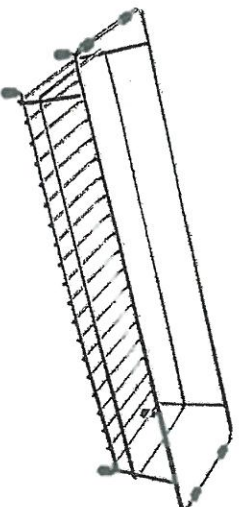
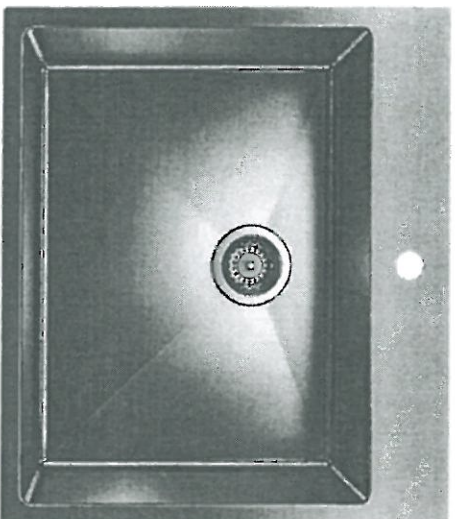

Stainless Steel

LAUNDRY RACK

MODEL 401802 Stainless Steel / 401952-GH4

Lot# 117	Signature: <i>Kevin Pines</i>
Room: Laundry	Signature:
Date: SEPT 29 2022	Signature:



PINE VALLEY
FOREVERGREEN

UPGRADE SHOWER HARDWARE

MT6X6

Shower Door Handle

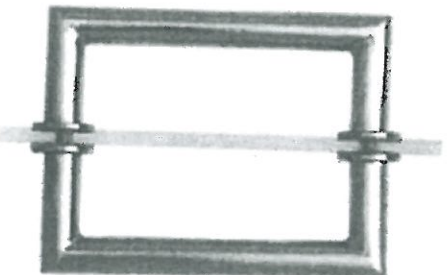

MT6X6
Shower Door Handle

6" x 6" back-to-back
3/4" dia. tube
Cut and mitred corners with washers
(Also available single sided)

LOT #

117

ROOM: M. Enc suite +

Shared Enc suite

DATE:

SEP 29 2020

SIGNATURE:

Leon Peres

SIGNATURE:

GOLDPARK
WOODS & SALES

BATHROOM ACCESSORIES

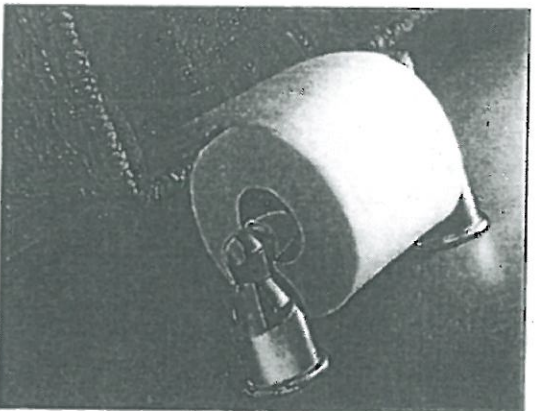

Tissue Holder
Mason - Chrome

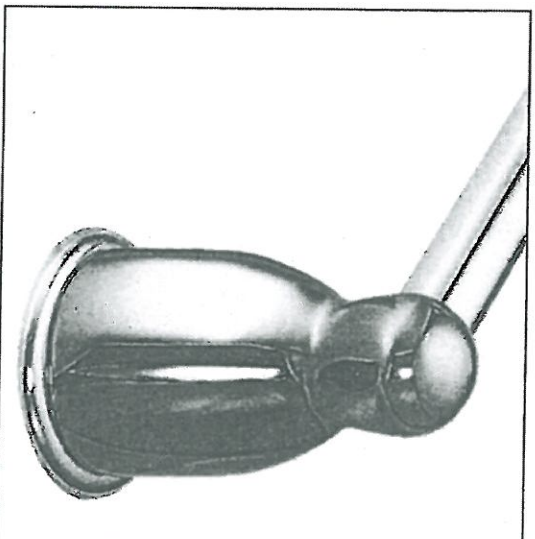

Towel Bar
Mason - Chrome

**Please select one!*

INSTALL STANDARD BATHROOM ACCESSORIES THRU OUT
(tissue holder + towel bar) **location as per vendors discretion**

DO NOT INSTALL STANDARD BATHROOM ACCESSORIES
THRU OUT **tissue holder + towel bar will not be provided**

** please do not
put on
Cabinets. **

LOT #
PV-117

DATE:
September 29, 2020

SIGNATURE:
Jane Davis

SIGNATURE: