

GOLDPARK

WORTH MORE™

CONSTRUCTION SUMMARY

Lot: 80

Model: 38-8 Elev.B CORELLI OPT - GFA1

Project/Phase: Brampton Encore / 2

CONCRETE AND DRAIN

Invoice	Qty.	Description
2465 28,894 06Oct20 **	1	ROUGH-IN - 3PC BASEMENT ROUGH-IN
2465  06Oct20 NoCat	1	ROUGH-IN - 3PC BASEMENT ROUGH-IN

DRYWALL

Invoice	Qty.	Description
2465  06Oct20 NoCat	1	.SIDE DOOR- HOME TO EXTERIOR- AS PER PLAN AND GRADE PERMITTING
2465  06Oct20 NoCat	1	.MANDOOR - GARAGE TO HOUSE- AS PER PLAN AND GRADE PERMITING
2465  06Oct20 NoCat	8	MAIN FLOOR: EXTENDED HEIGHT ARCHWAY (PRICE PER DOORWAY) - 96"
2465  06Oct20 NoCat	5	.MAIN FLOOR: STANDARD DOOR EXTENDED HEIGHT 96" (PRICE PER DOOR) MAIN FLOOR 3 STOREY MODELS
2465  06Oct20 NoCat	1	**REVISED LAYOUT** MAIN FLOOR: DELETE ARCHWAY (x2) AT LIBRARY. ADD DOUBLE FRENCH DOORS WITH CLEAR GLASS - OPENING APPROX CENTERED ALONG WALL OPPOSITE KITCHEN. SEE PLAN FOR LOCATION

DisciplineMS.rpt 26jun20

Page 1 of 5

Printed and Sent: 06-Oct-20



FRAMING

Invoice	Qty.	Description
2465 28,842 06Oct20	1	MANDOOR - GARAGE TO HOUSE- AS PER PLAN AND GRADE PERMITTING
2465  06Oct20 NoCat	1	**REVISED LAYOUT** MAIN FLOOR: DELETE ARCHWAY (x2) AT LIBRARY. ADD DOUBLE FRENCH DOORS WITH CLEAR GLASS - OPENING APPROX CENTERED ALONG WALL OPPOSITE KITCHEN. SEE PLAN FOR LOCATION
2465  06Oct20 NoCat	1	.SIDE DOOR- HOME TO EXTERIOR- AS PER PLAN AND GRADE PERMITTING
2465  06Oct20 NoCat	8	.MAIN FLOOR: EXTENDED HEIGHT ARCHWAY (PRICE PER DOORWAY) - 96"
2465  06Oct20 NoCat	5	MAIN FLOOR: STANDARD DOOR EXTENDED HEIGHT 96" (PRICE PER DOOR) MAIN FLOOR 3 STOREY MODELS

HVAC

Invoice	Qty.	Description
2465 28,872 06Oct20	1	KITCHEN: GAS LINE ROUGH - 2ND FLOOR- (3-STOREY MODELS)



**Lot: 80****Model: 38-8 Elev.B CORELLI OPT - GFA1****Project/Phase: Brampton Encore / 2**

# PLUMBING

Invoice	Qty.	Description
2465 28,894 06Oct20	1	ROUGH-IN - 3PC BASEMENT ROUGH-IN
2465  06Oct20 ** NoCat	1	ROUGH-IN - 3PC BASEMENT ROUGH-IN

## WINDOWS - BASEMENT

Invoice	Qty.	Description
2465 28,916 06Oct20	3	BASEMENT WINDOWS - UPGRADE EXISTING BASEMENT WINDOW TO 30 INCH X 24 INCH - MAY REQUIRE INSTALLATION OF WINDOW WELL

## WINDOWS AND DOORS

Invoice	Qty.	Description
2465 28,841 06Oct20 **	1	SIDE DOOR- HOME TO EXTERIOR- AS PER PLAN AND GRADE PERMITTING
2465 28,842 06Oct20 **	1	MANDOOR - GARAGE TO HOUSE- AS PER PLAN AND GRADE PERMITING
2465  06Oct20 NoCat	1	.SIDE DOOR- HOME TO EXTERIOR- AS PER PLAN AND GRADE PERMITTING

BEZ-80  
Oct 2 2020

The  
Corelli  
38' SERIES

Elevation A • 3,878 sq.ft. | Elevation B • 3,878 sq.ft.

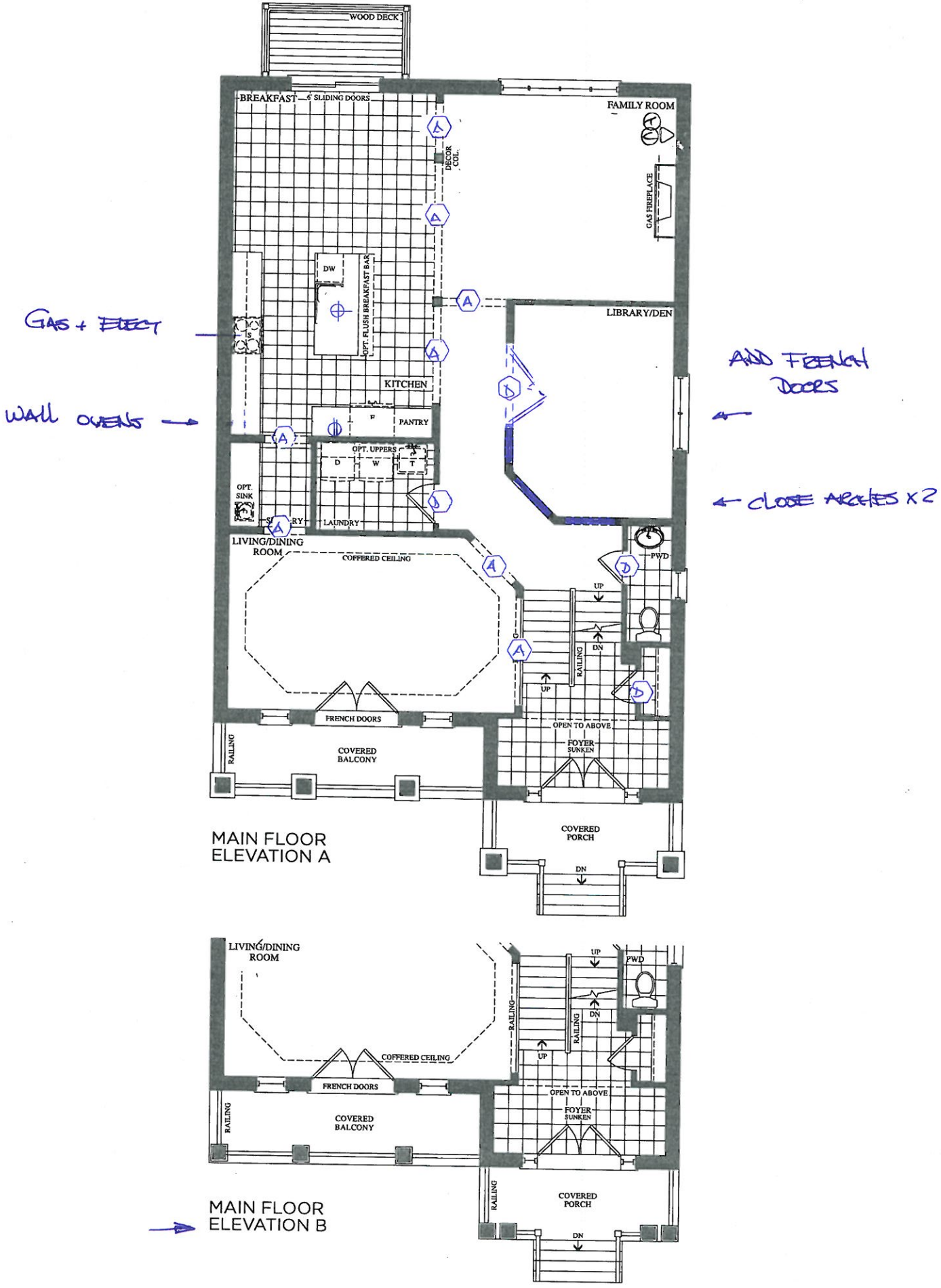

Prices, figures, illustrations, sizes, features and finishes are subject to change without notice. E.&O.E. Areas and dimensions are approximate and actual usable floor space may vary from the stated area. Layout may be reverse of the unit purchased. E. & O.E.

BE2-80  
Oct 2 2020

The  
Corelli  
38' SERIES

Elevation A • 3,878 sq.ft. | Elevation B • 3,878 sq.ft.

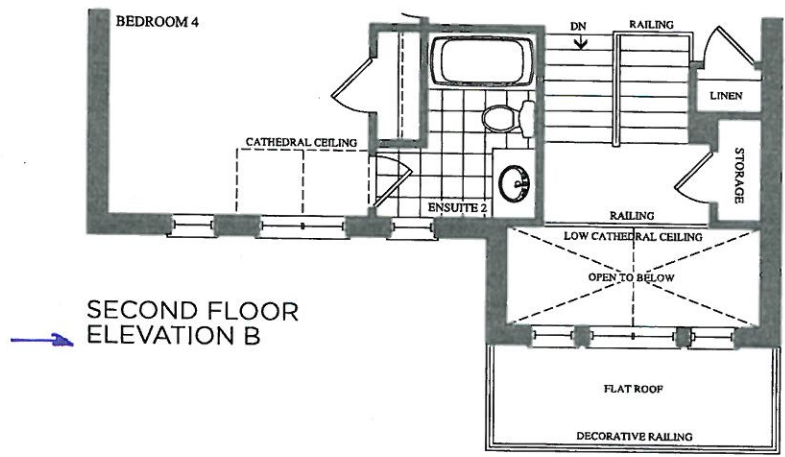
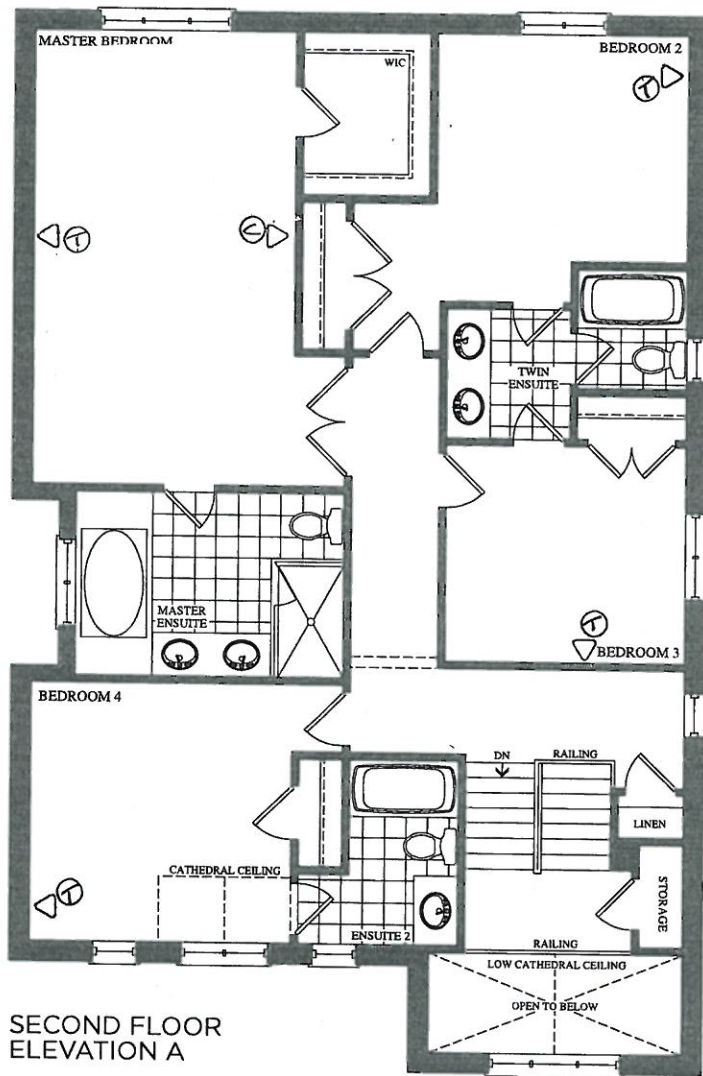

Prices, figures, illustrations, sizes, features and finishes are subject to change without notice. E.&O.E. Areas and dimensions are approximate and actual usable floor space may vary from the stated area. Layout may be reverse of the unit purchased. E. & O.E.

BE2-80  
OCT 2 2020

The  
Corelli  
38' SERIES

Elevation A • 3,878 sq.ft. | Elevation B • 3,878 sq.ft.

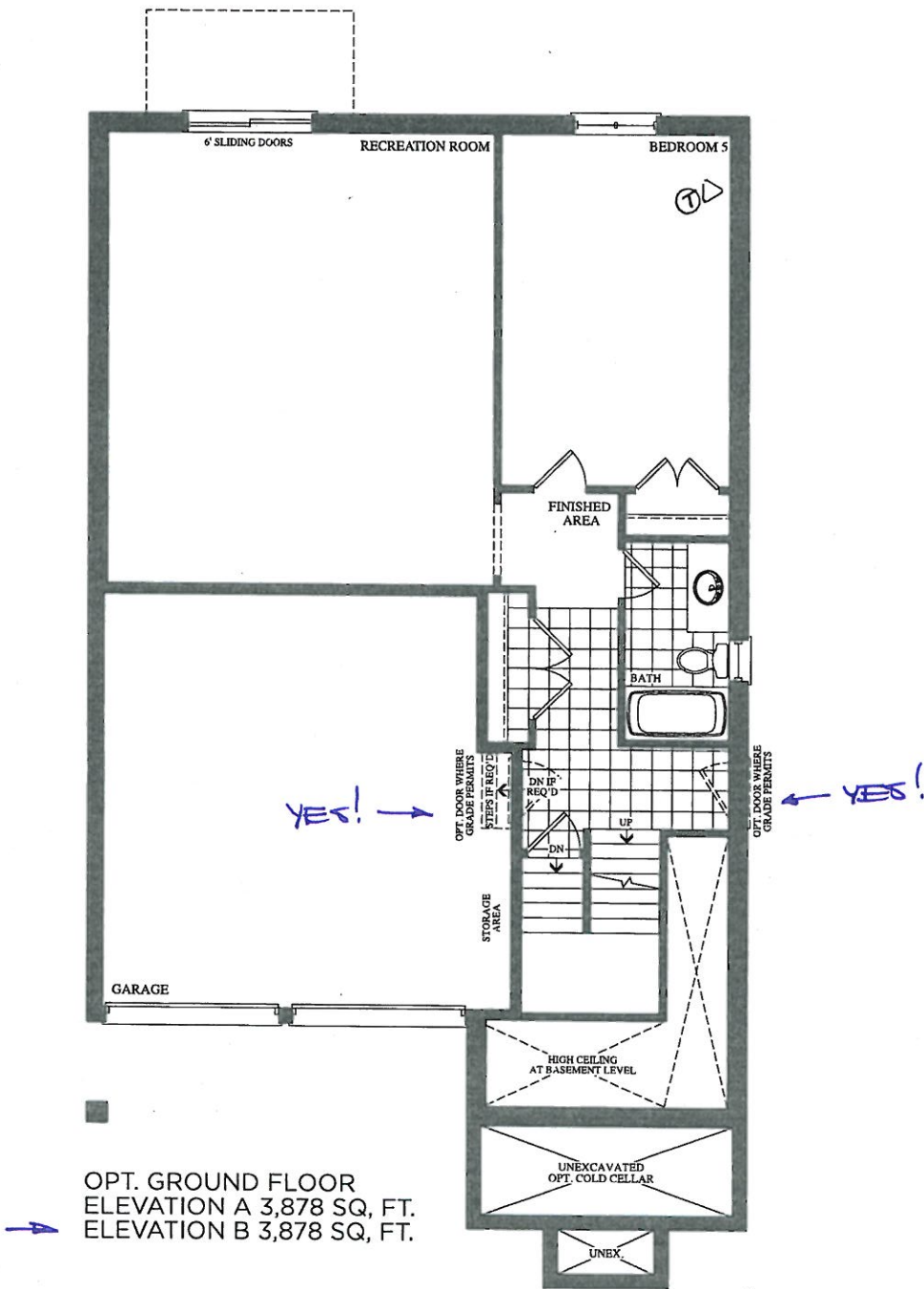

BE2-80  
Oct 2 2020

The  
Corelli  
38' SERIES

Elevation A • 3,878 sq.ft. | Elevation B • 3,878 sq.ft.

