



CONSTRUCTION SUMMARY

Lot: 113
Model: 42.07 Custom Lot 113
Project/Phase: Pine Valley Forevergreen / 1

CERAMIC

| Invoice | Qty. | Description |
|------------------|------|--|
| 2389 | 1 | .MASTER ENSUITE: SHOWER NICHE [SHAMPOO SHELF] - COMPLETE WITH MATCHING MARBLE JAMBS ON 4 SIDES, STANDARD TILE, APPROX. 12 X 18 INSTALLED VERTICALLY - SEE PLAN |
| 05Aug20 NoCat | | |

CONCRETE AND DRAIN

| Invoice | Qty. | Description |
|------------------|------|----------------------------|
| 2389 | 1 | .BACK-FLOW PREVENTER VALVE |
| 05Aug20 NoCat | | |

CROWN MOULDING

| Invoice | Qty. | Description |
|------------------|------|--|
| 2389 | 1 | **LIBRARY - OPT COFFERED CEILING AS PER PLAN |
| 05Aug20 NoCat | | |
| 2389 | 1 | **LIBRARY: OPT. WAFFLE CEILING, BEAM DETAIL AS PER PLAN (4 BOXES) OPTION 1 #CTR-BO7 |
| 05Aug20 NoCat | | |
| 2389 | 1 | .*GREAT ROOM: OPT. COFFERED CEILING AS PER PLAN |
| 05Aug20 NoCat | | |
| 2389 | 1 | **GREAT ROOM: OPT. WAFFLE CEILING, BEAM DETAIL AS PER PLAN (9 BOXES) OPTION 1 #CTR-BO7 |
| 05Aug20 NoCat | | |

DRYWALL

| Invoice | Qty. | Description |
|------------------|------|--|
| 2389 | 1 | **LIBRARY - OPT COFFERED CEILING AS PER PLAN |
| 05Aug20 NoCat | | |
| 2389 | 1 | **LIBRARY: OPT. WAFFLE CEILING, BEAM DETAIL AS PER PLAN (4 BOXES) OPTION 1 #CTR-BO7 |
| 05Aug20 NoCat | | |
| 2389 | 1 | .*GREAT ROOM: OPT. COFFERED CEILING AS PER PLAN |
| 05Aug20 NoCat | | |
| 2389 | 1 | **GREAT ROOM: OPT. WAFFLE CEILING, BEAM DETAIL AS PER PLAN (9 BOXES) OPTION 1 #CTR-BO7 |
| 05Aug20 NoCat | | |
| 2389 | 20 | .2ND FLOOR: INCREASE HEIGHT OF DOOR TO 8FT SECOND FLOOR - PER DOOR |
| 05Aug20 NoCat | | |



CONSTRUCTION SUMMARY

Lot: 113
Model: 42.07 Custom Lot 113
Project/Phase: Pine Valley Forevergreen / 1

ELECTRICAL

| Invoice | Qty. | Description |
|---------------------------|------|--|
| 2389 72,281 05Aug20 | 1 | .GREAT ROOM: INTERIOR WALL OUTLET: ADDITIONAL 110V WALL INTERIOR RECEPTACLE ON EXISTING CIRCUIT FOR WALL MOUNTED TV - LOCATE APPROX 66" A.F.F. ABOVE FIREPLACE |
| 2389 72,289 05Aug20 | 4 | .LIBRARY: 4" E/S LED INTERIOR POT LIGHT - GROUND FLOOR - EACH |
| 2389 72,278 05Aug20 | 1 | .LIBRARY: ADDITIONAL INTERIOR SWITCH FOR POTLIGHTS |
| 2389 72,289 05Aug20 | 5 | .FOYER: 4" E/S LED INTERIOR POT LIGHT - GROUND FLOOR - EACH |
| 2389 72,278 05Aug20 | 1 | .FOYER: ADDITIONAL INTERIOR SWITCH FOR POTLIGHTS |
| 2389 72,289 05Aug20 | 8 | .GREAT ROOM: 4" E/S LED INTERIOR POT LIGHT - GROUND FLOOR - EACH |
| 2389 72,278 05Aug20 | 1 | .GREAT ROOM: ADDITIONAL INTERIOR SWITCH FOR POTLIGHTS |
| 2389 72,307 05Aug20 | 1 | .KITCHEN: FIXTURE: RELOCATE STANDARD CEILING MOUNT FIXTURE - APPROX CENTER ABOVE ISLAND |
| 2389 72,280 05Aug20 | 2 | .KITCHEN: CEILING OUTLET: ADDITIONAL REINFORCED CEILING OUTLET - APPROX CENTERED AT ISLAND - USE SAME SWITCH AS STANDARD |
| 2389 72,275 05Aug20 | 1 | .KITCHEN: 240V WALL RECEPTACLE ON SEPARATE CIRCUIT - FOR WALL OVEN |
| 2389 72,303 05Aug20 | 1 | .KITCHEN: FIXTURE: UNDER CABINET FLUORESCENT LIGHT FIXTURES - DOES NOT INCLUDE (AND REQUIRES) LIGHT VALANCE |
| 2389 72,273 05Aug20 | 1 | .KITCHEN: 110V WALL RECEPTACLE ON SEPARATE CIRCUIT - GAS FIRED APPLIANCE - FOR AUX. EQUIPMENT - NOT A STOVE PLUG |
| 2389 72,289 05Aug20 | 7 | .KITCHEN: 4" E/S LED INTERIOR POT LIGHT - GROUND FLOOR - EACH |



CONSTRUCTION SUMMARY

Lot: 113
Model: 42.07 Custom Lot 113
Project/Phase: Pine Valley Forevergreen / 1

ELECTRICAL

| Invoice | Qty. | Description |
|---------------------------|------|---|
| 2389 72,278 05Aug20 | 1 | .KITCHEN: ADDITIONAL INTERIOR SWITCH FOR POTLIGHTS |
| 2389 72,289 05Aug20 | 6 | .BREAKFAST ROOM: 4" E/S LED INTERIOR POT LIGHT - GROUND FLOOR - EACH - INCLUDES 1 SWITCH INCLUDED IN APS |
| 2389 72,309 05Aug20 | 2 | .UPPER HALL: UPGRADE STANDARD CEILING MOUNT FIXTURE TO (1) LED POT LIGHT - GROUND FLOOR - |
| 2389 72,290 05Aug20 | 5 | .UPPER HALL: 4" E/S LED INTERIOR POT LIGHT (INSULATED CEILING) - SECOND FLOOR - EACH USE STANDARD SWITCHES |
| 2389 72,289 05Aug20 | 4 | .DINING ROOM: 4" E/S LED INTERIOR POT LIGHT - GROUND FLOOR - EACH |
| 2389 72,278 05Aug20 | 1 | .DINING ROOM: ADDITIONAL INTERIOR SWITCH FOR POTLIGHTS |

EXTERIOR COLOURS

| Invoice | Qty. | Description |
|------------------------------|------|-----------------------------|
| 2389 05Aug20 NoCat | 1 | EXTERIOR COLOUR PKG - BR# 4 |

FORMING

| Invoice | Qty. | Description |
|------------------------------|------|---|
| 2389 05Aug20 NoCat | 4 | .BASEMENT WINDOWS - UPGRADE BASEMENT WINDOW SIZE TO 30 " X 24" - 8" FRAME |
| 2389 05Aug20 NoCat | 1 | .BREAKFAST: UPGRADE EXTERIOR SLIDING DOOR ASSEMBLY TO 96" TALL |



CONSTRUCTION SUMMARY

Lot: 113
Model: 42.07 Custom Lot 113
Project/Phase: Pine Valley Forevergreen / 1

FRAMING

| Invoice | Qty. | Description |
|------------------------------|------|--|
| 2389 05Aug20 NoCat | 1 | **LIBRARY - OPT COFFERED CEILING AS PER PLAN |
| 2389 05Aug20 NoCat | 1 | **LIBRARY: OPT. WAFFLE CEILING, BEAM DETAIL AS PER PLAN (4 BOXES) OPTION 1 #CTR-BO7 |
| 2389 05Aug20 NoCat | 1 | .*GREAT ROOM: OPT. COFFERED CEILING AS PER PLAN |
| 2389 05Aug20 NoCat | 1 | **GREAT ROOM: OPT. WAFFLE CEILING, BEAM DETAIL AS PER PLAN (9 BOXES) OPTION 1 #CTR-BO7 |
| 2389 72,631 05Aug20 | 1 | .MASTER ENSUITE: SHOWER NICHE [SHAMPOO SHELF] - COMPLETE WITH MATCHING MARBLE JAMBS ON 4 SIDES, STANDARD TILE, APPROX. 12 X 18 INSTALLED VERTICALLY - SEE PLAN |
| 2389 72,644 05Aug20 | 20 | .2ND FLOOR: INCREASE HEIGHT OF DOOR TO 8FT SECOND FLOOR - PER DOOR |
| 2389 05Aug20 NoCat | 1 | .BREAKFAST: UPGRADE EXTERIOR SLIDING DOOR ASSEMBLY TO 96" TALL |
| 2389 05Aug20 NoCat | 4 | .BASEMENT WINDOWS - UPGRADE BASEMENT WINDOW SIZE TO 30 " X 24" - 8" FRAME |

HVAC

| Invoice | Qty. | Description |
|---------------------------|------|--|
| 2389 72,224 05Aug20 | 1 | KITCHEN: GAS LINE ROUGH-IN - MAIN FLOOR FOR APPLIANCE - SEE PLAN |



CONSTRUCTION SUMMARY

Lot: 113
Model: 42.07 Custom Lot 113
Project/Phase: Pine Valley Forevergreen / 1

INTERIOR TRIM AND DOORS

| Invoice | Qty. | Description |
|------------------------------|------|--|
| 2389 05Aug20 NoCat | 1 | **LIBRARY - OPT COFFERED CEILING AS PER PLAN |
| 2389 05Aug20 NoCat | 1 | **LIBRARY: OPT. WAFFLE CEILING, BEAM DETAIL AS PER PLAN (4 BOXES) OPTION 1 #CTR-BO7 |
| 2389 05Aug20 NoCat | 1 | .*GREAT ROOM: OPT. COFFERED CEILING AS PER PLAN |
| 2389 05Aug20 NoCat | 1 | **GREAT ROOM: OPT. WAFFLE CEILING, BEAM DETAIL AS PER PLAN (9 BOXES) OPTION 1 #CTR-BO7 |
| 2389 05Aug20 NoCat | 20 | .2ND FLOOR: INCREASE HEIGHT OF DOOR TO 8FT SECOND FLOOR - PER DOOR |

NETWORK AND WIRING

| Invoice | Qty. | Description |
|---------------------------|------|--|
| 2389 72,259 05Aug20 | 1 | .GREAT ROOM: CONDUIT PIPE - FOR WALL MOUNT TV - LOCATE ABOVE FIREPLACE, APPROX 66" A.F.F. THRU BASEMENT, TERMINATING AT CABLE - SEE PLAN |

PAINT

| Invoice | Qty. | Description |
|------------------------------|------|--|
| 2389 05Aug20 NoCat | 1 | **LIBRARY - OPT COFFERED CEILING AS PER PLAN |
| 2389 05Aug20 NoCat | 1 | **LIBRARY: OPT. WAFFLE CEILING, BEAM DETAIL AS PER PLAN (4 BOXES) OPTION 1 #CTR-BO7 |
| 2389 05Aug20 NoCat | 1 | .*GREAT ROOM: OPT. COFFERED CEILING AS PER PLAN |
| 2389 05Aug20 NoCat | 1 | **GREAT ROOM: OPT. WAFFLE CEILING, BEAM DETAIL AS PER PLAN (9 BOXES) OPTION 1 #CTR-BO7 |
| 2389 05Aug20 NoCat | 20 | .2ND FLOOR: INCREASE HEIGHT OF DOOR TO 8FT SECOND FLOOR - PER DOOR |



CONSTRUCTION SUMMARY

Lot: 113
Model: 42.07 Custom Lot 113
Project/Phase: Pine Valley Forevergreen / 1

PLUMBING

| Invoice | Qty. | Description |
|------------------------------|------|---|
| 2389 72,346 05Aug20 | 1 | .KITCHEN: ROUGH-IN FOR KITCHEN POT FILLER (FIXTURE NOT INCLUDED) |
| 2389 05Aug20 NoCat | 1 | MASTER ENSUITE: MOEN `ARRIS` POSI-TEMP 3-FUNCTION RAIN SHOWER (from ceiling) + HAND SHOWER + SLIDE BAR - CHROME #TS22002EP/3372/TS23005/62320/3887EP/A725 |

WINDOWS - BASEMENT

| Invoice | Qty. | Description |
|---------------------------|------|---|
| 2389 72,351 05Aug20 | 4 | .BASEMENT WINDOWS - UPGRADE BASEMENT WINDOW SIZE TO 30 " X 24" - 8" FRAME |

WINDOWS AND DOORS

| Invoice | Qty. | Description |
|------------------------------|------|--|
| 2389 05Aug20 NoCat | 1 | .BREAKFAST: UPGRADE EXTERIOR SLIDING DOOR ASSEMBLY TO 96" TALL |
| 2390 01Oct20 NoCat | -1 | **DELETE** BREAKFAST: 96" GARDEN DOOR ASSEMBLY (LEAVE AS STANDARD) |

SCHEDULE 'F'



PV-113

• JUNE 13 2020

• Sept 30 2020

Lot 113

42' SERIES

Elevation A • 3,600 sq.ft.

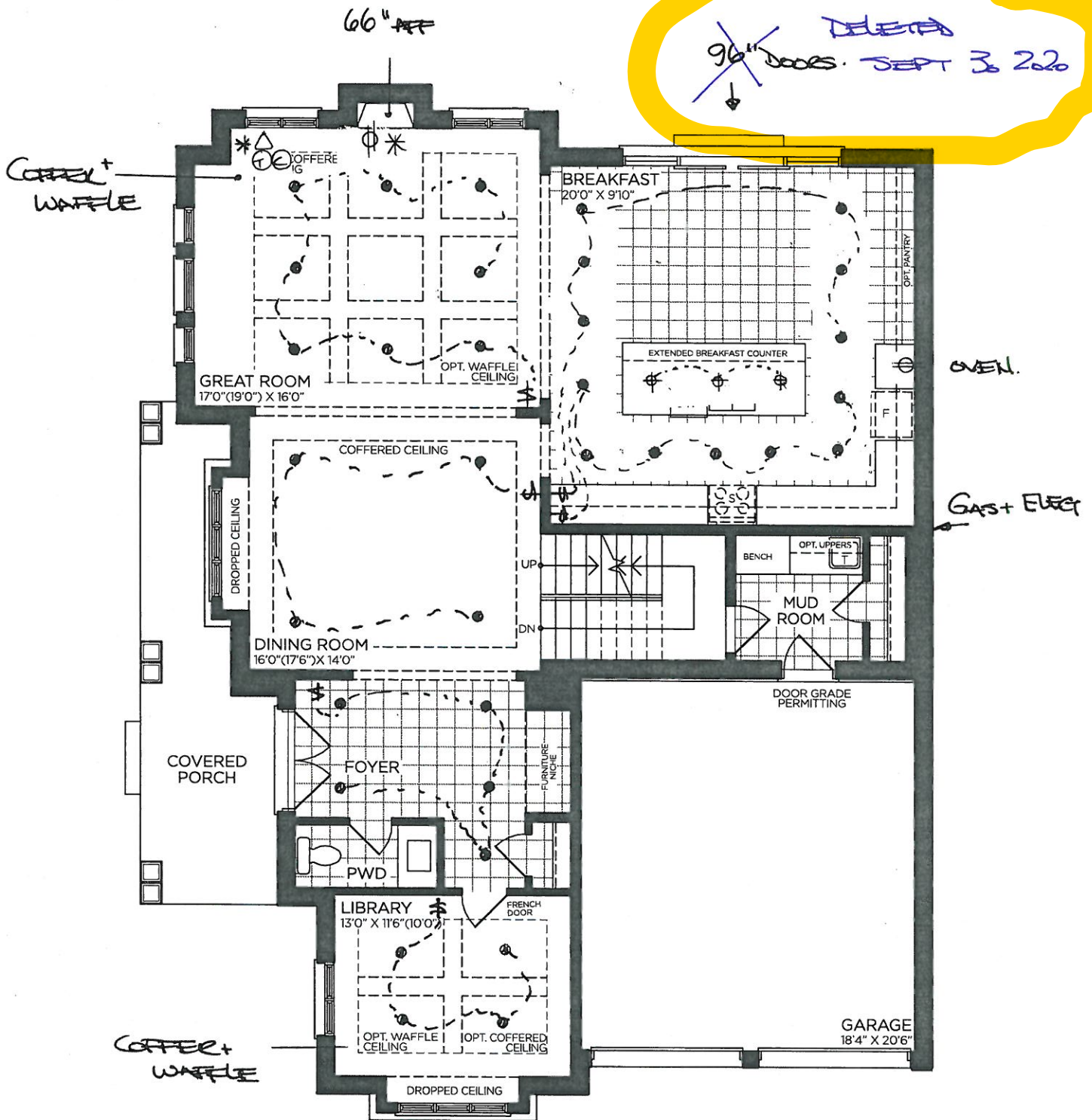

GROUND FLOOR | ELEV. A

VENDOR

PURCHASER

PURCHASER

GOLDPARK
WORTH MORE™

Prices, figures, illustrations, sizes, features and finishes are subject to change without notice. Areas and dimensions are approximate and actual usable floor space may vary from the stated area. Layout may be reverse of the unit purchased. E. & O.E. 4207

SCHEDULE 'F'



PN-113
• June 13 2020
• Sept 30 2020

Lot 113
42' SERIES

Elevation A • 3,600 sq.ft.

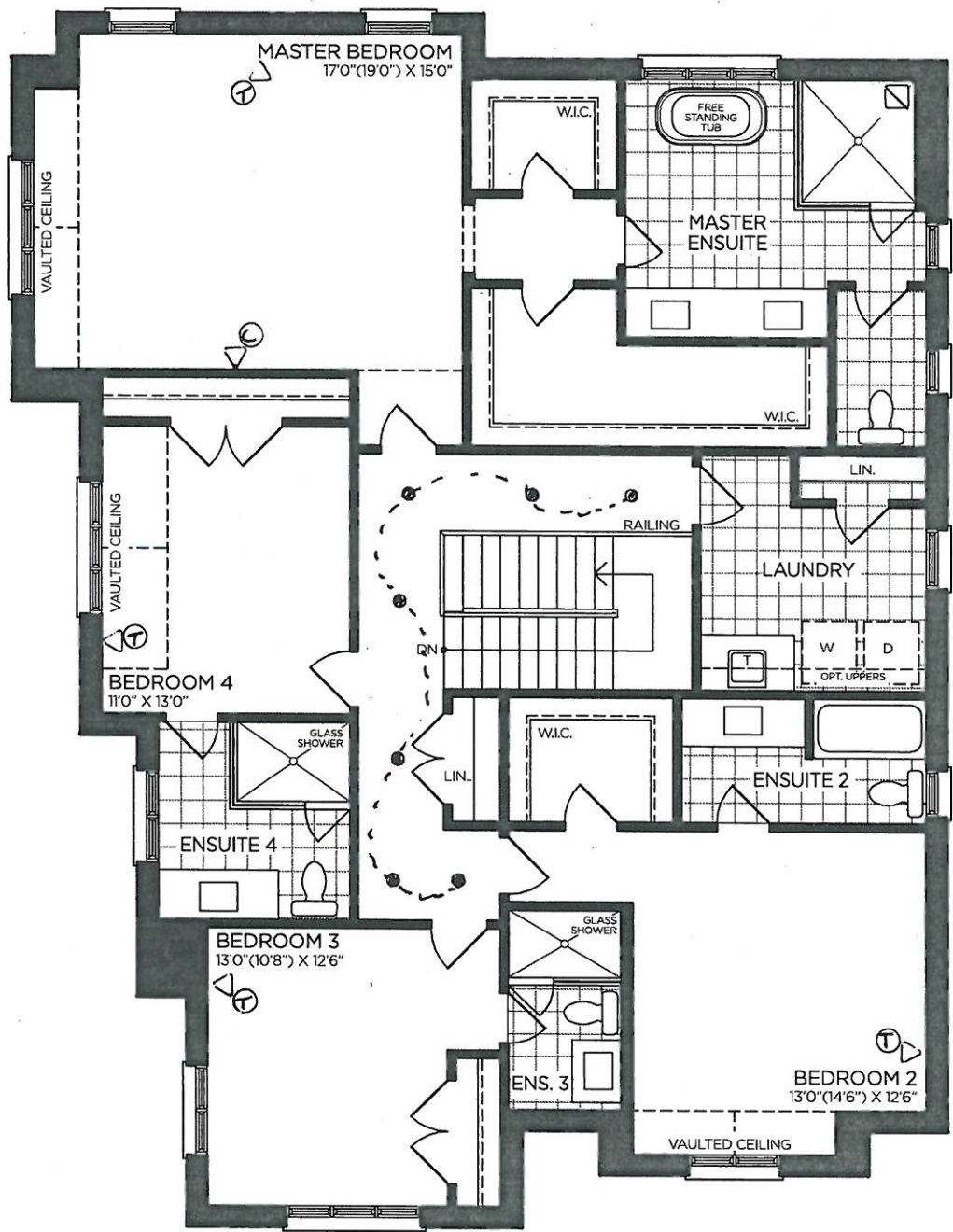

RAIN SHOWER
← + NITE

SECOND FLOOR | ELEV. A

VENDOR

PURCHASER

PURCHASER

GOLDPARK
WORTH MORE™

Prices, figures, illustrations, sizes, features and finishes are subject to change without notice. Areas and dimensions are approximate and actual usable floor space may vary from the stated area. Layout may be reverse of the unit purchased. E. & O.E. 4207

SCHEDULE 'F'



#V-113
• June 13 2020
• Sept 30 2020

Lot 113
42' SERIES

Elevation A • 3,600 sq.ft.

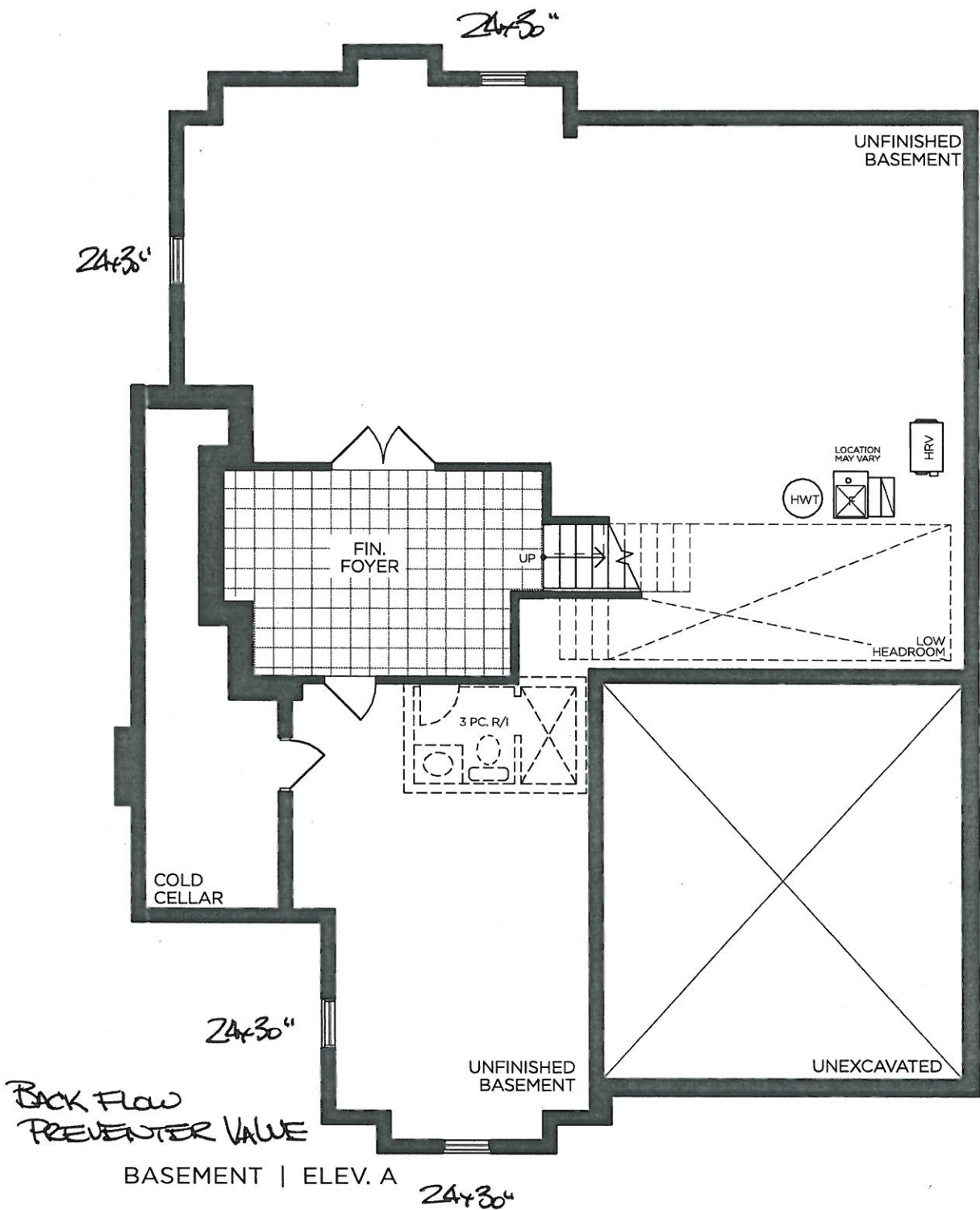

VENDOR

PURCHASER

PURCHASER

GOLDPARK
WORTH MORE™

Prices, figures, illustrations, sizes, features and finishes are subject to change without notice. Areas and dimensions are approximate and actual usable floor space may vary from the stated area. Layout may be reverse of the unit purchased. E. & O.E. 4207