

APPLIANCES

Invoice	Qty.	Description
2382 72,217 25Sep20 **	1	KITCHEN - UPGRADE TO 8" DUCT (EXTERIOR WALL) IN LIEU OF STANDARD OFFERING

BASEMENT WINDOWS

Invoice	Qty.	Description
1969 72,675 30Apr20 **	4	BASEMENT WINDOWS - UPGRADE BASEMENT WINDOW SIZE TO 30 " X 24" - 10" FRAME (PINEVALLEY 50 FOOT LOTS ONLY)

CERAMIC

Invoice	Qty.	Description
2382 25Sep20 NoCat	2	MASTER ENSUITE: SHOWER NICHE [SHAMPOO SHELF] - COMPLETE WITH MATCHING MARBLE JAMBS ON 4 SIDES, STANDARD TILE, APPROX. 12 X 18 INSTALLED VERTICALLY - SEE PLAN FOR LOCATION
2382 25Sep20 NoCat	1	MASTER ENSUITE: HEATED FLOOR + SMART PROGRAMMABLE THERMOSTAT
2382 25Sep20 NoCat	1	DRESSING ROOM: HEATED FLOOR FOR TILE INSTALLATION + SMART PROGRAMMABLE THERMOSTAT (TILE NOT INCLUDED) TILE MUST BE INSTALLED OVER HEATED FLOOR
2382 25Sep20 NoCat	1	ENSUITE 2: REPLACE STANDARD TUB TO FRAMELESS GLASS SHOWER ENCLOSURE WITH GLASS SHOWER DOOR - COMPLETE WITH BUILDERS STANDARD OFFERINGS
2382 25Sep20 NoCat	1	POWDER ROOM (CABANA) ADD HEATED FLOOR, COMPLETE WITH SMART THERMOSTAT

CONCRETE AND DRAIN

Invoice	Qty.	Description
1969 30Apr20 NoCat	1	BACK-FLOW PREVENTER VALVE

DRYWALL

Invoice	Qty.	Description
2382 72,690 25Sep20 **	1	DELETE KITCHEN BULKHEAD, IF POSSIBLE, SITE APPROVAL REQUIRED
2382 72,645 25Sep20	9	THRU OUT: ADDITIONAL FOR SAFE & SOUND (SOLID CORE) POWDER ROOM / BASEMENT FOYER (x2) / MASTER BEDROOM (x2) / BEDROOM 2 / BEDROOM 3 / BEDROOM 4 / 2ND FLOOR LAUNDRY
2382 72,690 25Sep20 **	1	DELETE KITCHEN BULKHEAD, IF POSSIBLE, SITE APPROVAL REQUIRED
2382 25Sep20 NoCat	1	**CUSTOM LAYOUT** DELETE LINEN CLOSET IN UPPER HALL. RELOCATE DOOR TO BEDROOM 3 AND DOOR TO 2ND FLOOR LAUNDRY. PREPARE OPENING FOR STACKING LAUNDRY MACHINES, EXTENDED COUNTER TOP & PANTRY - BASED ON STANDARD FINISHES
2382 25Sep20 NoCat	1	**CUSTOM LAYOUT** LIBRARY: STRAIGHTEN WALL AND ADD DOUBLE DOORS
2382 25Sep20 NoCat	1	**CUSTOM LAYOUT** DELETE POWDER ROOM BY KITCHEN & CREATE WALK-IN PANTRY FROM SERVERY. DELETE DOOR / WALL / HEADER - SEE PLAN FOR LOCATION - LEAVE OPEN FOR FUTURE CABINETRY/SHELVING
2382 25Sep20 NoCat	1	**DELETE** FOYER CLOSET DOORS AND TRIM - LEAVE HEADER AND OPENING - APPROX 60X96" (for future closet doors) FOYERS TO HAVE SYMMETRICAL VENT RUNS IN CORNERS - SAME AS LOT 93 MODEL HOME
2382 25Sep20 ** NoCat	1	DELETE KITCHEN BULKHEAD, IF POSSIBLE, SITE APPROVAL REQUIRED
2382 25Sep20 NoCat	1	ENSUITE 2: REPLACE STANDARD TUB TO FRAMELESS GLASS SHOWER ENCLOSURE WITH GLASS SHOWER DOOR - COMPLETE WITH BUILDERS STANDARD OFFERINGS
2382 25Sep20 ** NoCat	1	DELETE KITCHEN BULKHEAD, IF POSSIBLE, SITE APPROVAL REQUIRED

ELECTRICAL

Invoice	Qty.	Description
2382 72,281 25Sep20	1	GREAT ROOM: INTERIOR WALL OUTLET: ADDITIONAL 110V WALL INTERIOR RECEPTACLE ON EXISTING CIRCUIT FOR WALL MOUNTED TV - LOCATE APPROX. 66" A.F.F. ABOVE FIREPLACE - SEE PLAN FOR LOCATION
2382 72,281 25Sep20	1	MASTER BEDROOM: INTERIOR WALL OUTLET: ADDITIONAL 110V WALL INTERIOR RECEPTACLE ON EXISTING CIRCUIT FOR WALL MOUNTED TV - LOCATE APPROX. 66" A.F.F. - SEE PLAN FOR LOCATION
2382 72,281 25Sep20	1	CABANA: INTERIOR WALL OUTLET: ADDITIONAL 110V WALL INTERIOR RECEPTACLE ON EXISTING CIRCUIT FOR WALL MOUNTED TV - SEE PLAN FOR LOCATION
2382 25Sep20 NoCat	1	**NOTE** STANDARD CEILING LIGHTS TO BE AS CENTERED TO ROOM AS POSSIBLE
2382 72,272 25Sep20	1	WALK-IN PANTRY: 110V WALL RECEPTACLE ON SEPARATE CIRCUIT - FOR MICROWAVE - MICROWAVE NOT INCLUDED LOCATE APPROX 60" A.F.F.
2382 72,272 25Sep20	1	SERVERY: 110V WALL RECEPTACLE ON SEPARATE CIRCUIT - FOR WINE FRIDGE- APPLIANCE NOT INCLUDED MOVE SINK TO DINING ROOM SIDE TO ALLOW SPACE FOR WINE FRIDGE *STANDARD COUNTER PLUG TO BE ABOVE FRIDGE
2382 72,665 25Sep20	1	KITCHEN: 240v WALL RECEPTACLE ON SEPARATE CIRCUIT FOR BUILT-INS. - APPROX. LOCATION AS PER ATTACHED DRAWINGS
2382 72,272 25Sep20	1	KITCHEN: 240V WALL RECEPTACLE ON SEPARATE CIRCUIT - FOR WINE FRIDGE
2382 72,272 25Sep20	1	KITCHEN: 110V WALL RECEPTACLE ON SEPARATE CIRCUIT - FOR FREEZER
2382 72,289 25Sep20	2	POWDER ROOM: 4" E/S LED INTERIOR POT LIGHT - GROUND FLOOR - EACH DELETE STANDARD VANITY LIGHT, USE STANDARD SWITCH INCLUDED IN APS
2382 72,289 25Sep20	4	LIBRARY: 4" E/S LED INTERIOR POT LIGHT - GROUND FLOOR - EACH DELETE STANDARD CEILING LIGHT, USE STANDARD SWITCH INCLUDED IN APS
2382 25Sep20 NoCat	1	MASTER ENSUITE: HEATED FLOOR + SMART PROGRAMMABLE THERMOSTAT
2382 25Sep20 NoCat	1	DRESSING ROOM: HEATED FLOOR FOR TILE INSTALLATION + SMART PROGRAMMABLE THERMOSTAT (TILE NOT INCLUDED) TILE MUST BE INSTALLED OVER HEATED FLOOR

ELECTRICAL

Invoice	Qty.	Description
2382 72,285 25Sep20	2	MASTER ENSUITE: INTERIOR WALL OUTLET: ADDITIONAL INTERIOR GFI RECEPTACLE - LOCATE BEHIND TOILET - FUTURE BIDET SEAT
2382 72,273 25Sep20	1	KITCHEN: 110V WALL RECEPTACLE ON SEPARATE CIRCUIT - GAS FIRED APPLIANCE - FOR AUX. EQUIPMENT - NOT A STOVE PLUG
2382 25Sep20 NoCat	1	**NOTE** STANDARD SWITCH FOR WIC'S TO BE LOCATED OUTSIDE CLOSET
2382 75,863 25Sep20	7	THRU OUT BATHROOMS: PANASONIC WHISPER GREEN EXHAUST FAN WITH MOTION/TIMER - PRICE IS EACH - POWDER ROOM - MASTER x 3 - ENSUITE 2 - ENSUITE 3 - ENSUITE 4
2382 25Sep20 NoCat	1	POWDER ROOM (CABANA) ADD HEATED FLOOR, COMPLETE WITH SMART THERMOSTAT
2382 25Sep20 NoCat	1	**CUSTOM LAYOUT** DELETE LINEN CLOSET IN UPPER HALL. RELOCATE DOOR TO BEDROOM 3 AND DOOR TO 2ND FLOOR LAUNDRY. PREPARE OPENING FOR STACKING LAUNDRY MACHINES, EXTENDED COUNTER TOP & PANTRY - BASED ON STANDARD FINISHES
2382 25Sep20 NoCat	1	**CUSTOM LAYOUT** DELETE POWDER ROOM BY KITCHEN & CREATE WALK-IN PANTRY FROM SERVERY. DELETE DOOR / WALL / HEADER - SEE PLAN FOR LOCATION - LEAVE OPEN FOR FUTURE CABINETRY/SHELVING

EXTERIOR COLOURS

Invoice	Qty.	Description
2382 25Sep20 NoCat	1	EXTERIOR BRICK PACKAGE BR9
2382 25Sep20 NoCat	1	EXTERIOR BRICK PACKAGE BR9

FRAMING

Invoice	Qty.	Description
2382 25Sep20 NoCat	1	**CUSTOM LAYOUT** DELETE LINEN CLOSET IN UPPER HALL. RELOCATE DOOR TO BEDROOM 3 AND DOOR TO 2ND FLOOR LAUNDRY. PREPARE OPENING FOR STACKING LAUNDRY MACHINES, EXTENDED COUNTER TOP & PANTRY - BASED ON STANDARD FINISHES
2382 25Sep20 NoCat	1	**CUSTOM LAYOUT** LIBRARY: STRAIGHTEN WALL AND ADD DOUBLE DOORS
2382 25Sep20 NoCat	1	**CUSTOM LAYOUT** DELETE POWDER ROOM BY KITCHEN & CREATE WALK-IN PANTRY FROM SERVERY. DELETE DOOR / WALL / HEADER - SEE PLAN FOR LOCATION - LEAVE OPEN FOR FUTURE CABINETRY/SHELVING
2382 25Sep20 NoCat	1	**DELETE** FOYER CLOSET DOORS AND TRIM - LEAVE HEADER AND OPENING - APPROX 60X96" (for future closet doors) FOYER TO HAVE SYMMETRICAL VENT RUNS IN CORNERS - SAME AS LOT 93 MODEL HOME
2382 25Sep20 NoCat	1	**DELETE** NIBB WALL AT BREAKFAST ROOM **IF POSSIBLE**
2382 25Sep20 NoCat	1	**DELETE** CLOSET AT MUDROOM - LEAVE OPEN SPACE DOOR FROM MUD ROOM TO HALL WAY TO OPEN 'OUT' - SEE PLAN FOR LOCATION
2382 72,690 25Sep20	1	DELETE KITCHEN BULKHEAD, IF POSSIBLE, SITE APPROVAL REQUIRED
2382 72,631 25Sep20	2	MASTER ENSUITE: SHOWER NICHE [SHAMPOO SHELF] - COMPLETE WITH MATCHING MARBLE JAMBS ON 4 SIDES, STANDARD TILE, APPROX. 12 X 18 INSTALLED VERTICALLY - SEE PLAN FOR LOCATION
2382 25Sep20 NoCat	4	DRESSING ROOM: DELETE DOORS AND HEADERS LEADING TO DRESSING ROOM
2382 72,690 25Sep20	1	DELETE KITCHEN BULKHEAD, IF POSSIBLE, SITE APPROVAL REQUIRED
2382 25Sep20 NoCat	1	MASTER ENSUITE: FROSTED GLASS PARTITION AND FROSTED GLASS DOORS TO WATER CLOSETS
2382 25Sep20 NoCat	1	**LAYOUT REVISION** *DELETE* DOUBLE SIDED FIREPLACE INCLUDED IN APS ADD SINGLE SIDED FIREPLACE, BACKING ONTO VANITY - FRAME LAYOUT SIMILAR TO LOT 93 MODEL HOME MASTER ENSUITE WITH 2 SEPARATE VANITIES SEE PLAN FOR REVISED LAYOUT
2382 25Sep20 ** NoCat	1	DELETE KITCHEN BULKHEAD, IF POSSIBLE, SITE APPROVAL REQUIRED

FRAMING

Invoice	Qty.	Description
<div>2382</div> <div>25Sep20</div> <div>NoCat</div>	<div>1</div>	ENSUITE 2: REPLACE STANDARD TUB TO FRAMELESS GLASS SHOWER ENCLOSURE WITH GLASS SHOWER DOOR - COMPLETE WITH BUILDERS STANDARD OFFERINGS
<div>2382</div> <div>25Sep20</div> <div>NoCat</div>	<div>13</div>	2ND FLOOR; INCREASE HEIGHT OF DOOR TO 8FT SECOND FLOOR - PER DOOR
<div>2382</div> <div>25Sep20</div> <div>** NoCat</div>	<div>1</div>	DELETE KITCHEN BULKHEAD, IF POSSIBLE, SITE APPROVAL REQUIRED

GLASS AND MIRROR

Invoice	Qty.	Description
<div>2382</div> <div>25Sep20</div> <div>NoCat</div>	<div>1</div>	ENSUITE 2: REPLACE STANDARD TUB TO FRAMELESS GLASS SHOWER ENCLOSURE WITH GLASS SHOWER DOOR - COMPLETE WITH BUILDERS STANDARD OFFERINGS
<div>2382</div> <div>25Sep20</div> <div>NoCat</div>	<div>1</div>	MASTER ENSUITE: FROSTED GLASS PARTITION AND FROSTED GLASS DOORS TO WATER CLOSETS

HVAC

Invoice	Qty.	Description
2382 72,690 25Sep20 **	1	DELETE KITCHEN BULKHEAD, IF POSSIBLE, SITE APPROVAL REQUIRED
2382 72,224 25Sep20	1	KITCHEN: GAS LINE ROUGH-IN - MAIN FLOOR FOR APPLIANCE - SEE PLAN FOR LOCATION
2382 72,690 25Sep20 **	1	DELETE KITCHEN BULKHEAD, IF POSSIBLE, SITE APPROVAL REQUIRED
2382 72,215 25Sep20	1	FURNACE - LENNOX 2 STAGE VARIABLE SPEED FURNACE (90,000 TO 110,000 BTU) IN LIEU OF STANDARD OFFERING - (PINE VALLEY SITE ONLY - REFERENCE MODEL SPECIFIC FOR FURANCE UPGRADE EXTRA)
2382 72,217 25Sep20	1	KITCHEN - UPGRADE TO 8" DUCT (EXTERIOR WALL) IN LIEU OF STANDARD OFFERING
2382 72,249 25Sep20	1	STEAM HUMIDIFER - APRILAIRE 800 WHOLE HOUSE STEAM HUMIDIFIER (UP TO 6,200 SQ.FT.) - COMPLETE WITH HI VOLTAGE WIRING, 240V DOUBLE BREAKER 20 AMP, SHUT OFF VALVE
2382 25Sep20 NoCat	1	**CUSTOM LAYOUT** DELETE LINEN CLOSET IN UPPER HALL. RELOCATE DOOR TO BEDROOM 3 AND DOOR TO 2ND FLOOR LAUNDRY. PREPARE OPENING FOR STACKING LAUNDRY MACHINES, EXTENDED COUNTER TOP & PANTRY - BASED ON STANDARD FINISHES
2382 25Sep20 NoCat	1	DELETE KITCHEN BULKHEAD, IF POSSIBLE, SITE APPROVAL REQUIRED
2382 25Sep20 NoCat	1	MASTER BEDROOM: UPGRADE SECOND FLOOR 1-SIDED LINEAR FIREPLACE JADE SERIES 42" LINEAR DIRECT VENT GAS FIREPLACE INCLUDES ELECTRICAL - NOT INCLUSIVE OF MANTEL SURROUND LOCATE BOTTOM OF 'VIEWING AREA' APPROX. 24" A.F.F.
2382 25Sep20 NoCat	1	DELETE KITCHEN BULKHEAD, IF POSSIBLE, SITE APPROVAL REQUIRED

INTERIOR DOORS

Invoice	Qty.	Description
2382 25Sep20 NoCat	1	BEDROOM 4 WIC - CLOSET DOOR TO OPEN OUT

INTERIOR TRIM AND DOORS

Invoice	Qty.	Description
2382 72,644 25Sep20	13	2ND FLOOR; INCREASE HEIGHT OF DOOR TO 8FT SECOND FLOOR - PER DOOR
2382 25Sep20 NoCat	1	**CUSTOM LAYOUT** DELETE LINEN CLOSET IN UPPER HALL. RELOCATE DOOR TO BEDROOM 3 AND DOOR TO 2ND FLOOR LAUNDRY. PREPARE OPENING FOR STACKING LAUNDRY MACHINES, EXTENDED COUNTER TOP & PANTRY - BASED ON STANDARD FINISHES
2382 25Sep20 NoCat	1	**CUSTOM LAYOUT** LIBRARY: STRAIGHTEN WALL AND ADD DOUBLE DOORS
2382 25Sep20 NoCat	1	**CUSTOM LAYOUT** DELETE POWDER ROOM BY KITCHEN & CREATE WALK-IN PANTRY FROM SERVERY. DELETE DOOR / WALL / HEADER - SEE PLAN FOR LOCATION - LEAVE OPEN FOR FUTURE CABINETRY/SHELVING
2382 25Sep20 NoCat	1	**DELETE** FOYER CLOSET DOORS AND TRIM - LEAVE HEADER AND OPENING - APPROX 60X96" (for future closet doors) FOYERS TO HAVE SYMMETRICAL VENT RUNS IN CORNERS - SAME AS LOT 93 MODEL HOME
2382 25Sep20 NoCat	1	DRESSING ROOM: DELETE DOORS AND HEADERS LEADING TO DRESSING ROOM
2382 25Sep20 NoCat	1	BREAKFAST ROOM: PATIO DOUBLE FRENCH DOORS WITH 2 SIDE LITES IN LIEU OF STANDARD LARGE WINDOW



CONSTRUCTION SUMMARY

Lot: 98
Model: 50.05 B KNIGHTSWOOD
Project/Phase: Pine Valley Forevergreen / 1

PAINT

Invoice	Qty.	Description
2382 25Sep20 NoCat	1	**CUSTOM LAYOUT** LIBRARY: STRAIGHTEN WALL AND ADD DOUBLE DOORS
2382 25Sep20 NoCat	1	**CUSTOM LAYOUT** DELETE POWDER ROOM BY KITCHEN & CREATE WALK-IN PANTRY FROM SERVERY. DELETE DOOR / WALL / HEADER - SEE PLAN FOR LOCATION - LEAVE OPEN FOR FUTURE CABINETRY/SHELVING
2382 25Sep20 NoCat	13	2ND FLOOR; INCREASE HEIGHT OF DOOR TO 8FT SECOND FLOOR - PER DOOR

PAINTING

Invoice	Qty.	Description
2382 72,690 25Sep20 **	1	DELETE KITCHEN BULKHEAD, IF POSSIBLE, SITE APPROVAL REQUIRED
2382 72,690 25Sep20 **	1	DELETE KITCHEN BULKHEAD, IF POSSIBLE, SITE APPROVAL REQUIRED
2382 25Sep20 ** NoCat	1	DELETE KITCHEN BULKHEAD, IF POSSIBLE, SITE APPROVAL REQUIRED
2382 25Sep20 ** NoCat	1	DELETE KITCHEN BULKHEAD, IF POSSIBLE, SITE APPROVAL REQUIRED



CONSTRUCTION SUMMARY

Lot: 98
Model: 50.05 B KNIGHTSWOOD
Project/Phase: Pine Valley Forevergreen / 1

PANL - FRAMING

Invoice	Qty.	Description
1969 72,579 30Apr20 **	1	KITCHEN REAR - OPT. COVERED LOGGIA AS PER PLAN
2382 72,690 25Sep20 **	1	DELETE KITCHEN BULKHEAD, IF POSSIBLE, SITE APPROVAL REQUIRED
2382 72,690 25Sep20 **	1	DELETE KITCHEN BULKHEAD, IF POSSIBLE, SITE APPROVAL REQUIRED
2382 25Sep20 ** NoCat	1	DELETE KITCHEN BULKHEAD, IF POSSIBLE, SITE APPROVAL REQUIRED
2382 25Sep20 ** NoCat	1	DELETE KITCHEN BULKHEAD, IF POSSIBLE, SITE APPROVAL REQUIRED

PLUMBING

Invoice	Qty.	Description
2382 25Sep20 NoCat	2	KITCHEN: RELOCATE SINK AND DISHWASHER TO ISLAND SINK TO BE APPROX 143" FROM REAR WALL - SEE PLAN FOR LOCATION
2382 72,347 25Sep20	1	MASTER ENSUITE: 3/4" WATER SUPPLY LINE TO ENSUITE SHOWER IN LIEU OF STANDARD
2382 72,350 25Sep20	1	ENSUITE 2: REPLACE STANDARD TUB TO FRAMELESS GLASS SHOWER ENCLOSURE WITH GLASS SHOWER DOOR - COMPLETE WITH BUILDERS STANDARD OFFERINGS
2382 25Sep20 NoCat	3	ENSUITE 2 / ENSUITE 3 / ENSUITE 4: MOEN 90* RAIN SHOWER (from wall) + HAND SHOWER + SLIDE BAR - CHROME #TS2712EP/3372/TS4172/62320/S3879EP/A721/116651
2382 72,332 25Sep20	2	KITCHEN: ROUGH-IN 1/4" COLD WATER LINE TO FRIDGE *AND* FREEZER
2382 25Sep20 NoCat	1	MASTER ENSUITE: 2 SHOWER SYSTEMS: 1) MOEN 'ARRIS' 3/4" THERMOSTATIC VERTICAL SPA WITH RAIN SHOWER (from ceiling) + HAND SHOWER + 4 BODY SPRAY - CHROME #TS33002/TS33003(x3)/S110/S112EP/TS1322(x4)/3887EP/A725/S3371/3600(x3)/S1300/116651 2) MOEN ARRIS SHOWER SYSTEM RAIN SHOWER (from ceiling) + HAND SHOWER - CHROME #TS33002/TS33003/S112EP/S3371/S3600/116651/3887EP
2382 25Sep20 NoCat	1	MASTER ENSUITE: MOEN ARRIS FREE-STANDING TUB FILLER CHROME #TS50100/S93005+DRAIN HALF KIT locate at end of tub - see plan for location
2382 25Sep20 NoCat	1	MASTER ENSUITE: FREE STANDING TUB MIROLIN 'ZAHRA' #CF1025
2382 25Sep20 NoCat	1	POWDER ROOM **CUSTOM LAYOUT** DELETE VANITY, INSTALL STANDARD PEDESTAL SINK. RELOCATE TOILET TO BE CENTERED BELOW WINDOW - SEE PLAN FOR LOCATION
2382 25Sep20 NoCat	2	MASTER ENSUITE: UPGRADE TO MOEN 'ARRIS' 8" CC LAV FAUCET - CHROME #TS43002/69000
2382 25Sep20 NoCat	1	**CUSTOM LAYOUT** DELETE POWDER ROOM BY KITCHEN & CREATE WALK-IN PANTRY FROM SERVERY. DELETE DOOR / WALL / HEADER - SEE PLAN FOR LOCATION - LEAVE OPEN FOR FUTURE CABINETRY/SHELVING
2382 25Sep20 NoCat	1	SERVERY: 110V WALL RECEPTACLE ON SEPARATE CIRCUIT - FOR WINE FRIDGE- APPLIANCE NOT INCLUDED MOVE SINK TO DINING ROOM SIDE TO ALLOW SPACE FOR WINE FRIDGE *STANDARD COUNTER PLUG TO BE ABOVE FRIDGE

2:



The Knightswood 50' SERIES

Elevation A • 4,445 sq.ft.

4,475 sq.ft. Opt. Elevator / 4,575 sq.ft. Opt. Service Stairs

→ Elevation B • 4,440 sq.ft.

Elevation C • 4,525 sq.ft.
4,560 sq.ft. Opt. Elevator / 4,660 sq.ft. Opt. Service Stairs

PV-98 ^{see} attached ^{see} attached
APRIL 29: 2020 4,475

PV-98
SEPT. 22, 2020.

Black Windows
THRU OUT

Yes!

center of sink

GAS + ELECT

OPEN

MOVE

WIP - NO HEADERS

Add
Window

6611
AEF

DOUBLE DOORS →

GROUND FLOOR | ELEV. A

PEDESTAL +
MOVE TOILET

HEATED FLOOR

Mud Room Door
to open in

ELEVATOR

SYMMETRICAL
VENT RUNS
in FOYER.

VENDOR

PURCHASER

PURCHASER

GOLD PARK

WORTH MORE

Prices, figures, illustrations, sizes, features and finishes are subject to change without notice. Areas and dimensions are approximate and actual usable floor space may vary from the stated area. Layout may be reverse of the unit purchased. E. & O.E. 5005

The Knightswood 50' SERIES

PV-98
April

PN-98

SEPT 22

4,475 sq.ft. Opt. Elevator / 4,575 sq.ft. Opt. Service Stairs

→ **Elevation B • 4,440 sq.ft.**
4,475 sq.ft. Opt. Elevator / 4,575 sq.ft. Opt. Service Stairs

Elevation C • 4,525 sq.ft.
4,560 sq.ft. Opt. Elevator / 4,660 sq.ft. Opt. Service Stairs

8' doors
on 2nd floor



PURCHASER

Prices, figures, illustrations, sizes, features and finishes are subject to change without notice. Areas and dimensions are approximate and actual usable floor space may vary from the stated area. Layout may be reverse of the unit purchased. E. & O.E. 5005

SCHEDULE 'F'



PI-98

April 20 2020

PI-98

Sept 22 2020

Attached

The Knightswood

50' SERIES

Elevation A • 4,445 sq.ft.

4,475 sq.ft. Opt. Elevator / 4,575 sq.ft. Opt. Service Stairs

→ Elevation B • 4,440 sq.ft.

4,475 sq.ft. Opt. Elevator / 4,575 sq.ft. Opt. Service Stairs

Elevation C • 4,525 sq.ft.

4,560 sq.ft. Opt. Elevator / 4,660 sq.ft. Opt. Service Stairs

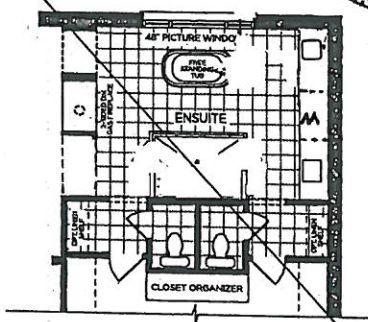

PART. OPT. ENSUITE LAYOUT



PART. OPT. WETBAR SITTING AREA

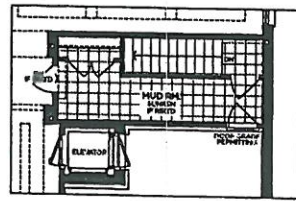

OPT. PART. GROUND FLOOR SERVICE STAIR W/ ELEVATOR | ELEV. A

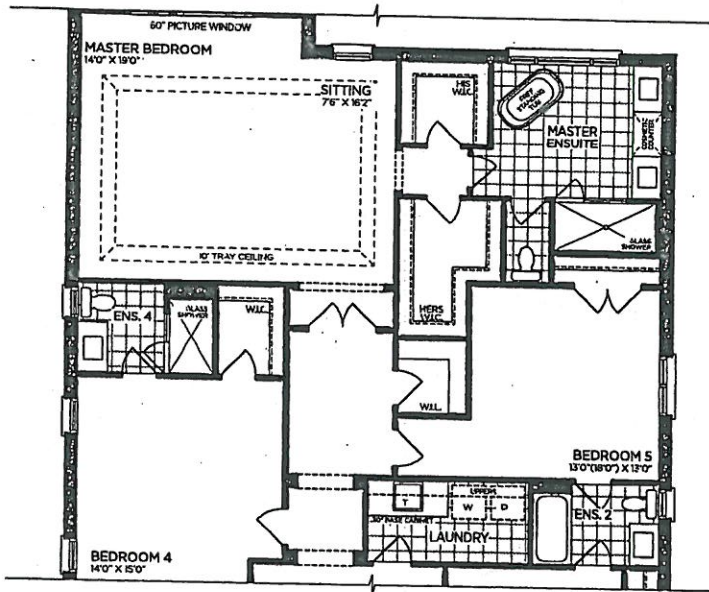

PART. OPT. SECOND FLOOR | ELEV. A (5 BEDROOMS)

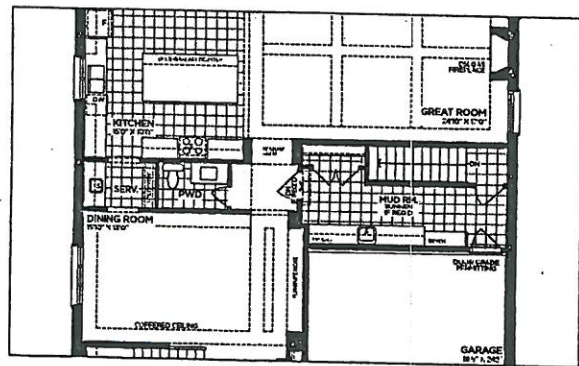

OPT. PART. GROUND FLOOR W/ SERVICE STAIR | ELEV. A

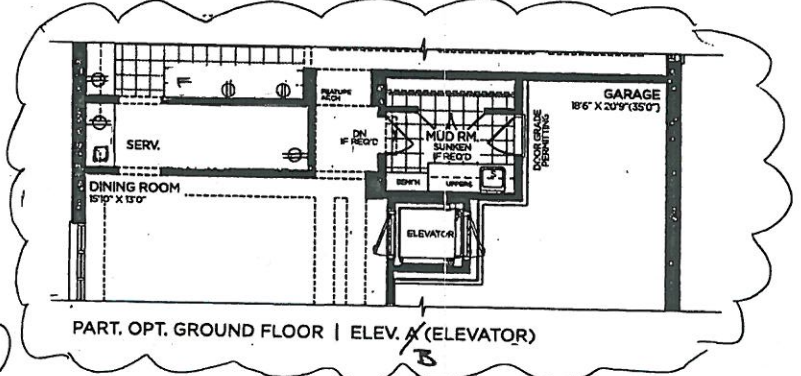

PART. OPT. GROUND FLOOR | ELEV. A (ELEVATOR)

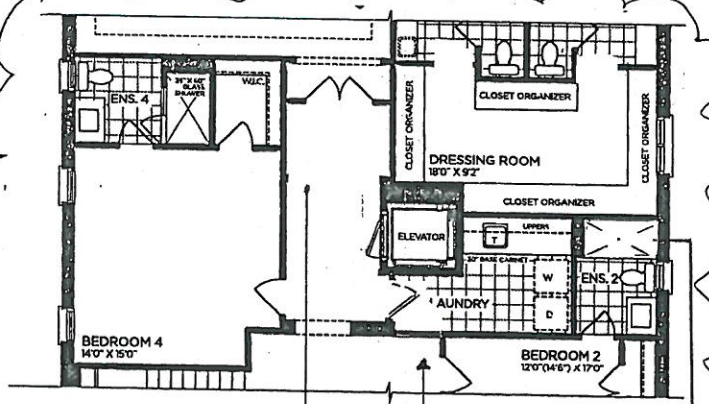

PART. OPT. SECOND FLOOR | ELEV. A (ELEVATOR)

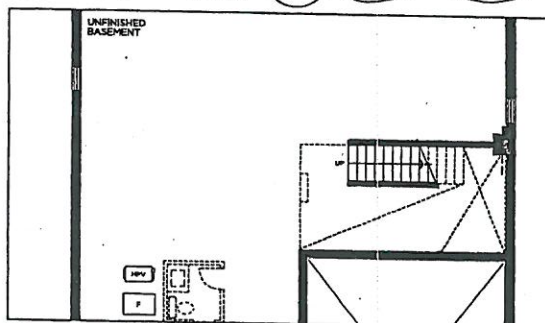

OPT. PART. BASEMENT W/ SERVICE STAIR | ELEV. A

Shower + Rain Shower.

VENDOR

PURCHASER

PURCHASER

GOLDPARK
WORTH MORE™

Prices, figures, illustrations, sizes, features and finishes are subject to change without notice. Areas and dimensions are approximate and actual usable floor space may vary from the stated area. Layout may be reverse of the unit purchased. E. & O.E. 5005

SCHEDULE 'F'



PV-98
APRIL 29 2020
PV-98
SEPT 22, 2020

The Knightswood 50' SERIES

Elevation A • 4,445 sq.ft.
4,475 sq.ft. Opt. Elevator / 4,575 sq.ft. Opt. Service Stairs
Elevation B • 4,440 sq.ft.
4,475 sq.ft. Opt. Elevator / 4,575 sq.ft. Opt. Service Stairs
Elevation C • 4,525 sq.ft.
4,560 sq.ft. Opt. Elevator / 4,660 sq.ft. Opt. Service Stairs

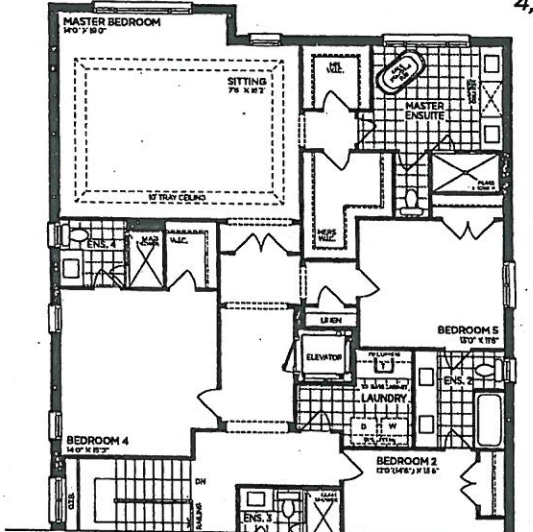

PART. OPT. SECOND FLOOR | ELEV. A (5 BEDROOMS - ELEVATOR)

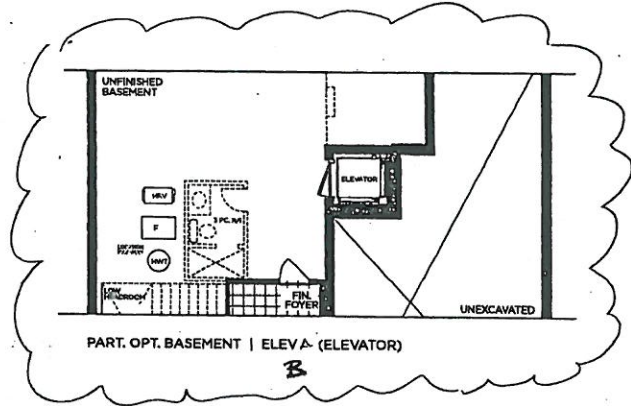

PART. OPT. BASEMENT | ELEV. A (ELEVATOR)
B

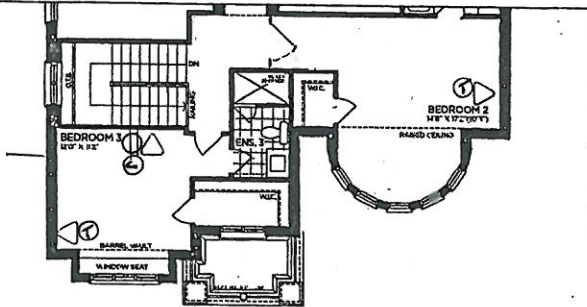

PART. SECOND FLOOR | ELEV. B

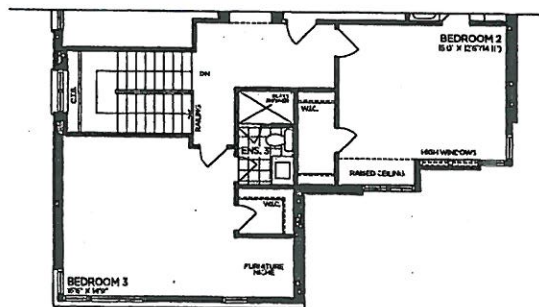

PART. SECOND FLOOR | ELEV. C

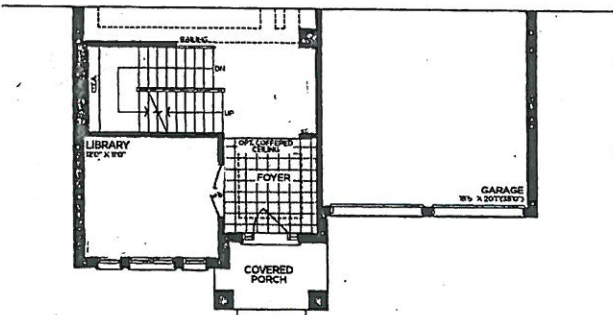

PART. GROUND FLOOR | ELEV. B

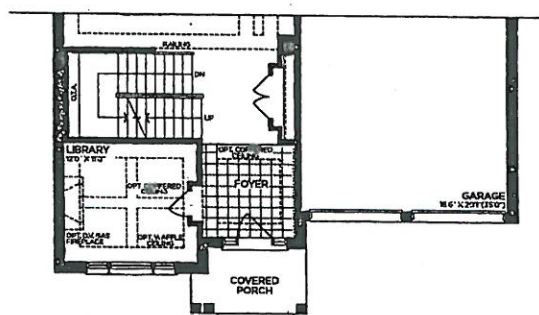

PART. GROUND FLOOR | ELEV. C

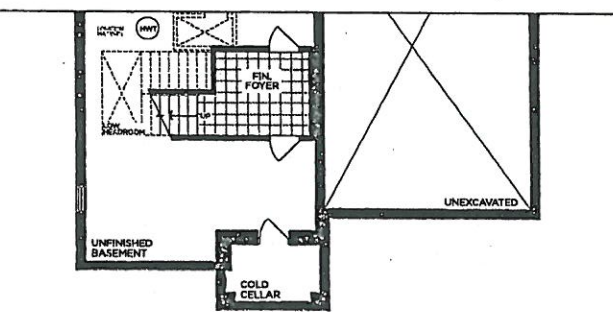

PART. BASEMENT | ELEV. B

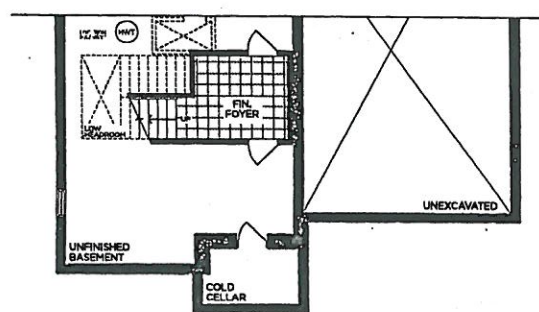

PART. BASEMENT | ELEV. C

VENDOR
PURCHASER
PURCHASER

GOLDPARK
WORTH MORE™

Prices, figures, illustrations, sizes, features and finishes are subject to change without notice. Areas and dimensions are approximate and actual usable floor space may vary from the stated area. Layout may be reverse of the unit purchased. E. & O.E. 5005



PINE VALLEY

FOREVERGREEN

FIREPLACE UPGRADES

Majestic Echelon II - 60"

Linear Direct Vent Gas Fireplace

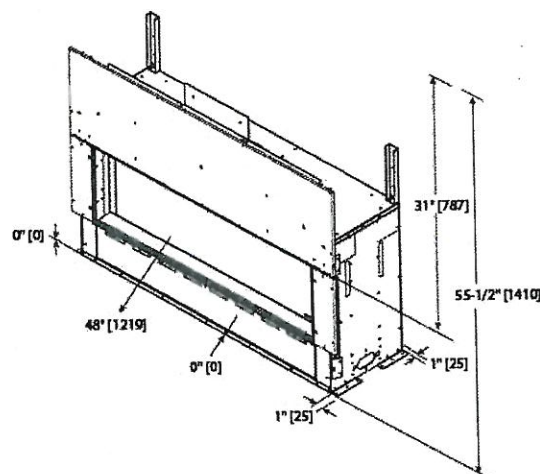
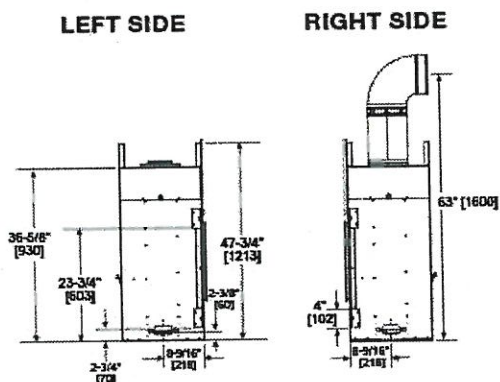
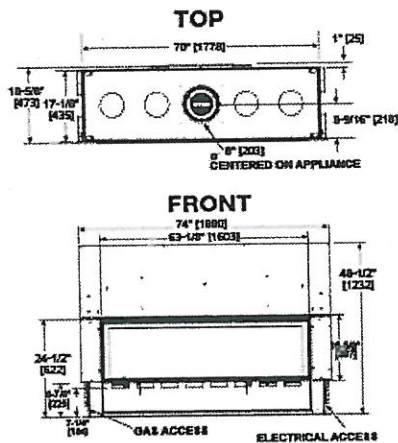
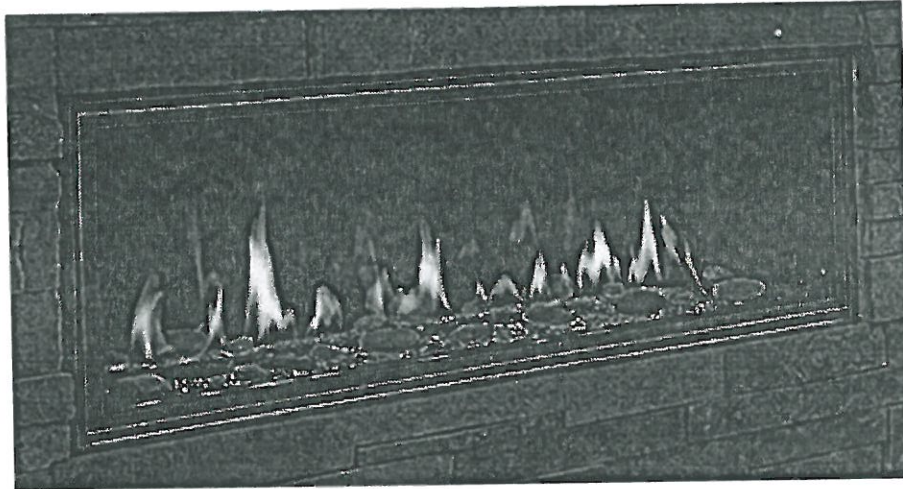

Lot#

98

Room:

GREAT ROOM.

Signature:

[Handwritten signature]

Date:

SEPT. 22, 2020.

Signature:

[Handwritten signature]

GOLDPARK
WORTH MORE™



FIREPLACE UPGRADES

Majestic Jade Series - 42"

Linear Direct Vent Gas Fireplace

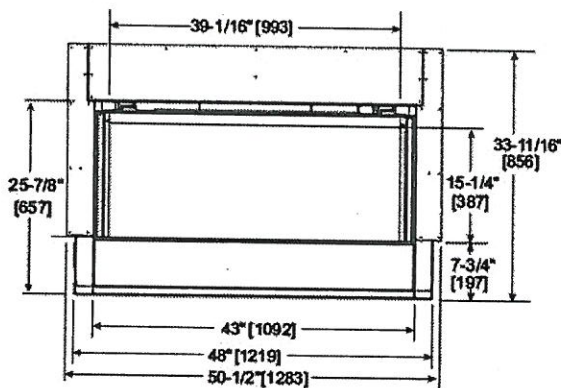
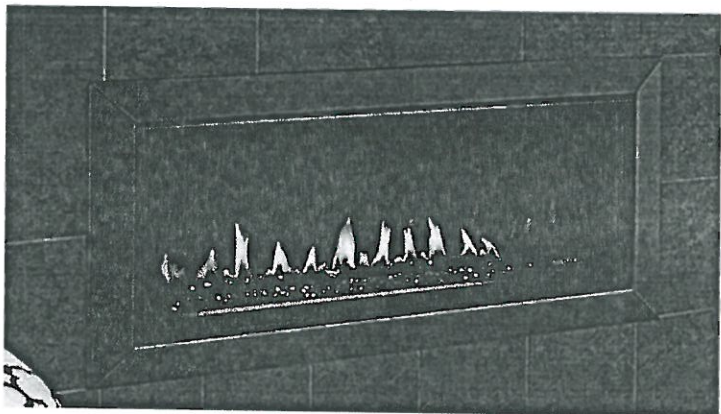

Front

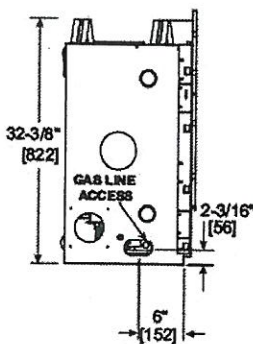

Left

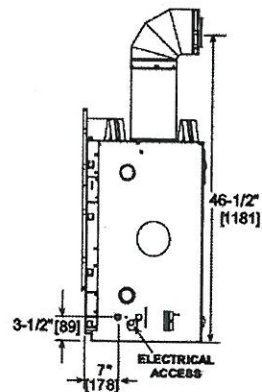

Right

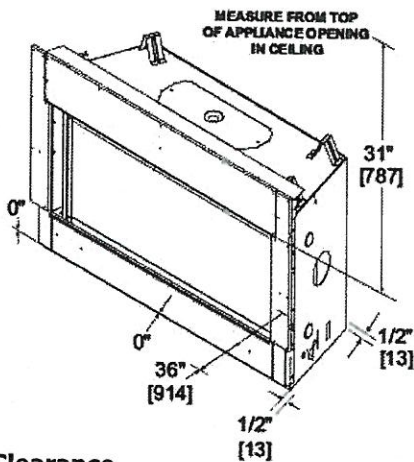

Clearance

Lot# 98

Room: MASTER BEDROOM

Signature: [Signature]

Date: SEP 22 2026

Signature: [Signature]

PLUMBING UPGRADES

POSI-TEMP SHOWER ONLY* W/ 3 FUNCTION TRANSFER
VALVE/TRIM AND SLIDE BAR WITH HAND SHOWER

MOEN - 90 DEGREE

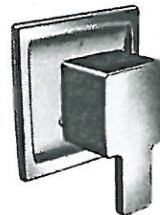
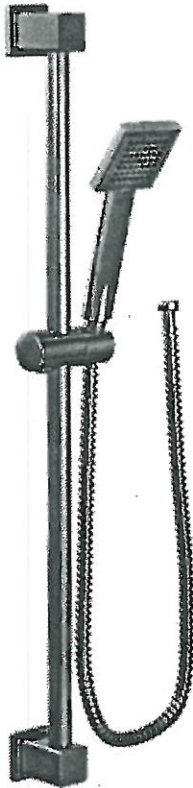

☒ CHROME

☐ BRUSHED NICKEL

☒ from WALL

☐ from CEILING
Ceiling Shower Arm:
Chrome (116651)
Matte Black (116651WR)

MODEL TS2712EP / 3372 / TS4172 / 62320 / S3879EP / A721

Lot#

98

Room:

ENSUITE: 2/3/4

Signature:

[Handwritten signature]

Date:

SEPT. 22, 2020.

Signature:

[Handwritten signature]

TWO HANDLE ADJUSTABLE WIDESPREAD (8"-16") LAV FAUCET
WITH DRAIN ASSEMBLY

MOEN - ARRIS

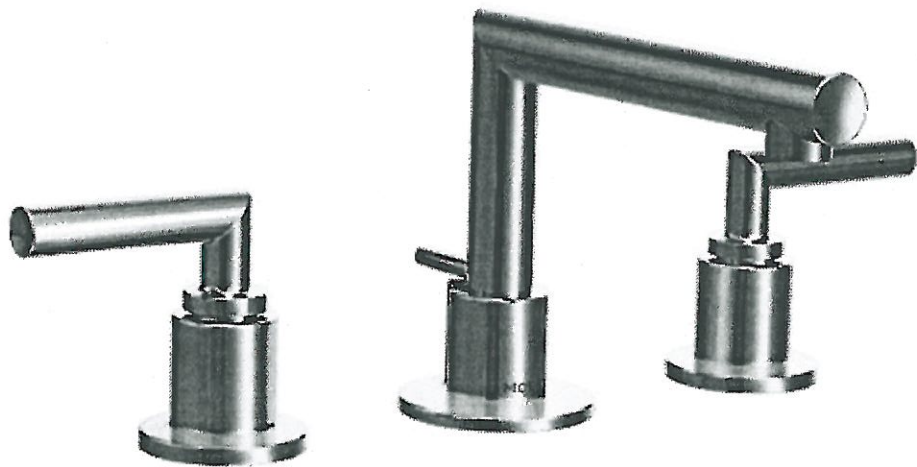

- ☒ CHROME
- ☐ BRUSHED NICKEL
- ☐ MATTE BLACK

MODEL TS43002 / 69000

Lot#

98

Room:

M. ENSUITE. x 2

Signature:



Date:

SEPT 22 2020

Signature:



ExactTemp 3/4" Thermostatic Vertical Spa w/ 4 Body Sprays

MOEN - ARRIS



☒ CHROME

☐ BRUSHED NICKEL

☐ MATTE BLACK

☐ from WALL

☒ from CEILING
Ceiling Shower Arm:
Chrome (116651)
Matte Black (116651WR)

MODEL TS33002 / TS33003 (X3) / S110 / S112EP / TS1322 (X4) / 3887EP /
A725 / S3371 / S3600 (X3) / S1300 (X4)

Lot#

98

Room:

M. ENSUITE

Signature:

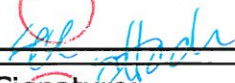

Date:

SEPT 22 2020

Signature:

SHOWER SYSTEM RAIN SHOWER W/ HAND SHOWER

MOEN - ARRIS



- ☒ CHROME
- ☐ BRUSHED NICKEL
- ☐ MATTE BLACK

- ☐ From WALL
- ☒ From CEILING
Ceiling Shower Arm:
Chrome (116651)
Matte Black (116651WR)

MODEL TS33002 / TS33003 / S112EP / S3371 / S3600 / 3887EP

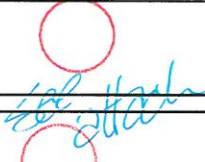
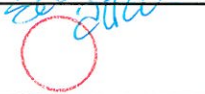
LOT # 98	ROOM: M. ENSUITE	DATE: SEPT 22 2020
SIGNATURE: 		
SIGNATURE: 		

TV-88
MASTER ENROUTE

SEPT 22 2020

See other

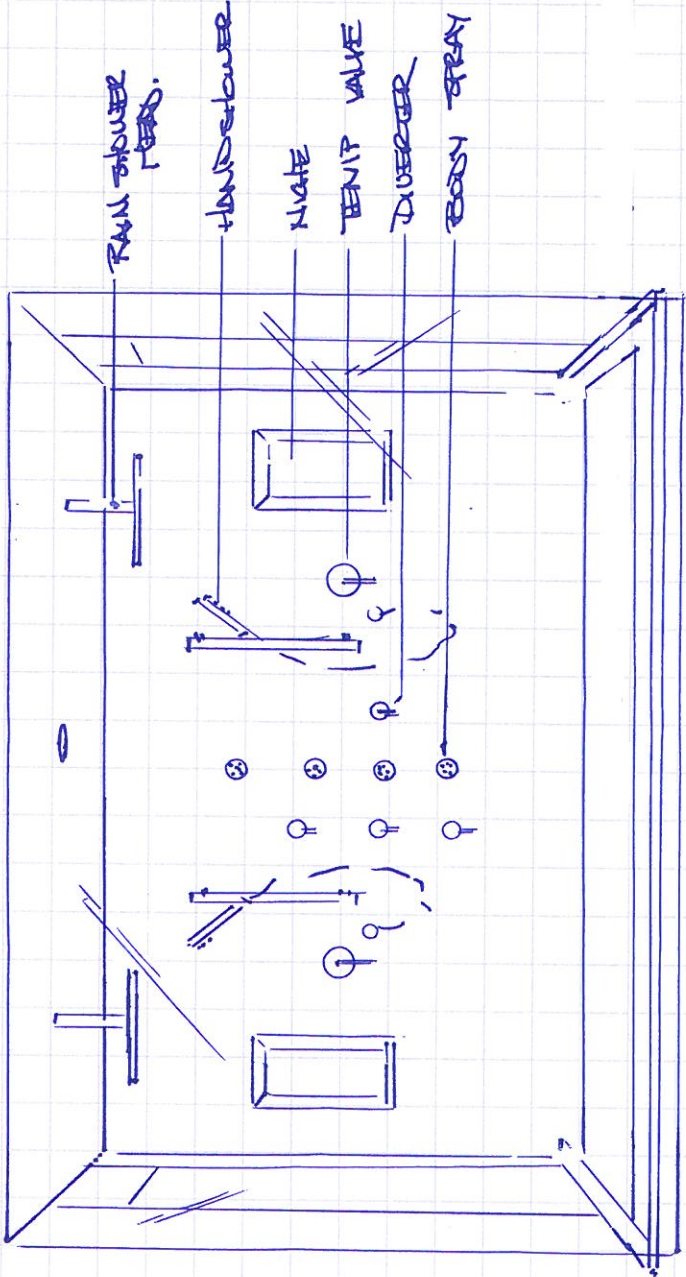

SINGLE FREE STANDING TUB FILLER FAUCET

MOEN - ARRIS



- ☒ CHROME
- ☐ BRUSHED NICKEL
- ☐ MATTE BLACK

- ☒ CHROME Tub Drain Half Kit
- ☐ OTHER Tub Drain Half Kit

MODEL TS50100 / S93005

* LOCATE AT END of TUB
see pbn.

Lot#

98

Room:

M. ENSUITE

Signature:

see attach

Date:

SEPT 22, 2020

Signature:

TUB UPGRADES

ZAHRA - Mirolin
Freestanding Bath - 67"

CF1025

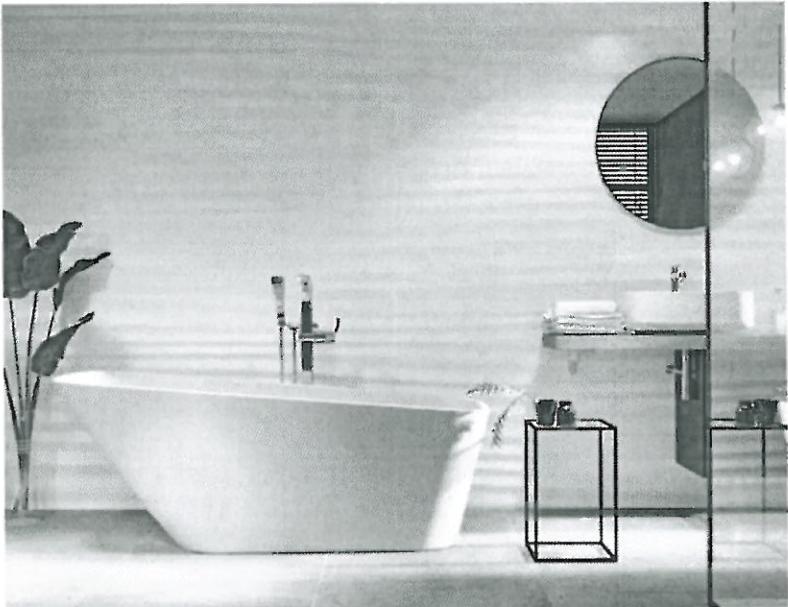

FRONT VIEW

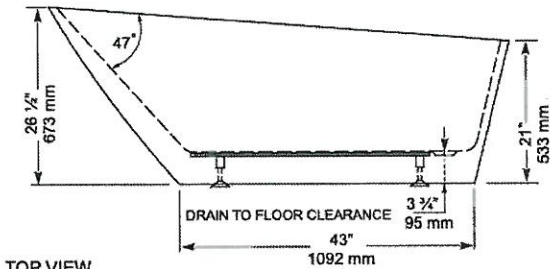

END VIEW

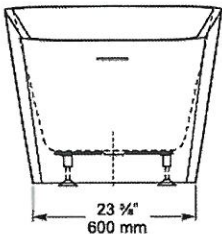

TOP VIEW

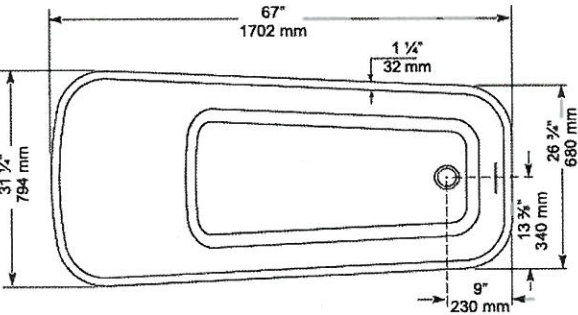

GENERAL SPECIFICATIONS		
Average Weight	97 lb	44 kg
Bathing Well at bottom	23 3/4 x 43"	600 x 1092 mm
Capacity Drain to Overflow	48 gall.	220 litres
Water Depth Drain to Overflow	14 1/4"	359 mm
Drain Opening (dia.)	2"	51 mm
Overflow Opening	4" x 1/4"	102 x 6 mm
Drain to Floor Clearance	3 3/4"	95 mm

LOT #
98

ROOM:
M. ENKUTE

DATE:
SEPT 22 2020

SIGNATURE:
[Signature]

SIGNATURE: