



**Lot: 123**

Model: 40.06 B LILAC

**Project/Phase: Pine Valley Forevergreen / 1**

# CERAMIC

| Invoice          | Qty. | Description  |
|------------------|------|--|
| 2289             | 1    | .BASEMENT - OPT. 3PC. BATHROOM COMPLETE WITH BATHROOM COMPLETE WITH BUILDERS STANDARD TOILET, PARTITION SHOWER STALL & FIXTURES. |
| 24Aug20<br>NoCat |      |  |

## CONCRETE AND DRAIN

| Invoice                  | Qty. | Description  |
|--------------------------|------|--|
| 2289<br>24Aug20<br>NoCat | 1    | .BACK-FLOW PREVENTER VALVE   |
| 2289<br>24Aug20<br>NoCat | 1    | .BASEMENT - OPT. 3PC. BATHROOM COMPLETE WITH BATHROOM COMPLETE WITH BUILDERS STANDARD TOILET, PARTITION SHOWER STALL & FIXTURES. |

## CROWN MOULDING

| Invoice                  | Qty. | Description   |
|--------------------------|------|---|
| 2289<br>24Aug20<br>NoCat | 1    | .LIBRARY - OPT. LIBRARY COFFERED CEILING AS PER PLAN                                    |
| 2289<br>24Aug20<br>NoCat | 1    | .LIBRARY - OPT. WAFFLE CEILING, BEAM DETAIL AS PER PLAN (4 BOXES) OPTION #1 CTR-B07     |
| 2289<br>24Aug20<br>NoCat | 1    | .GREAT ROOM - OPT. COFFERED CEILING AS PER PLAN   |
| 2289<br>24Aug20<br>NoCat | 1    | .GREAT ROOM - OPT. WAFFLE CEILING, BEAM DETAIL AS PER PLAN (9 BOXES) OPTION # 1 CTR-B07 |



CONSTRUCTION SUMMARY

Lot: 123  
Model: 40.06 B LILAC  
Project/Phase: Pine Valley Forevergreen / 1

DRYWALL

| Invoice                      | Qty. | Description   |
|------------------------------|------|---|
| 2289<br><br>24Aug20<br>NoCat | 1    | .LIBRARY - OPT. LIBRARY COFFERED CEILING AS PER PLAN                                    |
| 2289<br><br>24Aug20<br>NoCat | 1    | .LIBRARY - OPT. WAFFLE CEILING, BEAM DETAIL AS PER PLAN (4 BOXES) OPTION #1 CTR-B07     |
| 2289<br><br>24Aug20<br>NoCat | 1    | .GREAT ROOM - OPT. COFFERED CEILING AS PER PLAN   |
| 2289<br><br>24Aug20<br>NoCat | 1    | .GREAT ROOM - OPT. WAFFLE CEILING, BEAM DETAIL AS PER PLAN (9 BOXES) OPTION # 1 CTR-B07 |





**Lot: 123**

Model: 40.06 B LILAC

**Project/Phase: Pine Valley Forevergreen / 1**

## EXTERIOR COLOURS

| Invoice          | Qty. | Description                 |
|------------------|------|-----------------------------|
| 2289             | 1    | EXTERIOR COLOUR PKG # BR. 2 |
| 24Aug20<br>NoCat |      |                             |

## FORMING

| Invoice                   | Qty. | Description   |
|---------------------------|------|---|
| 2289<br>72,351<br>24Aug20 | 1    | .BASEMENT WINDOWS - UPGRADE BASEMENT WINDOW SIZE TO 30 " X 24" - 8" FRAME |

## FRAMING

| Invoice                   | Qty. | Description   |
|---------------------------|------|---|
| 2289<br>72,435<br>24Aug20 | 1    | .LIBRARY - OPT. LIBRARY COFFERED CEILING AS PER PLAN  |
| 2289<br>72,434<br>24Aug20 | 1    | .LIBRARY - OPT. WAFFLE CEILING, BEAM DETAIL AS PER PLAN (4 BOXES) OPTION #1 CTR-B07   |
| 2289<br>72,438<br>24Aug20 | 1    | .GREAT ROOM - OPT. COFFERED CEILING AS PER PLAN   |
| 2289<br>72,437<br>24Aug20 | 1    | .GREAT ROOM - OPT. WAFFLE CEILING, BEAM DETAIL AS PER PLAN (9 BOXES) OPTION # 1 CTR-B07   |
| 2289<br>72,442<br>24Aug20 | 1    | .BASEMENT - OPT. 3PC. BATHROOM COMPLETE WITH BATHROOM COMPLETE WITH BUILDERS STANDARD TOILET, PARTITION SHOWER STALL & FIXTURES.  |
| 2289<br>24Aug20<br>NoCat  | 1    | .THRU OUT: POWDER ROOM / BASEMENT BATH / MASTER ENSUITE / ENSUITE 2 / SHARED BATH: INTERIOR WALL OUTLET: 110V WALL INTERIOR RECEPTACLE ON EXISTING CIRCUIT. LOCATE RIGHT SIDE BEHIND TOILET APPROX. 9" A.F.F. FOR FUTURE BIDET SEAT |
| 2403<br>24Aug20<br>NoCat  | 1    | KITCHEN: UPGRADE STANDARD CROWN (COMTXL) + H MOLDING + FURRING RAIL TO SERIES 3 MDF -SPRAYED FINISH<br>NOTE: THESE **WILL NOT** MATCH REST OF CABINETS IN COLOUR/TEXTURE/FINISH   |











\*\*\* NOTE: This is not an approved document. Document must be locked \*\*\*

Scheduled Closing Date: Wednesday, December 16, 2020

Purchaser: Heung Kim

Property: 123 of Plan -

Telephone Res. / Bus: / (416) 588-9798

Project: Pine Valley Forevergreen - Phase 1

Decor Advisor: Yolande Somerville

Model and Elevation: 40.06 B LILAC

Layout Changes: ☒ Yes ☐ No

Sketch Attached: ☒ Yes ☐ No

Exterior Colour Scheme:

### 1. Cabinetry

|   | Style and Colour               | Counter               | Hardware |
|---|--------------------------------|-----------------------|----------|
| Kitchen / Breakfast                     | Chesapeake tfoil 'classic wht  | Granite: Arctic White | h309-03  |
| Laundry Room                            | *Chesapeake tfoil 'classic wht | P-Lam std white       | h309-03  |
| Powder Room                             | Chesapeake tfoil 'classic wht  | Quartz: Ice Snow      | h309-03  |
| Shared Ensuite Bath                     | Chesapeake tfoil 'classic wht  | Quartz: Ice Snow      | h309-03  |
| Master Ensuite Bathroom                 | Chesapeake tfoil 'classic wht  | Quartz: Ice Snow      | h309-03  |
| Second Ensuite Bathroom (If Applicable) | Chesapeake tfoil 'classic wht  | Quartz: Ice Snow      | h309-03  |
| Basement Bath                           | Chesapeake tfoil 'classic wht  | Quartz: Ice Snow      | h309-03  |

Comment

### 2. Floor Tile

|   | Selection                             |
|---|---------------------------------------|
| Entrance Vestibule                      | 13x13" Costa matte 'White'            |
| Main Hall                               | 13x13" Costa matte 'White' (MUD ROOM) |
| Kitchen / Breakfast                     | 13x13" Costa matte 'White'            |
| Laundry Room                            | 13x13" Costa matte 'White'            |
| Powder Room                             | 13x13" Costa matte 'White'            |
| Basement Bathroom                       | 13x13" Costa matte 'White'            |
| Master Ensuite Bathroom                 | 13x13" Costa matte 'White'            |
| Second Ensuite Bathroom (If Applicable) | 13x13" Costa matte 'White'            |
| Lower Landing (If Applicable)           | 13x13" Costa 'White' (basement foyer) |
| Shared Ensuite Bath                     | 13x13" Costa matte 'White'            |

Comment

### 3. Wall Tile

|   | Selection   | Listello/Inserts  | Describe                 |
|---|---|---|--------------------------|
| Basement Bath                           | <del>8x10" Weave 'White'</del>                                | <input type="radio"/> Yes <input checked="" type="radio"/> No |                          |
| Master Ensuite Bathroom                 | <del>10"x16" Lindt Series 'White Glossy'</del>                | <input type="radio"/> Yes <input checked="" type="radio"/> No |                          |
| Tub Deck                                | n/a   | <input type="radio"/> Yes <input checked="" type="radio"/> No |                          |
| Shower Stall                            | <del>8x10" Weave 'White'</del> 10"x16"                        | <input type="radio"/> Yes <input checked="" type="radio"/> No |                          |
| Bathroom Walls                          | n/a <del>Lindt Series 'White Glossy'</del>                    | <input type="radio"/> Yes <input checked="" type="radio"/> No |                          |
| Second Ensuite Bathroom (If Applicable) | <del>8x10" Weave 'White'</del> 10"x16"                        | <input type="radio"/> Yes <input checked="" type="radio"/> No |                          |
| Shared Ensuite Bath                     | <del>8x10" Weave 'White'</del> 10"x16"                        | <input type="radio"/> Yes <input checked="" type="radio"/> No |                          |
| Kitchen Backsplash                      | <input type="radio"/> Yes <input checked="" type="radio"/> No | <input type="radio"/> Yes <input checked="" type="radio"/> No | Backsplash Behind Fridge |

Comment

\*REVISED\*  
Sept. 22, 2020

\*REVISED\* ~~10"x16"~~ Brick Series "White Glossy"  
Sept. 17, 2020 8"x12"

\*REVISED\*  
Sept. 18, 2020

PR-123  
July 8.7.2020

attach



\*\*\* NOTE: This is not an approved document. Document must be locked \*\*

Scheduled Closing Date: Wednesday, December 16, 2020

Purchaser: Heung Kim

Property: 123 of Plan -

Telephone Res. / Bus: / (416) 588-9798

Project: Pine Valley Forevergreen - Phase 1

Decor Advisor: Yolande Somerville

Model and Elevation: 40.06 B LILAC

## 4. Plumbing Fixtures

|  |   |                          |                |                          |
|--|---|--------------------------|----------------|--------------------------|
| <input type="checkbox"/>                         | Second Ensuite                                | <input type="checkbox"/> | Powder Room    | <input type="checkbox"/> |
| Master Ensuite Bathroom <input type="checkbox"/> | Other Room - Specify <input type="checkbox"/> | <input type="checkbox"/> | Other Washroom | <input type="checkbox"/> |

Comment

Standard thru out

## 5. Hardwood Flooring

|                                  | Type and Stain       |                      | Type and Stain                     |
|----------------------------------|----------------------|----------------------|------------------------------------|
| Main Hall                        | <input type="text"/> | Upper Landing        | <input type="text"/>               |
| Kitchen / Breakfast              | <input type="text"/> | Upper Hall           | <input type="text"/>               |
| Living Room                      | <input type="text"/> | Master Bedroom       | <input type="text"/>               |
| Dining Room                      | <input type="text"/> | Bedroom #2           | <input type="text"/>               |
| Family Room                      | <input type="text"/> | Bedroom #3           | <input type="text"/>               |
| Den/Library                      | <input type="text"/> | Bedroom #4           | <input type="text"/>               |
| Entrance Vestibule               | <input type="text"/> | Bedroom #5           | <input type="text"/>               |
| Lower Landing<br>(If Applicable) | <input type="text"/> | Other Room - Specify | <input type="text"/>               |
|                                  |                      | ALL STD AREAS        | 3/4x3-5/16" Mirage rd oak 'Havana' |

Comment

STAIR LANDINGS TO BE 3/4X3-1/4" RED OAK STAINED TO MATCH STAIRS

## 6. Carpeting

|                      | Upgrade                  | Description          |
|----------------------|--------------------------|----------------------|
| Ground Floor         | <input type="checkbox"/> | n/a                  |
| Second Floor         | <input type="checkbox"/> | n/a                  |
| <input type="text"/> | <input type="checkbox"/> | <input type="text"/> |

|                  |                             |  |
|------------------|-----------------------------|--|
| Upgrade Underpad | Type <input type="text"/>   | Area <input type="text"/>              |
| Carpet on Stairs | Capped <input type="text"/> | Runner - *Upgrade <input type="text"/> |

Comment

## 7. Fireplace

|                | Living Room           |                       |                                  | Family Room            |                                  |                       | Other Room - Specify  |                       |                                  |
|----------------|-----------------------|-----------------------|----------------------------------|------------------------|----------------------------------|-----------------------|-----------------------|-----------------------|----------------------------------|
|                | Purchased             | As Per Plan           | N/A                              | Purchased              | As Per Plan                      | N/A                   | Purchased             | As Per Plan           | N/A                              |
| Fireplace Type | <input type="radio"/> | <input type="radio"/> | <input checked="" type="radio"/> | <input type="radio"/>  | <input checked="" type="radio"/> | <input type="radio"/> | <input type="radio"/> | <input type="radio"/> | <input checked="" type="radio"/> |
| Mantle Type    | <input type="text"/>  |                       |                                  | Standard Gas           |                                  |                       |                       |                       |                                  |
| Colour / Stain | <input type="text"/>  |                       |                                  | Standard Mediterranean |                                  |                       |                       |                       |                                  |
| Surround       | <input type="text"/>  |                       |                                  | Std Arctic White       |                                  |                       |                       |                       |                                  |
| Hearth         | <input type="text"/>  |                       |                                  | n/a                    |                                  |                       |                       |                       |                                  |

Comment

Sept. 22, 2020

Sept. 17, 2020

Sept. 18, 2020

PV-123

July 27, 2020.

\*see attached\*

\*see attached\*

\*see attached\*

See  
attach.

Purchaser: Heung Kim

Property: 123 of Plan -

Telephone Res. / Bus: / (416) 588-9798

Project: Pine Valley Forevergreen - Phase 1

Decor Advisor: Yolande Somerville

Model and Elevation: 40.06 B LILAC

### 8. Trim Carpentry

Interior Doors  Front Door Glass Inserts  Door Handles

Interior Trim

Comment

### 9. Plaster Mouldings and Medallions

Standard Throughout ☐ Yes ☐ No ☒ N/A

|                    |                      |                      |                      |                      |                      |
|--------------------|----------------------|----------------------|----------------------|----------------------|----------------------|
| Entrance Vestibule | <input type="text"/> | <input type="text"/> | Kitchen/Breakfast    | <input type="text"/> | <input type="text"/> |
| Main Hall          | <input type="text"/> | <input type="text"/> | Den/Library          | <input type="text"/> | <input type="text"/> |
| Living Room        | <input type="text"/> | <input type="text"/> | Lower Landing        | <input type="text"/> | <input type="text"/> |
| Dining Room        | <input type="text"/> | <input type="text"/> | Other Room - Specify | <input type="text"/> | <input type="text"/> |
| Family Room        | <input type="text"/> | <input type="text"/> |                      |                      |                      |

Comment

### 10. Railings and Spindles

Railing Package

Railing Colour

Stringer / Riser

Spindle Colour

Treads

Comment

Oak Stairs ☒ Yes ☐ No ☐ N/A

Stair Landings to have 3/4x3-1/4" red oak smooth stained, same as stairs. Stair stains are to compliment hardwood floors, not an exact match

### 11. Wall Paint / Ceilings

Throughout Finished Areas

Trim Paint

Smooth Ceilings

Ground Floor ☒

Second Floor ☒

Note

Comment

Sept. 22, 2020

Sept. 17, 2020

PY-123

July 27, 2020

\*see attached\*

\*see attached\*

Sept. 18, 2020

See attach.

\*see attached\*



Scheduled Closing Date: Wednesday, December 16, 2020

Purchaser: Heung Kim

Property: 123 of Plan -

Telephone Res. / Bus: / (416) 588-9798

Project: Pine Valley Forevergreen - Phase 1

Decor Advisor: Yolande Somerville

Model and Elevation: 40.06 B LILAC

### 12. Electrical

Hood Fan ☐ White ☒ Stainless ☐ N/A

Above Kitchen Cabinet Light ☐ Yes ☒ No

Below Kitchen Cabinet Light ☐ Yes ☒ No

Standard Appliances ☐

Over The Range Microwave ☐

Chimney Style Fan ☒

Comment

### 13. Heating and Air Conditioning

Air Conditioning

Gas Provisions Stove

Gas Provisions Dryer

Gas Provisions Barbecue

Comment

### 14. Additional Comments

### 15. Disclaimers and Notes

- 1) Colours of all materials are as close as possible to builder's selection, but not necessarily identical due to variances in manufacturing.
- 2) Any extras listed above are null and void unless accompanied by a separate invoice/amendment. Said invoice must be paid in full.
- 3) The Purchaser acknowledges that after Interior Colour Selection form is signed and dated, no further changes will be permitted other than re-selection due to unavailability. \_\_\_\_\_ Purchaser's Initials
- 4) The Purchaser acknowledges reading and accepting the "Gold Park Homes Decor Centre Disclaimers" form. This document contains other miscellaneous disclaimers.

This Interior Colour Selection is final and approved by:

Signature: See Attach.

Date: July 27, 2020.

Sept. 22, 2020 \*see attached\*

PR-123

Sept. 17, 2020 \*see attached\*

Sept. 18, 2020 \*see attached\*



# GOLDPARK

WORTH MORE

## INTERIOR COLOUR SCHEME

\*\*\* NOTE: This is not an approved document. Document must be locked \*\*\*

Scheduled Closing Date: Wednesday, December 16, 2020

Purchaser: Heung Kim

Property: 123 of Plan -

Telephone Res. / Bus: / (416) 588-9798

Project: Pine Valley Forevergreen - Phase 1

Decor Advisor: Yolande Somerville

Model and Elevation: 40.06 B LILAC

Layout Changes: ☒ Yes ☐ No

Sketch Attached: ☒ Yes ☐ No

Exterior Colour Scheme:

### 1. Cabinetry

|   | Style and Colour              | Counter               | Hardware |
|---|-------------------------------|-----------------------|----------|
| Kitchen / Breakfast                     | Chesapeake tfoil 'classic wht | Granite: Arctic White | h309-03  |
| Laundry Room                            | Chesapeake tfoil 'classic wht | P-Lam std white       | h309-03  |
| Powder Room                             | Chesapeake tfoil 'classic wht | Quartz: Ice Snow      | h309-03  |
| Shared Ensuite Bath                     | Chesapeake tfoil 'classic wht | Quartz: Ice Snow      | h309-03  |
| Master Ensuite Bathroom                 | Chesapeake tfoil 'classic wht | Quartz: Ice Snow      | h309-03  |
| Second Ensuite Bathroom (If Applicable) | Chesapeake tfoil 'classic wht | Quartz: Ice Snow      | h309-03  |
| Basement Bath                           | Chesapeake tfoil 'classic wht | Quartz: Ice Snow      | h309-03  |

Comment

### 2. Floor Tile

|   | Selection                             |
|---|---------------------------------------|
| Entrance Vestibule                      | 13x13" Costa matte 'White'            |
| Main Hall                               | 13x13" Costa matte 'White' (MUD ROOM) |
| Kitchen / Breakfast                     | 13x13" Costa matte 'White'            |
| Laundry Room                            | 13x13" Costa matte 'White'            |
| Powder Room                             | 13x13" Costa matte 'White'            |
| Basement Bathroom                       | 13x13" Costa matte 'White'            |
| Master Ensuite Bathroom                 | 13x13" Costa matte 'White'            |
| Second Ensuite Bathroom (If Applicable) | 13x13" Costa matte 'White'            |
| Lower Landing (If Applicable)           | 13x13" Costa 'White' (basement foyer) |
| Shared Ensuite Bath                     | 13x13" Costa matte 'White'            |

Comment

### 3. Wall Tile

|   | Selection   | Listello/Inserts  | Describe                 |
|---|---|---|--------------------------|
| Basement Bath                           | 8x10" Weave 'White'   | <input type="radio"/> Yes <input checked="" type="radio"/> No |                          |
| Master Ensuite Bathroom                 | 10"x16" Lindt Series 'White Glossy'                           | <input type="radio"/> Yes <input checked="" type="radio"/> No |                          |
| Tub Deck                                | n/a   | <input type="radio"/> Yes <input checked="" type="radio"/> No |                          |
| Shower Stall                            | 8x10" Weave 'White' 10"x16"                                   | <input type="radio"/> Yes <input checked="" type="radio"/> No |                          |
| Bathroom Walls                          | n/a Lindt Series 'White Glossy'                               | <input type="radio"/> Yes <input checked="" type="radio"/> No |                          |
| Second Ensuite Bathroom (If Applicable) | 8x10" Weave 'White' 10"x16"                                   | <input type="radio"/> Yes <input checked="" type="radio"/> No |                          |
| Shared Ensuite Bath                     | 8x10" Weave 'White' 10"x16"                                   | <input type="radio"/> Yes <input checked="" type="radio"/> No |                          |
| Kitchen Backsplash                      | <input type="radio"/> Yes <input checked="" type="radio"/> No |   | Backsplash Behind Fridge |

Comment

\*REVISED\*  
Sept. 22, 2020

\*REVISED\*  
Sept. 17, 2020

10"x16" Brick Series "White Glossy"  
8"x12"

\*REVISED\*  
Sept. 18, 2020

RV-123  
July 8, 2020

\*see attached\*

\*see attached\*

# GOLDPARK

WORTH MORE

## INTERIOR COLOUR SCHEME

\*\*\* NOTE: This is not an approved document. Document must be locked \*\*

Scheduled Closing Date: Wednesday, December 16, 2020

Purchaser: Heung Kim

Telephone Res. / Bus: / (416) 588-9798

Decor Advisor: Yolande Somerville

Property: 123 of Plan -

Project: Pine Valley Forevergreen - Phase 1

Model and Elevation: 40.06 B LILAC

### 4. Plumbing Fixtures

Master Ensuite Bathroom ☐ Second Ensuite ☐ Powder Room ☐  
Other Room - Specify ☐ Other Washroom ☐

Comment

Standard thru out

### 5. Hardwood Flooring

|                               | Type and Stain       |                      | Type and Stain                     |
|-------------------------------|----------------------|----------------------|------------------------------------|
| Main Hall                     | <input type="text"/> | Upper Landing        | <input type="text"/>               |
| Kitchen / Breakfast           | <input type="text"/> | Upper Hall           | <input type="text"/>               |
| Living Room                   | <input type="text"/> | Master Bedroom       | <input type="text"/>               |
| Dining Room                   | <input type="text"/> | Bedroom #2           | <input type="text"/>               |
| Family Room                   | <input type="text"/> | Bedroom #3           | <input type="text"/>               |
| Den/Library                   | <input type="text"/> | Bedroom #4           | <input type="text"/>               |
| Entrance Vestibule            | <input type="text"/> | Bedroom #5           | <input type="text"/>               |
| Lower Landing (If Applicable) | <input type="text"/> | Other Room - Specify | <input type="text"/>               |
|                               |                      | ALL STD AREAS        | 3/4x3-5/16" Mirage rd oak 'Havana' |

Comment

STAIR LANDINGS TO BE 3/4X3-1/4" RED OAK STAINED TO MATCH STAIRS

### 6. Carpeting

|                      | Upgrade                  | Description          |
|----------------------|--------------------------|----------------------|
| Ground Floor         | <input type="checkbox"/> | n/a                  |
| Second Floor         | <input type="checkbox"/> | n/a                  |
| <input type="text"/> | <input type="checkbox"/> | <input type="text"/> |

Upgrade Underpad

Type  Area

Carpet on Stairs

Capped  Runner - \*Upgrade

Comment

### 7. Fireplace

|                | Living Room           |                       |                                  | Family Room           |                                  |                       | Other Room - Specify  |                       |                                  |
|----------------|-----------------------|-----------------------|----------------------------------|-----------------------|----------------------------------|-----------------------|-----------------------|-----------------------|----------------------------------|
|                | Purchased             | As Per Plan           | N/A                              | Purchased             | As Per Plan                      | N/A                   | Purchased             | As Per Plan           | N/A                              |
| Fireplace Type | <input type="radio"/> | <input type="radio"/> | <input checked="" type="radio"/> | <input type="radio"/> | <input checked="" type="radio"/> | <input type="radio"/> | <input type="radio"/> | <input type="radio"/> | <input checked="" type="radio"/> |
| Mantle Type    | <input type="text"/>  | <input type="text"/>  | <input type="text"/>             | <input type="text"/>  | <input type="text"/>             | <input type="text"/>  | <input type="text"/>  | <input type="text"/>  | <input type="text"/>             |
| Colour / Stain | <input type="text"/>  | <input type="text"/>  | <input type="text"/>             | <input type="text"/>  | <input type="text"/>             | <input type="text"/>  | <input type="text"/>  | <input type="text"/>  | <input type="text"/>             |
| Surround       | <input type="text"/>  | <input type="text"/>  | <input type="text"/>             | <input type="text"/>  | <input type="text"/>             | <input type="text"/>  | <input type="text"/>  | <input type="text"/>  | <input type="text"/>             |
| Hearth         | <input type="text"/>  | <input type="text"/>  | <input type="text"/>             | <input type="text"/>  | <input type="text"/>             | <input type="text"/>  | <input type="text"/>  | <input type="text"/>  | <input type="text"/>             |

Comment

Sept. 22, 2020

Sept. 17, 2020

Sept. 18, 2020

PV-123  
July 27, 2020.

\*see attached\*

\*see attached\*

\*see attached\*

**GOLDPARK**  
WORTH MORE

INTERIOR COLOUR SCHEME

\*\*\* NOTE: This is not an approved document. Document must be locked \*\*\*

Scheduled Closing Date: Wednesday, December 16, 2020

Purchaser: Heung Kim

Property: 123 of Plan -

Telephone Res. / Bus: / (416) 588-9798

Project: Pine Valley Forevergreen - Phase 1

Decor Advisor: Yolande Somerville

Model and Elevation: 40.06 B LILAC

8. Trim Carpentry

Interior Doors Std Carrara Front Door Glass Inserts Standard Door Handles Standard

Interior Trim "Upgrade 3-1/2" Step BB Casing + 7-1/4" Base Board

Comment

9. Plaster Mouldings and Medallions

Standard Throughout ☐ Yes ☐ No ☒ N/A

|                    |                      |                      |                      |                      |                      |
|--------------------|----------------------|----------------------|----------------------|----------------------|----------------------|
| Entrance Vestibule | <input type="text"/> | <input type="text"/> | Kitchen/Breakfast    | <input type="text"/> | <input type="text"/> |
| Main Hall          | <input type="text"/> | <input type="text"/> | Den/Library          | <input type="text"/> | <input type="text"/> |
| Living Room        | <input type="text"/> | <input type="text"/> | Lower Landing        | <input type="text"/> | <input type="text"/> |
| Dining Room        | <input type="text"/> | <input type="text"/> | Other Room - Specify | <input type="text"/> | <input type="text"/> |
| Family Room        | <input type="text"/> | <input type="text"/> |                      |                      |                      |

Comment

10. Railings and Spindles

Railing Package Standard 2 - oak

|                                |  |
|--------------------------------|--|
| Railing Colour <u>Havana</u>   | Spindle Colour <u>Havana</u>   |
| Stringer / Riser <u>Havana</u> | Treads <u>Havana</u>   |
|                                | Oak Stairs <input checked="" type="radio"/> Yes <input type="radio"/> No <input type="radio"/> N/A |

Comment

Stair Landings to have 3/4x3-1/4" red oak smooth stained, same as stairs. Stair stains are to compliment hardwood floors, not an exact match

11. Wall Paint / Ceilings

Throughout Finished Areas Warm Grey

Trim Paint White

Smooth Ceilings

Ground Floor ☒

Second Floor ☒

Note

Comment

Sept. 22, 2020

Sept. 17, 2020

DY-123

July 27, 2020

\*see attached to

Sept. 18, 2020

\*see attached to

**GOLDPARK**  
WORTH MORE

INTERIOR COLOUR SCHEME

\*\*\* NOTE: This is not an approved document. Document must be locked \*\*\*

Scheduled Closing Date: Wednesday, December 16, 2020

Purchaser: Heung Kim

Property: 123 of Plan -

Telephone Res. / Bus: / (416) 588-8798

Project: Pine Valley Forevergreen - Phase 1

Decor Advisor: Yolande Somerville

Model and Elevation: 40.06 B LILAC

12. Electrical

Hood Fan ☐ White ☒ Stainless ☐ N/A

Above Kitchen Cabinet Light ☐ Yes ☒ No

Below Kitchen Cabinet Light ☐ Yes ☒ No

Standard Appliances ☐

Over The Range Microwave ☐

Chimney Style Fan ☒

Comment

13. Heating and Air Conditioning

Air Conditioning

Gas Provisions Stove

Gas Provisions Dryer

Gas Provisions Barbecue

Comment

14. Additional Comments

15. Disclaimers and Notes

- 1) Colours of all materials are as close as possible to builder's selection, but not necessarily identical due to variances in manufacturing.
- 2) Any extras listed above are null and void unless accompanied by a separate invoice/amendment. Said invoice must be paid in full.
- 3) The Purchaser acknowledges that after Interior Colour Selection form is signed and dated, no further changes will be permitted other than re-selection due to unavailability. \_\_\_\_\_ Purchaser's Initials
- 4) The Purchaser acknowledges reading and accepting the "Gold Park Homes Decor Centre Disclaimers" form. This document contains other miscellaneous disclaimers.

This Interior Colour Selection is final and approved by:

Signature: See attach

Date: July 27, 2020 Sept. 22, 2020 JK

PR-123

Printed 7/27/2020 14:04:06

Sept. 17, 2020 \*See attached\*  
Sept. 18, 2020 \*See attached\*

Page 4 of 4



Prices, figures, illustrations, sizes, features and finishes are subject to change without notice. Areas and dimensions are approximate and actual usable floor space may vary from the stated area. Layout may be reverse of the unit purchased. E. & O.E. 4006

SCHEDULE 'F'



PV-123

APRIL 20 2020

PV-123

JULY 27 2020

See attached

See attach.

# The Lilac

## 40' SERIES

Elevation A • 3,425 sq.ft.

→ Elevation B • 3,385 sq.ft.

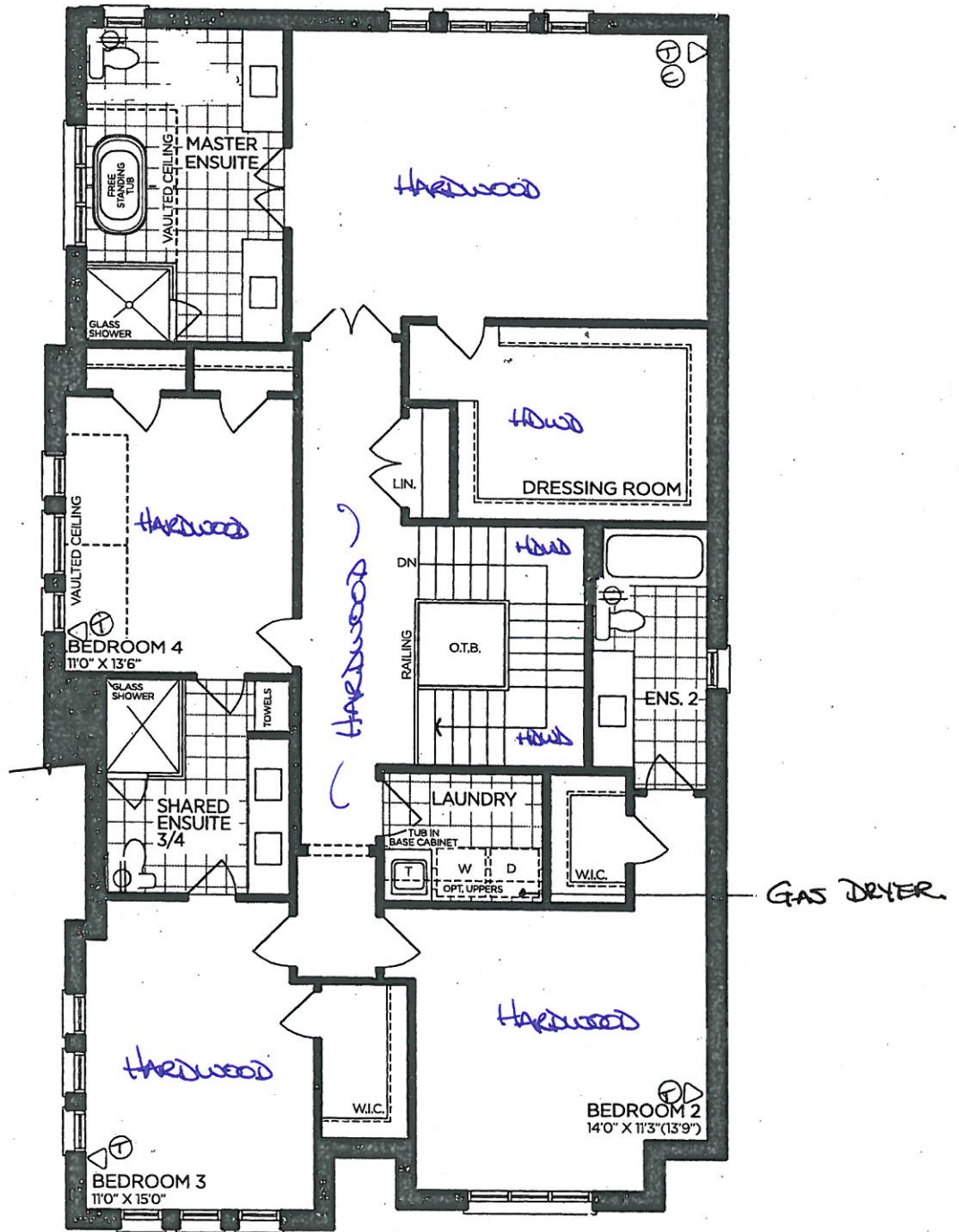

SECOND FLOOR | ELEV. A

|           |                      |
|-----------|----------------------|
| VENDOR    | <input type="text"/> |
| PURCHASER | <input type="text"/> |
| PURCHASER | <input type="text"/> |

**GOLDPARK**  
WORTH MORE™

Prices, figures, illustrations, sizes, features and finishes are subject to change without notice. Areas and dimensions are approximate and actual usable floor space may vary from the stated area. Layout may be reverse of the unit purchased. E. & O.E. 4006



TV-123

July 27 2020

See attach.

Cab: S.2

Chesapeake

'Obs. white'

**GOLDPARK HOMES  
PINE VALLEY  
VAUGHAN, ONTARIO  
MODEL: (4006 CORNER)  
LILAC**

**SITE STANDARD: WHITE 3/4" EXTENSION  
SOFT-CLOSE DRAWERS & SOFT-CLOSE  
HINGES TO KITCHEN AREA**

**10' CEILING - 12"H COFFERED CEILING -  
M.H. = 102" + 3/4"H CONTEMPORARY  
MOLDING + 5 1/4"H FURRING RAIL  
+ LARGE CORNICE MOLDING TO  
UNDERSIDE OF BOX**

\* valance  
(LVRV)

\* plain clear glass doors.

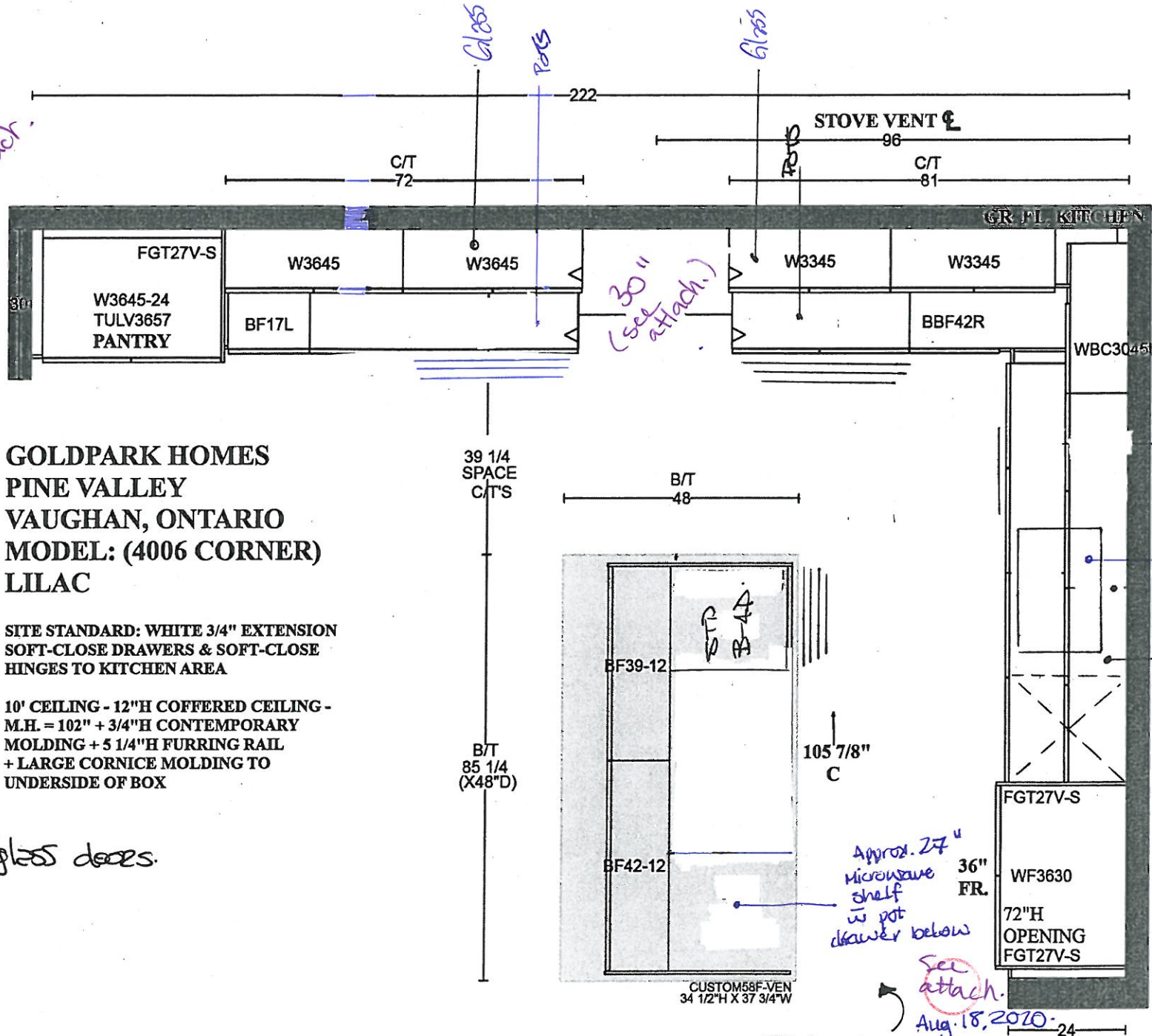

Shorten upper  
above sink.

Relocate  
Sink + D/W  
(from island)



PLAN VIEW

#: AKOWALTCHUK-0032-20 (V1.02)

Page# 17/22

SCHEDULE 'F'



PV-123  
April 20, 2020  
July 27, 2020

# The Lilac

## 40' SERIES

Elevation A • 3,425 sq.ft.  
Elevation B • 3,385 sq.ft.

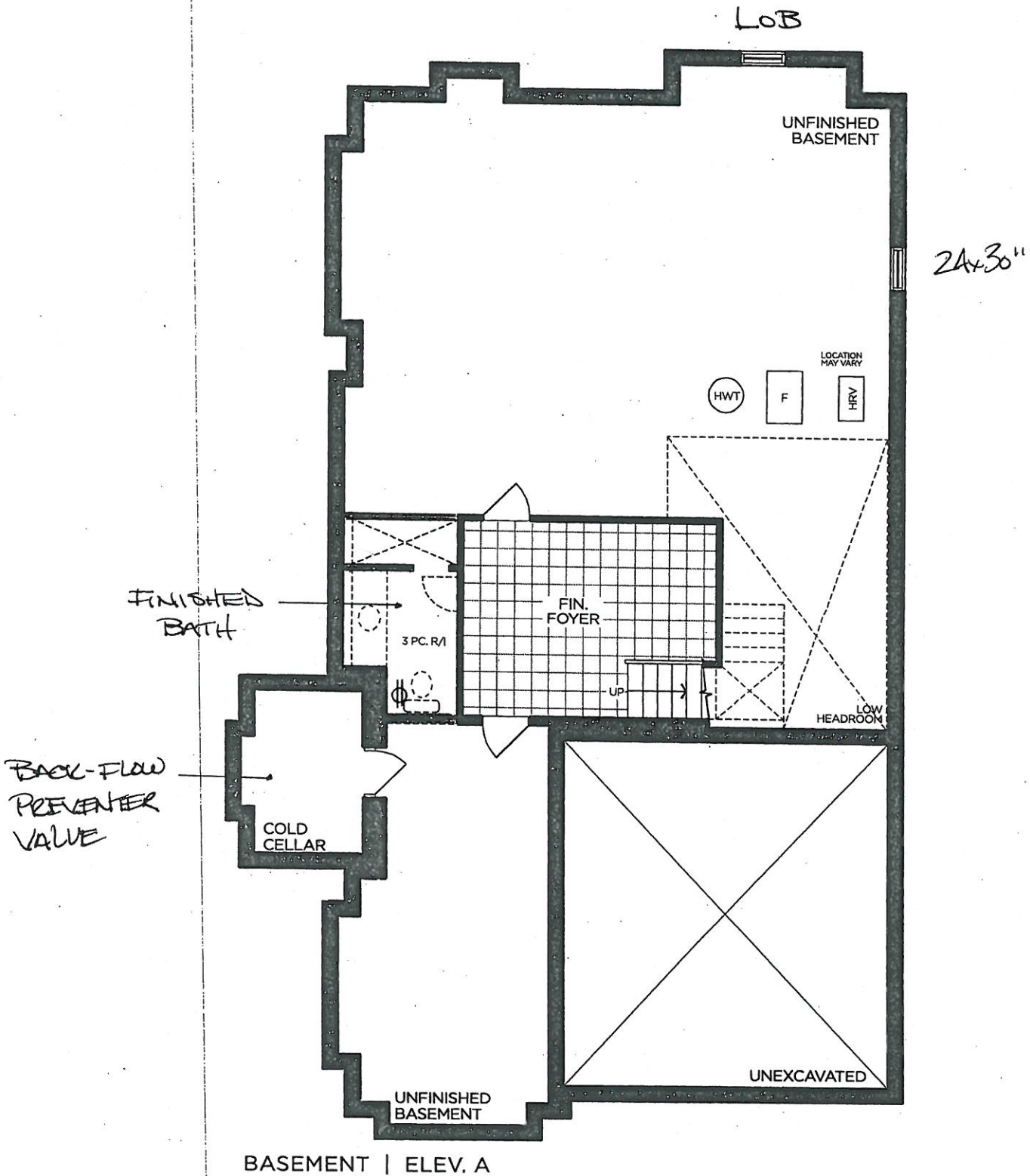

|           |  |
|-----------|--|
| VENDOR    |  |
| PURCHASER |  |
| PURCHASER |  |

**GOLDPARK**  
WORTH MORE™

Prices, figures, illustrations, sizes, features and finishes are subject to change without notice. Areas and dimensions are approximate and actual usable floor space may vary from the stated area. Layout may be reverse of the unit purchased. E. & O.E. 4006



Prices, figures, illustrations, sizes, features and finishes are subject to change without notice. Areas and dimensions are approximate and actual usable floor space may vary from the stated area. Layout may be reverse of the unit purchased. E. & O. 4006

TV-123

July 27 2020

See attach.

Cab: S.2

Chesapeake

'Obs. white'

**GOLDPARK HOMES  
PINE VALLEY  
VAUGHAN, ONTARIO  
MODEL: (4006 CORNER)  
LILAC**

**SITE STANDARD: WHITE 3/4" EXTENSION  
SOFT-CLOSE DRAWERS & SOFT-CLOSE  
HINGES TO KITCHEN AREA**

**10' CEILING - 12"H COFFERED CEILING -  
M.H. = 102" + 3/4"H CONTEMPORARY  
MOLDING + 5 1/4"H FURRING RAIL  
+ LARGE CORNICE MOLDING TO  
UNDERSIDE OF BOX**

\* valance  
(LVRV)

\* plain clear glass doors.

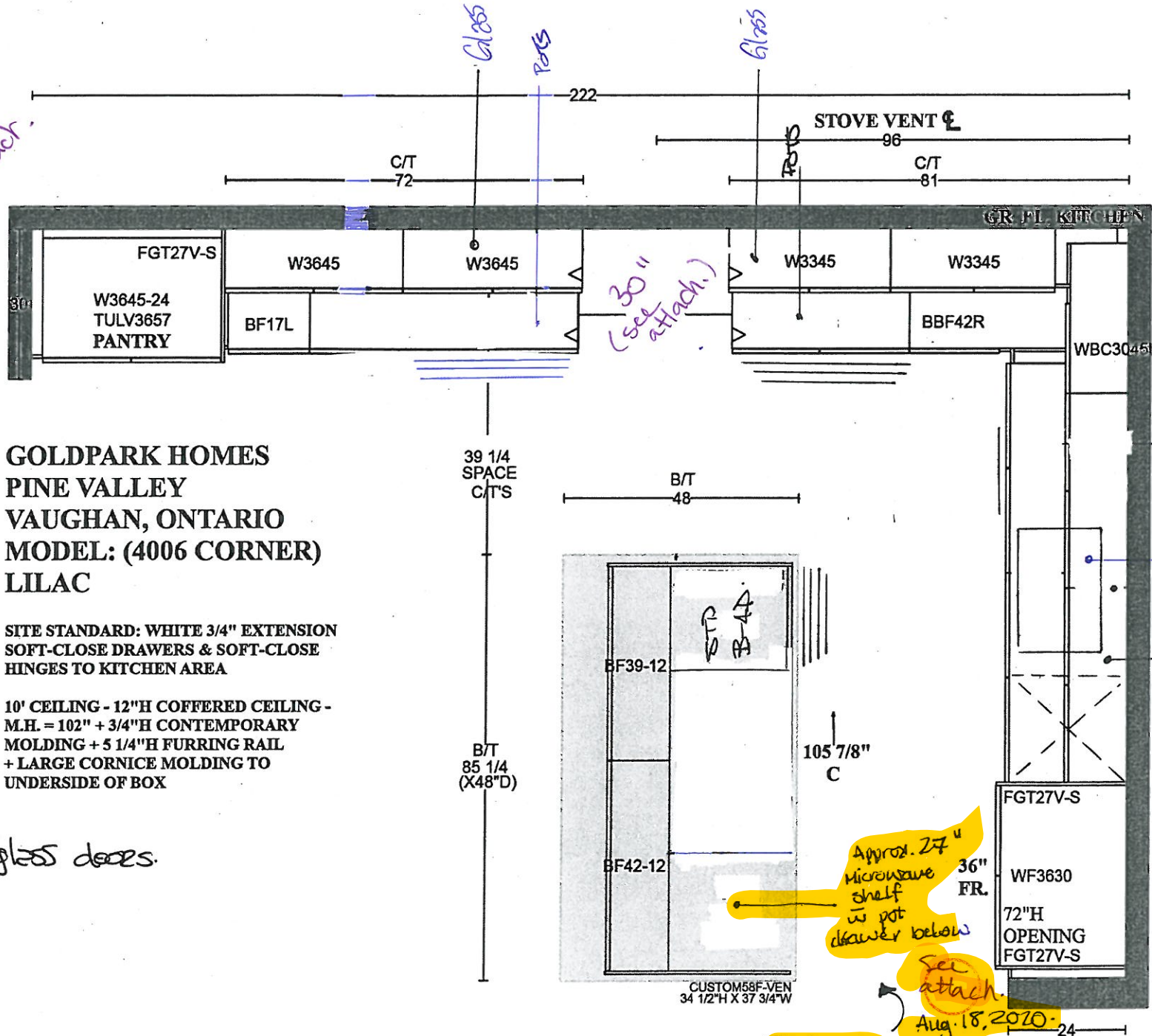

STOVE VENT ABOVE SINK.

Relocate  
SINK + D/W  
(from island)



PLAN VIEW

#: AKOWALTCHUK-0032-20 (V1.02)

Page# 17/22



ser attach

**ONE TOP DRAWER WHERE POSSIBLE THROUGHOUT EACH VANITY, ONE BANK OF DRAWERS WHERE POSSIBLE THROUGHOUT EACH MASTER ENSUITE VANITY**

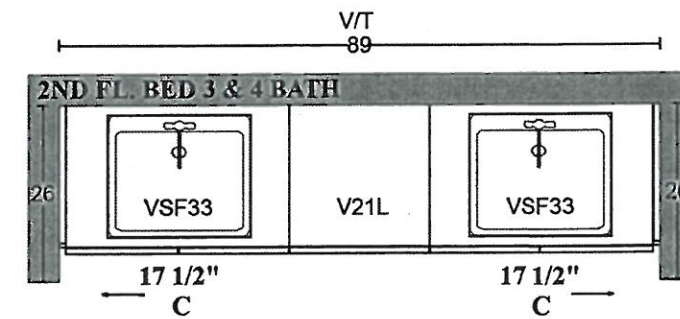
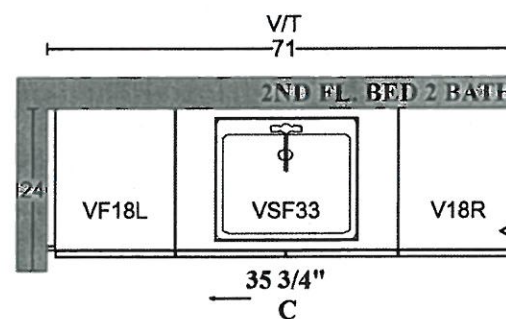
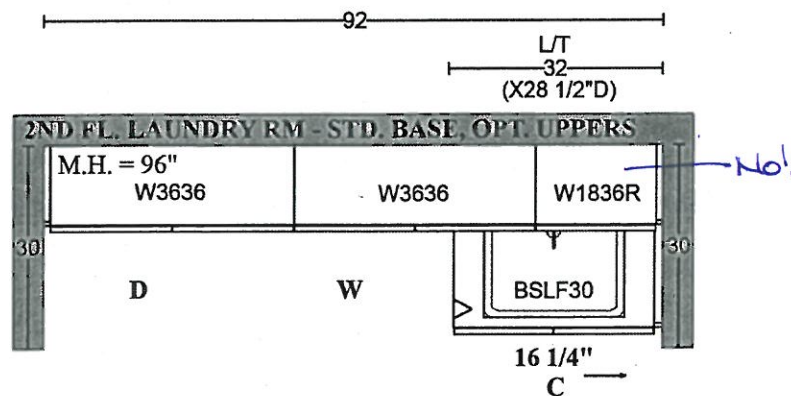
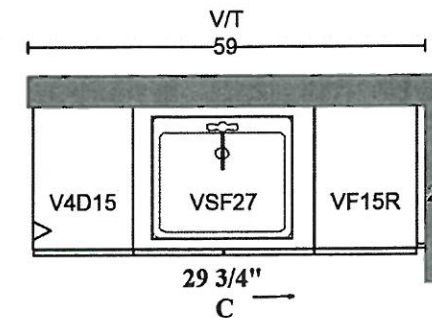
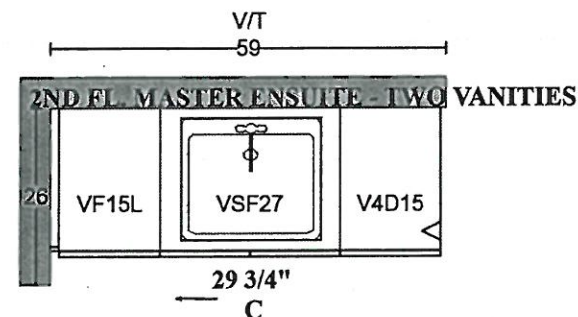
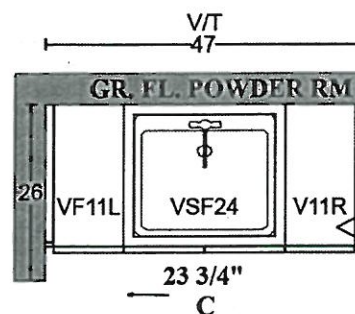

STANDARD HARDWARE



☐ H001-02



☐ H001-03



☐ H001-04



☐ H009-03



☐ H009-09



☐ H011-03



☐ H011-05



☐ H011-06



☐ H033-01



☒ H039-03 *THRU OUT.*

*Typo\**  
*Aug. 17, 2020.*

LOT # *123*  
*+33*

DATE: *July 27 2020*

SIGNATURE:

*See attach.*

SIGNATURE:

## STONE EDGE PROFILES

### Level 1

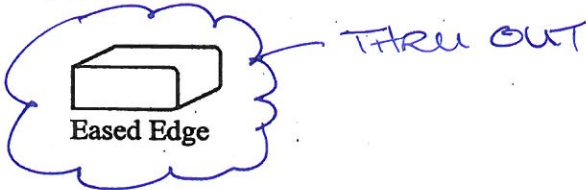

### Level 2



Half Bullnose

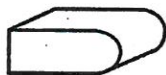

Full Bullnose



Ogee Edge

### Level 3

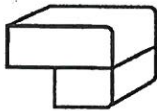

4cm Eased Edge

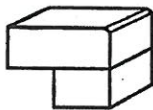

4cm Micro Bevel

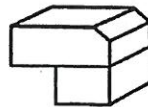

4cm Single Bevel

### Level 4

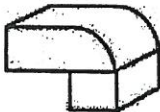

4cm Half Bullnose



4cm Full Bullnose

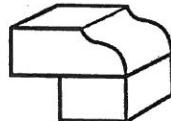

4cm Ogee Flush

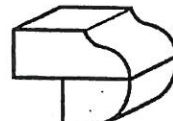

4cm Ogee Bullnose

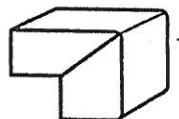

4cm Miter Edge

### Level 5



4cm Ogee Stepout



4cm Ogee Full Bullnose Stepout

Lot#

123

Room:

THRU OUT KITCHEN + BATH

Signature:

 See attach

Date:

July 27 2020

Signature:



PINE VALLEY

FOREVERGREEN

## BATHROOM ACCESSORIES



Tissue Holder  
Mason - Chrome

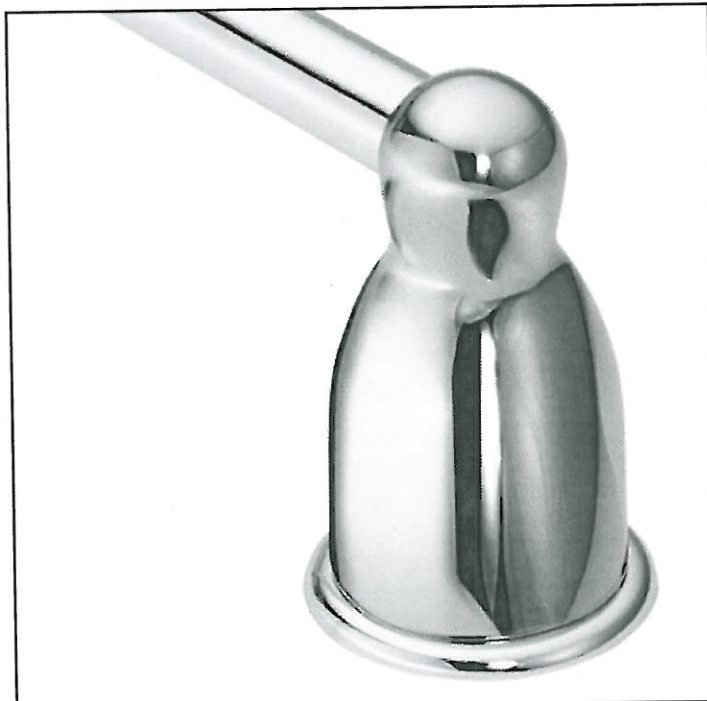

Towel Bar  
Mason - Chrome



INSTALL STANDARD BATHROOM ACCESSORIES THRU OUT  
(tissue holder + towel bar) *\*location as per vendors discretion\**



**\*DO NOT\*** INSTALL STANDARD BATHROOM ACCESSORIES  
THRU OUT *\*tissue holder + towel bar will not be provided\**

LOT #

123

DATE:

July 27 2020

SIGNATURE:

See  
attach-

SIGNATURE:





# GOLDPARK

WORTH MORE

## INTERIOR COLOUR SCHEME

\*\*\* NOTE: This is not an approved document. Document must be locked \*\*\*

Scheduled Closing Date: Wednesday, December 16, 2020

Purchaser: Heung Kim

Property: 123 of Plan -

Telephone Res. / Bus: / (416) 588-9798

Project: Pine Valley Forevergreen - Phase 1

Decor Advisor: Yolande Somerville

Model and Elevation: 40.06 B LILAC

Layout Changes: ☒ Yes ☐ No Sketch Attached: ☒ Yes ☐ No Exterior Colour Scheme:

### 1. Cabinetry

|   | Style and Colour              | Counter               | Hardware |
|---|-------------------------------|-----------------------|----------|
| Kitchen / Breakfast                     | Chesapeake tfoil 'classic wht | Granite: Arctic White | h309-03  |
| Laundry Room                            | Chesapeake tfoil 'classic wht | P-Lam. sld white      | h309-03  |
| Powder Room                             | Chesapeake tfoil 'classic wht | Quartz: Ice Snow      | h309-03  |
| Shared Ensuite Bath                     | Chesapeake tfoil 'classic wht | Quartz: Ice Snow      | h309-03  |
| Master Ensuite Bathroom                 | Chesapeake tfoil 'classic wht | Quartz: Ice Snow      | h309-03  |
| Second Ensuite Bathroom (If Applicable) | Chesapeake tfoil 'classic wht | Quartz: Ice Snow      | h309-03  |
| Basement Bath                           | Chesapeake tfoil 'classic wht | Quartz: Ice Snow      | h309-03  |

Comment

### 2. Floor Tile

|   | Selection                             |
|---|---------------------------------------|
| Entrance Vestibule                      | 13x13" Costa matte 'White'            |
| Main Hall                               | 13x13" Costa matte 'White' (MUD ROOM) |
| Kitchen / Breakfast                     | 13x13" Costa matte 'White'            |
| Laundry Room                            | 13x13" Costa matte 'White'            |
| Powder Room                             | 13x13" Costa matte 'White'            |
| Basement Bathroom                       | 13x13" Costa matte 'White'            |
| Master Ensuite Bathroom                 | 13x13" Costa matte 'White'            |
| Second Ensuite Bathroom (If Applicable) | 13x13" Costa matte 'White'            |
| Lower Landing (If Applicable)           | 13x13" Costa 'White' (basement foyer) |
| Shared Ensuite Bath                     | 13x13" Costa matte 'White'            |

Comment

### 3. Wall Tile

|   | Selection   | Listello/Inserts  | Describe |
|---|---|---|----------|
| Basement Bath                           | 8x10" Weave 'White'   | <input type="radio"/> Yes <input checked="" type="radio"/> No |          |
| Master Ensuite Bathroom                 |   |   |          |
| Tub Deck                                | n/a   | <input type="radio"/> Yes <input checked="" type="radio"/> No |          |
| Shower Stall                            | 8x10" Weave 'White'   | <input type="radio"/> Yes <input checked="" type="radio"/> No |          |
| Bathroom Walls                          | n/a   | <input type="radio"/> Yes <input checked="" type="radio"/> No |          |
| Second Ensuite Bathroom (If Applicable) | 8x10" Weave 'White'   | <input type="radio"/> Yes <input checked="" type="radio"/> No |          |
| Shared Ensuite Bath                     | 8x10" Weave 'White'   | <input type="radio"/> Yes <input checked="" type="radio"/> No |          |
| Kitchen Backsplash                      | <input type="radio"/> Yes <input checked="" type="radio"/> No | Backsplash Behind Fridge                                      |          |

Comment

Py-123  
July 8, 2020

**GOLDPARK**

WORTH MORE

**INTERIOR COLOUR SCHEME**

\*\*\* NOTE: This is not an approved document. Document must be locked \*\*\*

Scheduled Closing Date: Wednesday, December 16, 2020

Purchaser: Heung Kim

Property: 123 of Plan -

Telephone Res. / Bus: / (416) 588-9798

Project: Pine Valley Forevergreen - Phase 1

Decor Advisor: Yolande Somerville

Model and Elevation: 40.06 B LILAC

**4. Plumbing Fixtures**

|                          |                          |                          |                          |                          |                          |
|--------------------------|--------------------------|--------------------------|--------------------------|--------------------------|--------------------------|
| <input type="checkbox"/> | Second Ensuite           | <input type="checkbox"/> | Powder Room              | <input type="checkbox"/> |                          |
| Master Ensuite Bathroom  | <input type="checkbox"/> | Other Room - Specify     | <input type="checkbox"/> | Other Washroom           | <input type="checkbox"/> |

Comment

Standard thru out

**5. Hardwood Flooring**

|                                  | Type and Stain       |                      | Type and Stain                     |
|----------------------------------|----------------------|----------------------|------------------------------------|
| Main Hall                        | <input type="text"/> | Upper Landing        | <input type="text"/>               |
| Kitchen / Breakfast              | <input type="text"/> | Upper Hall           | <input type="text"/>               |
| Living Room                      | <input type="text"/> | Master Bedroom       | <input type="text"/>               |
| Dining Room                      | <input type="text"/> | Bedroom #2           | <input type="text"/>               |
| Family Room                      | <input type="text"/> | Bedroom #3           | <input type="text"/>               |
| Den/Library                      | <input type="text"/> | Bedroom #4           | <input type="text"/>               |
| Entrance Vestibule               | <input type="text"/> | Bedroom #5           | <input type="text"/>               |
| Lower Landing<br>(If Applicable) | <input type="text"/> | Other Room - Specify | <input type="text"/>               |
|                                  |                      | ALL STD AREAS        | 3/4x3-5/16" Mirage rd oak 'Havana' |

Comment

STAIR LANDINGS TO BE 3/4X3-1/4" RED OAK STAINED TO MATCH STAIRS

**6. Carpeting**

|                      | Upgrade:                 | Description          |
|----------------------|--------------------------|----------------------|
| Ground Floor         | <input type="checkbox"/> | n/a                  |
| Second Floor         | <input type="checkbox"/> | n/a                  |
| <input type="text"/> | <input type="checkbox"/> | <input type="text"/> |

|                  |                      |                      |
|------------------|----------------------|----------------------|
| Upgrade Underpad | Type                 | Area                 |
|                  | <input type="text"/> | <input type="text"/> |

|                  |                      |                      |
|------------------|----------------------|----------------------|
| Carpet on Stairs | Capped               | Runner - *Upgrade    |
|                  | <input type="text"/> | <input type="text"/> |

Comment

**7. Fireplace**

|                | Living Room           |                       |                                  | Family Room            |                                  |                       | Other Room - Specify  |                       |                                  |
|----------------|-----------------------|-----------------------|----------------------------------|------------------------|----------------------------------|-----------------------|-----------------------|-----------------------|----------------------------------|
|                | Purchased             | As Per Plan           | N/A                              | Purchased              | As Per Plan                      | N/A                   | Purchased             | As Per Plan           | N/A                              |
| Fireplace Type | <input type="radio"/> | <input type="radio"/> | <input checked="" type="radio"/> | <input type="radio"/>  | <input checked="" type="radio"/> | <input type="radio"/> | <input type="radio"/> | <input type="radio"/> | <input checked="" type="radio"/> |
| Mantle Type    | <input type="text"/>  |                       |                                  | Standard Gas           |                                  |                       | <input type="text"/>  |                       |                                  |
| Colour / Stain | <input type="text"/>  |                       |                                  | Standard Mediterranean |                                  |                       | <input type="text"/>  |                       |                                  |
| Surround       | <input type="text"/>  |                       |                                  | Std Arctic White       |                                  |                       | <input type="text"/>  |                       |                                  |
| Hearth         | <input type="text"/>  |                       |                                  | n/a                    |                                  |                       | <input type="text"/>  |                       |                                  |

Comment

PV-123  
JUL 27, 2020



**GOLDPARK**

WORTH MORE

**INTERIOR COLOUR SCHEME**

\*\*\* NOTE: This is not an approved document. Document must be locked \*\*\*

Scheduled Closing Date: Wednesday, December 16, 2020

Purchaser: Heung Kim

Property: 123 of Plan -

Telephone Res. / Bus: / (416) 588-9798

Project: Pine Valley Forevergreen - Phase 1

Decor Advisor: Yolande Somerville

Model and Elevation: 40.06 B LILAC

**8. Trim Carpentry**Interior Doors  Front Door Glass Inserts  Door Handles Interior Trim 

Comment

**9. Plaster Mouldings and Medallions**Standard Throughout ☐ Yes ☐ No ☒ N/A

|                    |                      |                      |                      |                      |                      |
|--------------------|----------------------|----------------------|----------------------|----------------------|----------------------|
| Entrance Vestibule | <input type="text"/> | <input type="text"/> | Kitchen/Breakfast    | <input type="text"/> | <input type="text"/> |
| Main Hall          | <input type="text"/> | <input type="text"/> | Den/Library          | <input type="text"/> | <input type="text"/> |
| Living Room        | <input type="text"/> | <input type="text"/> | Lower Landing        | <input type="text"/> | <input type="text"/> |
| Dining Room        | <input type="text"/> | <input type="text"/> | Other Room - Specify | <input type="text"/> | <input type="text"/> |
| Family Room        | <input type="text"/> | <input type="text"/> |                      |                      |                      |

Comment

**10. Railings and Spindles**Railing Package   
Railing Colour   
Stringer / Riser   
Spindle Colour   
Treads   
Oak Stairs ☒ Yes ☐ No ☐ N/A

Comment

Stair Landings to have 3/4x3-1/4" red oak smooth stained, same as stairs. Stair stains are to compliment hardwood floors, not an exact match

**11. Wall Paint / Ceilings**Throughout Finished Areas Trim Paint 

Smooth Ceilings

Ground Floor ☒Second Floor ☒Note 

Comment

PY-123  
July 27, 2020

**GOLDPARK**

WORTH MORE

**INTERIOR COLOUR SCHEME**

\*\*\* NOTE: This is not an approved document. Document must be locked \*\*\*

Scheduled Closing Date: Wednesday, December 16, 2020

Purchaser: Heung Kim

Property: 123 of Plan -

Telephone Res. / Bus: / (416) 588-9798

Project: Pine Valley Forevergreen - Phase 1

Decor Advisor: Yolande Somerville

Model and Elevation: 40.06 B LILAC

**12. Electrical**

Hood Fan ☐ White ☒ Stainless ☐ N/A

Above Kitchen Cabinet Light ☐ Yes ☒ No

Below Kitchen Cabinet Light ☐ Yes ☒ No

Standard Appliances ☐

Over The Range Microwave ☐

Chimney Style Fan ☒

Comment

**13. Heating and Air Conditioning**

Air Conditioning

Gas Provisions Stove

Gas Provisions Dryer

Gas Provisions Barbecue

Comment

**14. Additional Comments**

**15. Disclaimers and Notes**

- 1) Colours of all materials are as close as possible to builder's selection, but not necessarily identical due to variances in manufacturing.
- 2) Any extras listed above are null and void unless accompanied by a separate invoice/amendment. Said invoice must be paid in full.
- 3) The Purchaser acknowledges that after Interior Colour Selection form is signed and dated, no further changes will be permitted other than re-selection due to unavailability. \_\_\_\_\_ Purchaser's Initials
- 4) The Purchaser acknowledges reading and accepting the "Gold Park Homes Decor Centre Disclaimers" form. This document contains other miscellaneous disclaimers.

This Interior Colour Selection is final and approved by:

Signature:  Date: July 23, 2020

PR-123

SCHEDULE 'F'



PV-123 *attached*  
April 20 2020 *KK*  
July 27 2020

The Lilac  
40' SERIES

Elevation A - 3,425 sq.ft.  
Elevation B - 3,385 sq.ft.

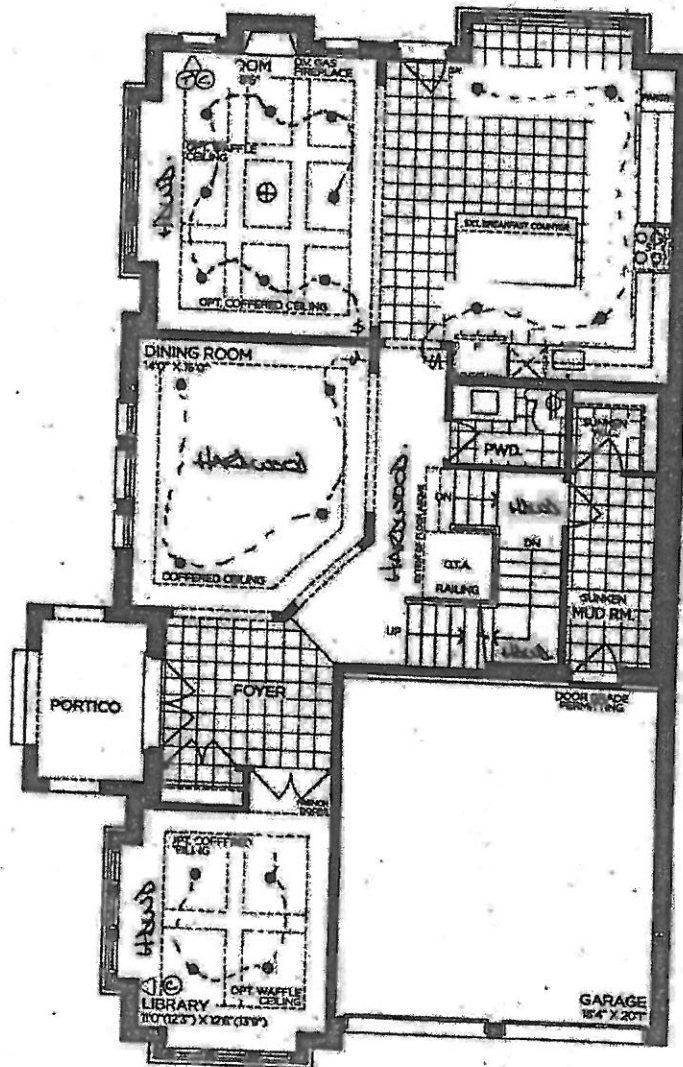

GROUND FLOOR | ELEV. A

|           |  |
|-----------|--|
| VENDOR    |  |
| PURCHASER |  |
| PURCHASER |  |

GOLDPARK  
WORTH MORE®

Prices, figures, illustrations, sizes, features and finishes are subject to change without notice. Areas and dimensions are approximate and actual usable floor space may vary from the stated area. Layout may be reverse of the unit purchased. E & O.E. 4006

SCHEDULE 'F'



PV-123  
April 26 2020  
PV-123  
July 27 2020

The Lilac  
40' SERIES

Elevation A - 3,425 sq.ft.  
→ Elevation @ - 3,385 sq.ft.

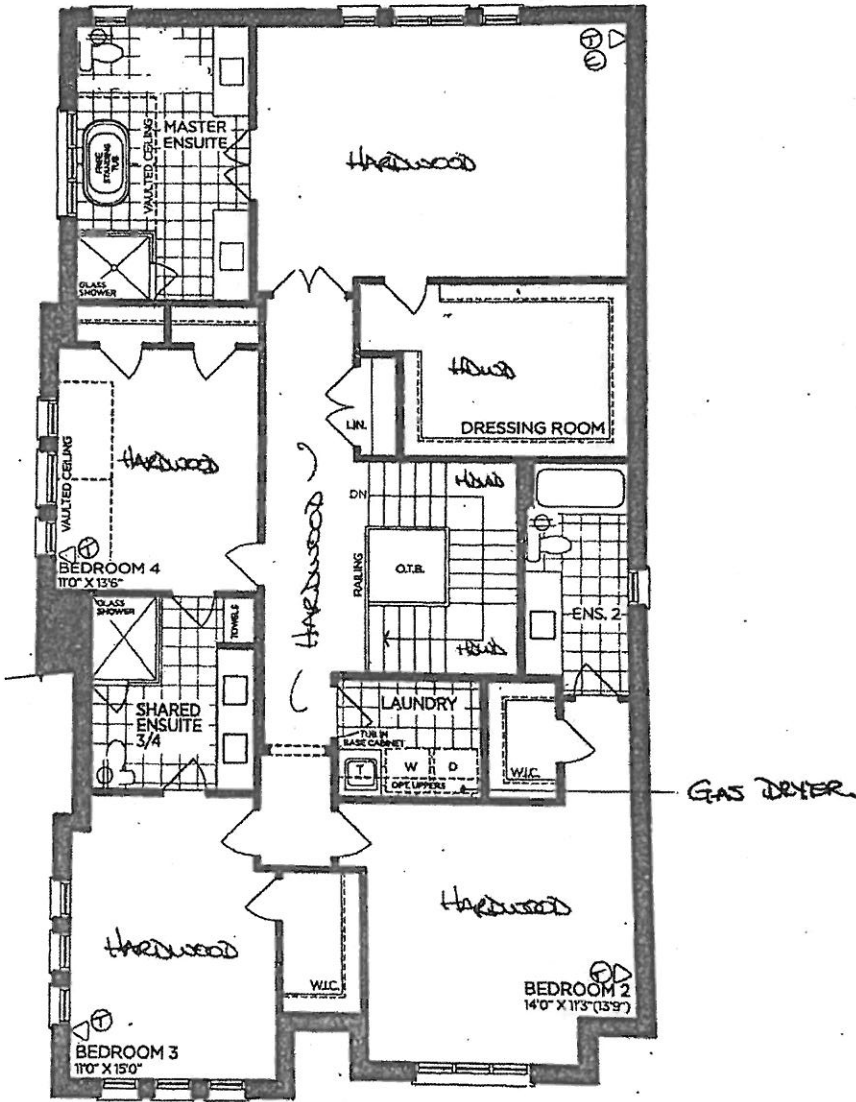

SECOND FLOOR | ELEV. A

VENDOR

PURCHASER

PURCHASER

GOLDPARK  
WORTH MORE™

Prices, figures, illustrations, sizes, features and finishes are subject to change without notice. Areas and dimensions are approximate and actual usable floor space may vary from the stated area. Layout may be reverse of the unit purchased. E. & O.E. 4006

# SCHEDULE 'F'



PV-123 *See Attached*  
 April 20 2026  
 July 27 2026

## The Lilac

40' SERIES

Elevation A • 3,425 sq.ft.

Elevation B • 3,385 sq.ft.

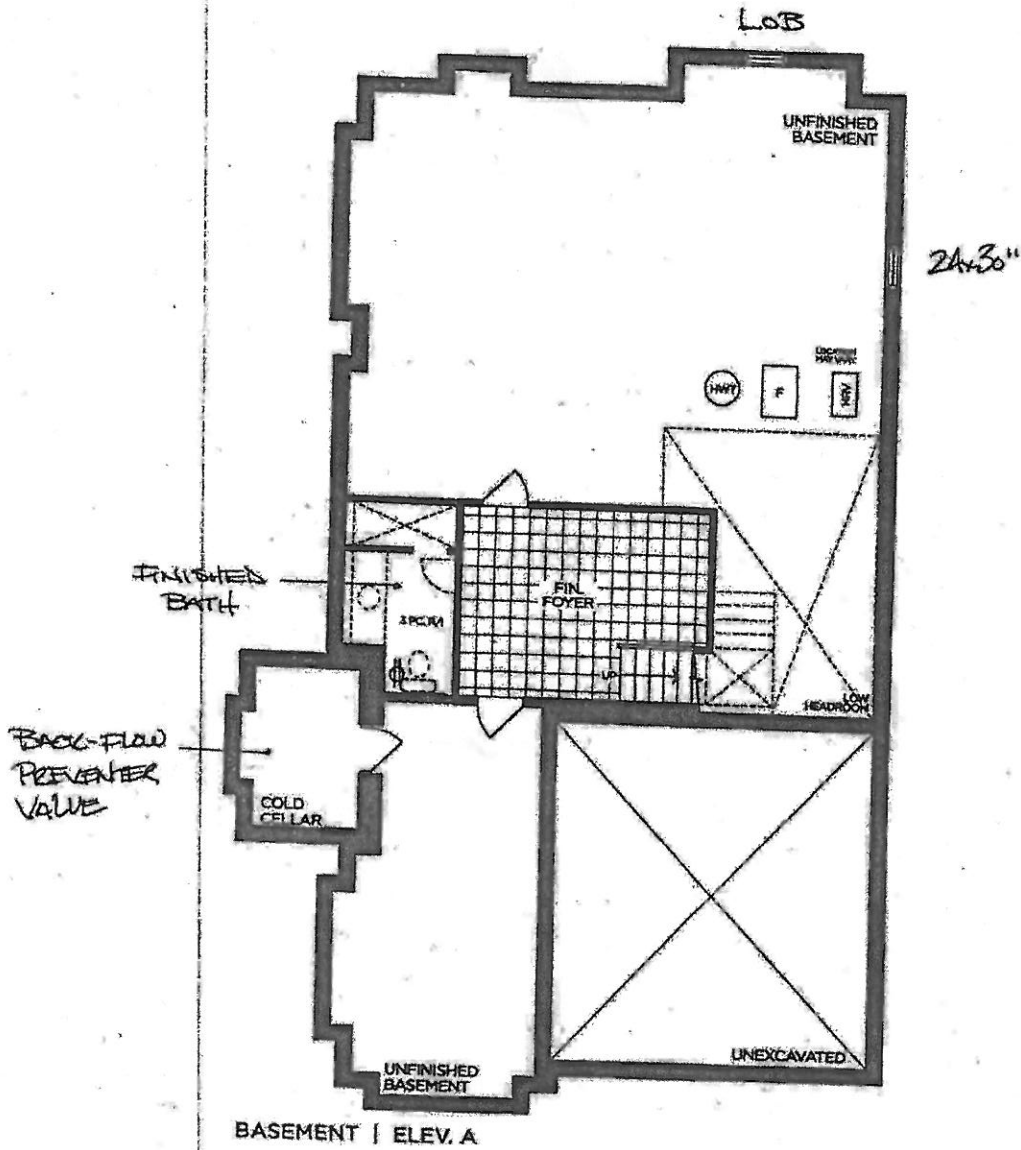

BASEMENT | ELEV. A

|           |  |
|-----------|--|
| VENDOR    |  |
| PURCHASER |  |
| PURCHASER |  |

**GOLDPARK**  
 WORTH MORE™

Prices, figures, illustrations, sizes, features and finishes are subject to change without notice. Areas and dimensions are approximate and actual usable floor space may vary from the stated area. Layout may be reverse of the unit purchased. E. & O.E. 4006



SCHEDULE 'F'

PV-123  
JUNE 1 2020 *attached*  
JULY 27 2020 *OK*

The Lilac  
40' SERIES

Elevation A • 3,425 sq.ft.  
→ Elevation B • 3,385 sq.ft.

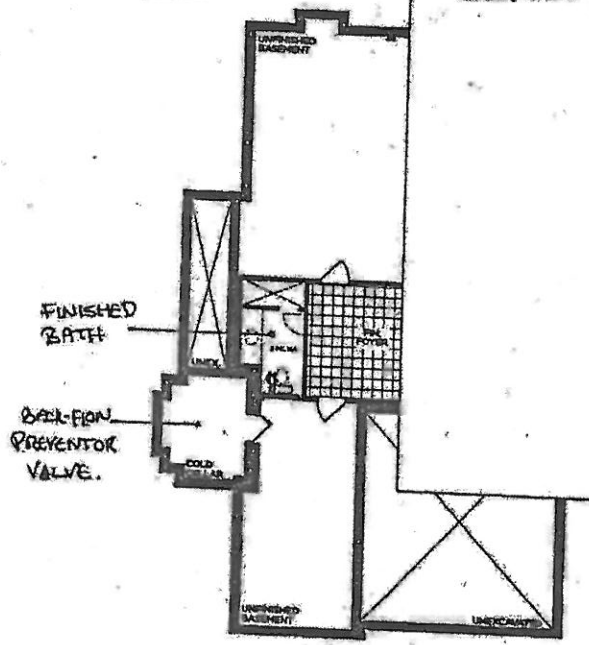

PART. BASEMENT | ELEV. B

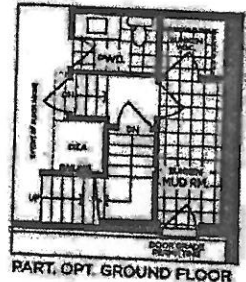

PART. OPT. GROUND FLOOR

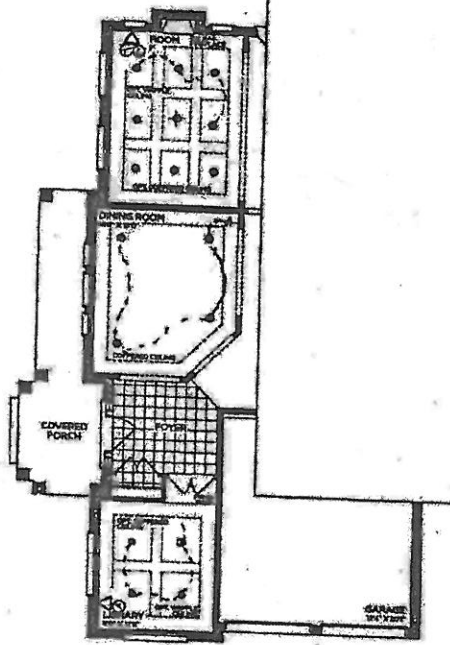

PART. GROUND FLOOR | ELEV. B

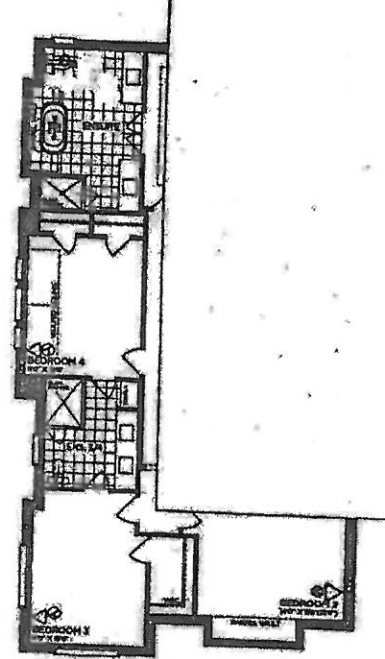

PART. SECOND FLOOR | ELEV. B

VENDOR: \_\_\_\_\_  
PURCHASER: \_\_\_\_\_  
PURCHASER: \_\_\_\_\_

GOLDPARK  
WORTH MORE

Prices, figures, illustrations, sizes, features and finishes are subject to change without notice. Areas and dimensions are approximate and actual usable floor space may vary from the stated area. Layout may be reverse of the unit purchased. E. & C.E. 4006



TV-123  
July 27 2020

Cab: S-2  
Chesapeake  
'Obs. white'

\* Valance  
(LVRV)

\* plain clear glass doors

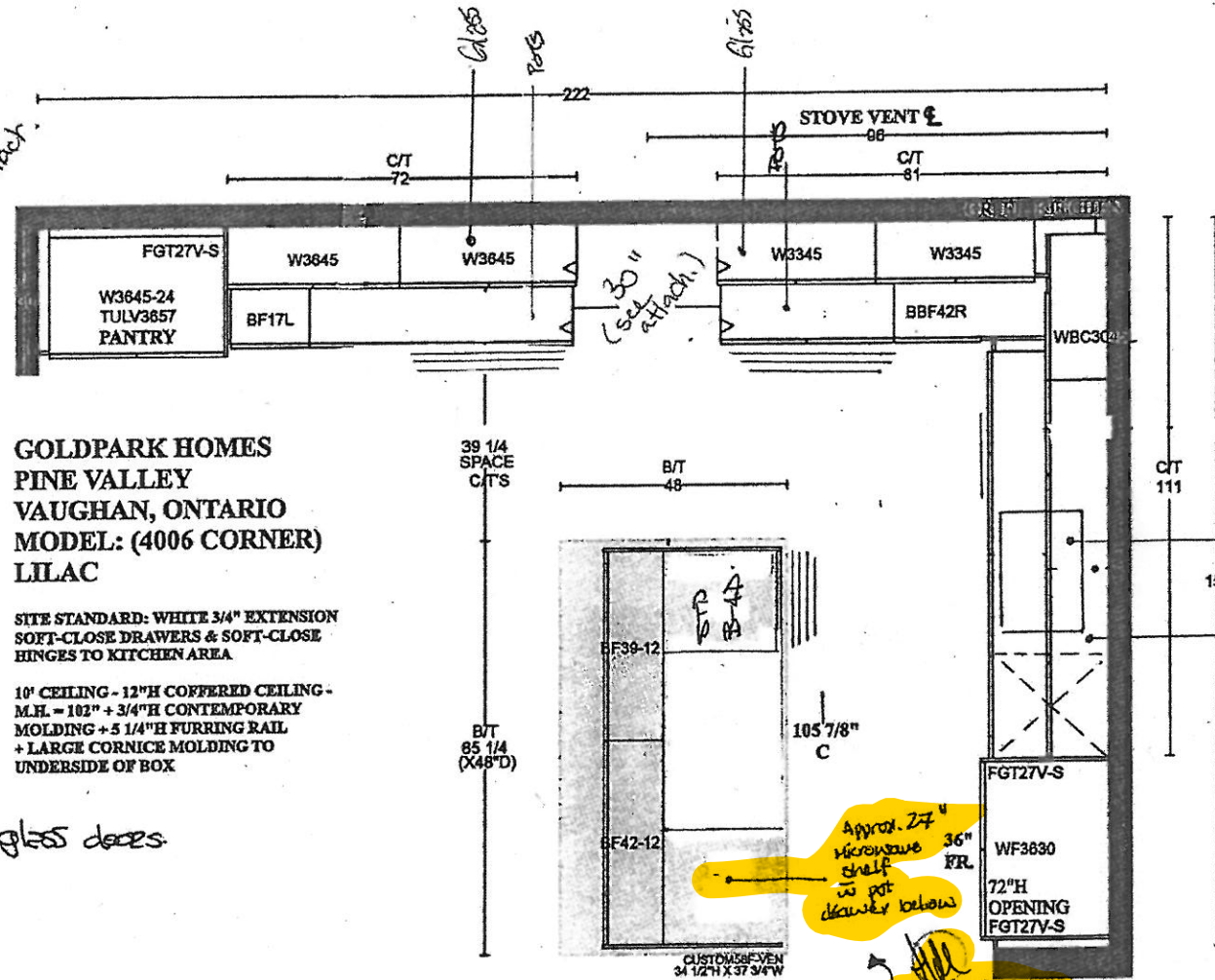

**GOLDPARK HOMES  
PINE VALLEY  
VAUGHAN, ONTARIO  
MODEL: (4006 CORNER)  
LILAC**

SITE STANDARD: WHITE 3/4" EXTENSION  
SOFT-CLOSE DRAWERS & SOFT-CLOSE  
HINGES TO KITCHEN AREA

10' CEILING - 12"H COFFERED CEILING -  
M.H. = 102" + 3/4"H CONTEMPORARY  
MOLDING + 5 1/4"H FURRING RAIL  
+ LARGE CORNICE MOLDING TO  
UNDERSIDE OF BOX

RELOCATE SINK + D/W  
(from island)

Approx. 27" Microwave shelf w pot drawer below

Relocate S/D B4-D

July 28/2020

HE

PV-123  
July 27 2020

cab: s2  
chesspote  
'obs. white'

**GOLDPARK HOMES  
PINE VALLEY  
VAUGHAN, ONTARIO  
MODEL: (4006 CORNER)  
LILAC**

**SITE STANDARD: WHITE 3/4" EXTENSION  
SOFT-CLOSE DRAWERS & SOFT-CLOSE  
HINGES TO KITCHEN AREA**

**18" CEILING - 12"H COFFERED CEILING +  
M.H. = 102" + 3/4"H CONTEMPORARY  
MOLDING + 5 1/4"H FURRING RAIL  
+ LARGE CORNICE MOLDING TO  
UNDERSIDE OF BOX**

\* valance  
(LVRV)

\* plain clear glass doors

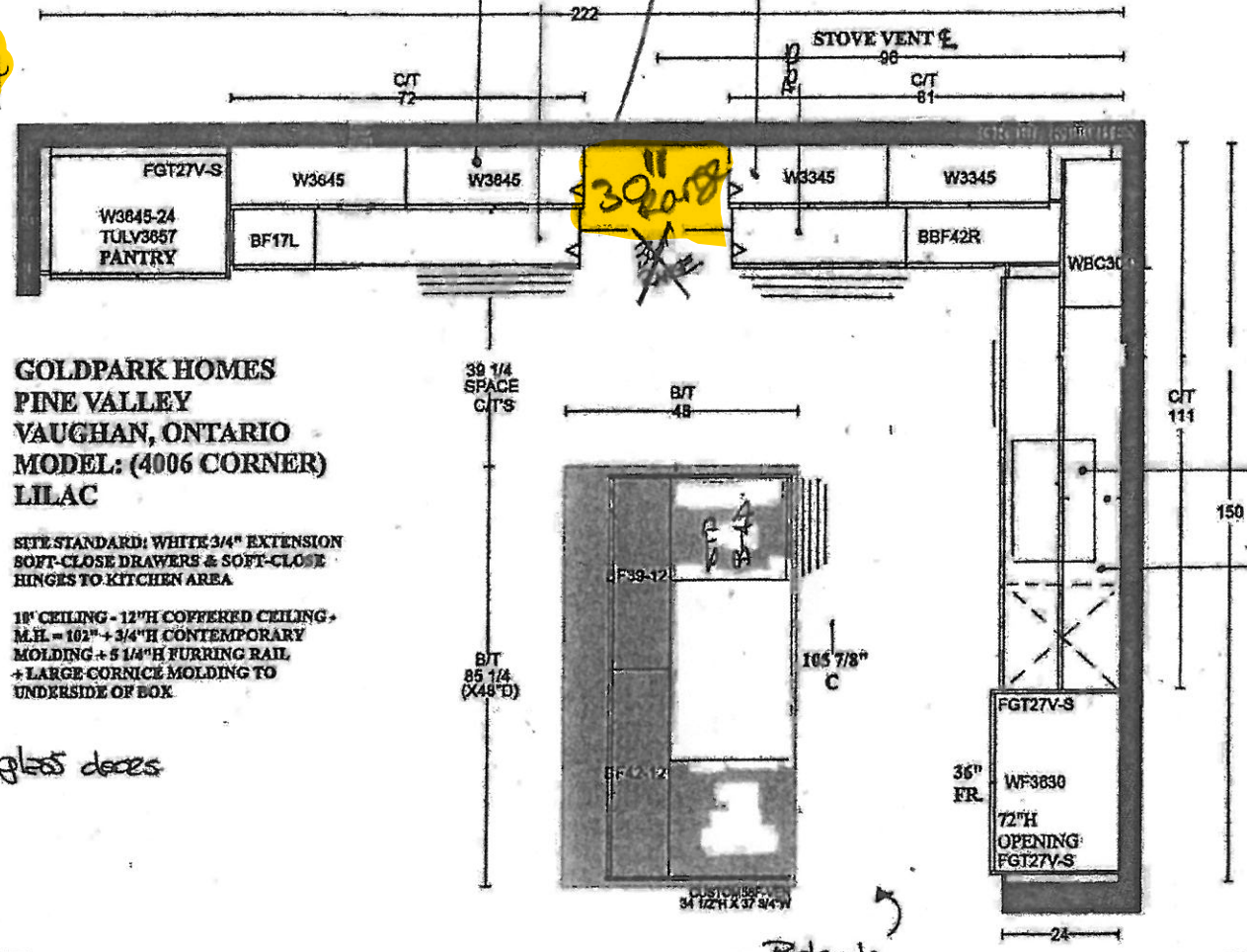

island unit  
above sink  
Relocate  
sink + I/W  
(from island)

Relocate  
STD B4D



PLAN VIEW



FV-123  
 July 27 2020

**GOLDPARK HOMES  
 PINE VALLEY  
 VAUGHAN, ONTARIO  
 MODEL: (4006 CORNER) LILAC**

SITE STANDARD: WHITE 3/4" EXTENSION  
 SOFT-CLOSE DRAWERS & STANDARD SLAM DOOR HINGES  
 TO VANITIES

ONE TOP DRAWER WHERE POSSIBLE THROUGHOUT EACH  
 VANITY, ONE BANK OF DRAWERS WHERE POSSIBLE  
 THROUGHOUT EACH MASTER ENSUITE VANITY

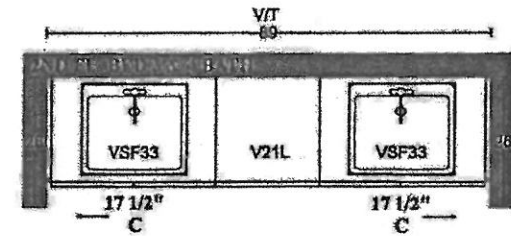
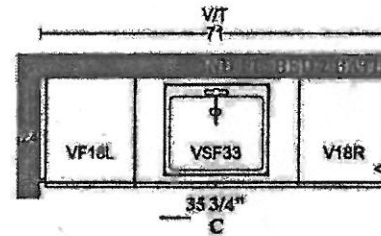
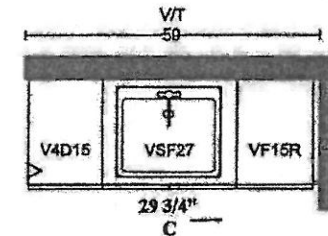
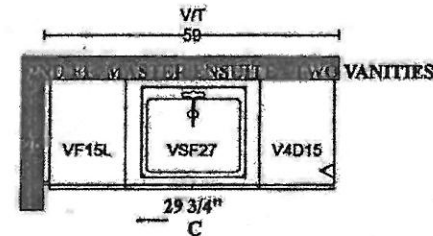
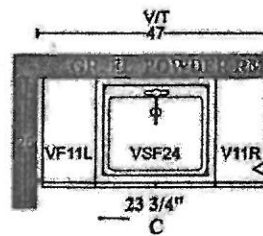
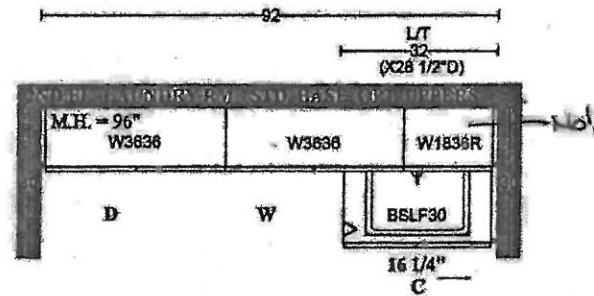

STANDARD HARDWARE



☐ H001-02



☐ H001-03



☐ H001-04



☐ H009-03



☐ H009-09



☐ H011-03



☐ H011-05



☐ H011-06



☐ H033-01



☒ H039-03 *TRU OUT.*

*Typo\* Aug. 17, 2020.*

LOT # *123*  
*133*

DATE *July 27 2020*

SIGNATURE: *Pat O'Hach.*

SIGNATURE: *dlk.*

GOLDPARK

### STONE EDGE PROFILES

Level 1

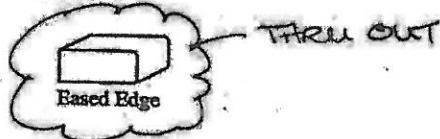

Level 2



Level 3

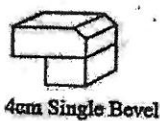

Level 4

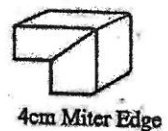

Level 5

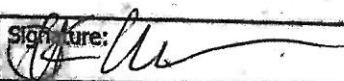

|  |   |
|--|---|
| Lot# <span style="font-size: 1.2em;">123</span>                      |   |
| Room: <span style="font-size: 1.2em;">THRU OUT Kitchen + Bath</span> | Signature:  |
| Date: <span style="font-size: 1.2em;">July 27 2020</span>            | Signature:  |

BATHROOM ACCESSORIES

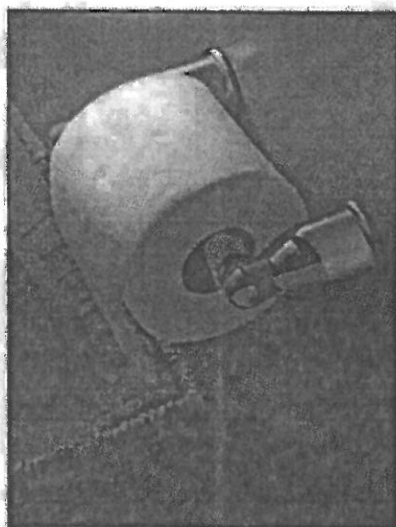

Tissue Holder  
Mason - Chrome

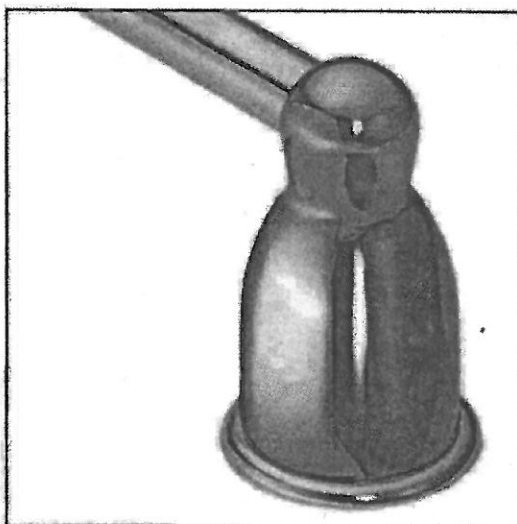

Towel Bar  
Mason - Chrome

☒ INSTALL STANDARD BATHROOM ACCESSORIES THRU OUT  
(tissue holder + towel bar) *\*location as per vendors discretion\**

☐ **\*DO NOT\*** INSTALL STANDARD BATHROOM ACCESSORIES  
THRU OUT *\*tissue holder + towel bar will not be provided\**

LOT # 123      DATE: July 27 2026

SIGNATURE: 

SIGNATURE: 