



CONSTRUCTION SUMMARY

Lot: 119
Model: 40.01 A SUMMERDALE
Project/Phase: Pine Valley Forevergreen / 1

CERAMIC

Invoice	Qty.	Description
2402 46 24Aug20	1	MASTER ENSUITE - LEVEL 1 WALL TILE - 8X20" LAID IN HORIZONTAL STACKED PATTERN.
2402 37 24Aug20	1	KITCHEN: TILE, FLOOR , LEVEL 5 - KITCHEN - LEVEL 5 - 24X24" LAID IN STRAIGHT, STACKED PATTERN. please note: TILE 'VEINING' TO RUN IN SAME DIRECTION- SEE PLAN FOR DIRECTION
2402 37 24Aug20	1	FRONT FOYER: TILE, FLOOR , LEVEL 5 - FRONT FOYER - LEVEL 5 - 24X24" LAID IN STRAIGHT, STACKED PATTERN. please note: TILE 'VEINING' TO RUN IN SAME DIRECTION- SEE PLAN FOR DIRECTION
2402 35 24Aug20	1	POWDER ROOM: TILE, FLOOR , LEVEL 3 - POWDER ROOM - LEVEL 3 -12X24" LAID IN STRAIGHT, STACKED PATTERN. please note: TILE 'VEINING' TO RUN IN SAME DIRECTION- SEE PLAN FOR TILE DIRECTION
2281 25Aug20 NoCat	1	***CUSTOM LAYOUT*** MASTER ENSUITE: DELETE WATER CLOSET, SQUARE OFF WALK-IN CLOSET, LOCATE TOILET BESIDE VANITY - SEE PLAN FOR REVISION
2444 46 04Sep20	1	**DELETE** MASTER ENSUITE: TILE, WALL, LEVEL 1 - MASTER ENSUITE - LEVEL 1 FROM ORDER PE.2442

DRYWALL

Invoice	Qty.	Description
2281 25Aug20 NoCat	1	.STUDY: ADD OPTIONAL DOUBLE FRENCH DOOR #203 FLAT GLASS COMPLETE WITH BUILDERS STANDARD OFFERINGS
2281 25Aug20 NoCat	1	.RELOCATE LAUNDRY ROOM FROM GROUND FLOOR TO BASEMENT (SEE PLAN FOR PREFERRED LOCATION)
2281 25Aug20 NoCat	1	***CUSTOM LAYOUT*** MASTER ENSUITE: DELETE WATER CLOSET, SQUARE OFF WALK-IN CLOSET, LOCATE TOILET BESIDE VANITY - SEE PLAN FOR REVISION



CONSTRUCTION SUMMARY

Lot: 119
Model: 40.01 A SUMMERDALE
Project/Phase: Pine Valley Forevergreen / 1

ELECTRICAL

Invoice	Qty.	Description
2397 72,665 07Aug20	1	KITCHEN: 240V WALL RECEPTACLE ON SEPARATE CIRCUIT FOR BUILT-IN OVEN (DIRECTLY BELOW ELECTRIC COOKTOP). - APPROX. LOCATION AS PER ATTACHED DRAWINGS DOES NOT INCLUDE APPLIANCE OR THE REQUIRED CHANGE TO CABINETRY AND COUNTER TOP
2281 72,667 25Aug20	2	.KITCHEN: ROUGH-IN FOR CAPPED CEILING OUTLET (FUTURE LIGHT FIXTURE) - EACH LOCATE APPROX CENTERED ABOVE ISLAND - SEE PLAN FOR LOCATION
2281 72,278 25Aug20	1	.KITCHEN: ADDITIONAL INTERIOR SWITCH (FOR R/IN LIGHTS ABOVE ISLAND)
2281 72,289 25Aug20	5	.KITCHEN: 4" E/S LED INTERIOR POT LIGHT - GROUND FLOOR - EACH USE STANDARD SWITCH FOR POTLIGHTS
2281 72,309 25Aug20	1	.KITCHEN: UPGRADE STANDARD CEILING MOUNT FIXTURE TO (1) LED POT LIGHT - GROUND FLOOR - SEE PLAN FOR LOCATION USE THIS STANDARD SWITCH FOR POTLIGHTS
2281 72,289 25Aug20	6	.MAIN HALL: 4" E/S LED INTERIOR POT LIGHT - GROUND FLOOR - EACH INCLUDED IN APS USE STANDARD SWITCHES
2281 72,268 25Aug20	1	.MASTER BEDROOM: ADD *AN ADDITIONAL* INTERIOR WALL OUTLET: 110V WALL INTERIOR RECEPTACLE ON EXISTING CIRCUIT - TOTAL 2 ON WINDOW WALL: 1 STANDARD + 1 EXTRA - LOCATE EACH BELOW WINDOW
2281 25Aug20 NoCat	1	.RELOCATE LAUNDRY ROOM FROM GROUND FLOOR TO BASEMENT (SEE PLAN FOR PREFERRED LOCATION)
2281 72,281 25Aug20	1	REVISED AUG. 25. 2020 - ***FAMILY ROOM: INTERIOR WALL OUTLET: ADDITIONAL 110V WALL INTERIOR RECEPTACLE ON EXISTING CIRCUIT FOR WALL MOUNTED TV - LOCATE APPROX. 48" A.F.F. - SEE PLAN FOR LOCATION

EXTERIOR COLOURS

Invoice	Qty.	Description
2281 25Aug20 NoCat	1	EXTERIOR COLOUR PKG # BR.2

FORMING

Invoice	Qty.	Description
2281 25Aug20 NoCat	1	.RELOCATE LAUNDRY ROOM FROM GROUND FLOOR TO BASEMENT (SEE PLAN FOR PREFERRED LOCATION)



CONSTRUCTION SUMMARY

Lot: 119
Model: 40.01 A SUMMERDALE
Project/Phase: Pine Valley Forevergreen / 1

FRAMING

Invoice	Qty.	Description
2281 72,647 25Aug20	1	.STUDY: ADD OPTIONAL DOUBLE FRENCH DOOR #203 FLAT GLASS COMPLETE WITH BUILDERS STANDARD OFFERINGS
2281 72,349 25Aug20	1	.RELOCATE LAUNDRY ROOM FROM GROUND FLOOR TO BASEMENT (SEE PLAN FOR PREFERRED LOCATION)
2281 25Aug20 NoCat	1	***CUSTOM LAYOUT*** MASTER ENSUITE: DELETE WATER CLOSET, SQUARE OFF WALK-IN CLOSET, LOCATE TOILET BESIDE VANITY - SEE PLAN FOR REVISION

GRANITE MARBLE QUARTZ

Invoice	Qty.	Description
2402 24Aug20 NoCat	1	KITCHEN: COOKTOP CUT OUT
2402 24Aug20 NoCat	1	KITCHEN: UPGRADE TO 3CM COUNTER TOP
2402 24Aug20 NoCat	1	.MASTER ENSUITE: RAISE VANITY TO 36" HEIGHT
2402 24Aug20 NoCat	1	.ENSUITE 2: RAISE VANITY HEIGHT TO 36"



CONSTRUCTION SUMMARY

Lot: 119
Model: 40.01 A SUMMERDALE
Project/Phase: Pine Valley Forevergreen / 1

HARDWOOD

Invoice	Qty.	Description
2402 3 24Aug20	1	MAIN HALL: VINTAGE SERIES, 5" RED OAK, NSS ENGINEERED HARDWOOD, 3/4" THK, WIREBRUSH TEXTURE, UV OIL FINISH - MAIN HALL - LEVEL 3
2402 3 24Aug20	1	STUDY: VINTAGE SERIES, 5" RED OAK, NSS ENGINEERED HARDWOOD, 3/4" THK, WIREBRUSH TEXTURE, UV OIL FINISH - STUDY - LEVEL 3
2402 3 24Aug20	1	DINING ROOM: VINTAGE SERIES, 5" RED OAK, NSS ENGINEERED HARDWOOD, 3/4" THK, WIREBRUSH TEXTURE, UV OIL FINISH - DINING ROOM - LEVEL 3
2402 3 24Aug20	1	FAMILY ROOM: VINTAGE SERIES, 5" RED OAK, NSS ENGINEERED HARDWOOD, 3/4" THK, WIREBRUSH TEXTURE, UV OIL FINISH - FAMILY ROOM - LEVEL 3
2402 3 24Aug20	1	COMPUTER NICHE/UPPER HALL: VINTAGE SERIES, 5" RED OAK, NSS ENGINEERED HARDWOOD, 3/4" THK, WIREBRUSH TEXTURE, UV OIL FINISH - COMPUTER NICHE / UPPER HALL - LEVEL 3
2402 3 24Aug20	1	MASTER BEDROOM: VINTAGE SERIES, 5" RED OAK, NSS ENGINEERED HARDWOOD, 3/4" THK, WIREBRUSH TEXTURE, UV OIL FINISH - MASTER BEDROOM - LEVEL 3
2402 3 24Aug20	1	BEDROOM 2: VINTAGE SERIES, 5" RED OAK, NSS ENGINEERED HARDWOOD, 3/4" THK, WIREBRUSH TEXTURE, UV OIL FINISH - BEDROOM 2 - LEVEL 3
2402 3 24Aug20	1	BEDROOM 3: VINTAGE SERIES, 5" RED OAK, NSS ENGINEERED HARDWOOD, 3/4" THK, WIREBRUSH TEXTURE, UV OIL FINISH - BEDROOM 3 - LEVEL 3
2402 3 24Aug20	1	BEDROOM 4: VINTAGE SERIES, 5" RED OAK, NSS ENGINEERED HARDWOOD, 3/4" THK, WIREBRUSH TEXTURE, UV OIL FINISH - BEDROOM 4 - LEVEL 3

HVAC

Invoice	Qty.	Description
2281 72,247 25Aug20	1	HUMIDIFER - LENNOX MODEL WB3-17 (2000 UP TO 3000 SQ.FT.)
2281 25Aug20 NoCat	1	.RELOCATE LAUNDRY ROOM FROM GROUND FLOOR TO BASEMENT (SEE PLAN FOR PREFERRED LOCATION)



CONSTRUCTION SUMMARY

Lot: 119
Model: 40.01 A SUMMERDALE
Project/Phase: Pine Valley Forevergreen / 1

INTERIOR TRIM AND DOORS

Invoice	Qty.	Description
2281 25Aug20 NoCat	1	.STUDY: ADD OPTIONAL DOUBLE FRENCH DOOR #203 FLAT GLASS COMPLETE WITH BUILDERS STANDARD OFFERINGS
2281 25Aug20 NoCat	1	.RELOCATE LAUNDRY ROOM FROM GROUND FLOOR TO BASEMENT (SEE PLAN FOR PREFERRED LOCATION)
2281 25Aug20 NoCat	1	***CUSTOM LAYOUT*** MASTER ENSUITE: DELETE WATER CLOSET, SQUARE OFF WALK-IN CLOSET, LOCATE TOILET BESIDE VANITY - SEE PLAN FOR REVISION
2444 155,210 04Sep20	1	THRU OUT: UPGRADE INTERIOR DOORS TO LOGAN UPGRADE



CONSTRUCTION SUMMARY

Lot: 119
Model: 40.01 A SUMMERDALE
Project/Phase: Pine Valley Forevergreen / 1

KITCHEN AND BATH CABINETRY

Invoice	Qty.	Description
2402 24Aug20 NoCat	1	.MASTER ENSUITE: RAISE VANITY TO 36" HEIGHT
2402 129,890 24Aug20	1	MASTER ENSUITE: DOOR STYLE & FINISH UPGRADE, MASTER ENSUITE - LEVEL 1 - SERIES 3
2402 24Aug20 NoCat	1	.ENSUITE 2: RAISE VANITY HEIGHT TO 36"
2402 129,924 24Aug20	1	KITCHEN: DOOR STYLE & FINISH UPGRADE, KITCHEN ONLY - LEVEL 3 - SERIES 5
2402 129,925 24Aug20	1	KITCHEN: DOOR STYLE & FINISH UPGRADE, ISLAND ONLY - LEVEL 3 - SERIES 5
2402 156,871 24Aug20	1	KITCHEN: Add Base Cooktop & Undercounter Built-In Oven Cabinet With Standard White Interior In Stove Location (Appliance Specifications Required) - BOP - PRICE IS per cabinet - LEVEL 3
2402 24Aug20 NoCat	1	KITCHEN: RELOCATE STANDARD BANK OF 4 DRAWERS, SEE PLAN FOR LOCATION
2402 156,899 24Aug20	2	KITCHEN: Convert Full-Door Base Cabinet With Standard White Interior Into Base Pots & Pans Drawers Cabinet With Standard White Interior Including White 3/4" Extension Drawers (27"W-39"W Cabinet Size) - B3D - PRICE IS per cabinet
2402 156,776 24Aug20	1	KITCHEN: Add Light Valance - Flat - Recessed (LVRV/LVRV) - LEVEL 3 ELECTRICAL NOT INCLUDED
2402 24Aug20 NoCat	1	KITCHEN: UPGRADE 4 QUARTZ COUNTER TOP

NETWORK AND WIRING

Invoice	Qty.	Description
2281 72,259 25Aug20	1	FAMILY ROOM: CONDUIT PIPE - FOR WALL MOUNT TV - LOCATE APPROX. 48" A.F.F. TERMINATING DIRECTLY BELOW AT CABLE/PHONE/CAT 6 LOCATION - SEE PLAN FOR LOCATION
2281 72,258 25Aug20	1	FAMILY ROOM / STUDY / MASTER BEDROOM / COMPUTER NICHE: ADDITIONAL CAT6 ETHERNET OUTLET - EACH **PACKAGE PRICE**



CONSTRUCTION SUMMARY

Lot: 119
Model: 40.01 A SUMMERDALE
Project/Phase: Pine Valley Forevergreen / 1

PAINT

Invoice	Qty.	Description
2402 24Aug20 NoCat	1	STAIRS: MAIN TO 2ND FLOOR + MAIN TO BASEMENT: STAIN STAIRS AND LANDINGS UPGRADE 1 STAIR STAINS COMPLIMENT HARDWOOD FLOOR SELECTION. STAIR STAIN IS NOT AN EXACT MATCH TO HARDWOOD FLOORS.
2281 25Aug20 NoCat	1	.STUDY: ADD OPTIONAL DOUBLE FRENCH DOOR #203 FLAT GLASS COMPLETE WITH BUILDERS STANDARD OFFERINGS

PLUMBING

Invoice	Qty.	Description
2402 24Aug20 NoCat	1	KITCHEN: UPGRADE SINK TO BLANCO QUATRUS R15 U 1-3/4 STAINLESS STEEL #401520 BOTTOM GRID NOT INCLUDED
2281 72,332 25Aug20	1	KITCHEN: ROUGH-IN 1/4" COLD WATER LINE TO FRIDGE
2281 25Aug20 NoCat	1	.RELOCATE LAUNDRY ROOM FROM GROUND FLOOR TO BASEMENT
2281 25Aug20 NoCat	1	***CUSTOM LAYOUT*** MASTER ENSUITE: DELETE WATER CLOSET, SQUARE OFF WALK-IN CLOSET, LOCATE TOILET BESIDE VANITY - SEE PLAN FOR REVISION

STAIR AND RAILINGS

Invoice	Qty.	Description
2402 93,948 24Aug20	1	UPGRADE - EURONLINE # 1, 3" HALF-ROUND W/V-GROOVE HANDRAIL, 3 1/2" ALL SQUARE POST WITH PYRAMID TOP POST CAP - PACKAGE D



SCHEDULE 'F'

PV-119 ^{see attached}
April 14 2020

PV-119 ^{see attached}
July 2 2020

PV-119 ^{see attached}
August 5, 2020 MG

The Summerdale

40' SERIES

→ Elevation A • 2,895 sq.ft.
Elevation B • 2,880 sq.ft.

'VEIN' DIRECTION.

B/W. OPEN
BELOW ELEC
CLOSET.

FRIDGE
WATER LINE

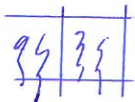

'VEIN' DIRECTION

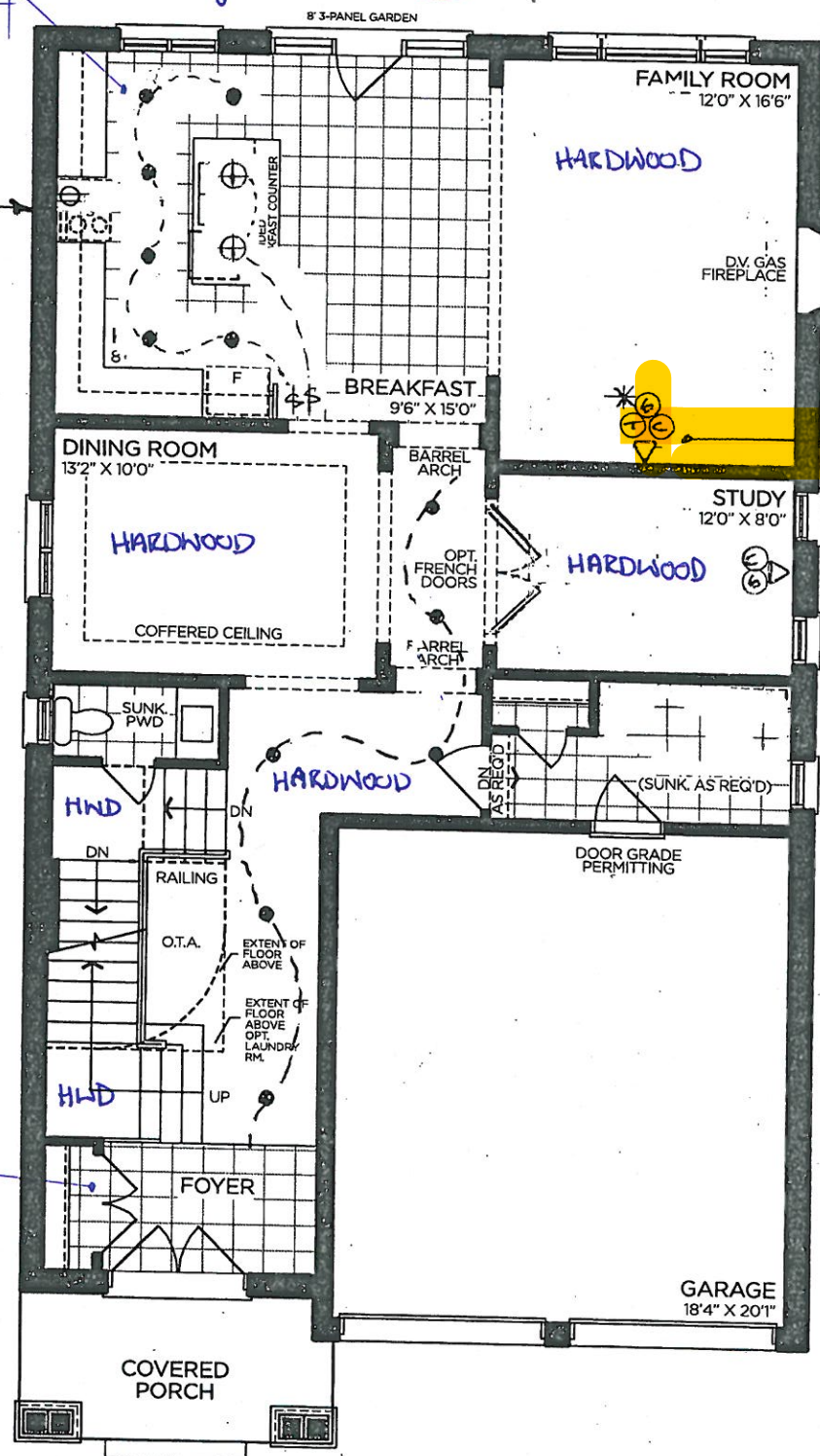

GROUND FLOOR | ELEV. A

VENDOR

PURCHASER

PURCHASER

GOLDPARK
WORTH MORE™

Prices, figures, illustrations, sizes, features and finishes are subject to change without notice. Areas and dimensions are approximate and actual usable floor space may vary from the stated area. Layout may be reverse of the unit purchased. E. & O.E. 4001

SCHEDULE 'F'



PV-119
APRIL 14 2020
JULY 2 2020
PR-119
August 5, 2020
See attached
See attached
See attached
MG

The Summerdale

40' SERIES

→ Elevation A • 2,895 sq.ft.
Elevation B • 2,880 sq.ft.

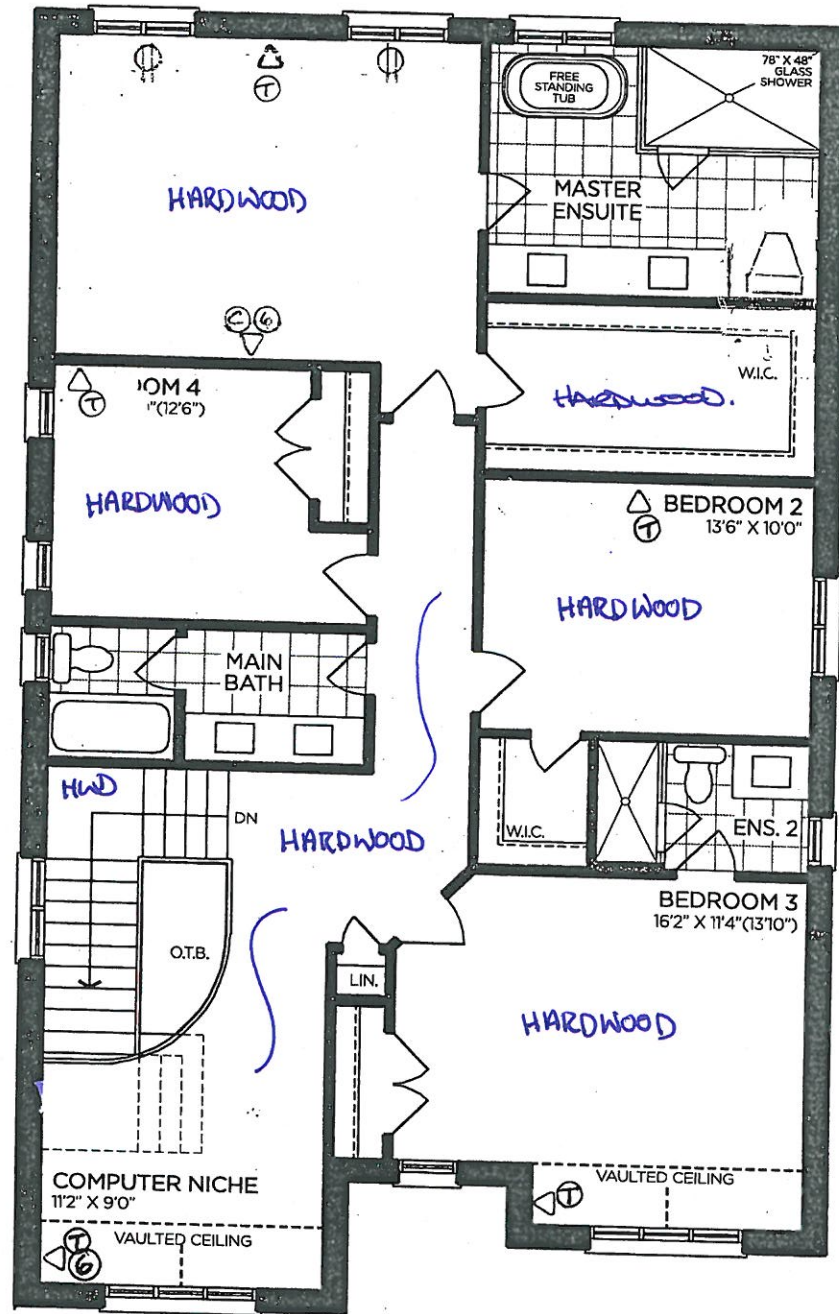

DELETE W.C.
SQUARE OFF
W.C.

SECOND FLOOR | ELEV. A

VENDOR	
PURCHASER	
PURCHASER	

GOLDPARK
WORTH MORE™

Prices, figures, illustrations, sizes, features and finishes are subject to change without notice. Areas and dimensions are approximate and actual usable floor space may vary from the stated area. Layout may be reverse of the unit purchased. E. & O.E. 4001

PV-119
 August 5 2020.
 MG *[Signature]*

**GOLDPARK HOMES
 PINE VALLEY
 VAUGHAN, ONTARIO
 MODEL: (4001) SUMMERDALE**

SITE STANDARD: WHITE 3/4" EXTENSION
 SOFT-CLOSE DRAWERS & SOFT-CLOSE
 HINGES TO KITCHEN AREA

10' CEILING - 12"H COFFERED CEILING -
 M.H. = 102" + 3/4"H CONTEMPORARY
 MOLDING + 5 1/4"H FURRING RAIL
 + LARGE CORNICE MOLDING TO
 UNDERSIDE OF BOX

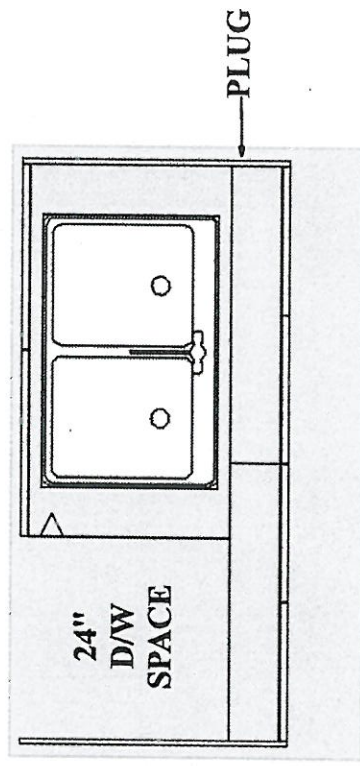
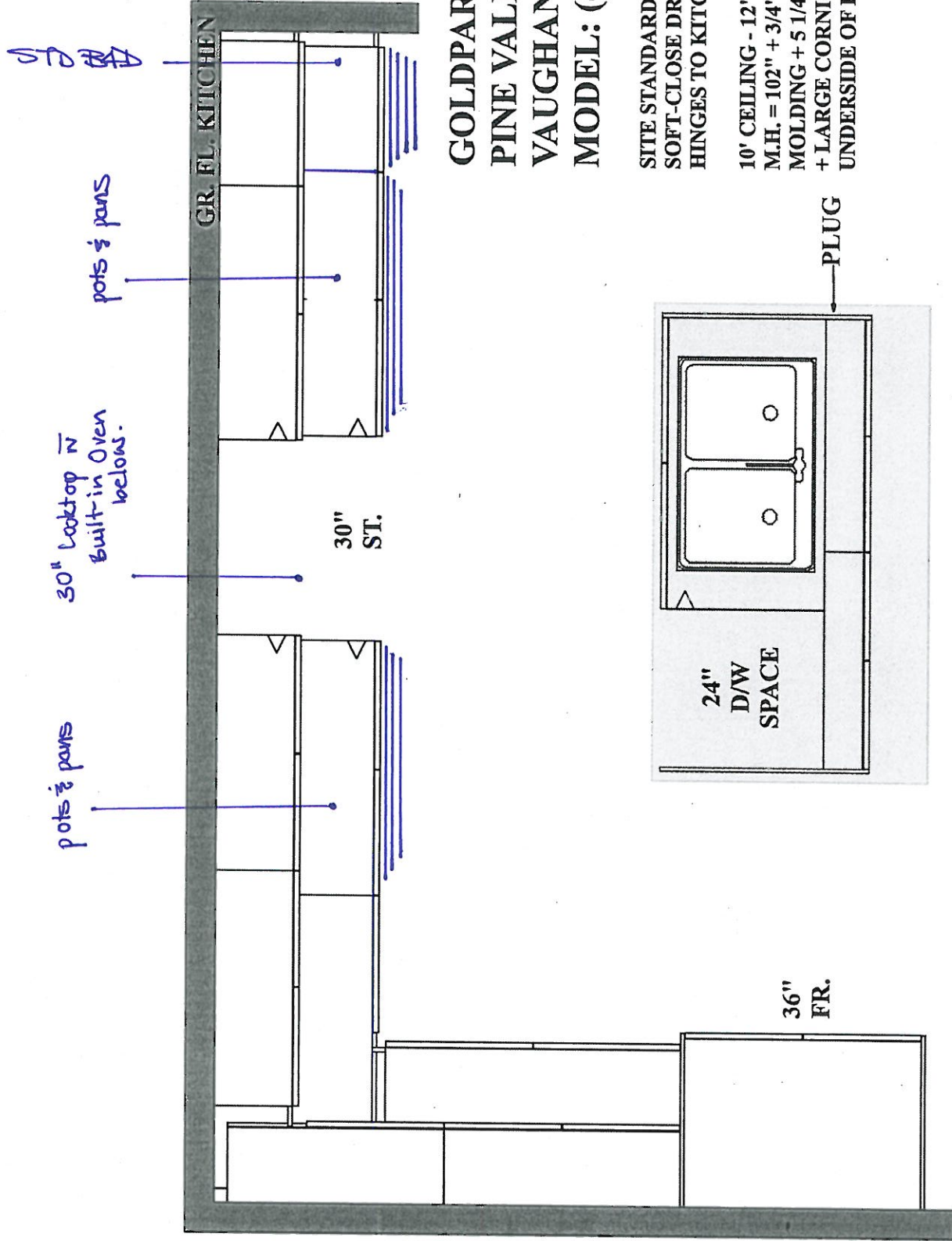

GOLDPARK HOMES
PINE VALLEY
VAUGHAN, ONTARIO
MODEL: (4001) SUMMERDALE

SITE STANDARD: WHITE 3/4" EXTENSION
SOFT-CLOSE DRAWERS & STANDARD SLAM DOOR HINGES
TO VANITIES

ONE TOP DRAWER WHERE POSSIBLE THROUGHOUT EACH
VANITY, ONE BANK OF DRAWERS WHERE POSSIBLE
THROUGHOUT EACH MASTER ENSUITE VANITY

PV-119
August 5, 2020.

MG 

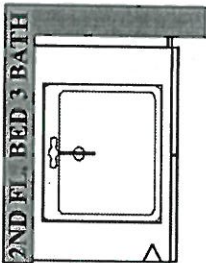
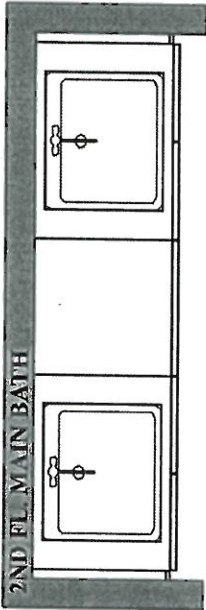
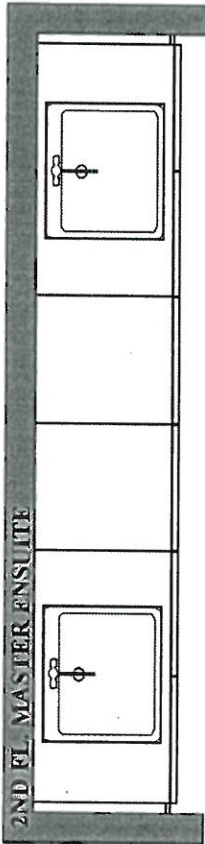
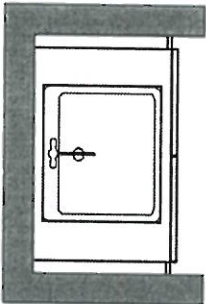
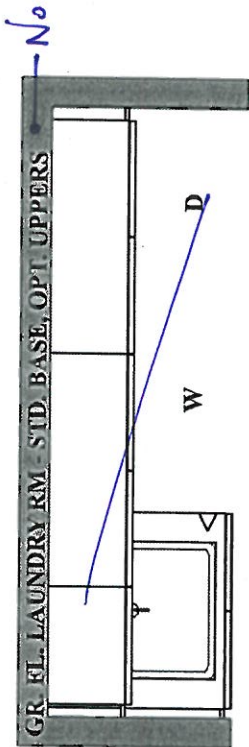

PLAN VIEW



PINE VALLEY
FOREVERGREEN

STANDARD HARDWARE / HANDLES

☐

H001-02

☐

H001-03

☐

H001-04

☐

H009-03

☐

H009-09

☐

H011-03

☐

H011-05

☐

H011-06

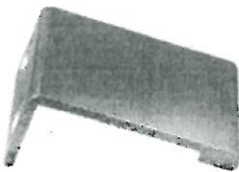
☐

H033-01

☒

H039-03

- 1. Kitchen/Breakfast
- 2. Powder Room
- 3. Main Bath
- 4. Master Ensuite
- 5. Ensuite 2

LOT # 119

DATE: August 5, 2020

SIGNATURE:

SIGNATURE:

GOLDPARK
WORTH MORE™



PINE VALLEY
FOREVERGREEN

UPGRADE KITCHEN SINK

BLANCO - QUATRUS R15 U 1-3/4
Stainless Steel - Undermount
33" x 18" x 9"

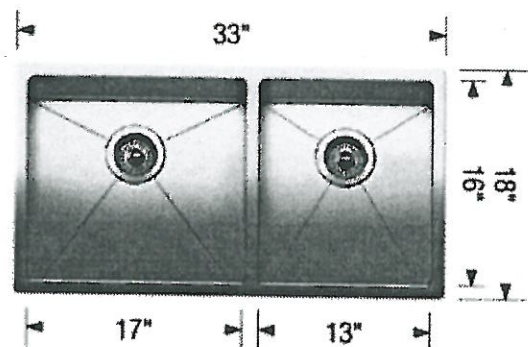
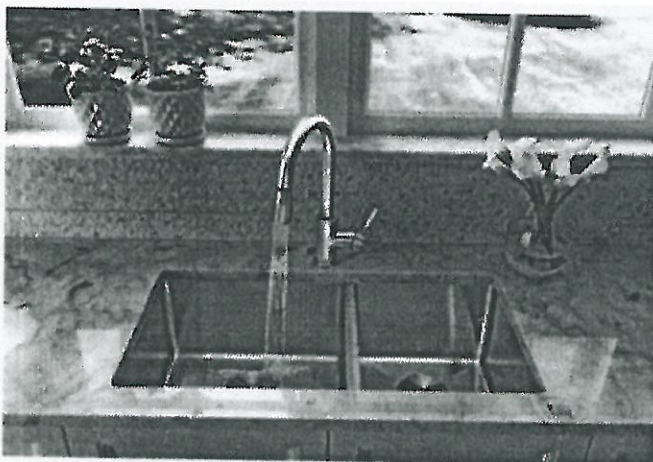
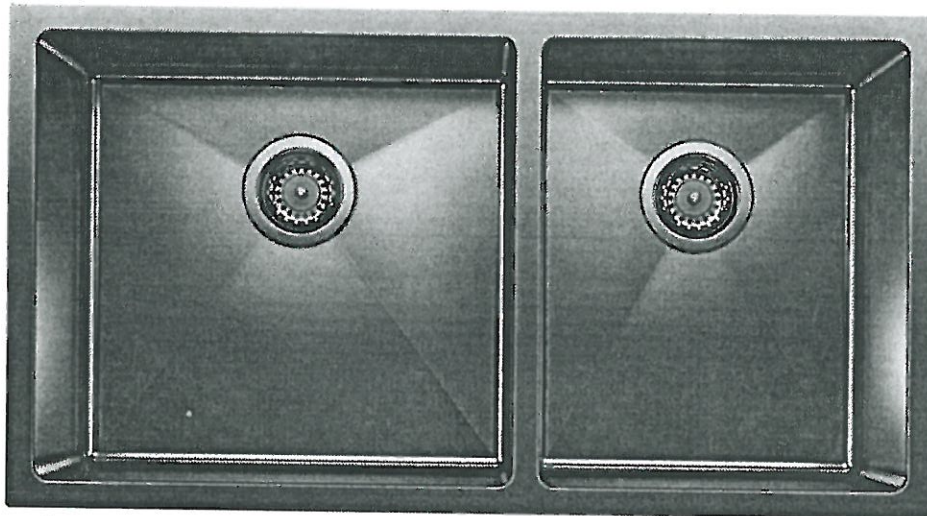

Stainless Steel

☐ GRID (LB)

☐ GRID (SB)

MODEL 401520 Stainless Steel / 406451 Grid (LB) / 406450 Grid (SB)

Lot#

119

Room:

kitchen

Signature:

Date:

August 5, 2020

Signature:

GOLDPARK
WORTH MORE™



PINE VALLEY
FOREVERGREEN

STANDARD SHOWER HARDWARE

SDK106

Shower Door Knob

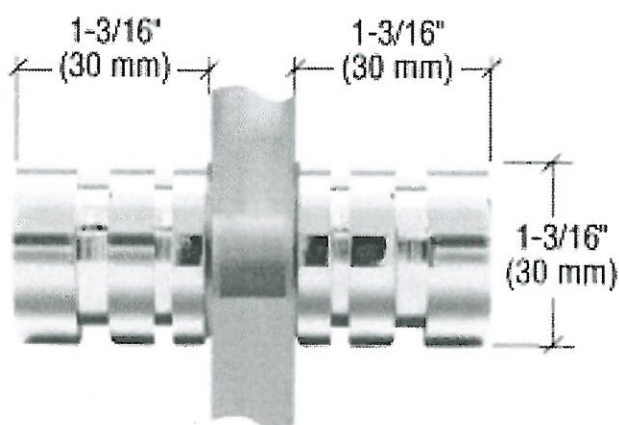

SDK106
Shower Door Knob

1-3/16" dia.
Contemporary Style
(Also available single sided)
chrome

LOT #

119

DATE:

August 5, 2020.

SIGNATURE:

SIGNATURE:



PINE VALLEY
FOREVERGREEN

BATHROOM ACCESSORIES



Tissue Holder
Mason - Chrome

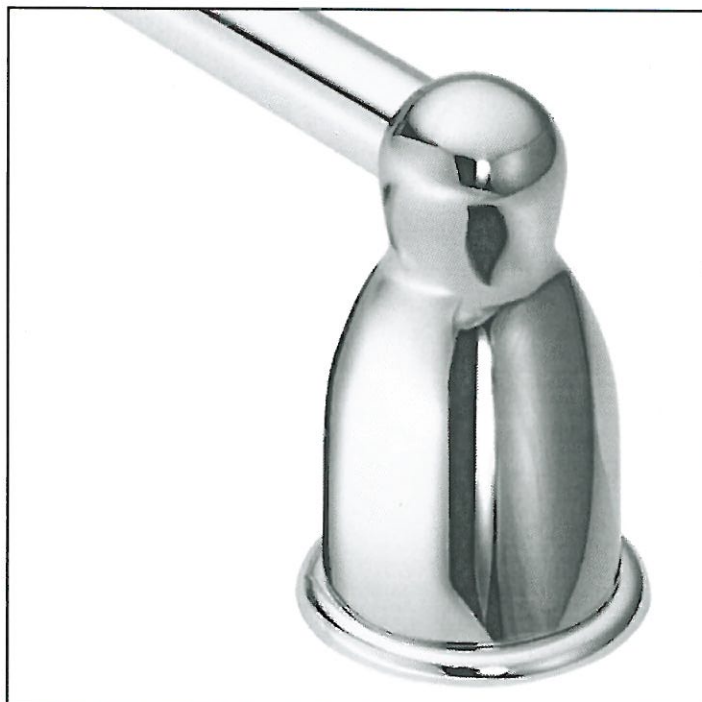

Towel Bar
Mason - Chrome

☒ INSTALL STANDARD BATHROOM ACCESSORIES THRU OUT
(tissue holder + towel bar) **location as per vendors discretion**

☐ ***DO NOT*** INSTALL STANDARD BATHROOM ACCESSORIES
THRU OUT **tissue holder + towel bar will not be provided**

LOT # 119

DATE: August 5, 2020.

SIGNATURE:

SIGNATURE:

PRODUCT MODEL NUMBERS

KRFC302E

Electrical: A 115 volt, 60 Hz, AC only 15- or 20-amp fused, grounded electrical supply is required. It is recommended that a separate circuit serving only your refrigerator and approved accessories be provided. Use an outlet that cannot be turned off by a switch. Do not use an extension cord.

Water: A cold water supply with water pressure of between 35 and 120 psi (241 and 827 kPa) is required to operate the water dispenser and ice maker. If you have questions about your water pressure, call a licensed, qualified plumber.

Reverse Osmosis Water Supply:

IMPORTANT: The pressure of the water supply coming out of a reverse osmosis system going to the water inlet valve of the refrigerator needs to be between 35 and 120 psi (241 and 827 kPa).

Bottom Mount Refrigerator

PRODUCT DIMENSIONS

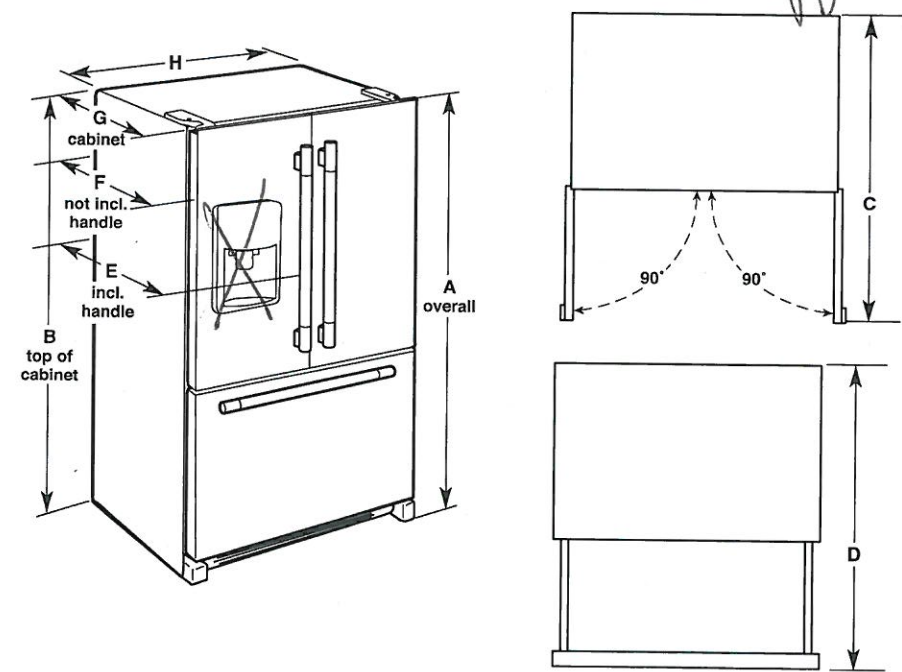

Model Size	Height - Overall "A"	Height - Top of Cabinet "B"	Depth - Doors Open 90° "C"	Depth - Drawer Open "D"	Depth - With Handles "E"	Depth - Without Handles "F"	Depth - Cabinet Only "G"	Width - Cabinet "H"
21.9	72" (182.9 cm)	71⅞" (181.3 cm)	44⅞" (112.1 cm)	45¼" (114.9 cm)	30¼" (76.8 cm)	27¾" (70.5 cm)	24⅞" (62.5 cm)	35¾" (90.8 cm)

LOCATION REQUIREMENTS

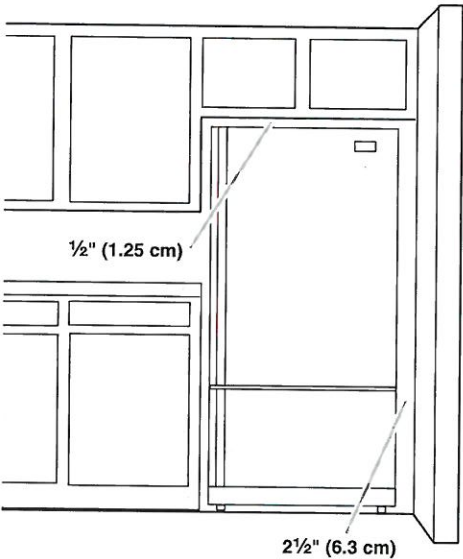

IMPORTANT: This refrigerator is designed for indoor, household use only.

To ensure proper ventilation for your refrigerator, allow for ½" (1.25 cm) of space on each side and at the top. Allow for 1" (2.54 cm) of space behind the refrigerator. If your refrigerator has an ice maker, allow extra space at the back for the water line connections. When installing your refrigerator next to a fixed wall, leave 2½" (6.3 cm) minimum on the hinge side (some models require more) to allow for the door to swing open.

NOTE: This refrigerator is intended for use in a location where the temperature ranges from a minimum of 55°F (13°C) to a maximum of 110°F (43°C). The preferred room temperature range for optimum performance, which reduces electricity usage and provides superior cooling, is between 60°F (15°C) and 90°F (32°C). It is recommended that you do not install the refrigerator near a heat source, such as an oven or radiator.



24" Dishwasher

DETAILED PLANNING DIMENSIONS GUIDE

Applies to all model numbers starting with;
KDFE104K, KDFE204K, KDTE204K, KDTE204LPA, KDFM404K,
KDTM404K, KDPM604K, KDTM604K, KDPM704K, KDTM704K,
KDTM704LPA, KDPM804K, KDTM804K

PRODUCT DIMENSIONS

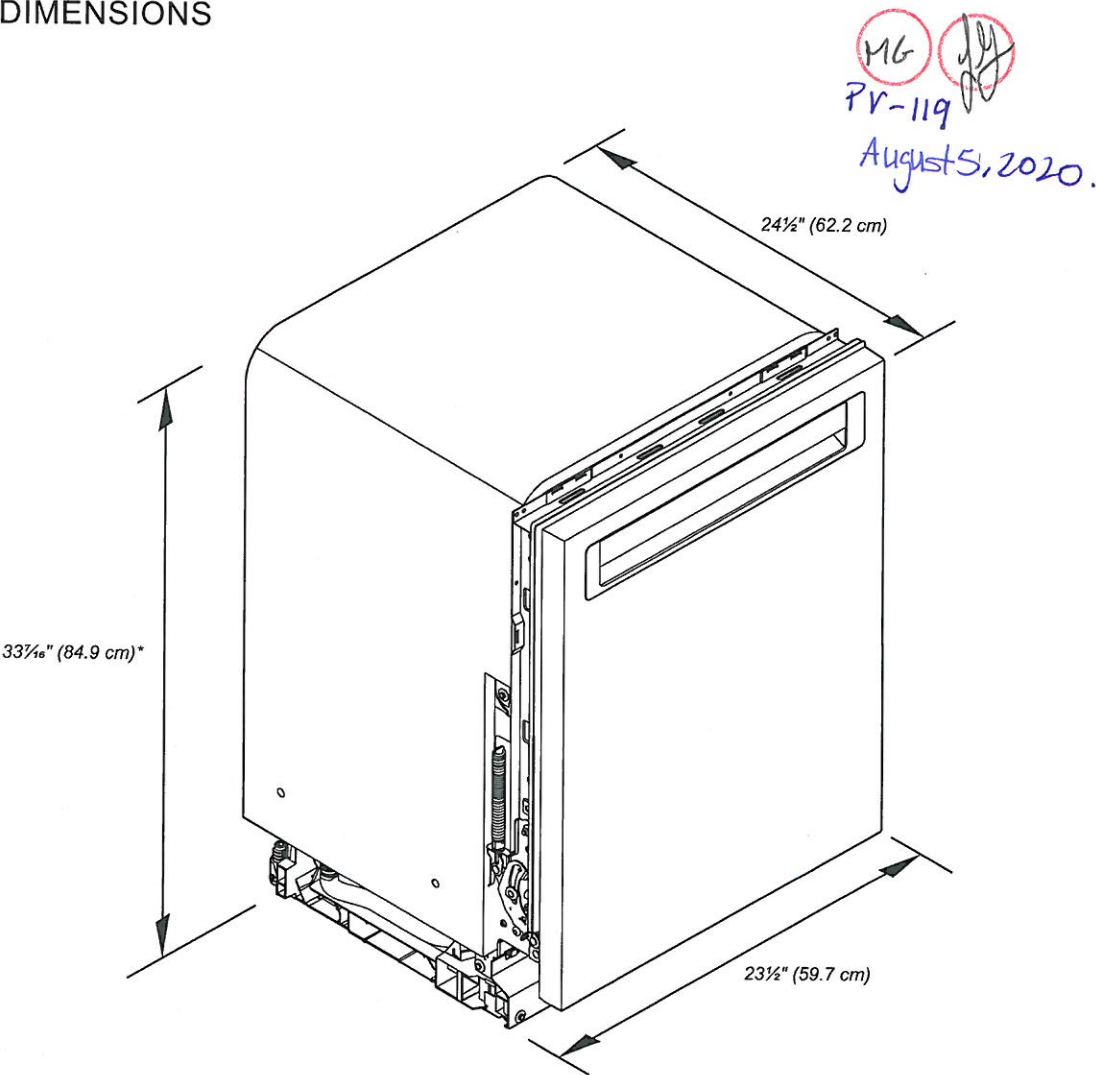

*Dishwasher can be raised 1 1/16" (3.7 cm) with feet fully extended.

Because Whirlpool Corporation policy includes a continuous commitment to improve our products, we reserve the right to change materials and specifications without notice.

Dimensions are for planning purposes only. For complete details, see Installation Instructions packed with product. Specifications subject to change without notice.

PRODUCT AND CABINET OPENING DIMENSIONS:

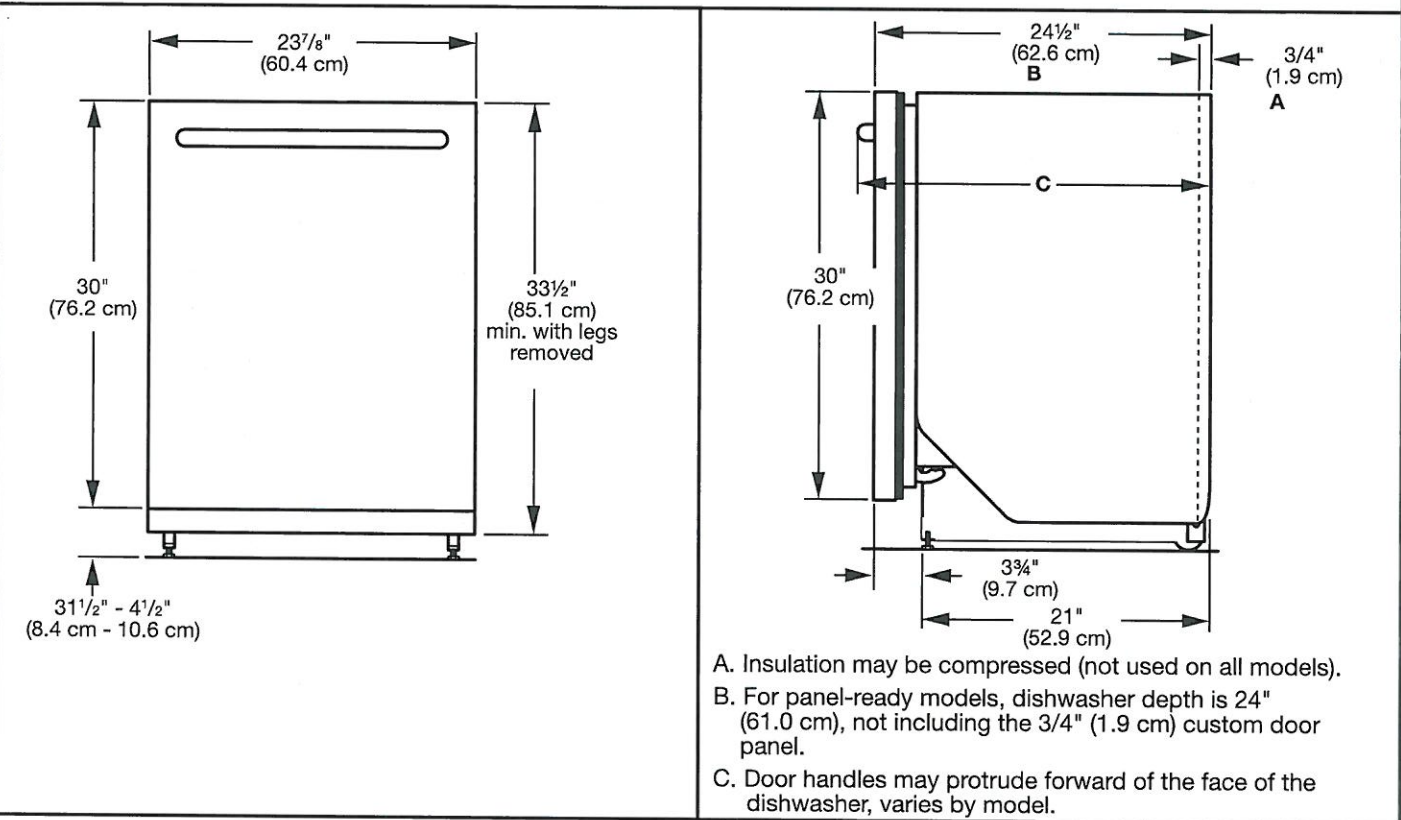

Check that all surfaces have no protrusions that would prohibit dishwasher installation.

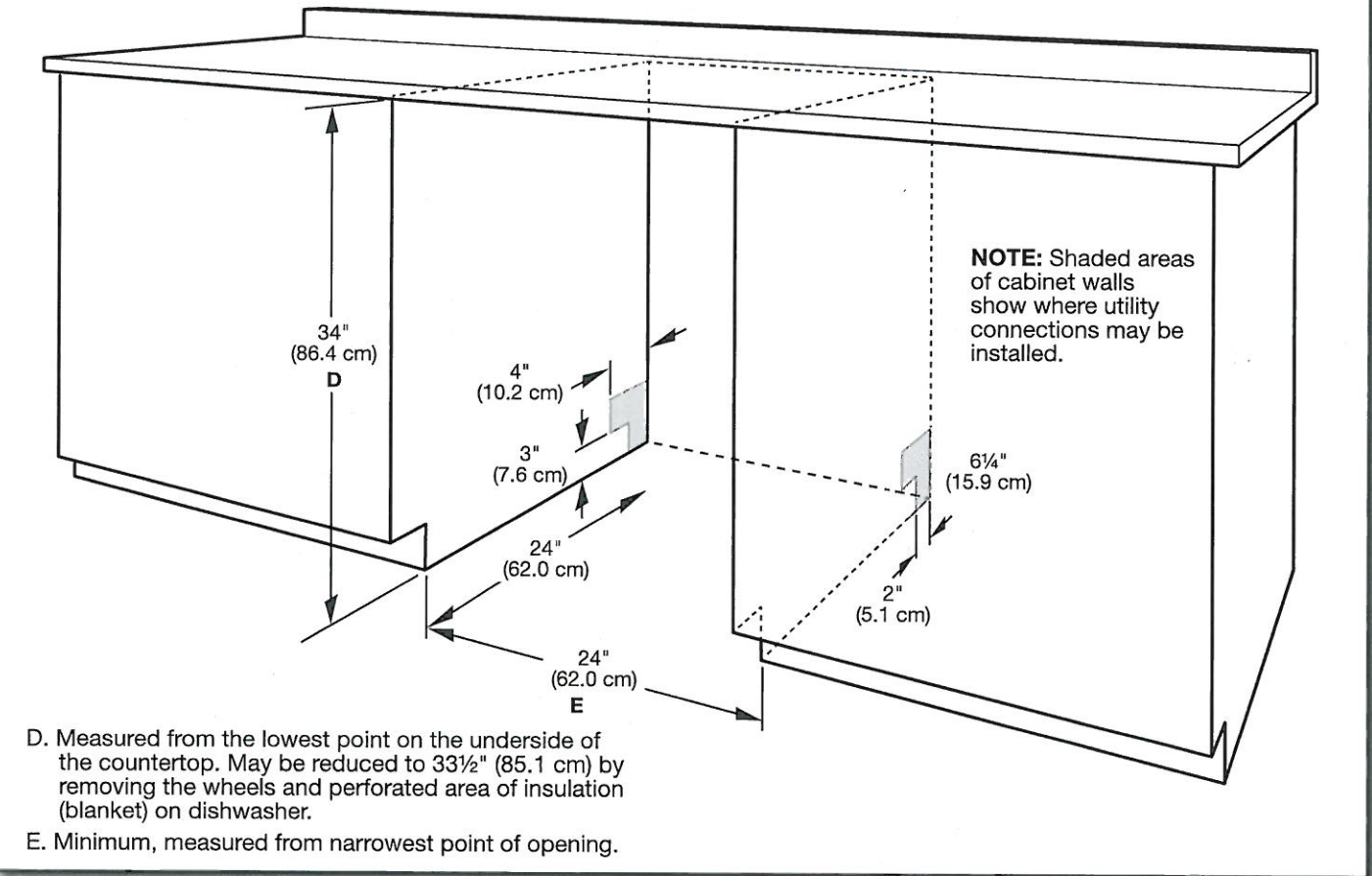

Dishwasher:
PV-119
MG
August 5, 2020.

PV-119
Aug 5 2026

MG

CUTOUT DIMENSIONS FOR OVENS INSTALLED UNDER COOKTOP

IMPORTANT: Observe all governing codes and ordinances. Cooktop must be approved for use over an oven. See cooktop Installation Instructions for cutout dimensions. Center the cooktop cutout over oven cutout.

To avoid damage to your cabinets, check with your builder or cabinet supplier to make sure that the materials used will not discolor, delaminate or sustain other damage. This oven has been designed in accordance with UL and CSA International and complies with the maximum allowable wood cabinet temperatures of 194°F (90°C).

Approved Built-In Oven and Electric Radiant/Coil Cooktop Combinations

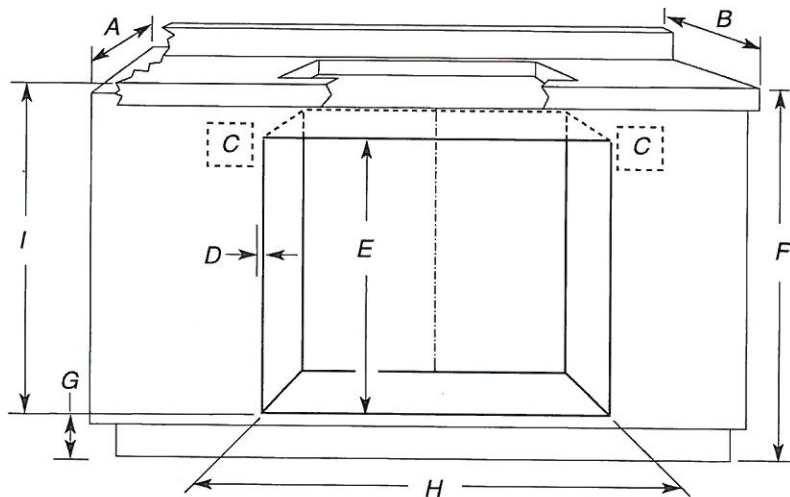

- A. 24" (61 cm) cabinet depth
- B. 25" (63.5 cm) countertop depth
- C. Recommended oven and cooktop junction box locations
- D. Allow 5/8" (1.6 cm) for oven trim to overlap on each side.
- E. 27 3/4" (70.5 cm) minimum cutout height
- F. 36" (91.4 cm) from cabinet base to countertop
- G. 4 5/8" (11.7 cm) maximum from cabinet base
- H. See Cutout Dimensions chart.
- I. 31 3/8" (79.7 cm) from top of countertop to bottom of cutout

CUTOUT DIMENSIONS

Oven Size	Oven Cutout Dimension
24" (61 cm)	22 1/2" (57.2 cm)
27" (68.6 cm)	25 1/2" (64.8 cm)
30" (76.2 cm)	28 1/2" (72.4 cm)
36" (91.4 cm)	34 1/2" (87.6 cm)

For the approved model number combinations, refer to the undercounter label located on top of the oven chassis and on the bottom of the cooktop burner box.

NOTE: For undercounter installation, it is recommended that the junction boxes for oven and cooktop be located in the adjacent right or left cabinet. A 1" (2.5 cm) minimum diameter hole should have been drilled in the upper rear right or left corner of the side wall surface to pass the appliance cable through to the junction box.

AI-119
Aug 5 2020

MG 

Approved Built-In Oven and Induction Cooktop Combinations

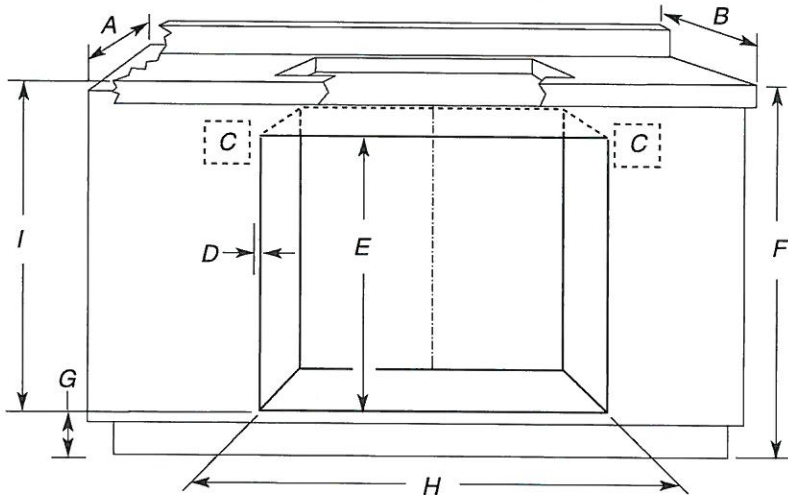

- A. 24" (61 cm) cabinet depth
- B. 25" (63.5 cm) countertop depth
- C. Recommended oven and cooktop junction box locations
- D. Allow $\frac{5}{8}$ " (1.6 cm) for oven trim to overlap on each side.
- E. 27 $\frac{3}{4}$ " (70.5 cm) minimum cutout height
- F. 36" (91.4 cm) from cabinet base to countertop
- G. 3 $\frac{5}{8}$ " (9.2 cm) from cabinet base. If dimension "F" is greater than 36" (91.4 cm), dimension "G" can be increased the same difference for induction combinations.
- H. See Cutout Dimensions chart.
- I. 32 $\frac{3}{8}$ " (82.2 cm) from top of countertop to bottom of cutout

CUTOUT DIMENSIONS

Oven Size	Oven Cutout Dimension
24" (61 cm)	22 $\frac{1}{2}$ " (57.2 cm)
27" (68.6 cm)	25 $\frac{1}{2}$ " (64.8 cm)
30" (76.2 cm)	28 $\frac{1}{2}$ " (72.4 cm)

For the approved model number combinations, refer to the undercounter label located on top of the oven chassis and on the bottom of the cooktop burner box.

NOTE: For undercounter installation, it is recommended that the junction boxes for oven and cooktop be located in the adjacent right or left cabinet. A 1" (2.5 cm) minimum diameter hole should have been drilled in the upper rear right or left corner of the side wall surface to pass the appliance cable through to the junction box.

PV-119 MG
Aug 5 2026

Approved Built-In Oven and Gas Cooktop Combinations

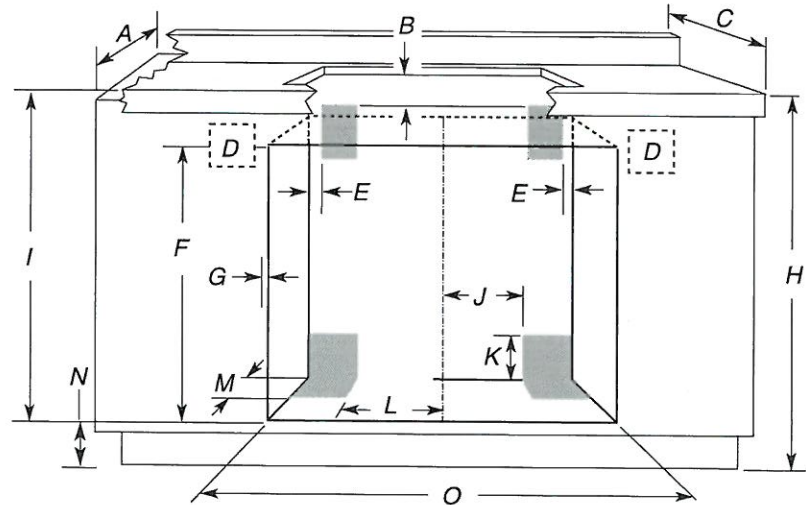

- A. 24" (61 cm) cabinet depth
- B. 1" (2.5 cm) clearance to bottom of countertop
- C. 25" (63.5 cm) countertop depth
- D. Recommended oven junction box locations
- E. 1" (2.5 cm) clearance to cabinet
- F. 27¾" (70.5 cm) minimum cutout height
- G. Allow ⅝" (1.6 cm) for oven trim to overlap on each side.
- H. 36" (91.4 cm) from cabinet base to countertop
- I. 31 ⅜" (79.7 cm) from top of countertop to bottom of cutout
- J. Gas line through wall 10½" (26.7 cm) to center of cutout
- K. 3¼" (8.3 cm)
- L. Gas line through floor 10½" (26.7 cm) to center of cutout
- M. 3½" (8.9 cm)
- N. 4⅝" (11.7 cm) maximum from cabinet base
- O. See Cutout Dimensions chart.

CUTOUT DIMENSIONS

Oven Size	Oven Cutout Dimension
24" (61 cm)	22½" (57.2 cm)
27" (68.6 cm)	25½" (64.8 cm)
30" (76.2 cm)	28½" (72.4 cm)
36" (91.4 cm)	34½" (87.6 cm)

For the approved model number combinations, refer to the undercounter label located on top of the oven chassis.

NOTE: For undercounter installation, it is recommended that the junction box for oven be located in the adjacent right or left cabinet. A 1" (2.5 cm) minimum diameter hole should have been drilled in the upper rear right or left corner of the side wall surface to pass the appliance cable through to the junction box.

The upper shaded areas are recommended locations for recessed junction box for 120-volt grounded outlet for cooktop.

Lower shaded areas are recommended locations for flexible or rigid gas pipe installation. The gas connection on the cooktop is on the right (same location as "J" in the above diagram). The gas pipe can be installed on either side of the cutout, and either through the floor or through the wall. Refer to local codes regarding the use of gas lines.

PV-119
Aug 5 2020

116

118

30" (76.2 CM) ELECTRIC INDUCTION COOKTOP INSTALLATION INSTRUCTIONS

INSTRUCTIONS D'INSTALLATION DE LA TABLE DE CUISSON ÉLECTRIQUE À INDUCTION DE 30" (76,2 CM)

Table of Contents/Table des matières

COOKTOP SAFETY	1	SÉCURITÉ DE LA TABLE DE CUISSON	7
INSTALLATION REQUIREMENTS	2	EXIGENCES D'INSTALLATION	7
Tools and Parts	2	Outillage et pièces	7
Location Requirements	2	Exigences d'emplacement	7
Electrical Requirements	3	Spécifications électriques	9
INSTALLATION INSTRUCTIONS	4	INSTRUCTIONS D'INSTALLATION	9
Prepare Location	4	Préparation de l'emplacement	9
Install Brackets	4	Installation des supports	9
Install Cooktop	5	Installation de la table de cuisson	10
Make Electrical Connection	5	Raccordement électrique	11
Complete Installation	6	Achever l'installation	12

COOKTOP SAFETY

Your safety and the safety of others are very important.

We have provided many important safety messages in this manual and on your appliance. Always read and obey all safety messages.



This is the safety alert symbol.

This symbol alerts you to potential hazards that can kill or hurt you and others.

All safety messages will follow the safety alert symbol and either the word "DANGER" or "WARNING."

These words mean:

⚠ DANGER

You can be killed or seriously injured if you don't immediately follow instructions.

⚠ WARNING

You can be killed or seriously injured if you don't follow instructions.

All safety messages will tell you what the potential hazard is, tell you how to reduce the chance of injury, and tell you what can happen if the instructions are not followed.

IMPORTANT:

Save for local electrical inspector's use.

IMPORTANT :

À conserver pour consultation par l'inspecteur local des installations électriques.

501910200567G

PV-119 MG
AUG 5 2020

INSTALLATION REQUIREMENTS

Tools and Parts

Gather the required tools and parts before starting installation. Read and follow the instructions provided with any tools listed here.

Tools needed

- Tape measure
- Flat-blade screwdriver
- Phillips head screwdriver
- Hand or electric drill
- Level
- Marker or pencil
- Pliers
- 1/4" drill bit
- Jigsaw

Parts supplied

- Brackets (2)
- 2 1/2" (6.4 cm) clamping screws (4)
- #8 x 3/8" (9.5 mm) sheet metal screws (4)

Parts needed

- A UL listed or CSA approved strain relief
- UL listed wire connectors

Check local codes. Check existing electrical supply. See "Electrical Requirements" section.
It is recommended that all electrical connections be made by a licensed, qualified electrical installer.

Location Requirements

Make sure you have everything needed for correct installation. It is the responsibility of the installer to comply with the installation clearances specified in these instructions.

IMPORTANT: Observe all governing codes and ordinances. When installing cooktop, use minimum dimensions given.

- To eliminate the risk of burns or fire by reaching over the heated surface units, cabinet storage space located above the surface units should be avoided. If cabinet storage is to be provided, the risk can be reduced by installing a range hood that projects horizontally a minimum of 5" (12.7 cm) beyond the bottom of the cabinets.
- It is the installer's responsibility to comply with installation clearances specified on the model/serial rating plate. The model/serial rating plate is located on the underside of the cooktop burner box.

30" (76.2 cm) cooktop model/serial rating plate location (models GC13061, ICI500, KICU500)

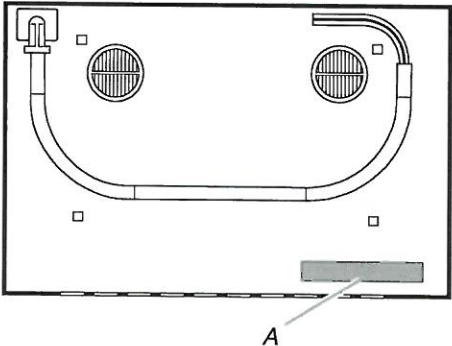

A. Model/serial rating plate location

- Check the cooktop base for an approved installation label. Verify approved oven model number. If you don't find this label, your cooktop should not be used over a built-in oven. Contact your dealer to confirm that your cooktop is approved.
- Use the countertop opening dimensions that are given with these Installation Instructions. Given dimensions are minimum clearances and provide 0" (0 cm) clearance.
- Grounded electrical supply is required. See "Electrical Requirements" section.

Product Dimensions

30" (76.2 cm) Cooktop

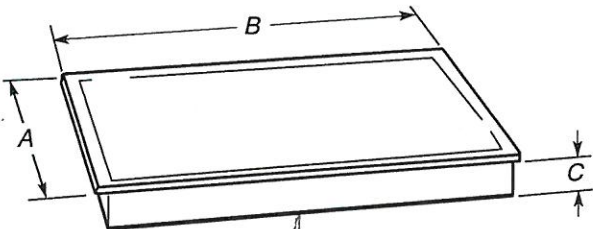

Models GC13061	Model ICI500	*Models KICU500
A. 21 5/16" (54.1 cm)	A. 20 1/8" (51.0 cm)	A. 21 5/16" (54.1 cm)
B. 30 3/4" (77.0 cm)	B. 30 3/4" (77.0 cm)	B. 30 3/4" (78.2 cm)
C. 2 3/8" (6.0 cm)	C. 2 3/8" (6.0 cm)	C. 2 3/8" (6.0 cm)

PV-119
AUG 5 2020

MG

LY

Cabinet Dimensions

IMPORTANT: If installing a range hood or microwave hood combination above the range, follow the range hood or microwave hood combination installation instructions for dimensional clearances above the cooktop surface.

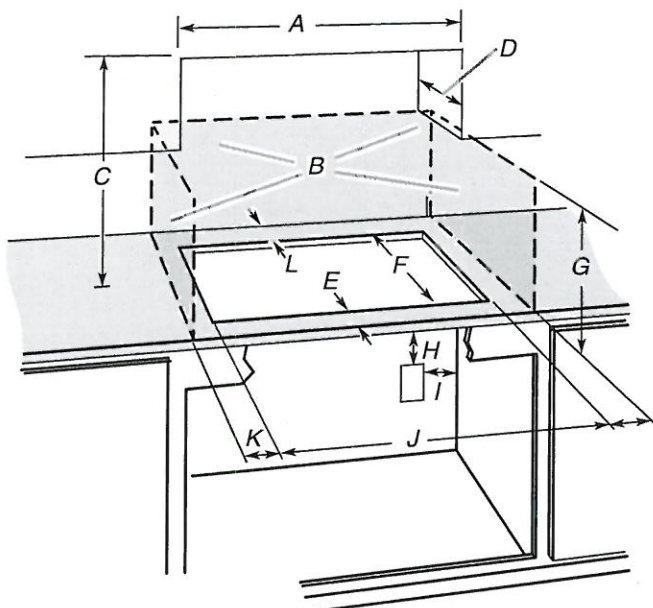

- A. 29½" (75.0 cm) on 30" (76.2 cm) models
- B. Combustibile area above countertop (shown by dashed box above)
- C. 30" (76.2 cm) minimum clearance between top of cooktop platform and bottom of uncovered wood or metal cabinet (24" [61 cm] minimum clearance if bottom of wood or metal cabinet is covered by not less than ¼" [0.6 cm] flame retardant millboard covered with not less than No. 28 MSG sheet steel, 0.015" [0.04 cm] stainless steel, or 0.024" [0.06 cm] aluminum or 0.020" [0.05 cm] copper)
- D. 13" (33.0 cm) recommended upper cabinet depth
- E. 2" (5.1 cm)
- F. 19⅝" (49.0 cm)
- G. 18" (45.7 cm) minimum clearance from upper cabinet to countertop within minimum horizontal clearances to cooktop
- H. Junction box or outlet; 12" (30.5 cm) minimum from bottom of countertop
- I. Junction box or outlet; 10" (25.4 cm) from right-hand side of cabinet
- J. 29½" (75.0 cm) on 30" (76.2 cm) models
- K. 1" (2.5 cm) minimum distance to nearest left and right side combustibile surface above cooktop
- L. 1" (2.5 cm) minimum clearance between back wall and countertop

NOTES: After you make the countertop cutout, some installations may require notching down the base cabinet side walls to clear the cooktop base. To avoid this modification, use a base cabinet with sidewalls wider than the cutout.

If cabinet has a drawer, a 5½" (13 cm) depth clearance from the countertop to the top of the drawer (or other obstruction) in base cabinet is required.

Electrical Requirements

⚠ WARNING



Electrical Shock Hazard

Disconnect power before servicing.

Use 8 gauge copper wire.

Electrically ground cooktop.

Failure to follow these instructions can result in death, fire, or electrical shock.

If codes permit and a separate ground wire is used, it is recommended that a qualified electrical installer determine that the ground path and wire gauge are in accordance with local codes.

Check with a qualified electrical installer if you are not sure the cooktop is properly grounded.

It is not recommended to have a fuse in the neutral or ground circuit.

Make sure that the electrical connection and wire size are adequate and in conformance with the National Electrical Code, ANSI/NFPA 70-latest edition or CSA Standards C22.1-94, Canadian Electrical Code, Part 1 and C22.2 No. 0-M91-latest edition, and all local codes and ordinances.

A copy of the above code standards can be obtained from:

National Fire Protection Association
1 Batterymarch Park
Quincy, MA 02169-7471

CSA International
8501 East Pleasant Valley Road
Cleveland, OH 44131-5575

Before You Make the Electrical Connection:

To properly install your cooktop, you must determine the type of electrical connection you will be using and follow the instructions provided for it here.

- A 4-wire or 3-wire, single phase, 240 volt, 60 Hz., AC only electrical supply is required on a separate, 50-amp circuit (36" [91.4 cm] models) or 40-amp circuit (30" [76.2 cm] models), fused on both sides of the line.
- The cooktop should be connected directly to the junction box through flexible, armored or nonmetallic sheathed, copper cable. The flexible, armored cable extending from the fuse box or circuit breaker box should be connected directly to the junction box.
- Locate the junction box to allow as much slack as possible between the junction box and the cooktop so that the cooktop can be moved if servicing becomes necessary in the future.
- Do not cut the conduit. The length of conduit provided is for serviceability of the cooktop.
- A UL listed or CSA approved conduit connector must be provided at each end of the power supply cable (at the cooktop and at the junction box). A listed conduit connector is already provided at the cooktop.

PV-119 M6
Aug 5 2026

- If the house has aluminum wiring, follow the procedure below:
 1. Connect a section of solid copper wire to the pigtail leads.

2. Connect the aluminum wiring to the added section of copper wire using special connectors and/or tools designed and UL listed for joining copper to aluminum. Follow the electrical connector manufacturer's recommended procedure. Aluminum/copper connection must conform with local codes and industry accepted wiring practices.

INSTALLATION INSTRUCTIONS

Prepare Location

1. Decide on the final location for the cooktop.

NOTE: Countertop must be $1\frac{3}{16}$ " (3.0 cm) to 2" (5.1 cm) thick.
2. If necessary, make cutout in countertop before installing cooktop. See "Location Requirements" section for more information.
3. Clean cutout of any remaining dust and debris.

Install Brackets

NOTE: Kit Part Number W10310006 is required for installing the cooktop into a solid surface or marble countertop. See the "Assistance or Service" section of the Use and Care Guide for information on ordering.

To Install Brackets into Marble Countertop:

1. Clean the brackets and cooktop cutout of any dust and debris.

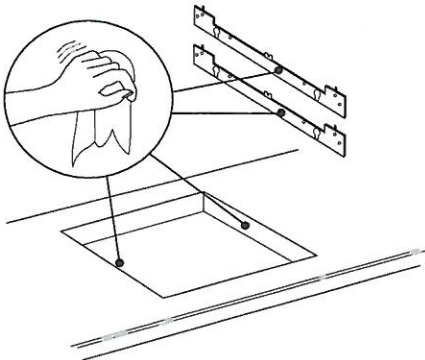

2. Measure the center line of the vertical sides of the cooktop cutout.

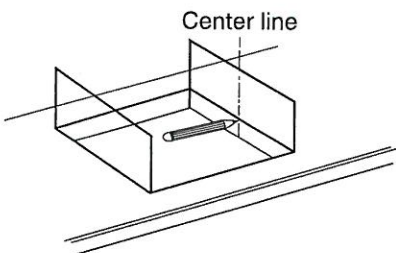

3. Apply the adhesive provided in the kit to the back side of the brackets.

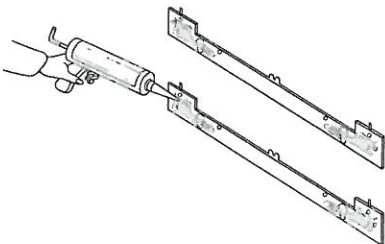

4. Position brackets in the center of the vertical centerline and align the upper edge of the brackets so that they are flush with the countertop.

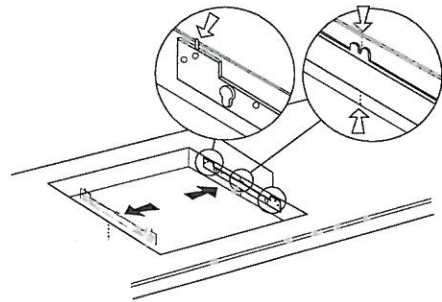

5. Push the brackets firmly onto each side of the cooktop cutout and wait 1 hour for adhesive to dry.

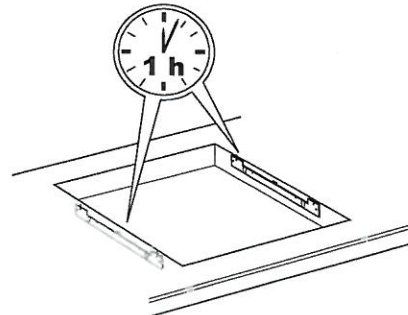

To Install Brackets into Wood Countertop:

1. Measure the center line of the vertical sides of the cooktop cutout.

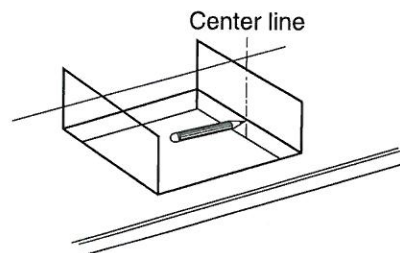

2. Position brackets in the center of the vertical centerline and align the upper edge of the brackets so that they are flush with the countertop.

3. Attach the brackets in the cutout with the screws provided.

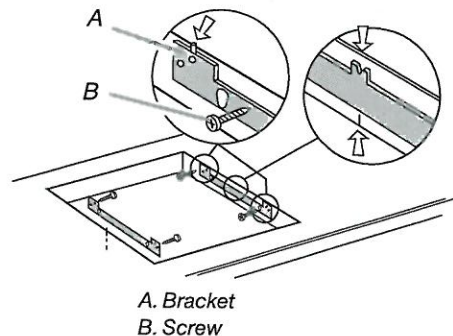

PV-119
Aug 5 2020
MG
[Signature]

Install Cooktop

⚠ WARNING

Excessive Weight Hazard

Use two or more people to move and install cooktop.
Failure to do so can result in back or other injury.

- 1. Using 2 or more people, lower the cooktop into the cutout making sure the clips on each side of the cooktop line up with the brackets in the cutout.

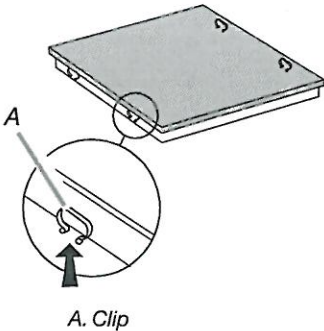

- 2. Push down on cooktop to snap the cooktop clips onto the brackets installed in the cutout.

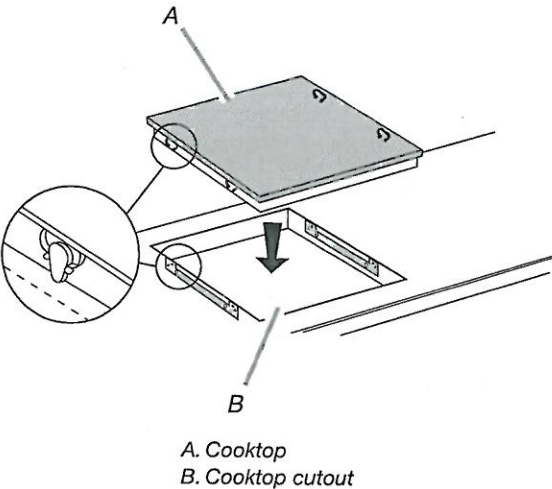

Make Electrical Connection

⚠ WARNING



Electrical Shock Hazard

Disconnect power before servicing.
Use 8 gauge copper wire.
Electrically ground cooktop.
Failure to follow these instructions can result in death, fire, or electrical shock.

This cooktop is manufactured with a frame-connected, green (or bare) ground wire.

- 1. Disconnect power.
- 2. Remove junction box cover if it is present.
- 3. Connect the flexible cable conduit from the cooktop to the junction box using a UL listed or CSA approved conduit connector.

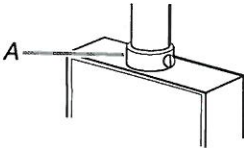

A. UL listed or CSA approved conduit connector

- 4. Tighten screws on conduit connector if present.
- 5. See "Electrical Connection Options Chart" to complete installation for your type of electrical connection.

Electrical Connection Options Chart

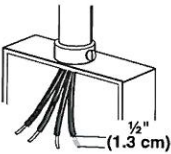
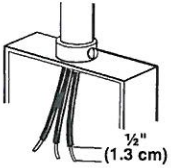
If your home has:	Go to Section:
4-wire	4-Wire Cable from Home Power Supply
	
3-wire	3-Wire Cable from Home Power Supply
	

PV-119
Aug 5 2026

M6

4-Wire Cable from Home Power Supply

IMPORTANT: Use the 4-wire cable from home power supply in the U.S.A. where local codes do not allow grounding through neutral, New Branch circuit installations (1996 NEC), mobile homes and recreational vehicles, new construction, and in Canada.

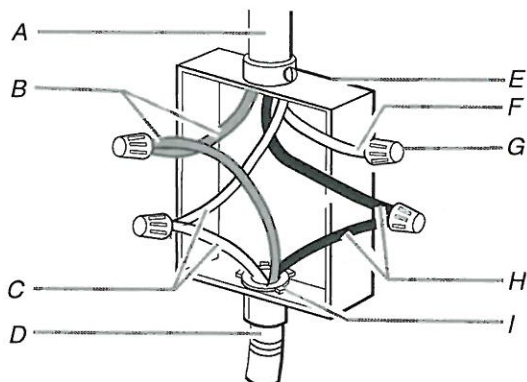

- | | |
|---------------------------------|------------------------------------------------------------------|
| A. Cable from home power supply | F. White wire (from home power supply) |
| B. Red wires | G. UL listed wire connector |
| C. Green (or bare) ground wires | H. Black wires |
| D. 3-wire cable from cooktop | I. UL listed or CSA approved conduit connector with wire bushing |
| E. Junction box | |

1. Connect the 2 red wires (B) together using a UL listed wire connector.
2. Connect the green (or bare) ground wire (C) from the cooktop cable to the green (or bare) ground wire (in the junction box) using a UL listed wire connector.
3. Put a UL listed wire connector on the end of the white wire (F).
NOTE: Do not connect the green (or bare) ground wire to the neutral (white) wire in the junction box.
4. Connect the 2 black wires (H) together using a UL listed wire connector.
5. Install junction box cover.

3-Wire Cable from Home Power Supply - U.S.A. Only

IMPORTANT: Use the 3-wire cable from home power supply where local codes permit a 3-wire connection.

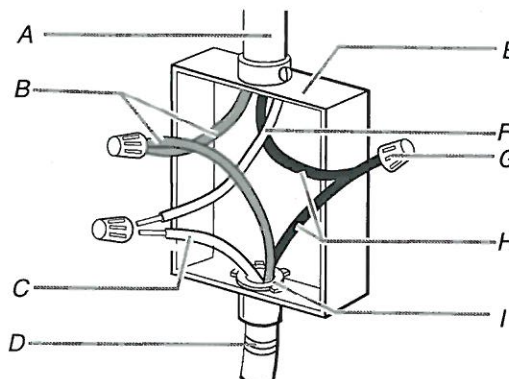

- | | |
|---------------------------------------------|------------------------------------------------------------------|
| A. Cable from home power supply | F. White wire (from home power supply) |
| B. Red wires | G. UL listed wire connector |
| C. Green (or bare) ground wire from cooktop | H. Black wires |
| D. 3-wire cable (from cooktop) | I. UL listed or CSA approved conduit connector with wire bushing |
| E. Junction box | |

1. Connect the 2 red wires (B) together using a UL listed wire connector.
2. Connect the green (or bare) cooktop cable wire (C) to the white (neutral) wire (F) in the junction box using a UL listed wire connector.
3. Connect the 2 black wires (H) together using a UL listed wire connector.
4. Install junction box cover.

Complete Installation

1. Check that all parts are now installed. If there is an extra part, go back through the steps to see which step was skipped.
2. Check that you have all your tools.
3. Dispose of/recycle all packaging materials.
4. Use a mild solution of liquid household cleaner and warm water to clean cooktop before use. Dry thoroughly with a soft cloth. For more information, see the "Cooktop Care" section of the Use and Care Guide.
5. Read "Cooktop Use" in the cooktop Use and Care Guide.
6. Reconnect power.

NOTE: If the cooktop does not work after turning on the power, check that a circuit breaker has not tripped or a household fuse has not blown. See "Troubleshooting" section in the Use and Care Guide for further information.

If you need Assistance or Service:

Please reference the "Assistance or Service" section of the Use and Care Guide or contact the dealer from whom you purchased your cooktop.