

NEED ADEQUATE 1 WED AUG 19/20 08:42 AM | K:\PROJECTS\2017\217020\GOLD\WORKING\SINGLES\401217020WS4000-BRIARWOOD.DWG

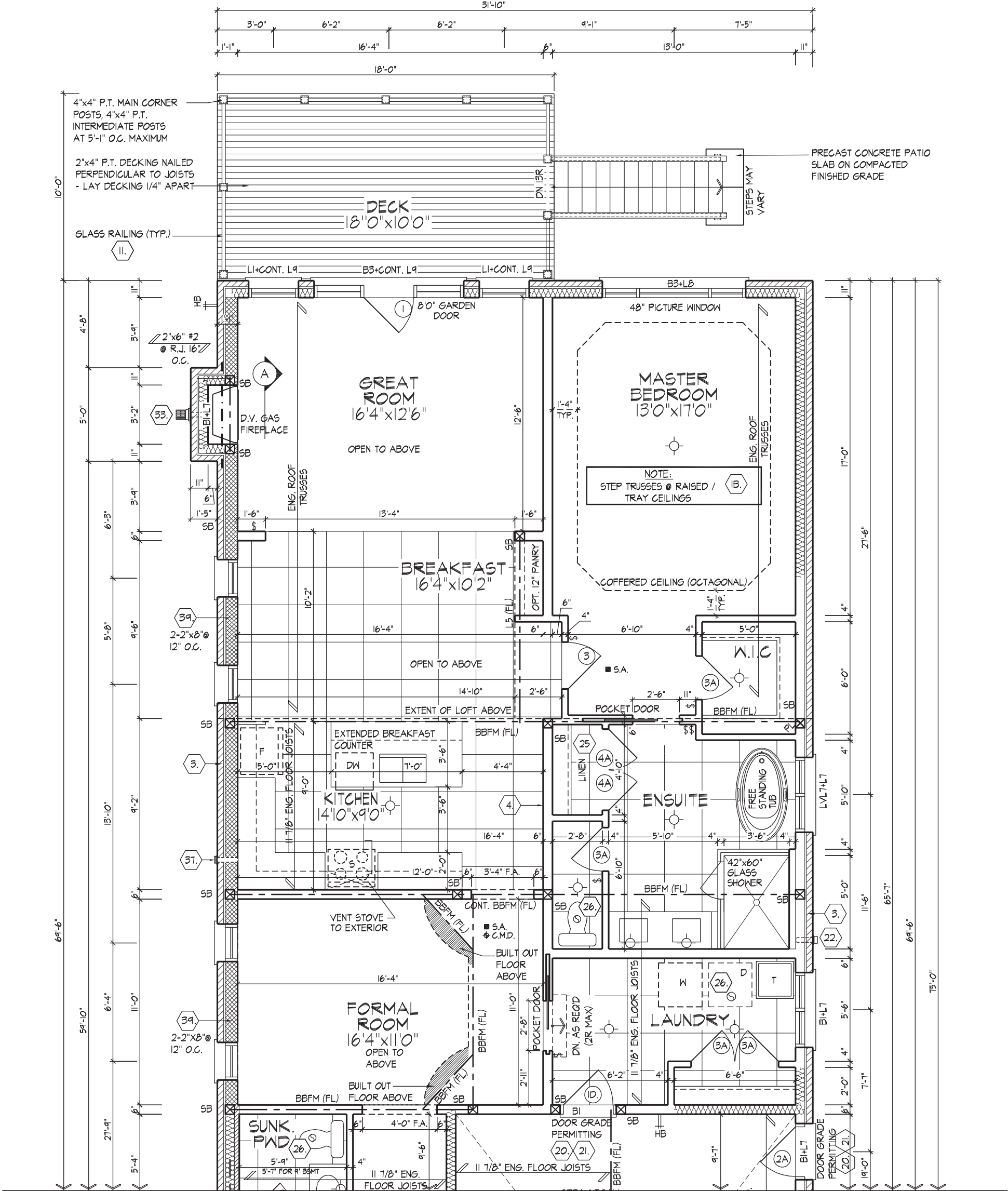

PARTIAL GROUND FLOOR PLAN, EL. 'A'-LOT 101
(OPT. GROUND FLOOR PLAN)

REFER TO FLOOR JOIST
MANUFACTURER'S DRAWINGS FOR
LAYOUT, SPACING, BLOCKING &
STRAPPING REQUIREMENTS,
INSTALLATION DETAILS AND HANGER
SIZES, & SUBFLOOR THICKNESS

PROVIDE SOLID WOOD BLOCKING @
24" O.C. FOR FIRST JOIST SPAN
WHEN PARALLEL W/ EXTERIOR WALL

REFER TO ROOF TRUSS
MANUFACTURER'S DRAWINGS FOR
LAYOUT, SPACING, INSTALLATION
DETAILS AND HANGER SIZES.

NOTE:
REFER TO STANDARD FLOOR
PLANS FOR COMPLETE DIMENSIONS
& STRUCTURAL INFORMATION

It is the builder's complete responsibility to ensure that all plans submitted for approval fully comply with the Architectural Guidelines and all applicable regulations and requirements including zoning provisions and any provisions in the subdivision agreement. The Control Architect is not responsible in any way for examining or approving site (lotting) plans or working drawings with respect to any zoning or building code or permit matter or that any house can be properly built or located on its lot.

This is to certify that these plans comply with the applicable Architectural Design Guidelines approved by the City of Vaughan.

JOHN G. WILLIAMS LTD., ARCHITECT
ARCHITECTURAL CONTROL REVIEW
AND APPROVAL

APPROVED BY:
DATE: AUG 31, 2020

This stamp certifies compliance with the applicable Design Guidelines only and bears no further professional responsibility.



FOR STRUCTURAL ONLY. EXCLUDING
ENGINEERED ROOF TRUSS, FLOOR
JOIST, AND FLOOR LVL BEAM DESIGN.

wsp

100 COMMERCIAL VALLEY DR. W.
THORNHILL, ONTARIO CANADA L3T 0A1
TEL: 1-800-882-4211 FAX: 1-800-822-0000 WWW.WSPGROUP.CA

GROUND FLOOR PLAN, EL. 'A'-LOT 101

THE UNDERSIGNED HAS REVIEWED AND TAKES RESPONSIBILITY FOR THIS DESIGN AND HAS THE QUALIFICATIONS AND MEETS THE REQUIREMENTS SET OUT IN THE ONTARIO BUILDING CODE TO BE A DESIGNER.

QUALIFICATION INFORMATION

NAME

REGISTRATION INFORMATION

HUNT DESIGN ASSOCIATES INC.

SIGNATURE

23177

BCIN

19895

HUNT
DESIGN ASSOCIATES INC.

www.hunt-design.ca

GOLDPARK HOMES - 217020
PINE VALLEY, VAUGHAN ONT.

Drawn By NEA Checked By AW Scale 3/16"=1'-0"

8966 Woodbine Ave, Markham, ON L3R 0J7 // T 905.737.5133 // F 905.737.7326

UNIT 4000 - THE BRIARWOOD
REV.2020.07.22

File Number
217020WS4000

Page Number
4A of 19

All drawings specifications related documents and design are the copyright property of Hunt Design Associates (H.D.A). Reproduction of this property in whole or in part is strictly prohibited without H.D.A.'s written permission (H.D.A. assumes no responsibility or liability for this property unless it bears the appropriate BCIN number and original signature.)

