

CERAMIC		
Invoice	Qty.	Description
2394 39 24Aug20	1	.FOYER FLOOR TILE: LEVEL 7 30X30" LAID IN STRAIGHT, STACKED PATTERN.
2394 19 24Aug20	1	.FOYER: TILE GROUT UPGRADE, FLOOR , UPG GROUT - FOYER - UPG GROUT
2394 24Aug20 NoCat	1	.DINING ROOM / MAIN HALL: UPGRADE 7 FLOOR TILE - 30X30" LAID IN STRAIGHT, STACKED PATTERN.
2394 39 24Aug20	1	KITCHEN/SERVERY/BREAKFAST: LEVEL 7 FLOOR TILE 30X30" LAID IN STRAIGHT, STACKED PATTERN.
2394 19 24Aug20	2	KITCHEN/SERVERY/BREAKFAST/DINING ROOM: TILE GROUT UPGRADE, FLOOR , UPG GROUT
2394 39 24Aug20	1	BSMT FOYER - LEVEL 7 FLOOR TILE 30X30" LAID IN STRAIGHT, STACKED PATTERN.
2394 19 24Aug20	1	BASEMENT FOYER: TILE GROUT UPGRADE, FLOOR , UPG GROUT
2394 39 24Aug20	1	MUD ROOM: LEVEL FLOOR TILE 12X24" LAID IN STRAIGHT, STACKED PATTERN.
2394 19 24Aug20	1	MUD ROOM: TILE GROUT UPGRADE, FLOOR , UPG GROUT
2394 24Aug20 NoCat	1	MUD ROOM: ADD UPGRADE 4 BACKSPLASH TILE - 2.3X10" LAID IN HERRINGBONE PATTERN. COMPLETE WITH UPGRADE GROUT
2394 39 24Aug20	1	POWDER ROOM: LEVEL 7 FLOOR TILE - 30X30" LAID IN STRAIGHT, STACKED PATTERN.
2394 19 24Aug20	1	POWDER ROOM: TILE GROUT UPGRADE, FLOOR , UPG GROUT - POWDER ROOM - UPG GROUT
2394 37 24Aug20	1	MASTER ENSUITE - LEVEL 5 FLOOR TILE 10" HEX

CROWN MOULDING

Invoice	Qty.	Description
2394 24Aug20 NoCat	1	***FOYER / DINING / MAIN HALL / POWDER ROOM / MUD ROOM / MASTER BEDROOM / MASTER ENSUITE / BEDROOM 2 / ENSUITE 2 / UPPER HALL / LIBRARY* / FAMILY ROOM*: MAIN FLOOR: ADD CROWN MOULDING - TIC-385A 8" FRIEZE BOARD WITH 2" SCALLOP DETAIL – READ SPECS: *LIBRARY - FRIEZE BOARD WILL BE INSTALLED AS A MID-BAND (vaulted ceiling) *FAMILY ROOM - FRIEZE BOARD WILL BE INSTALLED BELOW COFFERED CEILING
2394 24Aug20 NoCat	1	.**REVISED** - GREAT ROOM: **CHANGE LAYOUT OF WAFFLE CEILING** *FROM 6 BOX TO 5-BOX OVAL* - CTR-BO7 [SEE ATTACHED SKETCH]
2276 24Aug20 NoCat	1	.FAMILY ROOM - OPT. COFFERED CEILING AS PER PLAN

DRYWALL

InvoiceQty. Description

2375	1	.GREAT ROOM: UPGRADE SLIDING DOOR ASSEMBLY TO 96"
21Aug20 NoCat		
2201	1	.ADD OPTIONAL COLD CELLAR - MUST PURCHASE OPTIONAL LOGGIA
21Aug20 NoCat		
2394	1	***FOYER / DINING / MAIN HALL / POWDER ROOM / MUD ROOM / MASTER BEDROOM / MASTER ENSUITE / BEDROOM 2 / ENSUITE 2 / UPPER HALL / LIBRARY* / FAMILY ROOM*: MAIN FLOOR: ADD CROWN MOULDING - TIC-385A 8" FRIEZE BOARD WITH 2" SCALLOP DETAIL – READ SPECS: *LIBRARY - FRIEZE BOARD WILL BE INSTALLED AS A MID-BAND (vaulted ceiling) *FAMILY ROOM - FRIEZE BOARD WILL BE INSTALLED BELOW COFFERED CEILING
24Aug20 NoCat		
2276	1	.***CUSTOM LAYOUT*** FAMILY ROOM: RELOCATE FIREPLACE TO EXTERIOR WALL - SEE PLAN FOR LOCATION (FIREPLACE TO BE BUMPED INTO ROOM AND BOX OUT DOUBLE-HEIGHT TO CEILING. SEE ATTACHED SKETCH)
24Aug20 NoCat		
2276	1	.***CUSTOM REQUEST*** MASTER BEDROOM: DELETE GARDEN DOORS FROM MASTER BEDROOM, FINISH WALL AS PER STANDARD FINISHES
24Aug20 NoCat		
2276	1	.***CUSTOM LAYOUT*** SHARED BATHROOM, REVISE LAYOUT - RELOCATE DOOR FROM BEDROOM 4 TO HALLWAY & CHANGE LOCATION OF VANITY TO ADJACENT TO SHOWER. SEE PLAN FOR REVISED LAYOUT
24Aug20 NoCat		
2276	1	.DINING ROOM/SERVERY: ADD SINGLE #205 POCKET DOOR, COMPLETE WITH BUILDERS STANDARD OFFERINGS
24Aug20 NoCat		
2276	1	.***CUSTOM*** FAMILY ROOM: REINFORCE/BLOCK WALL FOR FUTURE TV
24Aug20 NoCat		
2276	1	.THRU OUT: UPGRADE TO ROUNDED CORNERS ENTIRE HOUSE
24Aug20 NoCat		
2276	12	.2ND FLOOR: ADDITIONAL FOR OVER HEIGHT SINGLE DOOR UP TO 8 FOOT
24Aug20 NoCat		
2276	1	.FAMILY ROOM - OPT. COFFERED CEILING AS PER PLAN
24Aug20 NoCat		
2276	1	.**REVISED** - GREAT ROOM: **CHANGE LAYOUT OF WAFFLE CEILING** *FROM 6 BOX TO 5-BOX OVAL* - CTR-BO7 [SEE ATTACHED SKETCH]
24Aug20 NoCat		
2276	1	.MUD ROOM: ADDITIONAL LAUNDRY TUB - BUILDERS STANDARD OFFERING (MAY UPGRADE TO CABINETRY AT COLOUR APPOINTMENT)
24Aug20 NoCat		



CONSTRUCTION SUMMARY

Lot: 133

Model: 50.06 A SILVERWOOD

Project/Phase: Pine Valley Forevergreen / 1

DRYWALL

Invoice	Qty.	Description
2276 24Aug20 NoCat	12	.***CUSTOM LAYOUT***GROUND FLOOR: INCREASE DOOR HEIGHT TO 9` SOLID CORE DOORS
2276 24Aug20 NoCat	1	***CUSTOM LAYOUT*** 2ND FLOOR LOFT: ADD FULL WALL AT UPPER HALL & (OTB) FAMILY ROOM - - JULIETTE BALCONY WITH RAILING AT FRENCH DOORS

ELECTRICAL		
Invoice	Qty.	Description
2201 72,268 21Aug20	1	.INTERIOR WALL OUTLET: 110V WALL INTERIOR RECEPTACLE ON EXISTING CIRCUIT
2394 72,268 24Aug20	1	.FOYER CLOSET: ADD INTERIOR WALL OUTLET: 110V WALL INTERIOR RECEPTACLE ON EXISTING CIRCUIT - LOCATE APPROX 48" A.F.F. - SEE PLAN FOR PREFERRED LOCATION
2394 72,268 24Aug20	2	SERVERY: INTERIOR WALL OUTLET: 110V WALL INTERIOR RECEPTACLE ON EXISTING CIRCUIT SEE PLAN FOR LOCATION
2394 72,272 24Aug20	1	KITCHEN: 110V WALL RECEPTACLE ON SEPARATE CIRCUIT - FOR MICROWAVE - MICROWAVE NOT INCLUDED
2394 75,863 24Aug20	3	MASTER ENSUITE + ENSUITE 2 + SHARED BATH: PANASONIC WHISPER GREEN EXHAUST FAN WITH MOTION/TIMER - PRICE IS EACH -
2394 72,268 24Aug20	1	MASTER WIC: ADD INTERIOR WALL OUTLET: 110V WALL INTERIOR RECEPTACLE ON EXISTING CIRCUIT - APPROX 36" A.F.F. BELOW SWITCHES
2394 72,268 24Aug20	1	NICHE (AT MBDRM) ADD INTERIOR WALL OUTLET: 110V WALL INTERIOR RECEPTACLE ON EXISTING CIRCUIT
2394 72,290 24Aug20	8	GREAT ROOM: 4" E/S LED INTERIOR POT LIGHT (INSULATED CEILING) - SECOND FLOOR - EACH
2394 72,278 24Aug20	1	GREAT ROOM: ADDITIONAL INTERIOR SWITCH FOR POTLIGHTS
2394 72,667 24Aug20	7	.DINING ROOM / MAIN HALL: ROUGH-IN FOR CAPPED WALL SCONCE (FUTURE LIGHT FIXTURE) - EACH LOCATE APPROX. 80" A.F.F. - SEE PLAN FOR LOCATION AND SWITCHING
2394 72,278 24Aug20	3	DINING ROOM / MAIN HALL: ADDITIONAL 3-WAY INTERIOR SWITCH FOR WALL SCONCES
2394 72,667 24Aug20	4	.UPPER HALL: ROUGH-IN FOR CAPPED WALL SCONCE OUTLET (FUTURE LIGHT FIXTURE) - EACH LOCATE APPROX 80" A.F.F. - SEE PLAN FOR LOCATION
2394 72,276 24Aug20	1	UPPER HALL: ADDITIONAL 3 - WAY SWITCH (LIGHT OPERATED BY 2 DIFFERENT SWITCHES) FOR WALL SCONCES

ELECTRICAL		
Invoice	Qty.	Description
2276 72,309 24Aug20	1	.KITCHEN: UPGRADE STANDARD CEILING MOUNT FIXTURE TO (1) LED POT LIGHT - GROUND FLOOR - *ABOVE ISLAND* SEE PLAN FOR LOCATION
2276 72,289 24Aug20	3	.KITCHEN: 4" E/S LED INTERIOR POT LIGHT - GROUND FLOOR - EACH *LOCATE ABOVE ISLAND*, SEE PLAN FOR LOCATION USE SAME SWITCH AS STANDARD LIGHT
2276 72,289 24Aug20	2	.KITCHEN: 4" E/S LED INTERIOR POT LIGHT - GROUND FLOOR - EACH SEE PLAN FOR LOCATION USE SAME SWITCH AS STANDARD
2276 72,278 24Aug20	6	.KITCHEN: 4" E/S LED INTERIOR POT LGIHT - GROUND FLOOR - EACH INCLUDED IN APS
2276 72,309 24Aug20	1	.SERVERY: UPGRADE STANDARD CEILING MOUNT FIXTURE TO (1) LED POT LIGHT - GROUND FLOOR - SEE PLAN FOR LOCATION
2276 72,289 24Aug20	1	.SERVERY: 4" E/S LED INTERIOR POT LIGHT - GROUND FLOOR - EACH USE SAME SWITCH AS STANDARD LIGHT
2276 72,284 24Aug20	2	.SERVERY: IN ADDITION TO STANDARD COUNTER RECEPTACLE, ADD (3) INTERIOR WALL OUTLETS: ADDITIONAL SPLIT CIRCUIT RECEPTACLE (IN KITCHEN ABOVE COUNTER) - (TOTAL 3) LOCATE 2 AT RIGHT SIDE AND 1 IN APPROX. CENTER
2276 72,275 24Aug20	1	.KITCHEN: 240V WALL RECEPTACLE ON SEPARATE CIRCUIT FOR WALL OVENS - SEE PLAN FOR LOCATION
2276 72,273 24Aug20	1	.KITCHEN: 110V WALL RECEPTACLE ON SEPARATE CIRCUIT - GAS FIRED APPLIANCE (COOKTOP) - FOR AUX. EQUIPMENT - NOT A STOVE PLUG
2276 72,269 24Aug20	1	.KITCHEN: INTERIOR WALL OUTLET: 110V WALL INTERIOR RECEPTACLE ON SEPARATE CIRCUIT FOR BUILT-IN FREEZER
2276 72,309 24Aug20	1	.POWDER ROOM: UPGRADE STANDARD CEILING MOUNT FIXTURE TO (1) LED POT LIGHT - GROUND FLOOR - MUST SPECIFY LOCATION (CAN BE RELOCATED)
2276 72,289 24Aug20	1	.POWDER ROOM: 4" E/S LED INTERIOR POT LIGHT - GROUND FLOOR - EACH SAME SWITCH AS STANDARD LIGHT
2276 72,309 24Aug20	1	.ENSUITE 2: UPGRADE STANDARD CEILING MOUNT FIXTURE TO (1) LED POT LIGHT - GROUND FLOOR - SEE PLAN FOR LOCATION



CONSTRUCTION SUMMARY

Lot: 133

Model: 50.06 A SILVERWOOD

Project/Phase: Pine Valley Forevergreen / 1

ELECTRICAL

Invoice	Qty.	Description
2276 72,299 24Aug20	1	.LOGGIA: ROUGH-IN FOR CEILING FAN COMPLETE WITH 1 SWITCH SEE PLAN FOR LOCATION
2276 24Aug20 NoCat	1	.***CUSTOM LAYOUT*** FAMILY ROOM: RELOCATE FIREPLACE TO EXTERIOR WALL - SEE PLAN FOR LOCATION (FIREPLACE TO BE BUMPED INTO ROOM AND BOX OUT DOUBLE-HEIGHT TO CEILING. SEE ATTACHED SKETCH)
2276 24Aug20 NoCat	1	.**REVISED LAYOUT** CHANGE LAUNDRY TO STACKING - SEE PLAN FOR PREFERRED ORIENTATION**REQUIRED DUE TO SITE CONDITION**

EXTERIOR COLOURS

Invoice	Qty.	Description
2276 24Aug20 NoCat	1	EXTERIOR COLOUR PKG # BR. 4

FIREPLACE

Invoice	Qty.	Description
2276 24Aug20 NoCat	1	.***CUSTOM LAYOUT*** FAMILY ROOM: RELOCATE FIREPLACE TO EXTERIOR WALL - SEE PLAN FOR LOCATION (FIREPLACE TO BE BUMPED INTO ROOM AND BOX OUT DOUBLE-HEIGHT TO CEILING. SEE ATTACHED SKETCH)

FORMING

Invoice	Qty.	Description
2375 21Aug20 NoCat	1	.GREAT ROOM: UPGRADE SLIDING DOOR ASSEMBLY TO 96"
2201 21Aug20 NoCat	1	.BASEMENT WINDOWS - EGRESS BASEMENT WINDOW 47 " X 35" - 10" FRAME (PINEVALLEY 50 FOOT LOTS ONLY)- REAR ONLY
2201 21Aug20 NoCat	3	.BASEMENT WINDOWS - UPGRADE BASEMENT WINDOW SIZE TO 30 " X 24" - 10" FRAME (PINEVALLEY 50 FOOT LOTS ONLY)

FRAMING		
Invoice	Qty.	Description
2276 24Aug20 NoCat	1	.***CUSTOM*** FAMILY ROOM: REINFORCE/BLOCK WALL FOR FUTURE TV
2276 72,371 24Aug20	1	.THRU OUT: UPGRADE TO ROUNDED CORNERS ENTIRE HOUSE
2276 24Aug20 NoCat	1	***CUSTOM LAYOUT*** 2ND FLOOR LOFT: ADD FULL WALL AT UPPER HALL & (OTB) FAMILY ROOM - - JULIETTE BALCONY WITH RAILING AT FRENCH DOORS
2276 24Aug20 NoCat	12	.***CUSTOM LAYOUT***GROUND FLOOR: INCREASE DOOR HEIGHT TO 9' SOLID CORE DOORS
2276 72,649 24Aug20	2	.2ND FLOOR LOFT: DOUBLE FRENCH DOOR #203 BEVEL GLASS COMPLETE WITH BUILDERS STANDARD OFFERINGS SEE PLAN FOR LOCATION
2276 72,642 24Aug20	12	.2ND FLOOR: ADDITIONAL FOR OVER HEIGHT SINGLE DOOR UP TO 8 FOOT
2276 72,609 24Aug20	1	.FAMILY ROOM - OPT. COFFERED CEILING AS PER PLAN
2276 72,608 24Aug20	1	.**REVISED** - GREAT ROOM: **CHANGE LAYOUT OF WAFFLE CEILING** *FROM 6 BOX TO 5-BOX OVAL* - CTR-BO7 [SEE ATTACHED SKETCH]
2276 24Aug20 NoCat	1	.**REVISED LAYOUT** CHANGE LAUNDRY TO STACKING - SEE PLAN FOR PREFERRED ORIENTATION**REQUIRED DUE TO SITE CONDITION**
2276 24Aug20 NoCat	1	.MUD ROOM: ADDITIONAL LAUNDRY TUB - BUILDERS STANDARD OFFERING (MAY UPGRADE TO CABINETRY AT COLOUR APPOINTMENT)



CONSTRUCTION SUMMARY

Lot: 133

Model: 50.06 A SILVERWOOD

Project/Phase: Pine Valley Forevergreen / 1

GARAGE DOORS		
Invoice	Qty.	Description
2276 72,324 24Aug20	2	.GARAGE DOOR OPENER (CHAMBERLAIN BELT DRIVE) - WITH 1 REMOTE - PRICE IS PER DOOR
2276 72,325 24Aug20	2	.INSULATION KIT - SINGLE DOOR (8 FOOT -10 FOOT WIDE) EACH
2276 72,323 24Aug20	2	.WIRELESS KEYPAD GARAGE DOOR ENTRY 877LM ONE PER GARAGE DOOR

GLASS AND MIRROR		
Invoice	Qty.	Description
2394 24Aug20 NoCat	3	MASTER ENSUITE + ENSUITE 2 + SHARED BATH: UPGRADE SHOWER DOOR HANDLE TO D-HANDLE + TOWEL BAR #MT6X18 - CHROME IN LIEU OF STANDARD KNOB

GRANITE MARBLE QUARTZ		
Invoice	Qty.	Description
2394 24Aug20 NoCat	1	KITCHEN AND SERVERY: UPGRADE 4 STONE COUNTER TOP - 3CM
2394 24Aug20 NoCat	1	KITCHEN *WATERFALL LEGS*: UPGRADE 4 - 3CM STONE COUNTER TOP - (2)48x36" WATERFALL LEGS AT ISLAND + (1)26x36" LEG AT PERIMETER & ISLAND FULL FRONT FACE
2394 24Aug20 NoCat	1	KITCHEN/SERVERY: FULL HEIGHT SLAB BACKSPLASH - LEVEL 4 STONE
2394 24Aug20 NoCat	1	POWDER ROOM: UPGRADE 4 MARBLE COUNTER TOP
2394 74,086 24Aug20	1	POWDER ROOM: QUARTZ, 24" WATERFALL LEG (PRICE PER LEG) - LEVEL 4
2394 24Aug20 NoCat	1	MASTER ENSUITE: UPGRADE 4 QUARTZ COUNTER TOP

HARDWOOD		
Invoice	Qty.	Description
2394 15 24Aug20	1	.LIBRARY: MIRAGE, 7 3/4" WHITE OAK, ENGINEERED HARDWOOD, 3/4", FLAIR LIGHT CHARACTER TEXTURE, DURAMATT FINISH - OPT. LOFT, LIBRARY - LEVEL 7
2394 15 24Aug20	1	.FAMILY ROOM: MIRAGE, 7 3/4" WHITE OAK, ENGINEERED HARDWOOD, 3/4", FLAIR LIGHT CHARACTER TEXTURE, DURAMATT FINISH - OPT. LOFT, FAMILY ROOM - LEVEL 7
2394 15 24Aug20	1	.MASTER BEDROOM: MIRAGE, 7 3/4" WHITE OAK, ENGINEERED HARDWOOD, 3/4", FLAIR LIGHT CHARACTER TEXTURE, DURAMATT FINISH - OPT. LOFT, MASTER BEDROOM - LEVEL 7
2394 14 24Aug20	1	.BEDROOM 2: MIRAGE, 7 3/4" RED OAK, ENGINEERED HARDWOOD, 3/4", FLAIR LIGHT CHARACTER TEXTURE, DURAMATT FINISH - BEDROOM 2 - LEVEL 7
2394 15 24Aug20	1	UPPER HALL: MIRAGE, 7 3/4" WHITE OAK, ENGINEERED HARDWOOD, 3/4", FLAIR LIGHT CHARACTER TEXTURE, DURAMATT FINISH - OPT. LOFT, UPPER HALL - LEVEL 7
2394 24Aug20 NoCat	1	2ND FLOOR LOFT: MIRAGE, 7 3/4" WHITE OAK, ENGINEERED HARDWOOD, 3/4", FLAIR LIGHT CHARACTER TEXTURE, DURAMATT FINISH - OPT. LOFT- LEVEL 7
2394 15 24Aug20	1	BEDROOM 3: MIRAGE, 7 3/4" WHITE OAK, ENGINEERED HARDWOOD, 3/4", FLAIR LIGHT CHARACTER TEXTURE, DURAMATT FINISH - OPT. LOFT, BEDROOM 3 - LEVEL 7
2394 15 24Aug20	1	BEDROOM 4: MIRAGE, 7 3/4" WHITE OAK, ENGINEERED HARDWOOD, 3/4", FLAIR LIGHT CHARACTER TEXTURE, DURAMATT FINISH - OPT. LOFT, BEDROOM 4 - LEVEL 7
2394 14 24Aug20	1	MIRAGE, 7 3/4" RED OAK, ENGINEERED HARDWOOD, 3/4", FLAIR LIGHT CHARACTER TEXTURE, DURAMATT FINISH - BEDROOM 2 - LEVEL 7



CONSTRUCTION SUMMARY

Lot: 133

Model: 50.06 A SILVERWOOD

Project/Phase: Pine Valley Forevergreen / 1

HVAC		
Invoice	Qty.	Description
2276 72,224 24Aug20	1	.KITCHEN: GAS LINE ROUGH-IN - MAIN FLOOR FOR GAS COOKTOP - SEE PLAN FOR LOCATION
2276 72,218 24Aug20	1	.KITCHEN - UPGRADE TO 8" DUCT (INTERIOR WALL) IN LIEU OF STANDARD OFFERING
2276 24Aug20 NoCat	1	.***CUSTOM LAYOUT*** FAMILY ROOM: RELOCATE FIREPLACE TO EXTERIOR WALL - SEE PLAN FOR LOCATION (FIREPLACE TO BE BUMPED INTO ROOM AND BOX OUT DOUBLE-HEIGHT TO CEILING. SEE ATTACHED SKETCH)
2276 24Aug20 NoCat	1	.**REVISED LAYOUT** CHANGE LAUNDRY TO STACKING - SEE PLAN FOR PREFERRED ORIENTATION**REQUIRED DUE TO SITE CONDITION**

INTERIOR TRIM AND DOORS		
Invoice	Qty.	Description
2276 24Aug20 NoCat	1	.**REVISED** - GREAT ROOM: **CHANGE LAYOUT OF WAFFLE CEILING** *FROM 6 BOX TO 5-BOX OVAL* - CTR-BO7 [SEE ATTACHED SKETCH]
2276 24Aug20 NoCat	1	.MUD ROOM: ADDITIONAL LAUNDRY TUB - BUILDERS STANDARD OFFERING (MAY UPGRADE TO CABINETRY AT COLOUR APPOINTMENT)
2276 24Aug20 NoCat	12	.***CUSTOM LAYOUT***GROUND FLOOR: INCREASE DOOR HEIGHT TO 9` SOLID CORE DOORS
2276 24Aug20 NoCat	1	.***CUSTOM LAYOUT*** 2ND FLOOR LOFT: ADD FULL WALL AT UPPER HALL & (OTB) FAMILY ROOM - - JULIETTE BALCONY WITH RAILING AT FRENCH DOORS

KITCHEN AND BATH CABINETRY

Invoice	Qty.	Description
2394 133,185 24Aug20	1	KITCHEN + ISLAND: DOOR STYLE & FINISH UPGRADE - LEVEL - SERIES 3
2394 156,635 24Aug20	47	KITCHEN: BH-052-09, KITCHEN HARDWARE, BRUSHED GOLD - PRICE IS EACH - LEVEL 2
2394 24Aug20 NoCat	1	KITCHEN - THRU OUT: CONVERT KITCHEN CABINET INTERIORS FROM STANDARD WHITE TO 'AYA ELITE' LINEN PRINT -
2394 24Aug20 NoCat	1	KITCHEN: 48"w CLASSIC RANGE HOOD CABINET WITH STRAIGHT VALANCE (in lieu of standard chimney hood fan)
2394 24Aug20 NoCat	1	KITCHEN: RELOCATE DISHWASHER FROM ISLAND TO SERVERY PERIMETER
2394 24Aug20 NoCat	1	KITCHEN: RELOCATE STANDARD BANK OF 4 DRAWERS FROM STOVE WALL TO ISLAND
2394 24Aug20 NoCat	1	KITCHEN ISLAND: CONVERT ISLAND BACKSIDE CABINET TO FLAT FINISHED PANEL TO SUPPORT WATERFALL COUNTER. WATERFALL ENDS BUTT DIRECTLY INTO BASE CABINET)
2394 24Aug20 NoCat	1	KITCHEN ISLAND: ADD PULL OUT RECYCLING CABINET TO ISLAND FULL-DOOR BASE CABINET - 21"w COMPLETE WITH (2) 42L GREY BINS - INTERIOR SHELF ABOVE
2394 24Aug20 NoCat	1	KITCHEN: CONVERT BANK OF 4 DRAWER CABINET WITH LINEN PRINT TO 3/4 EXTENSION 'AYA ELITE' WOOD DOVETAIL DRAWERS
2394 24Aug20 NoCat	1	KITCHEN: CONVERT BASE CABINET AT ISLAND TO CUSTOM 4 EQUALLY-SIZED DRAWERS (7-1/2" HIGH) WILL NOT LINE-UP WITH 3-DRAWER POTS AND PANS DRAWERS
2394 24Aug20 NoCat	1	SERVERY: ADD 9" STEEL PULL-OUT SPICE ACCESSORY TO FULL-DOOR BASE CABINET WITH 3 CHROME BASKETS
2394 24Aug20 NoCat	3	KITCHEN: CONVERT FULL DOOR BASE CABINET TO POTS AND PANS DRAWERS WITH 'AYA ELITE' WOOD DOVETAILL DRAWERS
2394 24Aug20 NoCat	1	KITCHEN: BUILT-IN DEEP FREEZER UPPER CABINET - MOVE TO BESIDE STANDARD DEEP FRIDGE GABLE

KITCHEN AND BATH CABINETRY

Invoice	Qty.	Description
2394 24Aug20 NoCat	1	KITCHEN: CONVERT STANDARD BASE & UPPER CABINETS TO TALL, DEEP PANTRY (APPROX 3'w X 99"-108"h X 26-5/8"d). INCLUDES 1 DEEP GABLE AND 'AYA ELITE' LINEN PRINT
2394 24Aug20 NoCat	1	KITCHEN: CONVERT STANDARD BASE & UPPER CABINETS TO TALL, SHALLOW PANTRY (APPROX 2-3/4'w X 99"-108"h X 12-7/8"d). INCLUDES 1 DEEP GABLE AND 'AYA ELITE' LINEN PRINT
2394 24Aug20 NoCat	1	KITCHEN: LIGHTING BUNDLE (MODEL 5006) - LED STRIP LIGHTING AND ACCESSORIES ONLY (WARM WHITE)
2394 24Aug20 NoCat	1	KITCHEN: CONVERT STANDARD 45" UPPER CABINETS WITH 'AYA ELITE' LINEN PRINT INTERIORS INTO 45" H-NOTCHED UPPER CABINETS WITH LINEN PRINT BOTTOMS (UNDERSIDE OF CABINET MATCHES INTERIOR)
2394 24Aug20 NoCat	1	KITCHEN: OPTION* CUSTOM ENGINEERED ROUTING TO EACH NOTCHED UPPER CABINET INTENDED FOR HIDDEN LED CHANNELS
2394 24Aug20 NoCat	6	KITCHEN: OPTION* HIDDEN RECEPTACLE BELOW UPPER CABINET. BUILD-UP BOX REQUIRED INSIDE UPPER CABINET TO CONCEAL WIRING, LOCATED IN CABINET CORNER.
2394 24Aug20 NoCat	1	KITCHEN: DOUBLE APPLIANCE CABINET WITH BOTTOM POT DRAWER AND 2 DEEP GABLES (SERIES 3) FOR OVEN AND MICROWAVE
2394 24Aug20 NoCat	1	KITCHEN ISLAND: CONVERT ISLAND FULL DOOR BASE CABINET TO BASE POTS AND PANS FULL EXTENSION DOVETAIL DRAWERS
2394 24Aug20 NoCat	1	MUD ROOM: ADD (STANDARD LEVEL) BASE + UPPER CABINETS, AND GRANITE COUNTER TOP
2394 133,208 24Aug20	1	POWDER ROOM: DOOR STYLE & FINISH UPGRADE, POWDER ROOM - LEVEL 7- SERIES 9
2394 133,190 24Aug20	1	MASTER ENSUITE: DOOR STYLE & FINISH UPGRADE, MASTER ENSUITE - LEVEL 3 - SERIES 5
2394 156,776 24Aug20	1	KITCHEN: Add Light Valance - Flat - Recessed (LVRV/LVRV) - LEVEL 2 PRICED PER 8 FOOT LENGTH
2394 156,069 24Aug20	1	Add Push-To-Open (Touch-Latch) Hardware Drilled Into Cabinet Gable (Each) (Specify White, Grey or Anthracite Plastic Colour) - P2ODRHDRW - PRICE IS each - LEVEL 1

KITCHEN AND BATH CABINETRY		
Invoice	Qty.	Description
2394 156,069 24Aug20	1	Add Push-To-Open (Touch-Latch) Hardware Drilled Into Cabinet Gable (Each) (Specify White, Grey or Anthracite Plastic Colour) - P2ODRHDRW - PRICE IS each - LEVEL 1
2394 24Aug20 NoCat	1	MUD ROOM: FIXTURE: UNDER CABINET FLUORESCENT LIGHT FIXTURES - DOES NOT INCLUDE (AND REQUIRES) LIGHT VALANCE
2394 24Aug20 NoCat	1	***note*** KITCHEN: VALANCE LIGHTING HAS BEEN UPGRADED TO LED STRIP LIGHTING BY KITCHEN COMPANY - ELECTRICIAN TO INSTALL SWITCH AND LINE ONLY
2276 24Aug20 NoCat	1	.***CUSTOM LAYOUT*** SHARED BATHROOM, REVISE LAYOUT - RELOCATE DOOR FROM BEDROOM 4 TO HALLWAY & CHANGE LOCATION OF VANITY TO ADJACENT TO SHOWER. SEE PLAN FOR REVISED LAYOUT

NETWORK AND WIRING

Invoice	Qty.	Description
2394 24Aug20 NoCat	1	CENTRAL VACUUM - CYCLOVAC 'QUARTZ' CENTRAL VACUUM ELECTRIC POWER HEAD KIT. INCLUDES 2 TELESCOPING WANDS, 120v POWER HEAD. TILE & HARDWOOD ATTACHMENTS, 35' HOSE, HANGER & ASSORTED ATTACHMENTS. 25 YEAR MANUFACTURER WARRANTY
2276 72,260 24Aug20	1	.CONDUIT PIPE - FROM ATTIC TO BASEMENT - APPROX CENTER OF ATTIC TO ELECTRICAL PANEL IN BASEMENT
2276 72,258 24Aug20	1	.FAMILY ROOM: ADDITIONAL CAT6 ETHERNET OUTLET - EACH SEE PLAN FOR LOCATION
2276 72,259 24Aug20	1	FAMILY ROOM: CONDUIT PIPE - FOR WALL MOUNT TV - LOCATE APPROX. 66" A.F.F. ABOVE FIREPLACE, TERMINATING AT CABLE LOCATION - SEE PLAN
2276 72,258 24Aug20	1	.LIBRARY: ADDITIONAL CAT6 ETHERNET OUTLET - EACH SEE PLAN FOR LOCATION
2276 72,258 24Aug20	1	.MASTER BEDROOM: ADDITIONAL CAT6 ETHERNET OUTLET - EACH LOCATE APPROX. 66" A.F.F. - SEE PLAN FOR LOCATION
2276 72,259 24Aug20	1	.MASTER BEDROOM: CONDUIT PIPE - FOR WALL MOUNT TV - LOCATE APPROX. 66" AF.F., TERMINATING AT CABLE LOCATION - SEE PLAN
2276 72,258 24Aug20	1	.BEDROOM 2: ADDITIONAL CAT6 ETHERNET OUTLET - EACH SEE PLAN FOR LOCATION
2276 72,256 24Aug20	1	.BEDROOM 2: ADDITIONAL RG6 HIGH SPEED TV / INTERNET OUTLETS SEE PLAN FOR LOCATION
2276 72,258 24Aug20	1	.2ND FLOOR LOFT: ADDITIONAL CAT6 ETHERNET OUTLET - EACH SEE PLAN FOR LOCATION
2276 72,256 24Aug20	1	.2ND FLOOR LOFT: ADDITIONAL RG6 HIGH SPEED TV / INTERNET OUTLETS SEE PLAN FOR LOCATION

PAINT		
Invoice	Qty.	Description
2394 24Aug20 NoCat	1	MAIN STAIRS BASEMENT TO 2ND FLOOR + LOFT OTB + MUD ROOM: STAIN STAIRS - RISER/STRINGER/TREAD/HAND RAIL/NEWELL POST + PAINT PICKETS WHITE
2394 24Aug20 NoCat	12	.***CUSTOM LAYOUT***GROUND FLOOR: INCREASE DOOR HEIGHT TO 9` SOLID CORE DOORS
2394 24Aug20 NoCat	1	***FOYER / DINING / MAIN HALL / POWDER ROOM / MUD ROOM / MASTER BEDROOM / MASTER ENSUITE / BEDROOM 2 / ENSUITE 2 / UPPER HALL / LIBRARY* / FAMILY ROOM*: MAIN FLOOR: ADD CROWN MOULDING - TIC-385A 8" FRIEZE BOARD WITH 2" SCALLOP DETAIL – READ SPECS: *LIBRARY - FRIEZE BOARD WILL BE INSTALLED AS A MID-BAND (vaulted ceiling) *FAMILY ROOM - FRIEZE BOARD WILL BE INSTALLED BELOW COFFERED CEILING
2276 24Aug20 NoCat	1	.***CUSTOM LAYOUT*** FAMILY ROOM: RELOCATE FIREPLACE TO EXTERIOR WALL - SEE PLAN FOR LOCATION (FIREPLACE TO BE BUMPED INTO ROOM AND BOX OUT DOUBLE-HEIGHT TO CEILING. SEE ATTACHED SKETCH)
2276 24Aug20 NoCat	1	.DINING ROOM/SERVERY: ADD SINGLE #205 POCKET DOOR, COMPLETE WITH BUILDERS STANDARD OFFERINGS
2276 24Aug20 NoCat	1	.THRU OUT: UPGRADE TO ROUNDED CORNERS ENTIRE HOUSE
2276 24Aug20 NoCat	12	.2ND FLOOR: ADDITIONAL FOR OVER HEIGHT SINGLE DOOR UP TO 8 FOOT
2276 24Aug20 NoCat	1	.FAMILY ROOM - OPT. COFFERED CEILING AS PER PLAN
2276 24Aug20 NoCat	1	.**REVISED** - GREAT ROOM: **CHANGE LAYOUT OF WAFFLE CEILING** *FROM 6 BOX TO 5-BOX OVAL* - CTR-BO7 [SEE ATTACHED SKETCH]
2276 24Aug20 NoCat	1	.MUD ROOM: ADDITIONAL LAUNDRY TUB - BUILDERS STANDARD OFFERING (MAY UPGRADE TO CABINETRY AT COLOUR APPOINTMENT)
2276 24Aug20 NoCat	12	.***CUSTOM LAYOUT***GROUND FLOOR: INCREASE DOOR HEIGHT TO 9` SOLID CORE DOORS
2276 24Aug20 NoCat	1	***CUSTOM LAYOUT*** 2ND FLOOR LOFT: ADD FULL WALL AT UPPER HALL & (OTB) FAMILY ROOM - - JULIETTE BALCONY WITH RAILING AT FRENCH DOORS

PLUMBING		
Invoice	Qty.	Description
2394 24Aug20 NoCat	1	KITCHEN SINK: BLANCO PRECIS U 1-3/4 SILGRANIT 'ANTHRACITE' #400583 + GRIDS #406482+406483 SERVERY SINK: BLANCO PRECIS U 3/4 SILGRANIT 'ANTHRACITE' #400827 + GRID #406444
2394 24Aug20 NoCat	1	KITCHEN: FAUCET MOEN NIO #S75005BL - MATTE BLACK WITH BRUSHED GOLD HANDLE SERVERY: BAR FAUCET MOEN NIO #S55005BL - MATTE BLACK WITH BRUSHED GOLD HANDLE
2394 24Aug20 NoCat	1	.MUD ROOM: MOEN 'ALIGN' PULL-DOWN KITCHEN FAUCET #7565BL MATTE BLACK
2394 24Aug20 NoCat	1	MUD ROOM: UNDER MOUNT STAINLESS STEEL LAUNDRY SINK + LAUNDRY RACK- BLANCO QUATRUS R15 #401802 + 401952
2394 24Aug20 NoCat	1	POWDER ROOM: UPGRADE FAUCET TO MOEN 'FLARA' 2 HANDLE HIGH-ARC FAUCET POLISHED NICKEL #TS6985NL
2394 24Aug20 NoCat	1	MASTER ENSUITE: UPGRADE FAUCETS TO MOEN 'ALIGN' SERIES - 2 x LAV, 1 x TUB FILLER, 1x SHOWER FAUCET - CHROME
2276 24Aug20 NoCat	1	.***CUSTOM LAYOUT*** MASTER ENSUITE SHOWER: LOCATE SHOWER VALVE ON WC WALL - SEE PLAN FOR PREFERRED LOCATION
2276 24Aug20 NoCat	1	***CUSTOM LAYOUT*** ENSUITE 2 SHOWER: LOCATE SHOWER VALVE ON CLOSET WALL - SEE PLAN FOR PREFERRED LOCATION
2276 24Aug20 NoCat	1	***CUSTOM LAYOUT*** SHARED ENSUITE SHOWER: LOCATE SHOWER VALVE ON VANITY WALL - SEE PLAN FOR PREFERRED LOCATION
2276 24Aug20 NoCat	1	.**REVISED LAYOUT** CHANGE LAUNDRY TO STACKING - SEE PLAN FOR PREFERRED ORIENTATION**REQUIRED DUE TO SITE CONDITION**
2276 72,348 24Aug20	1	.MUD ROOM: ADDITIONAL LAUNDRY TUB - BUILDERS STANDARD OFFERING (MAY UPGRADE TO CABINETRY AT COLOUR APPOINTMENT)
2276 24Aug20 NoCat	1	.***CUSTOM LAYOUT*** SHARED BATHROOM, REVISE LAYOUT - RELOCATE DOOR FROM BEDROOM 4 TO HALLWAY & CHANGE LOCATION OF VANITY TO ADJACENT TO SHOWER. SEE PLAN FOR REVISED LAYOUT



CONSTRUCTION SUMMARY

Lot: 133

Model: 50.06 A SILVERWOOD

Project/Phase: Pine Valley Forevergreen / 1

STAIR AND RAILINGS		
Invoice	Qty.	Description
2394 93,932 24Aug20	1	MAIN STAIRS: 2ND FLOOR TO BASEMENT + LOFT OTB + MUD ROOM: UPGRADE - 1 3/4" SQUARE TAPERED PICKET, 3" HALF-ROUND W/V-GROOVE HANDRAIL, 4" BOX STYLE NO RING W/PYRAMID TOP SPECIAL POST CAP - PACKAGE C
2394 100,313 24Aug20	1	MAIN STAIRS: 2ND FLOOR TO BASEMENT + LOFT OTB + MUD ROOM: ADD FOR PAINT GRADE MATERIAL (PICKETS) - UPG - PAINT GRADE

STAIRS AND RAILINGS		
Invoice	Qty.	Description
2276 24Aug20 NoCat	1	***CUSTOM LAYOUT*** 2ND FLOOR LOFT: ADD FULL WALL AT UPPER HALL & (OTB) FAMILY ROOM - - JULIETTE BALCONY WITH RAILING AT FRENCH DOORS

WINDOWS - BASEMENT		
Invoice	Qty.	Description
2201 72,678 21Aug20	1	.BASEMENT WINDOWS - EGRESS BASEMENT WINDOW 47 " X 35" - 10" FRAME (PINEVALLEY 50 FOOT LOTS ONLY)- REAR ONLY REAR ONLY
2201 72,675 21Aug20	3	.BASEMENT WINDOWS - UPGRADE BASEMENT WINDOW SIZE TO 30 " X 24" - 10" FRAME (PINEVALLEY 50 FOOT LOTS ONLY)

WINDOWS AND DOORS		
Invoice	Qty.	Description
2375 21Aug20 NoCat	1	.GREAT ROOM: UPGRADE SLIDING DOOR ASSEMBLY TO 96"

Scheduled Closing Date: Wednesday, November 18, 2020

Purchaser: SIMONETTA QUATTROCIOCCHI

Property: 133 of Plan -

Telephone Res. / Bus: / (416) 677-2173

Project: Pine Valley Forevergreen - Phase 1

Decor Advisor:

Model and Elevation: 50.06 A SILVERWOOD

Layout Changes: ☒ Yes ☐ NoSketch Attached: ☒ Yes ☐ No

Exterior Colour Scheme:

1. Cabinetry

	Style and Colour	Counter	Hardware
Kitchen / Breakfast	*Lancaster oak 'Ebony'	*Titanium	bh.52.9
Laundry Room	Chesapeake 'White' (mud rm)	*Arctic White	k002.04
Powder Room	*Richmnd distress oyster/grey	*Nero Marquina	k002.04
Master Ensuite Bathroom	*Sussex maple 'Slate Grey'	*Bianco Drift	k002.04
Second Ensuite Bathroom (If Applicable)	Bowery 'Ello-I'	Arctic White	k002.04
Shared Bath	Bowery 'Ello-I'	Arctic White	k002.04

Comment

o

2. Floor Tile

	Selection
Entrance Vestibule	*30x30" Marmorea 'Port Laurent' matte
Main Hall	*30x30" Marmorea 'Port Laurent' matte (dining + main hall)
Kitchen / Breakfast	*30x30" Marmorea 'Port Laurent' matte
Laundry Room	*12x24" Marmorea 'Port Laurent' matte (mud room)
Powder Room	*30x30" Marmorea 'Port Laurent' matte
Shared Bath	13x13" Sempre 'white' matte
Master Ensuite Bathroom	*10" hex Roma 'Calacatta
Second Ensuite Bathroom (If Applicable)	13x13" Sempre 'white' matte
Lower Landing (If Applicable)	*30x30" Marmorea 'Port Laurent' matte (basement foyer)
M.Ens shower floor	*2" Quebec Hex 'Arctic White' matte

Comment

Mud Room Back splash: 2.3x10" London Brick 'Black' Grout: Flextile 'Charcoal' for black/port laurent tiles

3. Wall Tile

	Selection	Listello/Inserts	Describe
Mud room B/Splash	*2.3x10" London Brick 'Black'	<input type="radio"/> Yes <input checked="" type="radio"/> No	
Master Ensuite Bathroom			
Tub Deck	n/a	<input type="radio"/> Yes <input checked="" type="radio"/> No	
Shower Stall	*10x30" Roma Filo 'Calacatta'	<input type="radio"/> Yes <input checked="" type="radio"/> No	
Bathroom Walls	n/a	<input type="radio"/> Yes <input checked="" type="radio"/> No	
Second Ensuite Bathroom (If Applicable)	8x10" Weave 'White'	<input type="radio"/> Yes <input checked="" type="radio"/> No	
Main Bath	8x10" Weave 'White'	<input type="radio"/> Yes <input checked="" type="radio"/> No	
Kitchen Backsplash	<input checked="" type="radio"/> Yes <input type="radio"/> No	Backsplash Behind Fridge	

Comment

Grout: Flextile 'Charcoal' for black/port laurent tiles

Scheduled Closing Date: Wednesday, November 18, 2020

Purchaser: SIMONETTA QUATTROCIOCCHI

Property: 133 of Plan -

Telephone Res. / Bus: / (416) 677-2173

Project: Pine Valley Forevergreen - Phase 1

Decor Advisor:

Model and Elevation: 50.06 A SILVERWOOD

4. Plumbing Fixtures

<input type="checkbox"/>	Second Ensuite	<input type="checkbox"/>	Powder Room	<input type="checkbox"/>
Master Ensuite Bathroom <input type="checkbox"/>	Other Room - Specify <input type="checkbox"/>	<input type="checkbox"/>	Other Washroom	<input type="checkbox"/>

Comment

Standard except kitchen sinks and faucets & Master ensuite faucets + Mud room sink/faucet

5. Hardwood Flooring

	Type and Stain		Type and Stain
Main Hall	<input type="text"/>	Upper Landing	<input type="text"/>
Kitchen / Breakfast	<input type="text"/>	Upper Hall	<input type="text"/>
Living Room	<input type="text"/>	Master Bedroom	<input type="text"/>
Dining Room	<input type="text"/>	Bedroom #2	<input type="text"/>
Family Room	<input type="text"/>	Bedroom #3	<input type="text"/>
Den/Library	<input type="text"/>	Bedroom #4	<input type="text"/>
Entrance Vestibule	<input type="text"/>	Bedroom #5	<input type="text"/>
Lower Landing (If Applicable)	<input type="text"/>	Other Room - Specify	<input type="text"/>
		Thru out std areas	7-3/4x3/4" Wht oak 'Lunar Eclipse'

Comment

EXCEPT- DINING ROOM + MAIN HALL - TO BE TILE

6. Carpeting

	Upgrade	Description
Ground Floor	<input type="checkbox"/>	n/a
Second Floor	<input type="checkbox"/>	n/a
<input type="text"/>	<input type="checkbox"/>	<input type="text"/>

Upgrade Underpad	Type <input type="text"/>	Area <input type="text"/>
Carpet on Stairs	Capped <input type="text"/>	Runner - *Upgrade <input type="text"/>

Comment

7. Fireplace

	Living Room			Family Room			Other Room - Specify <input type="text"/>		
	Purchased	As Per Plan	N/A	Purchased	As Per Plan	N/A	Purchased	As Per Plan	N/A
Fireplace Type	<input type="radio"/>	<input type="radio"/>	<input checked="" type="radio"/>	<input type="radio"/>	<input checked="" type="radio"/>	<input type="radio"/>	<input type="radio"/>	<input type="radio"/>	<input checked="" type="radio"/>
Mantle Type	<input type="text"/>			Standard Gas			<input type="text"/>		
Colour / Stain	<input type="text"/>			Standard Mediterranean			<input type="text"/>		
Surround	<input type="text"/>			Arctic White			<input type="text"/>		
Hearth	<input type="text"/>			none			<input type="text"/>		

Comment

Purchaser: SIMONETTA QUATTROCIOCCHI

Property: 133 of Plan -

Telephone Res. / Bus: / (416) 677-2173

Project: Pine Valley Forevergreen - Phase 1

Decor Advisor:

Model and Elevation: 50.06 A SILVERWOOD

8. Trim Carpentry

Interior Doors *9" Carrara Front Door Glass Inserts Std Door Handles std

Interior Trim Standard package (50' models)

Comment

9. Plaster Mouldings and Medallions

Standard Throughout ☐ Yes ☐ No ☐ N/A

Entrance Vestibule TIC-385A Kitchen/Breakfast TIC-385A

Main Hall TIC-385A Den/Library TIC-385A

Living Room Lower Landing

Dining Room TIC-385A Other Room - Specify TIC-385A

Family Room CTR-B07 TIC-385A see below

Comment

Thru out main floor including bedrooms and bathrooms

10. Railings and Spindles

Railing Package *Package C

Railing Colour *Graphite Spindle Colour *White

Stringer / Riser *Graphite Treads *Graphite

Comment

Stairs will not match hardwood floors in colour/texture or species

Oak Stairs ☒ Yes ☐ No ☐ N/A

11. Wall Paint / Ceilings

Throughout Finished Areas Cool White

Trim Paint White

Smooth Ceilings

Ground Floor ☒

Second Floor ☒

Note

Comment

Purchaser: SIMONETTA QUATTROCIOCCHI

Property: 133 of Plan -

Telephone Res. / Bus: / (416) 677-2173

Project: Pine Valley Forevergreen - Phase 1

Decor Advisor:

Model and Elevation: 50.06 A SILVERWOOD

12. Electrical

Hood Fan ☐ White ☐ Stainless ☒ N/A

Above Kitchen Cabinet Light ☐ Yes ☒ No

Below Kitchen Cabinet Light ☒ Yes ☐ No

Standard Appliances ☐

Over The Range Microwave ☐

Chimney Style Fan ☐

Comment

13. Heating and Air Conditioning

Air Conditioning

Gas Provisions Stove

Gas Provisions Dryer

Gas Provisions Barbecue

Comment

14. Additional Comments

15. Disclaimers and Notes

- Colours of all materials are as close as possible to builder's selection, but not necessarily identical due to variances in manufacturing.
- Any extras listed above are null and void unless accompanied by a separate invoice/amendment. Said invoice must be paid in full.
- The Purchaser acknowledges that after Interior Colour Selection form is signed and dated, no further changes will be permitted other than re-selection due to unavailability. _____ Purchaser's Initials
- The Purchaser acknowledges reading and accepting the "Gold Park Homes Decor Centre Disclaimers" form. This document contains other miscellaneous disclaimers.

This Interior Colour Selection is final and approved by: •

Signature: _____

Date: _____

Simonetta Quattrociochi July 31/20

SCHEDULE 'F'



PV-133
APRIL 21 2020
JULY 31 2020

see attached

The Silverwood

50' SERIES

Elevation A • 3,545 sq.ft.
Elevation B • 3,465 sq.ft.

91 DOORS
ON MAIN FLOOR

DELETE
DOORS

GAS
FIREPLACE
BORED OUT
TO CEILING
66" AFF

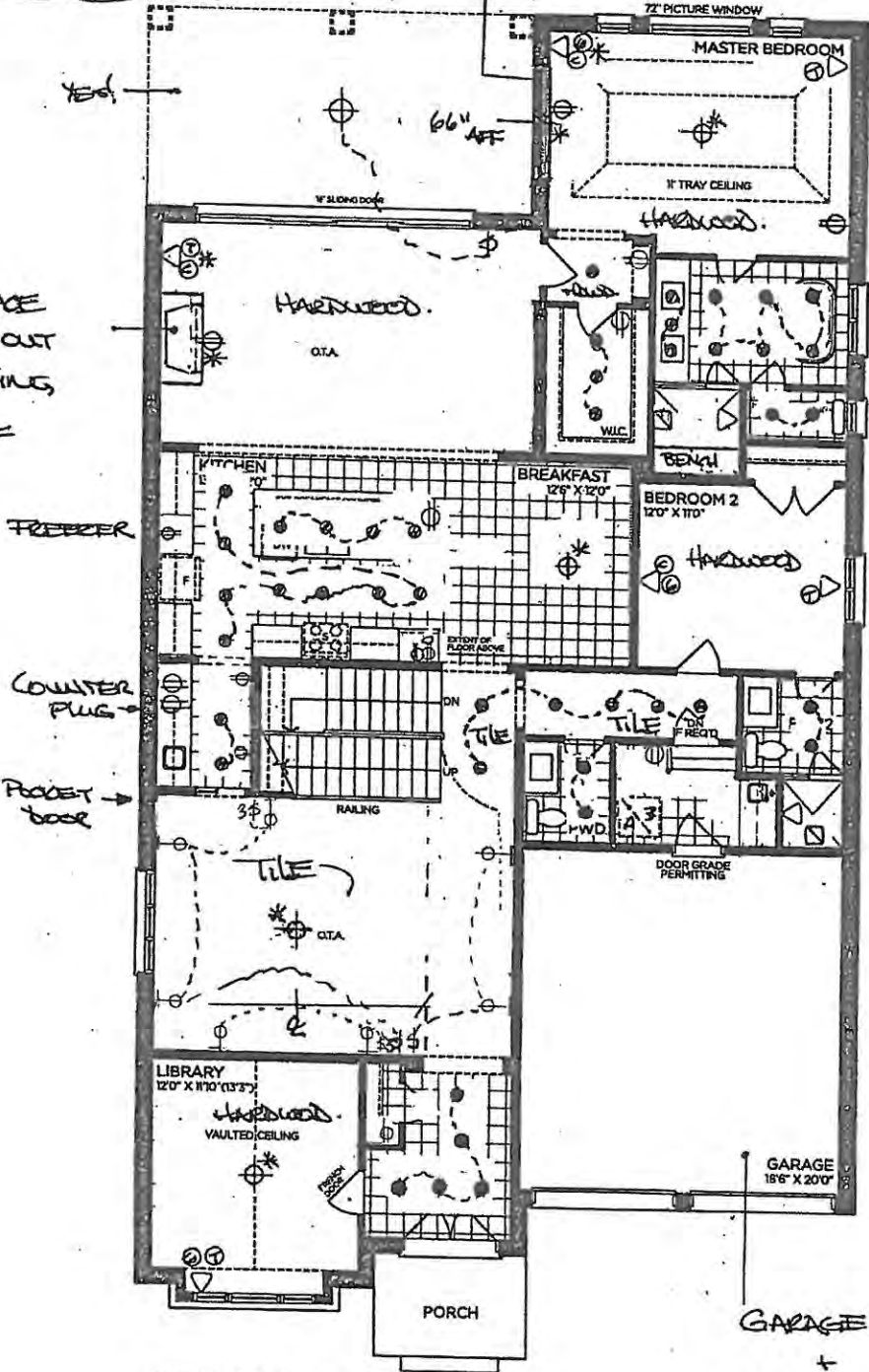

MUD ROOM:
REVISED LAYOUT

GROUND FLOOR | ELEV. A

GARAGE DOORS
+
KEY PAD (both doors)

VENDOR

PURCHASER

PURCHASER

GOLDPARK
WORTH MORE™

Prices, figures, illustrations, sizes, features and finishes are subject to change without notice. Areas and dimensions are approximate and actual usable floor space may vary from the stated area. Layout may be reverse of the unit purchased. E. & O.E. 5006

SCHEDULE 'F'



PV-133

APRIL 21 2020

JULY 31 2020

see attached

11

The Silverwood 50' SERIES

→ Elevation A • 3,545 sq.ft.
Elevation B • 3,465 sq.ft.

8 DOORS on 2nd Floor

LEGEND

- △ VALVE
- NICHE
- ⊙ PHONE
- ⊙ CABLE
- ⊙ CAT 6
- ⊙ ELECT OUTLET
- * 2" CONDUIT
- POTLIGHT
- *⊙ REINFORCED CEILING LIGHT

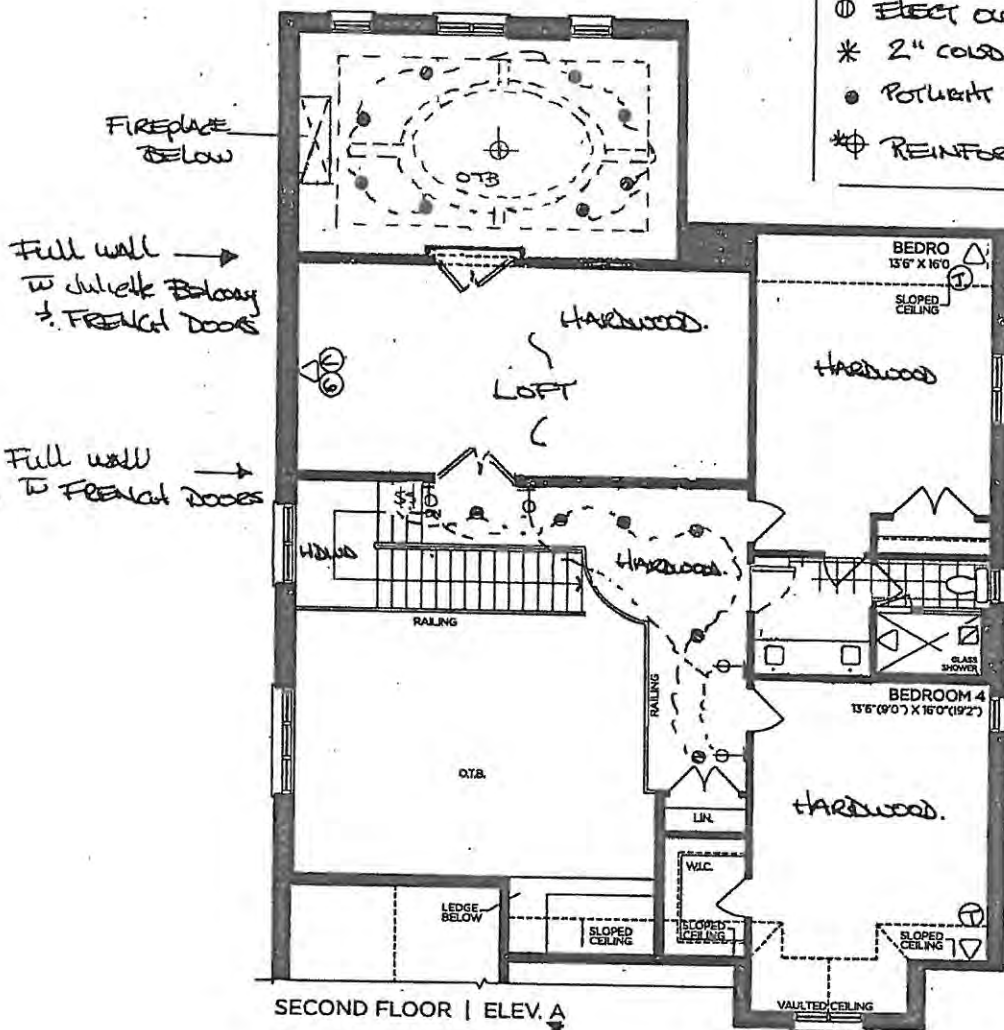

SECOND FLOOR | ELEV. A

VENDOR

PURCHASER

PURCHASER

GOLD PARK
WORTH MORE™

Prices, figures, illustrations, sizes, features and finishes are subject to change without notice. Areas and dimensions are approximate and actual usable floor space may vary from the stated area. Layout may be reverse of the unit purchased. E. & O.E. 5006

SCHEDULE 'F'



The Silverwood 50' SERIES

→ Elevation A • 3,545 sq.ft.
Elevation B • 3,465 sq.ft.

PV-133 *see attached*
APRIL 21 2020
JULY 31 2020 *[initials]*

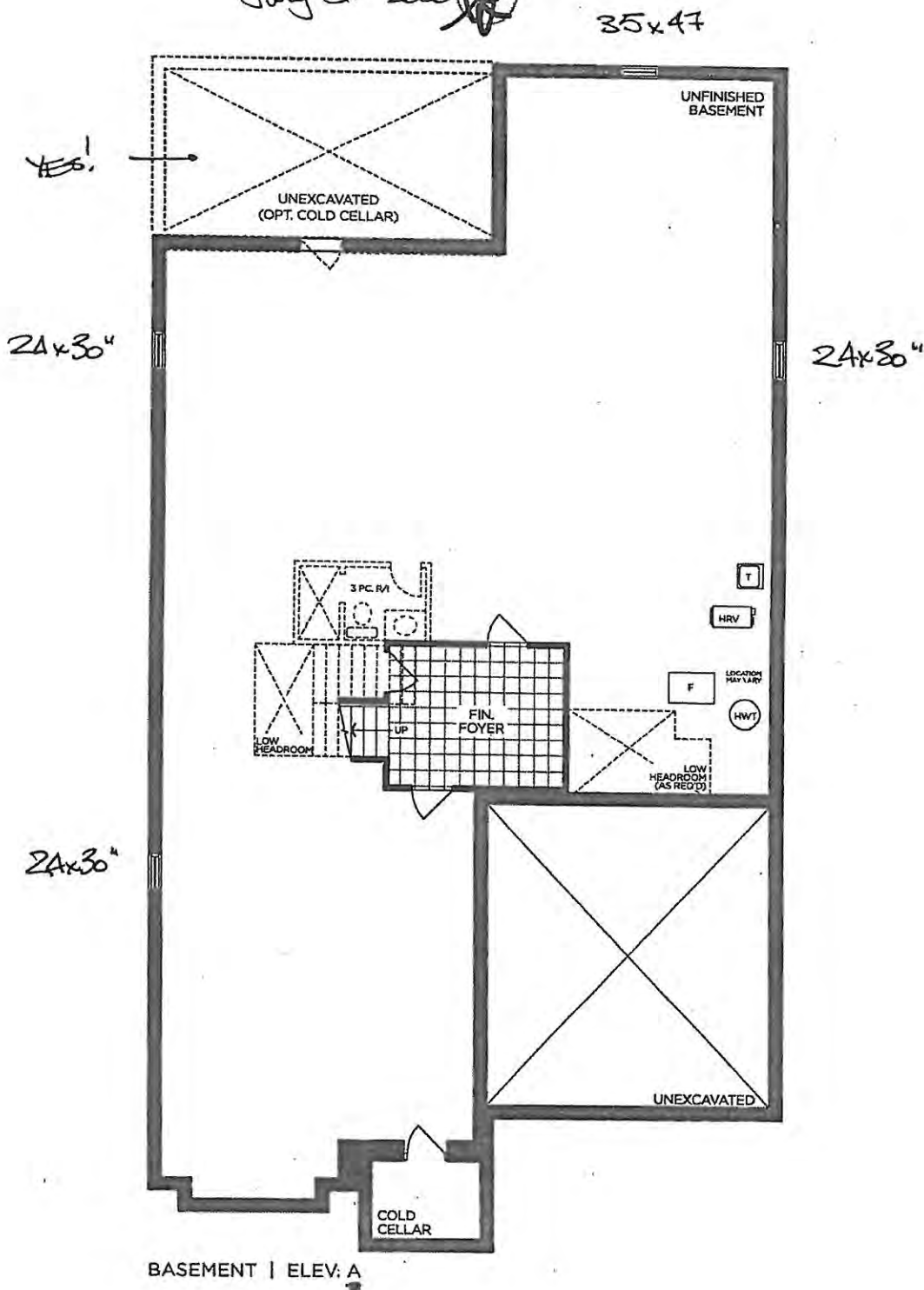

VENDOR
PURCHASER
PURCHASER

GOLDPARK
WORTH MORE™

Prices, figures, illustrations, sizes, features and finishes are subject to change without notice. Areas and dimensions are approximate and actual usable floor space may vary from the stated area. Layout may be reverse of the unit purchased. E. & O.E. 5006

July 11

PLAN VIEW

№: AKOWALTCHUK-0079-20 (V1.05)

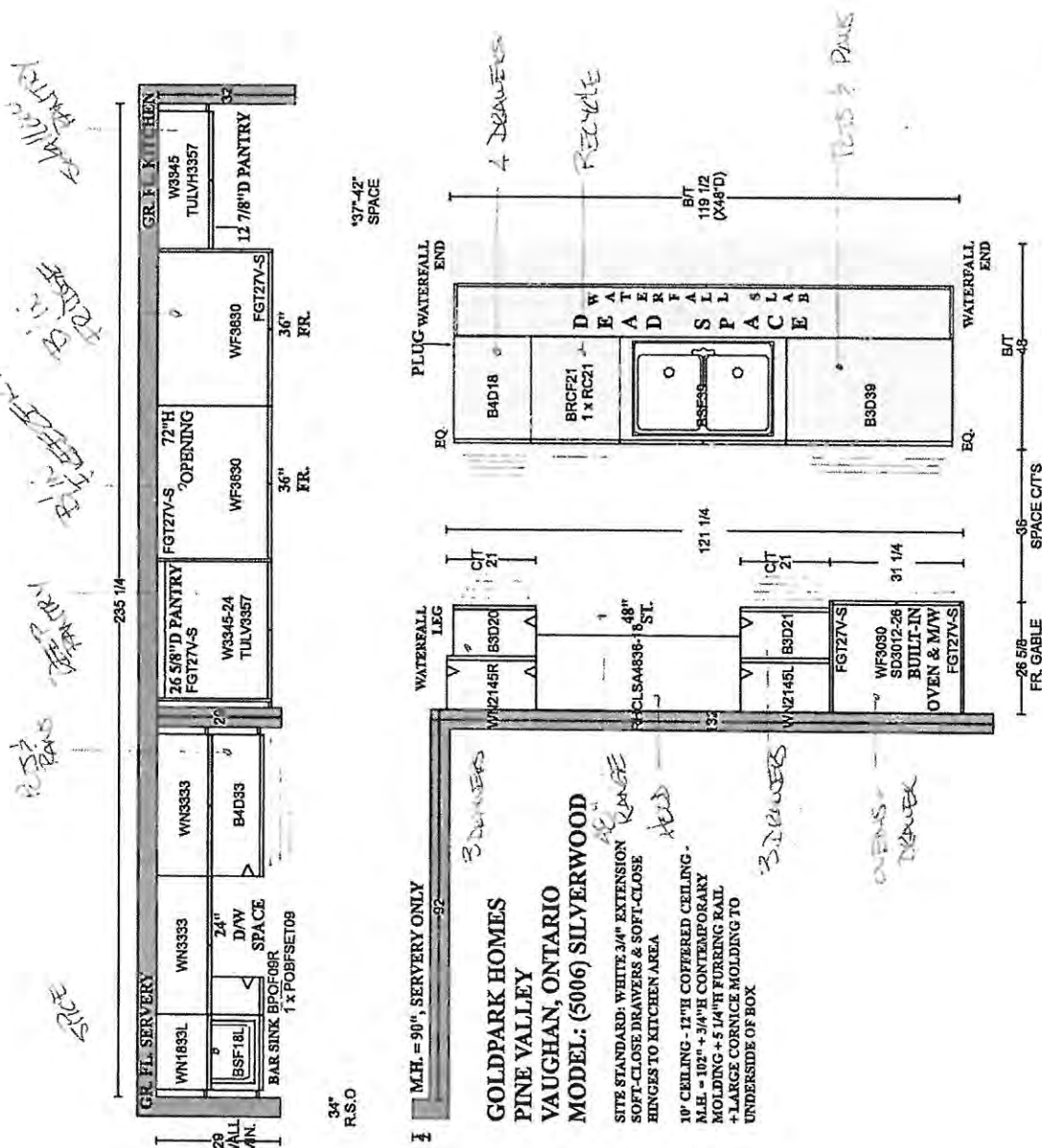

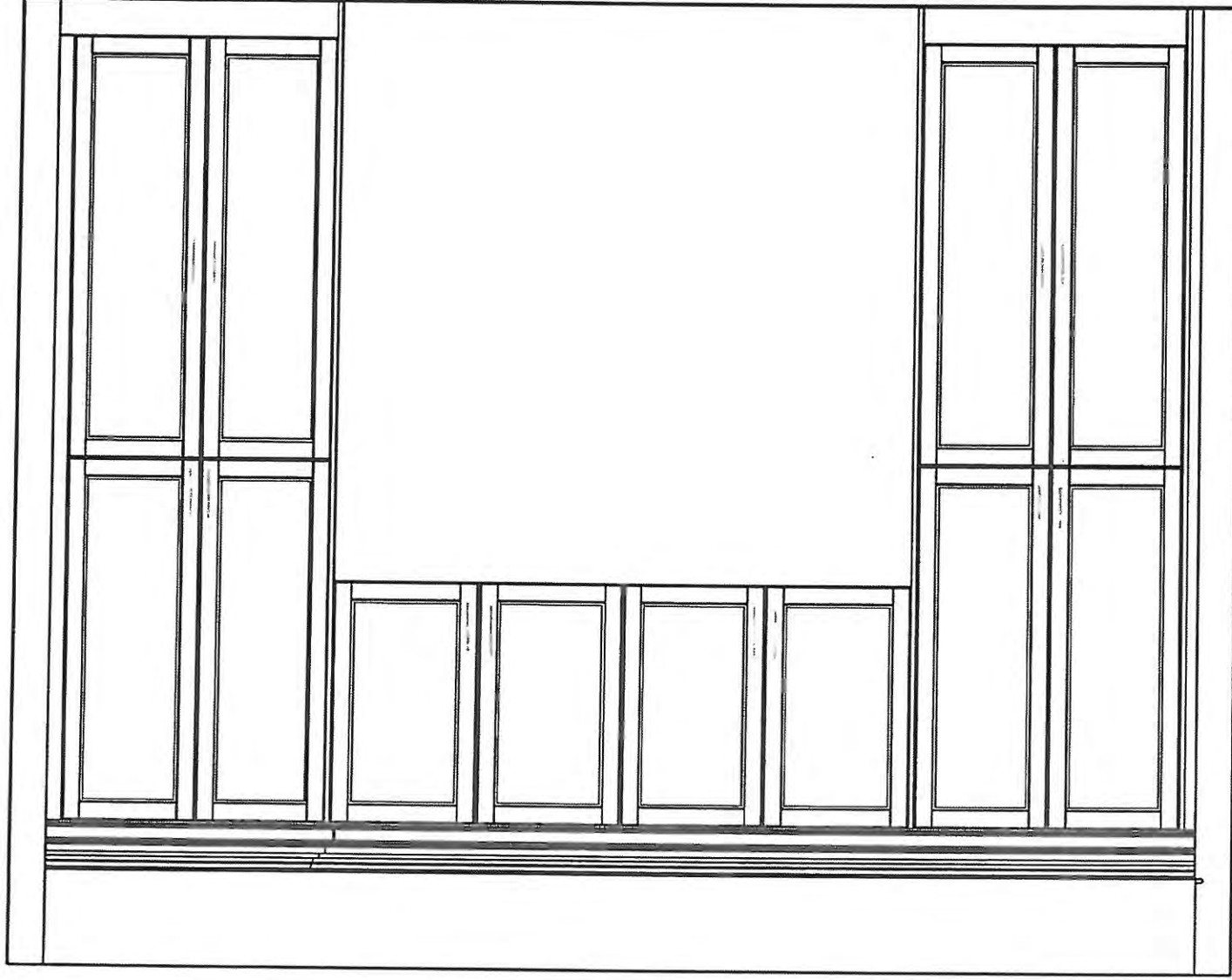

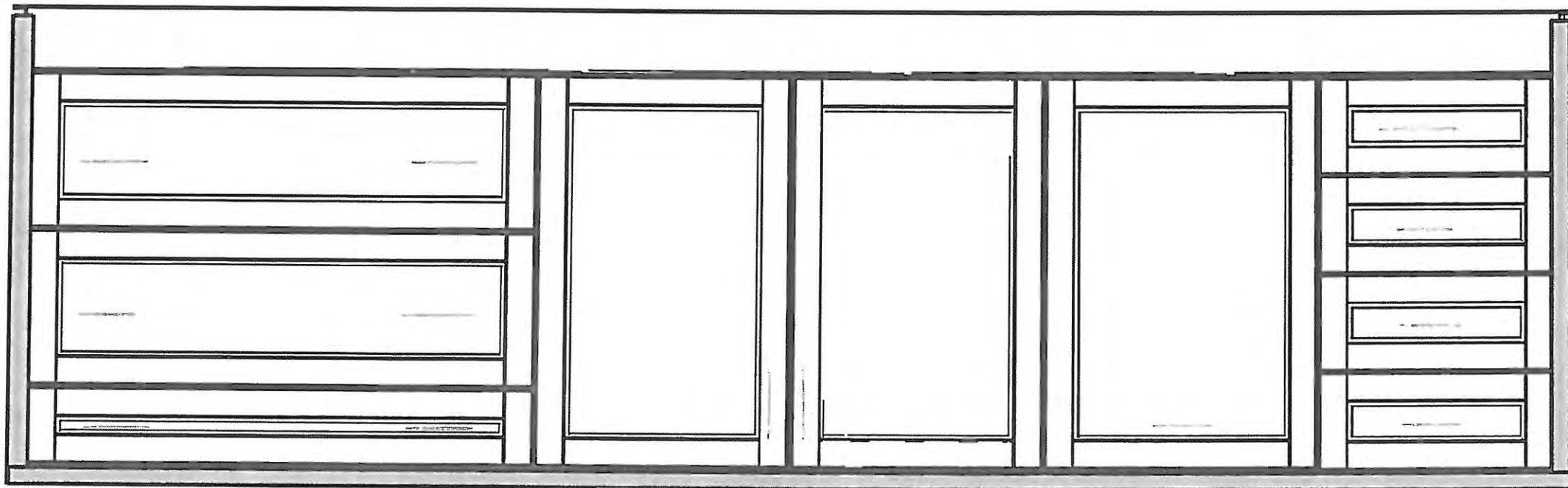

TV-133
July 31 2022

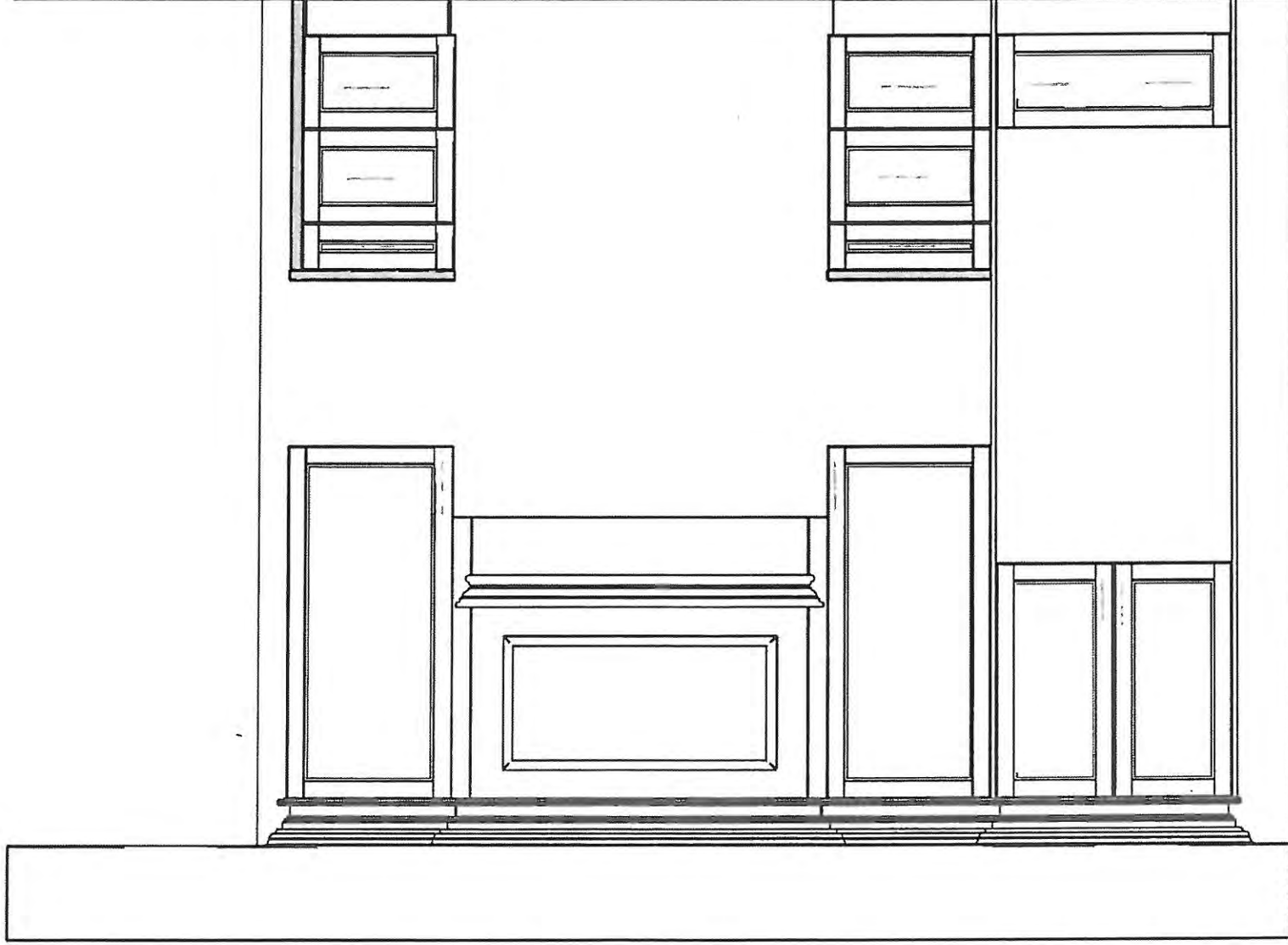

PL-133
July 21/2022



PV-183
July 31 2022

PV-183 
July 31 2020

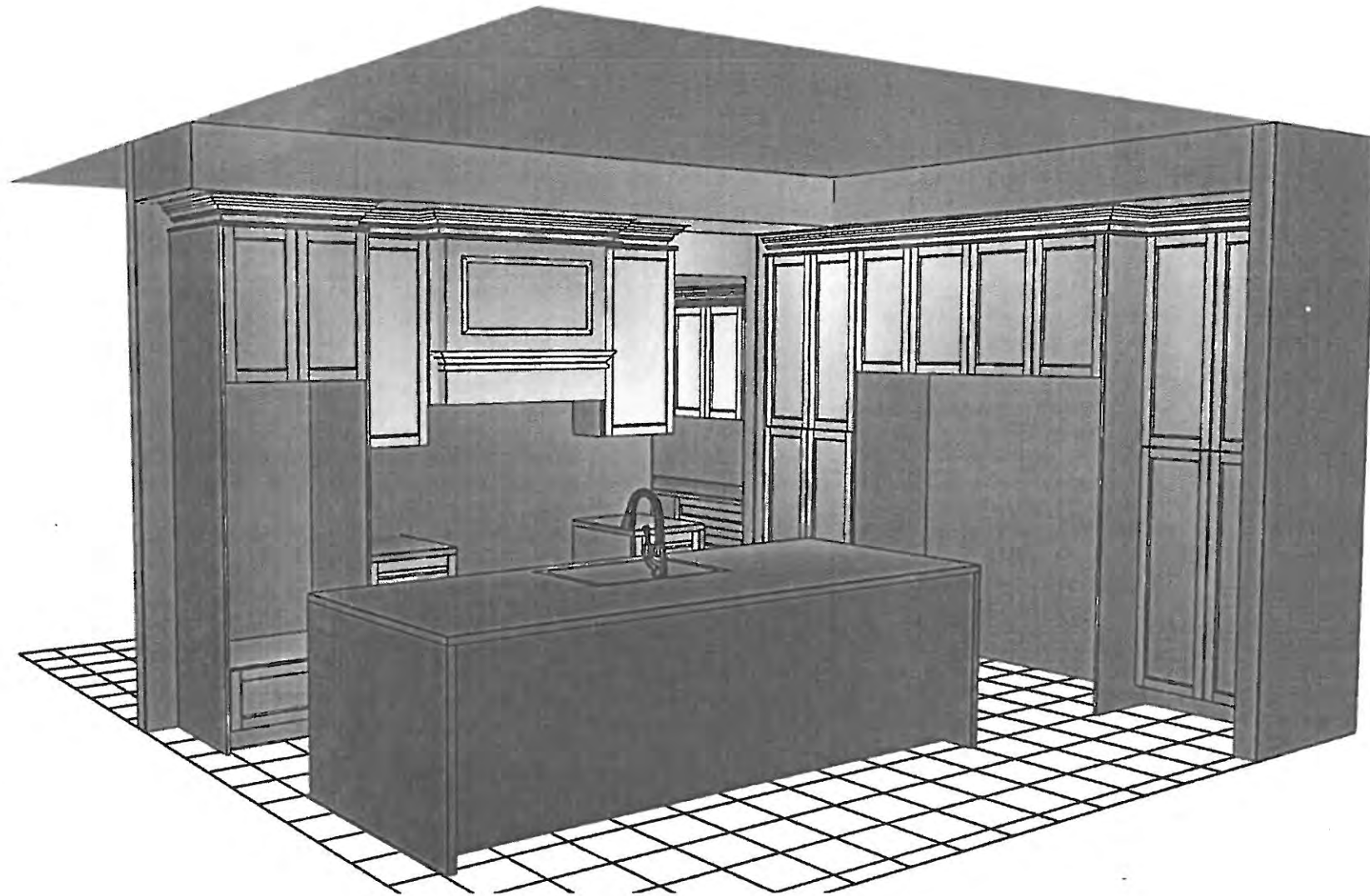

PERSPECTIVE VIEW

AKOWALTCHUK-0079-20

PV-133 
July 31 2020

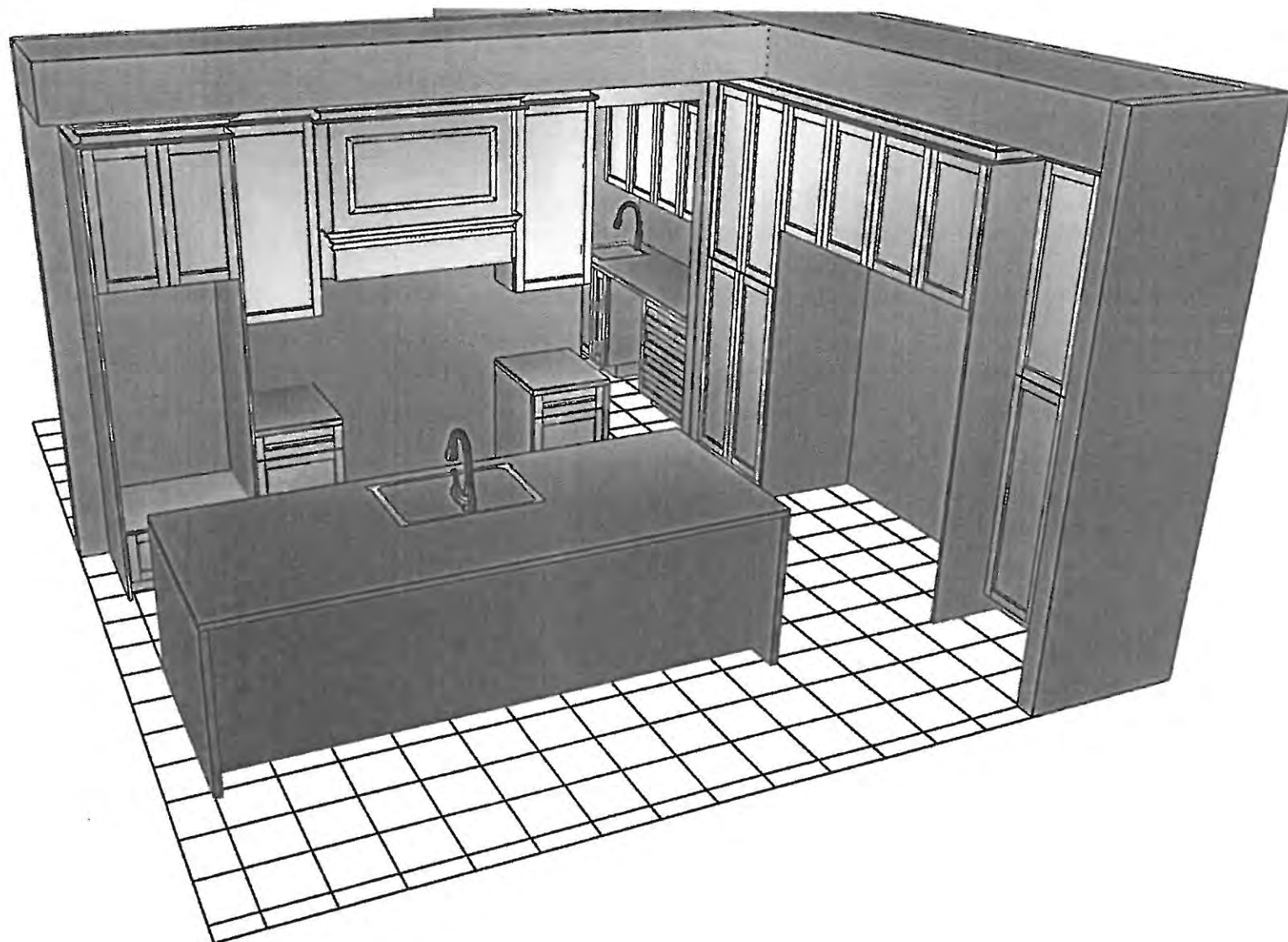

PERSPECTIVE VIEW

AKOWALTCHUK-0079-20

PV-133 
July 31 2020

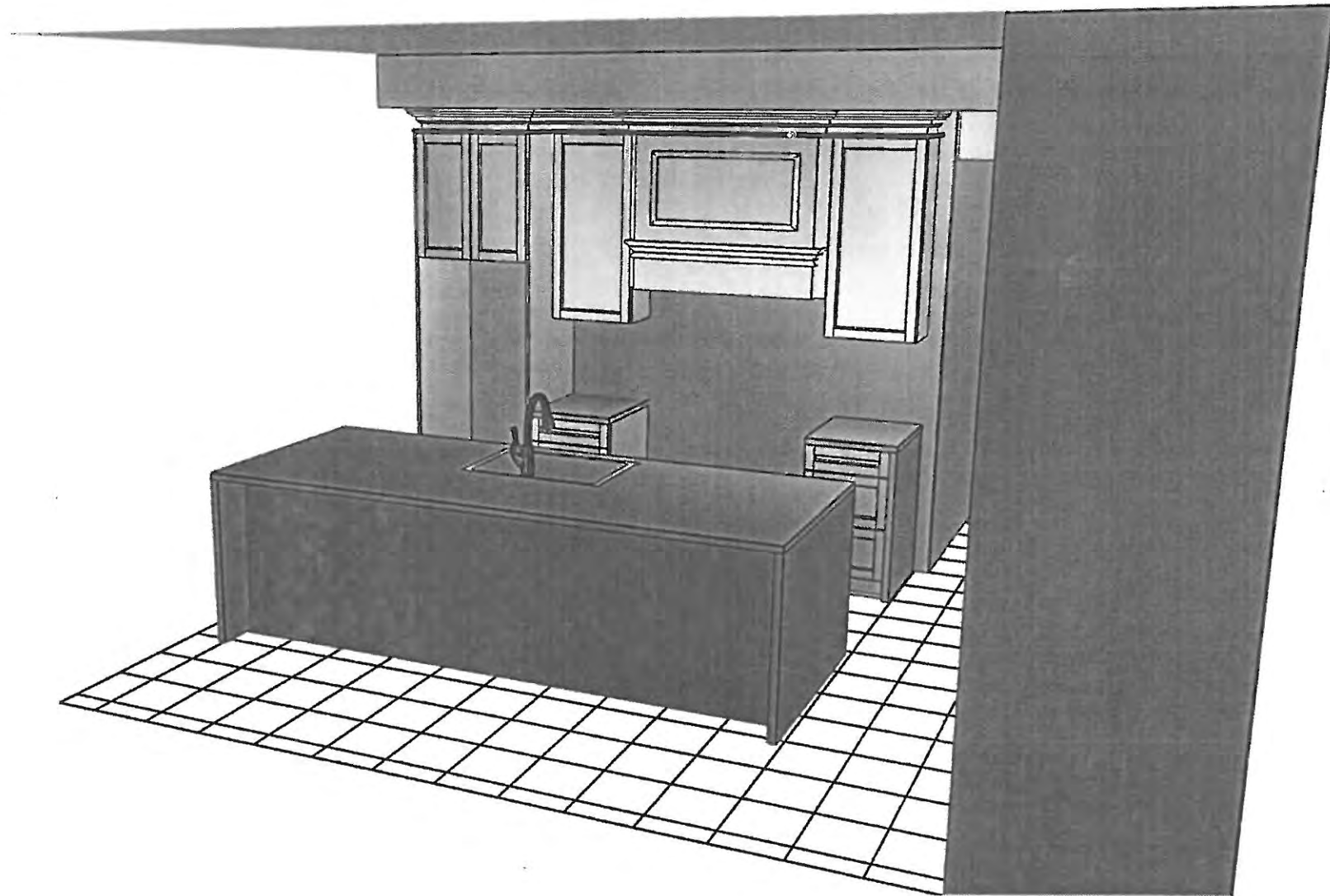

PERSPECTIVE VIEW

AKOWALTCHUK -0079-20

TV-133 (A)
July 31 2020

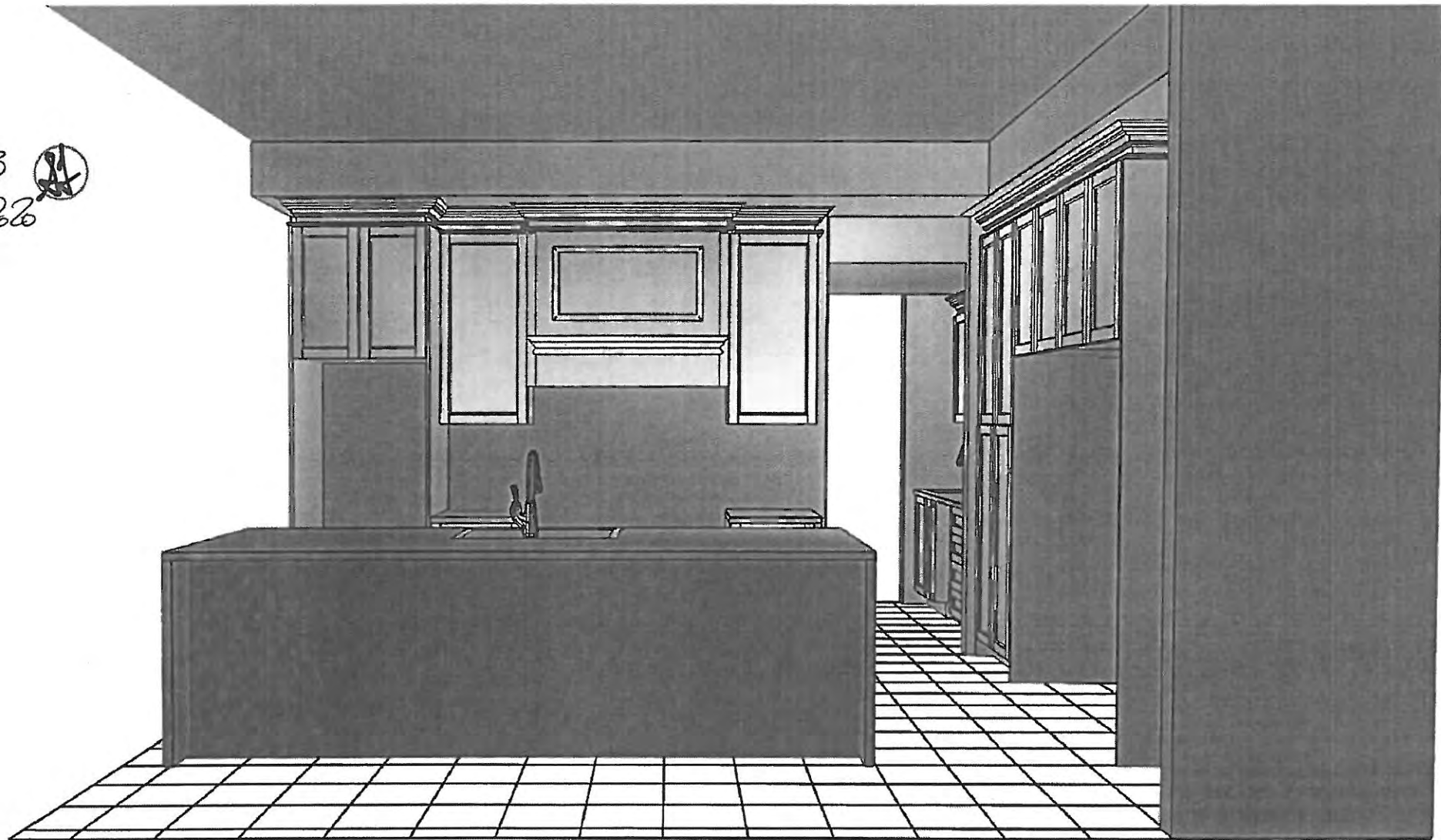

PERSPECTIVE VIEW

KOWALTCHUK -0079-20

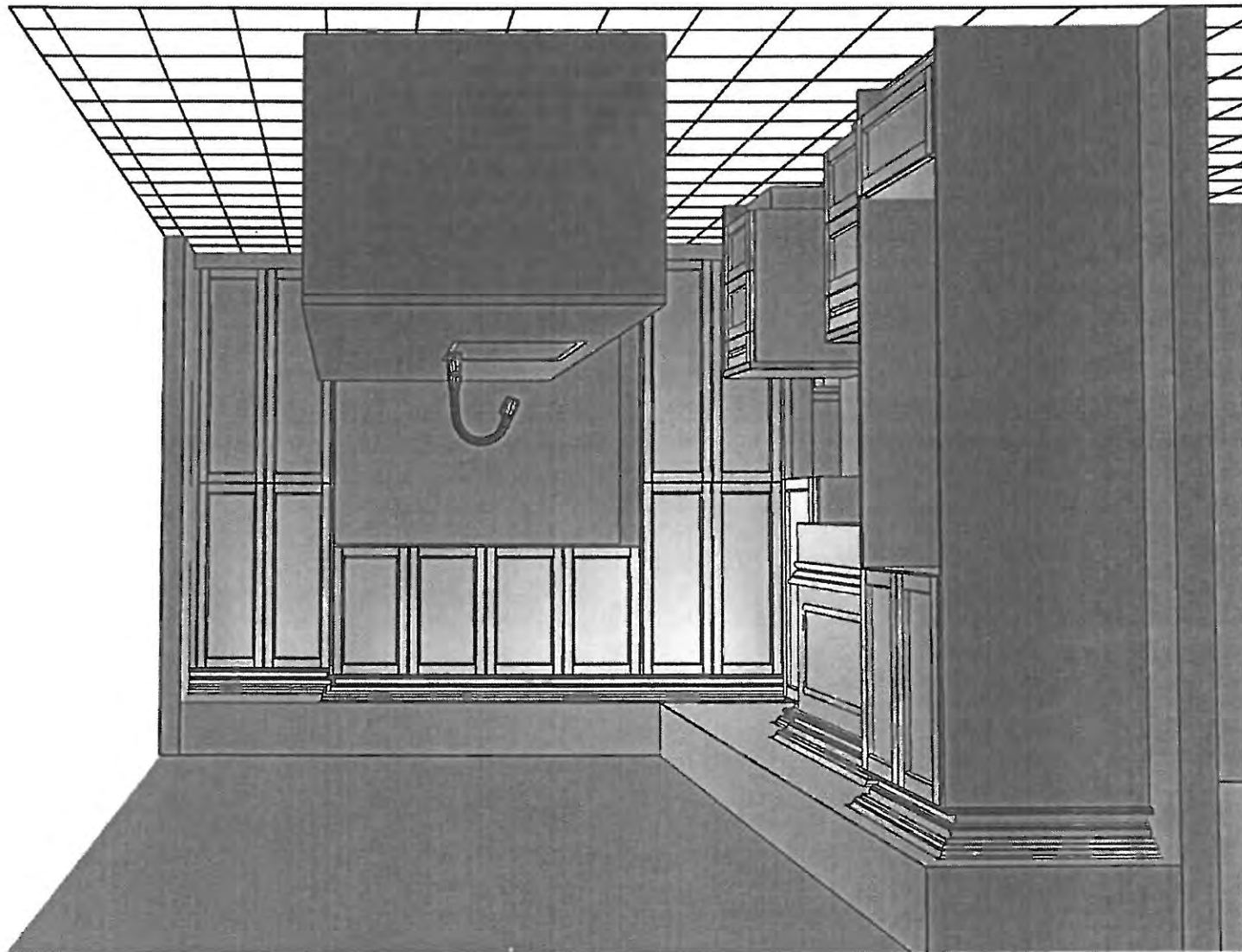

PI-133
July 31/2020

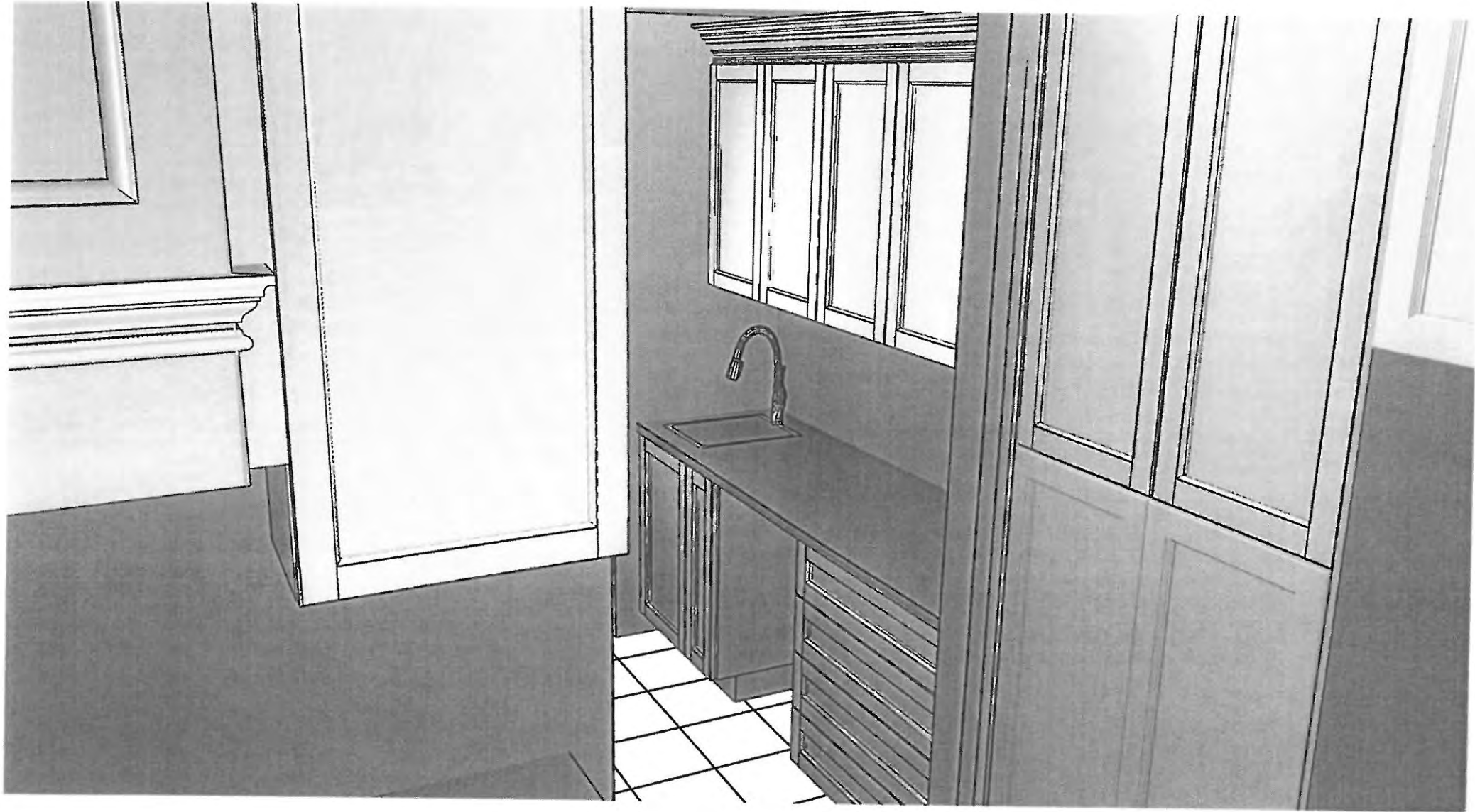



PV-133
July 31 2000

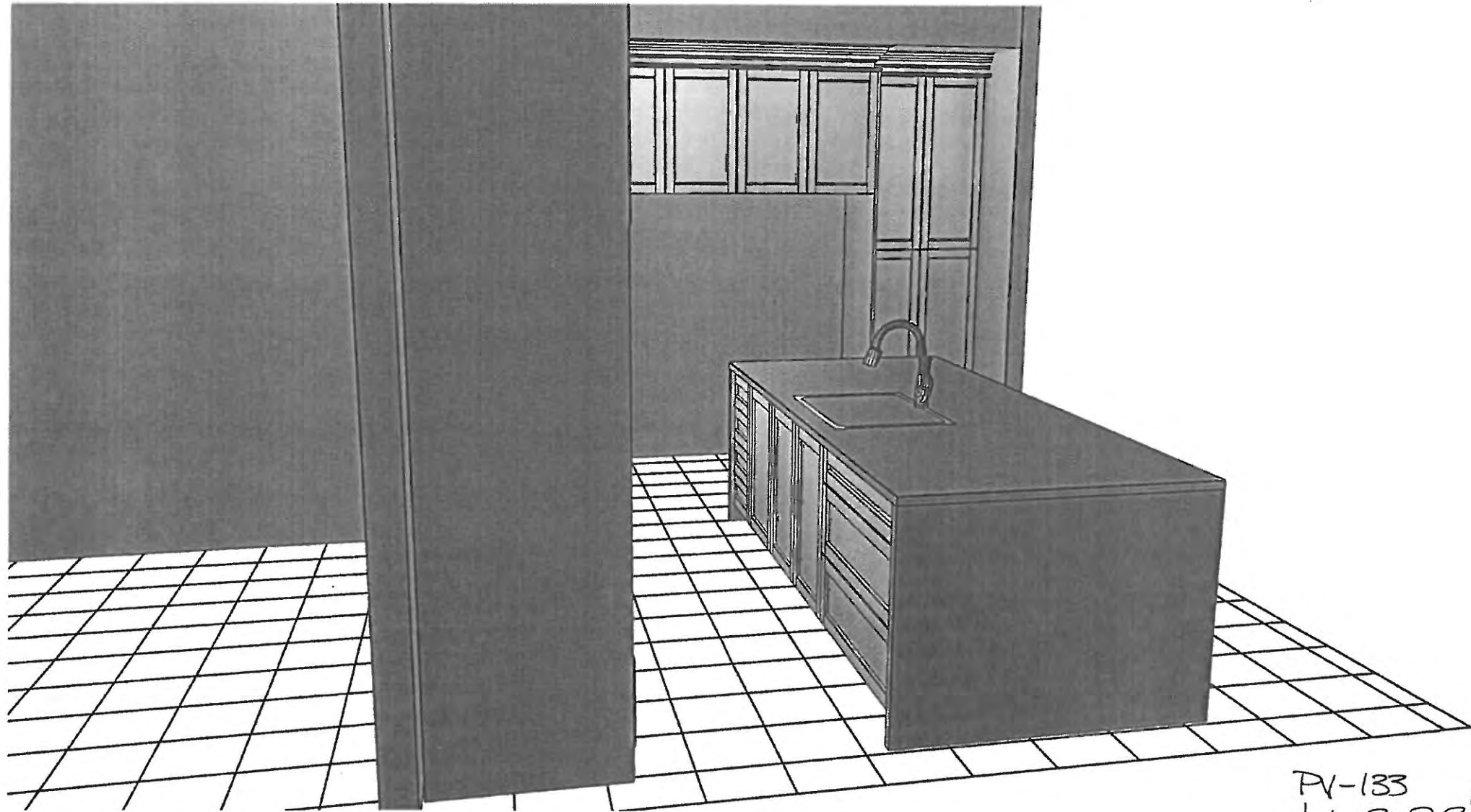

PERSPECTIVE VIEW

AKOWALTCHUK-0079-20



PV-133
July 31 2020 

 **PERSPECTIVE VIEW**
AKOWALTCHUK-0079-20

UPGRADE HARDWARE



BH - 09

Gold Handles Straight

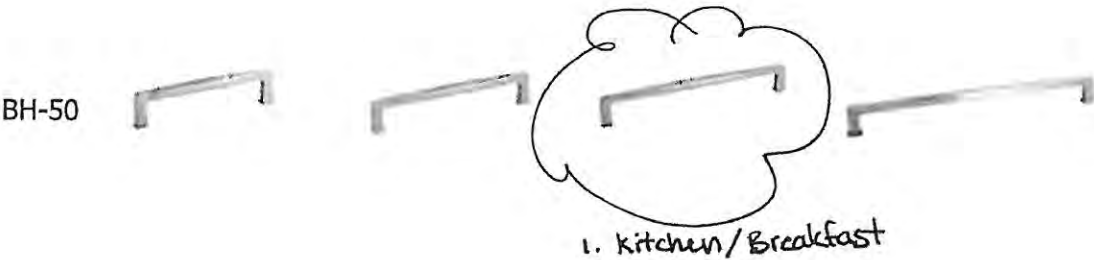

- ☐ BH-050-09
- ☐ BH-051-09
- ☒ BH-052-09
- ☐ BAH-053-09

LOT # 133

DATE: July 3 2020

SIGNATURE: *[Handwritten Signature]*

SIGNATURE:

STANDARD HARDWARE / KNOBS



1. laundry
2. powder room
3. Master ensuite
4. Ensuite 2
5. Shared Bath



☐ K002-02



☐ K002-03

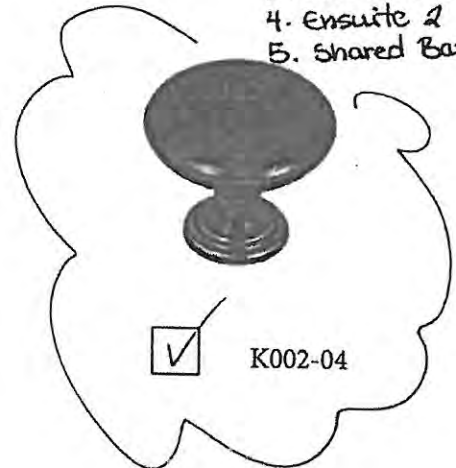

☒ K002-04



☐ K002-06



☐ K002-05



☐ K002-14



☐ K024-03

LOT # 133

DATE: July 3, 2020

SIGNATURE:

[Handwritten Signature]

SIGNATURE:

GOLDPARK
W21H M01*

UPGRADE SHOWER HARDWARE



MT6X18

Shower Door Handle / Towel Bar

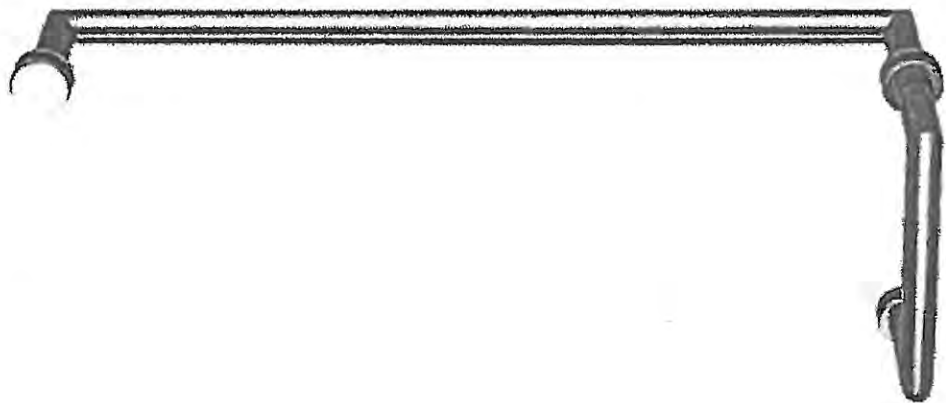

MT6X18
Shower Door Handle / Towel Bar

6" x 18" back-to-back
3/4" dia. tube
Cut and miltred corners with washers

* Chrome

LOT # 133

ROOM: Master Ensuite
+ Ens 2 + ~~Garage~~

DATE: July 31 2020

SIGNATURE: 

SIGNATURE:

UPGRADE KITCHEN SINK



BLANCO - PRECIS U 1 3/4
Silgranit - Undermount Sink
33" x 18" x 9 1/2"

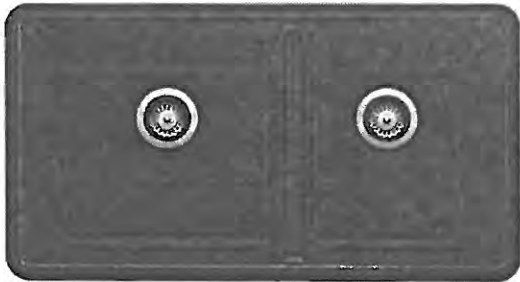

Anthracite



Concrete Grey

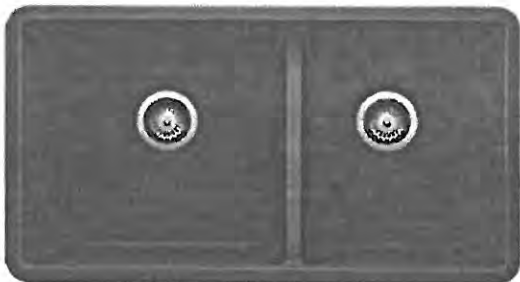

Metallic Grey



White

- ☒ ANTHRACITE
- ☐ CONCRETE GREY
- ☐ METALLIC GREY
- ☐ WHITE

- ☒ GRID (LB)
- ☒ GRID (SB)

MODEL 400583 Anthracite / 402263 Concrete Grey / 401682 Metallic Grey / 401706 White / 406482 Grid (LB) / 406483 Grid (SB)

LOT # 133	ROOM: kitchen	DATE: July 31 2020
SIGNATURE: <i>Matthew C. Cech</i>		
SIGNATURE:		

UPGRADE FAUCET



Moen - NIO

One Handle Pulldown Kitchen Faucet

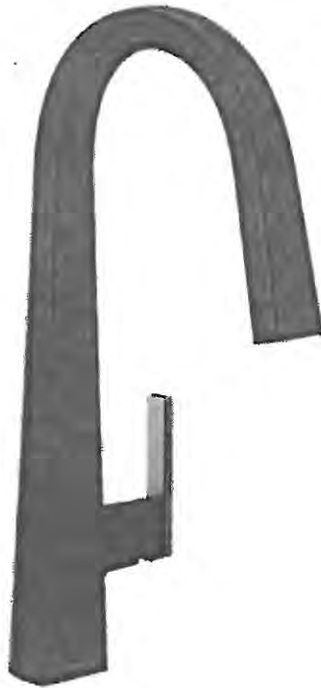

- ☐ CHROME
- ☒ MATTE BLACK / BRUSHED GOLD
- ☐ SPOT RESISTANT STAINLESS

MODEL S75005 Chrome / S75005BL Matte Black / S75005SRS Spot Resistant Stainless

LOT # 133	ROOM: Kitchen	DATE: July 31, 2020
SIGNATURE: <i>A. Mattioli</i>		
SIGNATURE:		

UPGRADE BAR SINK



BLANCO - PRECIS U 3/4
Silgranit - Undermount Sink
13 3/4" x 18 1/8" x 7 1/2"



Anthracite



Concrete Grey



Metallic Grey



White

- ☒ ANTHRACITE
- ☐ CONCRETE GREY
- ☐ METALLIC GREY
- ☐ WHITE

☐ GRID

MODEL 400827 Anthracite / 402270 Concrete Grey / 401679 Metallic Grey / 401703 White / 406444 Grid

LOT # 133	ROOM: SERVERY	DATE: July 31 2020
SIGNATURE: <i>[Signature]</i>		
SIGNATURE:		

UPGRADE FAUCET



Moen - NIO

One-Handle Bar Faucet



- ☐ CHROME
- ☒ MATTE BLACK / BRUSHED GOLD
- ☐ SPOT RESIST STAINLESS

MODEL S55005 Chrome / S55005BL Matte Black / S55005SRS Spot Resist Stainless

LOT # 133	ROOM: SERVEY	DATE: July 31 2020
--------------	-----------------	-----------------------

SIGNATURE: <i>A. Mattenrich</i>

SIGNATURE:

UPGRADE FAUCET



Moen - FLARA

Two-Handle High Arc Bathroom Faucet



- ☐ CHROME
- ☒ POLISHED NICKEL
- ☐ BRUSHED NICKEL
- ☐ BRUSHED GOLD

MODEL TS6985 Chrome / TS6985NL Polished Nickel / TS6985BN Brushed Nickel / TS6985BG Brushed Gold

LOT # 133	ROOM: Powder	DATE: July 31 2020
--------------	-----------------	-----------------------

SIGNATURE:
SIGNATURE:

UPGRADE LAUNDRY SINK



BLANCO - QUATRUS R15 LAUNDRY
Stainless Steel - Dual-Mount
25" x 22" x 12"

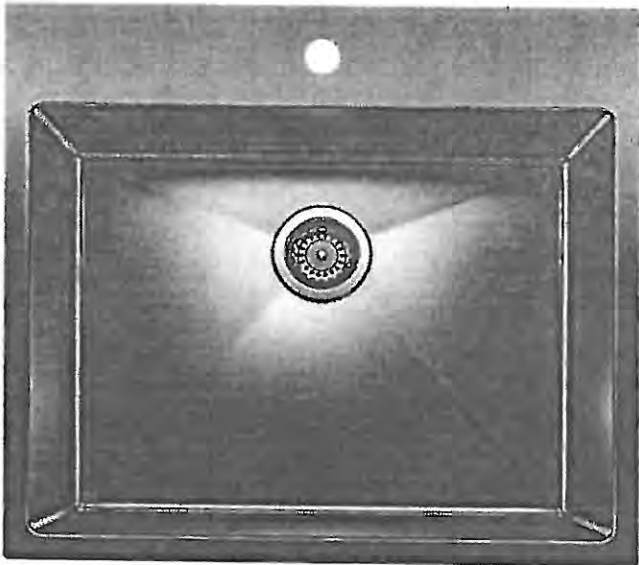

* ~~UNDER~~
MOUNT
INSTALLATION

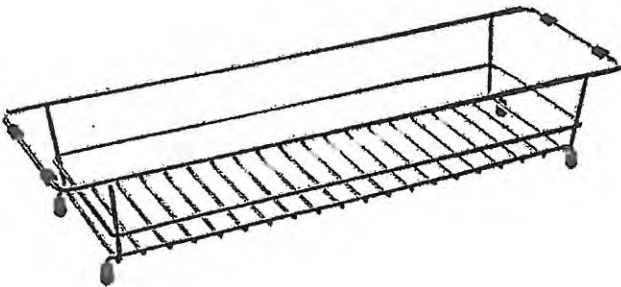

Stainless Steel

☒ LAUNDRY RACK

MODEL 401802 Stainless Steel / 401952 Grid

Lot# 133	
Room: Mud Room	Signature: <i>Matthew Piacchi</i>
Date: July 31 2020	Signature:

PLUMBING UPGRADES



POSI-TEMP SHOWER ONLY* W/ 3 FUNCTION TRANSFER
VALVE/TRIM AND SLIDE BAR W/ HAND SHOWER

MOEN - ALIGN

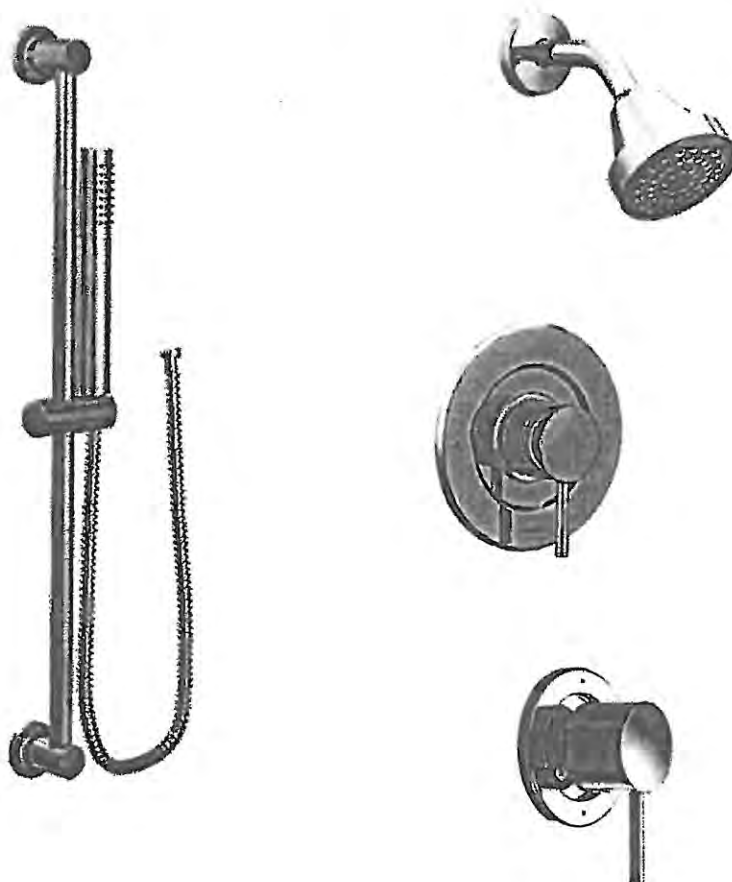

- ☒ CHROME
☐ BRUSHED GOLD
☐ MATTE BLACK

- ☐ from WALL
☒ from CEILING
Ceiling Shower Arm:
Chrome (116651)*
Matte Black (116651WR)

MODEL T2192EP / 3372 / T4191 / 62320 / 3887EP / A725

Lot# 133

Room: MASTER ENSUITE

Date: July 3, 2020

Signature: *[Handwritten Signature]*

Signature:

PLUMBING UPGRADES

TWO HANDLE ROMAN TUB FAUCET W/ HAND SHOWER

MOEN - ALIGN



- ☒ CHROME
- ☐ BRUSHED GOLD
- ☐ MATTE BLACK

- ☐ CHROME Tub Drain Half Kit
- ☐ OTHER Tub Drain Half Kit

MODEL T394 / 9796

Lot# 133

Room: Master ensuite

Signature: *[Handwritten Signature]*

Date: July 31 2020

Signature:

PLUMBING UPGRADES



SINGLE HANDLE LAV FAUCET W/ LIFT ROD DRAIN

MOEN - ALIGN



- ☒ CHROME (x2)
- ☐ BRUSHED GOLD
- ☐ MATTE BLACK

MODEL 6190 (x2)

Lot# 133

Room: Master Ensuite

Signature: <i>[Handwritten Signature]</i>

Date: July 31 2020

Signature:

BATHROOM ACCESSORIES



Tissue Holder
Mason - Chrome



Towel Bar
Mason - Chrome

- ☐ INSTALL STANDARD BATHROOM ACCESSORIES THRU OUT
(tissue holder + towel bar) **location as per vendors discretion**
- ☒ ***DO NOT*** INSTALL STANDARD BATHROOM ACCESSORIES
THRU OUT **tissue holder + towel bar will not be provided**

LOT # 133

DATE: July 31 2020

SIGNATURE:

[Handwritten Signature]

SIGNATURE: