

APPLIANCES

Invoice	Qty.	Description
2302	1	APPLIANCE PACKAGE: FRIDGE/STOVE/DISHWASHER - STAINLESS STEEL + WASHER/DRYER - WHITE
14Aug20 NoCat		INCLUDED IN APS

CERAMIC

Invoice	Qty.	Description
2369	1	FOYER / POWDER / MUD ROOM / KITCHEN-BREAKFAST: UPGRADE 2 FLOOR TILE - 12X24" LAID IN STRAIGHT, STACKED PATTERN. SEE PLAN FOR TILE DIRECTION
14Aug20 NoCat		

CONCRETE AND DRAIN

Invoice	Qty.	Description
2302 28,894	1	ROUGH-IN - 3PC BASEMENT ROUGH-IN
14Aug20 **		INCLUDED IN APS

ELECTRICAL

Invoice	Qty.	Description
2302 28,822	1	LIVING ROOM: ROUGH - IN CEILING OUTLET - DOES NOT INCLUDE FIXTURE - LOCATE APPROX. CENTER OF ROOM - SEE PLAN
14Aug20		
2302	1	LIVING ROOM: SINGLE POLE SWITCH FOR CEILING LIGHT
14Aug20 NoCat		
2302 28,822	2	KITCHEN: ROUGH - IN CEILING OUTLET- DOES NOT INCLUDE FIXTURE - LOCATE APPROX. CENTERED ABOVE ISLAND
14Aug20		
2302	1	KITCHEN: SINGLE POLE SWITCH FOR ISLAND LIGHTS
14Aug20 NoCat		

EXTERIOR COLOURS

Invoice	Qty.	Description
2302	1	EXTERIOR COLOUR PACKAGE # 9
14Aug20 NoCat		

FORMING

Invoice	Qty.	Description
2302 28,841 14Aug20	1	SIDE DOOR- HOME TO EXTERIOR- AS PER PLAN AND GRADE PERMITTING INCLUDED IN APS
2302 14Aug20 NoCat	1	GARAGE MANDOOR - AS PER PLAN AND GRADE PERMITTING
2302 14Aug20 NoCat	3	BASEMENT WINDOWS - UPGRADE EXISTING BASEMENT WINDOW TO 30 INCH X 24INCH

FRAMING

Invoice	Qty.	Description
2369 14Aug20 NoCat	1	2ND FLOOR LAUNDRY: BASE & UPPER CABINETS
2302 28,842 14Aug20	1	MANDOOR - GARAGE TO HOUSE- AS PER PLAN AND GRADE PERMITTING INCLUDED IN APS
2302 14Aug20 NoCat	1	SIDE DOOR - AS PER PLAN AND GRADE PERMITTING
2302 14Aug20 NoCat	3	BASEMENT WINDOWS - UPGRADE EXISTING BASEMENT WINDOW TO 30 INCH X 24INCH

GRANITE MARBLE QUARTZ

Invoice	Qty.	Description
2369 14Aug20 NoCat	1	KITCHEN: FLUSH BREAKFAST BAR
2369 14Aug20 NoCat	1	KITCHEN: UPGRADE 1 QUARTZ COUNTER TOP
2369 14Aug20 NoCat	1	MASTER ENSUITE: UPGRADE 2 MARBLE COUNTER TOP
2369 14Aug20 NoCat	1	TWIN BATH: UPGRADE 1 QUARTZ COUNTER TOP
2369 14Aug20 NoCat	1	ENSUITE 2: UPGRADE 1 QUARTZ COUNTER
2369 14Aug20 NoCat	1	ENSUITE 2: UPGRADE TO CONTRAC 'CALVIN' OVAL UNDERMOUNT SINK #4220CFY

HARDWOOD

Invoice	Qty.	Description
2369 14Aug20 NoCat	1	MAIN FLOOR: LIVING/ DINING/ MAIN HALL / FAMILY ROOM / LANDINGS: UPGRADE 1 HARDWOOD - VINTAGE RED OAK SMOOTH 3/4X4-3/8"

HVAC

Invoice	Qty.	Description
2302 14Aug20 NoCat	1	A/C- 2.50 TON INCLUDED IN APS

INTERIOR TRIM AND DOORS

Invoice	Qty.	Description
2302 28,841 14Aug20 **	1	SIDE DOOR- HOME TO EXTERIOR- AS PER PLAN AND GRADE PERMITTING INCLUDED IN APS
2302 14Aug20 NoCat	1	SIDE DOOR - AS PER PLAN AND GRADE PERMITTING

KITCHEN AND BATH CABINETRY

Invoice	Qty.	Description
2369 14Aug20 NoCat	1	KITCHEN: DELETE UPPERS ABOVE STOVE, FINISH SIDES OF CABINETS - LEAVE APPROX 36" SPACE FOR 30" CHIMNEY-STYLE HOOD FAN
2369 14Aug20 NoCat	1	KITCHEN: PREMIUM SPRAY STAIN
2369 14Aug20 NoCat	1	2ND FLOOR LAUNDRY: ADD OPTIONAL BASE AND UPPER CABINETS (STANDARD LEVEL)

PAINT

Invoice	Qty.	Description
2369 14Aug20 NoCat	1	MAIN STAIRS: STAIN STAIRS TO MATCH HARDWOOD, AS CLOSE AS POSSIBLE
2302 14Aug20 NoCat	1	SIDE DOOR - AS PER PLAN AND GRADE PERMITTING
2302 14Aug20 NoCat	1	GARAGE MANDOOR - AS PER PLAN AND GRADE PERMITTING

PLUMBING

Invoice	Qty.	Description
2369 14Aug20 NoCat	2	MASTER ENSUITE: UPGRADE TO CONTRAC 'CALVIN' OVAL UNDERMOUNT SINK #4220CFY
2369 14Aug20 NoCat	2	TWIN BATH: UPGRADE TO CONTRAC 'CALVIN' OVAL UNDERMOUNT SINK #4220CFY
2302 28,894 14Aug20	1	ROUGH-IN - 3PC BASEMENT ROUGH-IN INCLUDED IN APS

STAIRS AND RAILINGS

Invoice	Qty.	Description
2369 14Aug20 NoCat	1	MAIN STAIRS: EUROLINE 1 + V GROOVE

WINDOWS - BASEMENT

Invoice	Qty.	Description
2302 28,915 14Aug20	3	BASEMENT WINDOWS - UPGRADE EXISTING BASEMENT WINDOW TO 30 INCH X 24INCH

WINDOWS AND DOORS

Invoice	Qty.	Description
2302 28,841 14Aug20 **	1	SIDE DOOR- HOME TO EXTERIOR- AS PER PLAN AND GRADE PERMITTING INCLUDED IN APS
2302 14Aug20 NoCat	1	GARAGE MANDOOR - AS PER PLAN AND GRADE PERMITTING

*** NOTE: This is not an approved document. Document must be locked ***

Scheduled Closing Date:

Purchasers: PIYUSH P. PATEL & PARULBEN PIYUSH PATEL Property: 134

Telephone Res. / Bus: (416) 785-5566

Project: Brampton Encore - Phase 2

Decor Advisor: Yolande Somerville

Model and Elevation: 38-11 Elev A Schumann

Layout Changes: Yes No Sketch Attached: Yes No Exterior Colour Scheme:

1. Cabinetry

	Style and Colour	Counter	Hardware
Kitchen / Breakfast	Siena oak *'Graphite'	*Quartz 'Silver Shadow	cs1-23
Laundry Room	P-400 pvc 'White Crystal'	P-Lam: P-344	cs1-25
Powder Room	n/a	n/a	n/a
Twin Bath	Varese pvc 'White Crystal'	*Quartz: 'Cotton Knit'	cs1-24
Master Ensuite Bathroom	Siena oak 'Greystone'	*Marble: 'Volkis'	cs1-24
Second Ensuite Bathroom (If Applicable)	Siena oak 'Greystone'	*Quartz: 'Cotton Knit'	cs1-24
<input type="text"/>	<input type="text"/>	<input type="text"/>	<input type="text"/>

Comment

2. Floor Tile

	Selection
Entrance Vestibule	*12x4" New Byzantine 'Azzuro Blue'
Main Hall	n/a
Kitchen / Breakfast	*12x4" New Byzantine 'Azzuro Blue'
Laundry Room	13x13" New Reeds 'Silver'
Powder Room	*12x4" New Byzantine 'Azzuro Blue'
Mud Room	*12x4" New Byzantine 'Azzuro Blue'
Master Ensuite Bathroom	13x13" New Albion 'Grey'
Second Ensuite Bathroom (If Applicable)	13x13" Serpentine 'Beyaz White'
Lower Landing (If Applicable)	n/a
Twin Bath	13x13" New Albion 'Grey'

Comment

3. Wall Tile

	Selection	Listello/Inserts	Describe
M. Ens. Tub skirt/splash	8x10" Weave 'White'	<input type="radio"/> Yes <input checked="" type="radio"/> No	<input type="text"/>
Master Ensuite Bathroom			
Tub Deck	8x10" Weave 'White'	<input type="radio"/> Yes <input checked="" type="radio"/> No	<input type="text"/>
Shower Stall	8x10" Weave 'White'	<input type="radio"/> Yes <input checked="" type="radio"/> No	<input type="text"/>
Bathroom Walls	n/a	<input type="radio"/> Yes <input checked="" type="radio"/> No	<input type="text"/>
Second Ensuite Bathroom (If Applicable)	8x10" Serpentine 'Beyaz-White'	<input type="radio"/> Yes <input checked="" type="radio"/> No	<input type="text"/>
Twin Bath	8x10" Splendour 'White'	<input type="radio"/> Yes <input checked="" type="radio"/> No	<input type="text"/>
Kitchen Backsplash	<input type="radio"/> Yes <input checked="" type="radio"/> No	Backsplash Behind Fridge	<input type="text"/>
Comment	<input type="text"/>		

see attach.

Scheduled Closing Date:

Purchasers: PIYUSH P. PATEL & PARULBEN PIYUSH PATEL Property: 134

Telephone Res. / Bus: (416) 785-5566

Project: Brampton Encore - Phase 2

Decor Advisor: Yolande Somerville

Model and Elevation: 38-11 Elev A Schumann

4. Plumbing Fixtures

<input type="checkbox"/>	<input type="checkbox"/>	Second Ensuite	<input type="checkbox"/>	Powder Room	<input type="checkbox"/>
Master Ensuite Bathroom	<input type="checkbox"/>	Other Room - Specify	<input type="checkbox"/>	Other Washroom	<input type="checkbox"/>

Comment

Standard Thru out

5. Hardwood Flooring

	Type and Stain		Type and Stain
Main Hall	*3/4x4-3/8" oak smooth 'Graphite'	Upper Landing	*3/4x4-3/8" oak smooth 'Graphite'
Kitchen / Breakfast	n/a	Upper Hall	n/a
Living Room	*3/4x4-3/8" oak smooth 'Graphite'	Master Bedroom	n/a
Dining Room	*3/4x4-3/8" oak smooth 'Graphite'	Bedroom #2	n/a
Family Room	*3/4x4-3/8" oak smooth 'Graphite'	Bedroom #3	n/a
Den/Library	n/a	Bedroom #4	n/a
Entrance Vestibule	n/a	Bedroom #5	n/a
Lower Landing (If Applicable)	*3/4x4-3/8" oak smooth 'Graphite'	Other Room - Specify	<input type="text"/>

Comment

6. Carpeting

	Upgrade	Description
Ground Floor	<input type="checkbox"/>	<input type="text"/>
Second Floor	<input type="checkbox"/>	Std 4002 - 03 with std u/pad
<input type="text"/>	<input type="checkbox"/>	<input type="text"/>

Upgrade Underpad	Type	Area
	<input type="text"/>	<input type="text"/>
Carpet on Stairs	Capped	Runner - *Upgrade
	<input type="text"/>	<input type="text"/>

Comment

7. Fireplace

	Living Room			Family Room			Other Room - Specify		
	Purchased	As Per Plan	N/A	Purchased	As Per Plan	N/A	Purchased	As Per Plan	N/A
Fireplace Type	<input type="radio"/>	<input type="radio"/>	<input checked="" type="radio"/>	<input type="radio"/>	<input checked="" type="radio"/>	<input type="radio"/>	<input type="radio"/>	<input type="radio"/>	<input checked="" type="radio"/>
Mantle Type	<input type="text"/>			Standard Gas			<input type="text"/>		
Colour / Stain	<input type="text"/>			NF-24			<input type="text"/>		
Surround	<input type="text"/>			White			<input type="text"/>		
Hearth	<input type="text"/>			Nero Marquina			<input type="text"/>		
	<input type="text"/>			none			<input type="text"/>		

Comment

See attach.

Scheduled Closing Date:

Purchasers: PIYUSH P. PATEL & PARULBEN PIYUSH PATEL Property: 134

Telephone Res. / Bus: (416) 785-5566

Project: Brampton Encore - Phase 2

Decor Advisor: Yolande Somerville

Model and Elevation: 38-11 Elev A Schumann

8. Trim Carpentry

Interior Doors Front Door Glass Inserts Door Handles

Interior Trim

Comment

9. Plaster Mouldings and Medallions

Standard Throughout Yes No N/A

Entrance Vestibule Kitchen/Breakfast

Main Hall Den/Library

Living Room Lower Landing

Dining Room Other Room - Specify

Family Room

Comment

10. Railings and Spindles

Railing Package

Railing Colour

Spindle Colour

Stringer / Riser

Treads

Comment

Oak Stairs Yes No N/A

11. Wall Paint / Ceilings

Throughout Finished Areas

Trim Paint

Smooth Ceilings

Ground Floor

Second Floor

Note

Comment

See attach.

Scheduled Closing Date:

Purchasers: PIYUSH P. PATEL & PARULBEN PIYUSH PATEL Property: 134

Telephone Res. / Bus: (416) 785-5566

Project: Brampton Encore - Phase 2

Decor Advisor: Yolande Somerville

Model and Elevation: 38-11 Elev A Schumann

12. Electrical

Hood Fan White Stainless N/A

Above Kitchen Cabinet Light Yes No

Below Kitchen Cabinet Light Yes No

Standard Appliances

Over The Range Microwave

Chimney Style Fan

Comment

13. Heating and Air Conditioning

Air Conditioning

Gas Provisions Stove

Gas Provisions Dryer

Gas Provisions Barbecue

Comment

14. Additional Comments

15. Disclaimers and Notes

- 1) Colours of all materials are as close as possible to builder's selection, but not necessarily identical due to variances in manufacturing.
- 2) Any extras listed above are null and void unless accompanied by a separate invoice/amendment. Said invoice must be paid in full.
- 3) The Purchaser acknowledges that after Interior Colour Selection form is signed and dated, no further changes will be permitted other than re-selection due to unavailability. _____ Purchaser's Initials
- 4) The Purchaser acknowledges reading and accepting the "Gold Park Homes Decor Centre Disclaimers" form. This document contains other miscellaneous disclaimers.

This Interior Colour Selection is final and approved by:

Signature: See attach. Date: _____

The
Schumann
38' SERIES

→ Elevation A • 3,050 sq.ft.
Elevation B • 3,050 sq.ft.

~~BE2-134~~ See attached.
April 24 2020

BE2-134 See attach.
June 5, 2020.

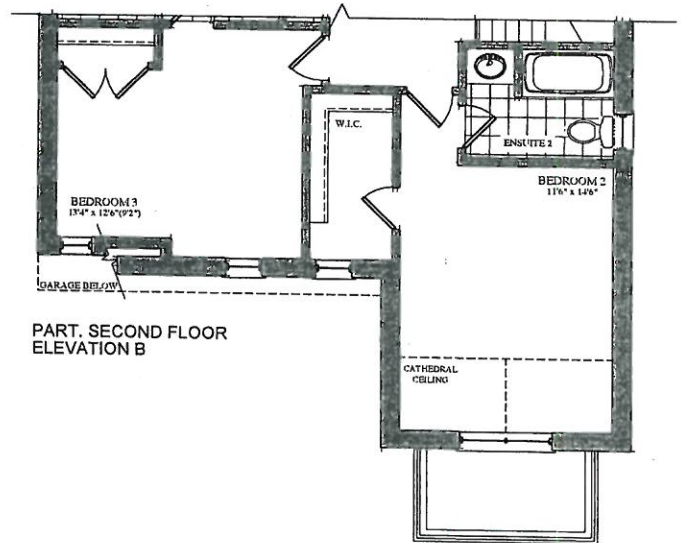
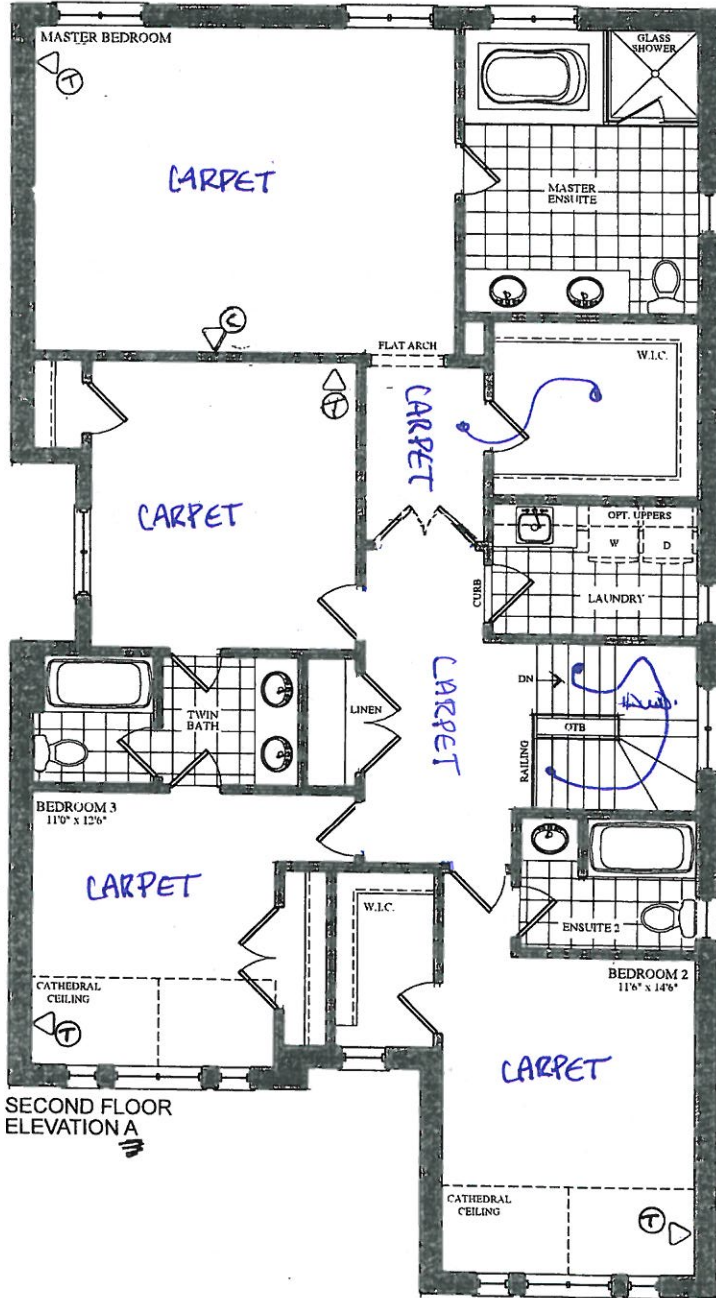

VENDOR

PURCHASER

PURCHASER

GOLDPARK
WORTH MORE™

Prices, figures, illustrations, sizes, features and finishes are subject to change without notice. Areas and dimensions are approximate and actual usable floor space may vary from the stated area. Layout may be reverse of the unit purchased. E. & O.E.

CORTINA

KITCHENS INC.
70 Regina Road, Woodbridge, Ontario L4L 8L6
Tel: 905-264-6464 Fax: 905-264-0664
www.CortinaKitchens.com

BEZ-134
June 5 2020 *See attach.*

QUOTATION

Date: 29/11/19

Trade Name: GOLD PARK	Site location: BRAMPTON	Model: 38-11 THE SCHUMAN
Address:	Project: ENCORE 2	Phase:

This layout has been explained to the purchaser by Cortina Kitchens Inc. and is understood by the purchaser.

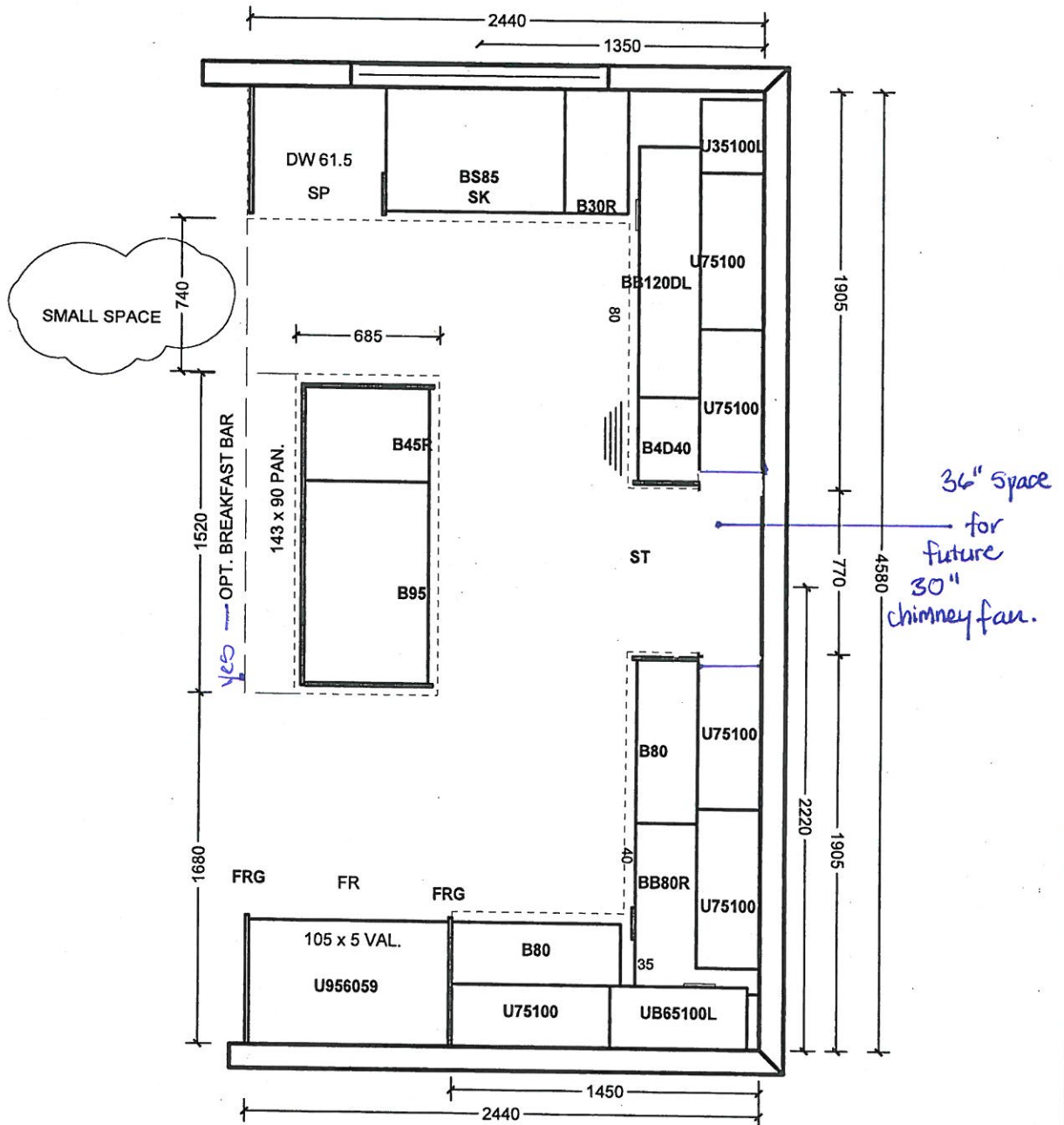

All prices subject to confirmation from head office.
This quotation is subject to the terms & conditions set out
in Cortina's Agreement of Purchase and Sale.

All agreements are contingent upon strikes, accidents, and delays beyond our control.
Please provide our installer with template for sinkholes or \$150.00 will be charged for callback.

ACCEPTED DATE: _____

Customer Signature

Salesperson Signature

Cortina Head Office Approval

Item A. Wood grain and colour are characteristics of the product. We cannot guarantee that such grain and colour will always match.
Item B. Cortina Kitchens Inc. reserves the right to alter dimensions and make technical changes without notice.

BE2-134
JUNE 5 2019 *See attach.*

Date: 29/11/19

Trade Name: GOLD PARK	Site location: BRAMPTON	Model: 38-11 THE SCHUMAN
Address:	Project: ENCORE 2	Phase:

This layout has been explained to the purchaser by Cortina Kitchens Inc. and is understood by the purchaser.

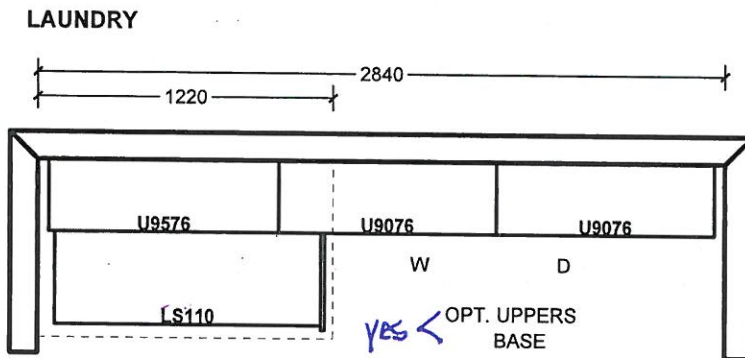
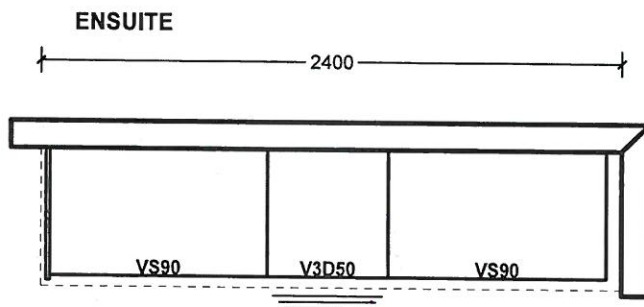
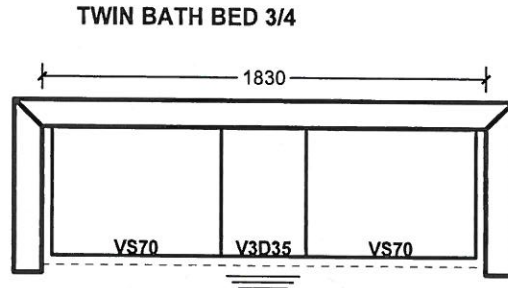
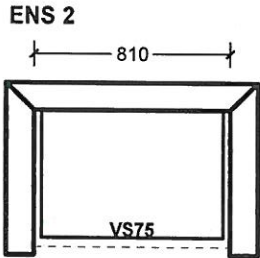

All prices subject to confirmation from head office.
This quotation is subject to the terms & conditions set out
in Cortina's Agreement of Purchase and Sale.

All agreements are contingent upon strikes, accidents, and delays beyond our control.
Please provide our installer with template for sinkholes or \$150.00 will be charged for callback.

ACCEPTED DATE: _____

Customer Signature

Salesperson Signature

Cortina Head Office Approval

Item A. Wood grain and colour are characteristics of the product. We cannot guarantee that such grain and colour will always match.
Item B. Cortina Kitchens Inc. reserves the right to alter dimensions and make technical changes without notice.

- Standard 2CM & 3CM
- Upgrade 1 2CM & 3CM
- Upgrade 1 4 CM
- Upgrade 2

20mm (3/4") Profiles

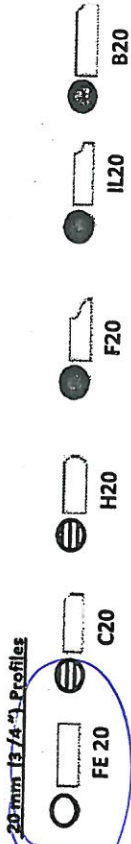

1. Kitchen
2. Master
ensuite

30mm (1-1/4") Profiles

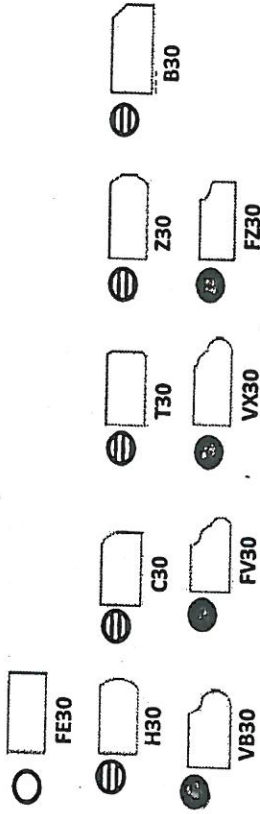

40mm (1-1/2") Profiles

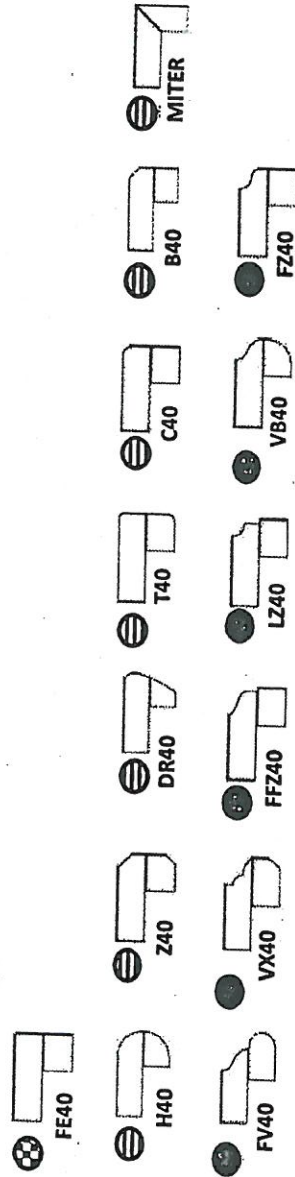

See
attach.
BE2-134
June 5, 2020.

Note: All colours may not be available in 30mm at time ordered. Vendor reserves the right to use 40 mm edges (by lamination process).

*Mitre edge is available in Upgrade 1 for an overall thickness of 2". All other Mitre edge options will be an Upgrade 2 Edge.

ARTINA
STANDARD HARDWARE

MODIFIED: 19/05/16 fj

STANDARD HARDWARE



CSI-6



CSI-10

See
attach
BE2-134
June 5, 2020

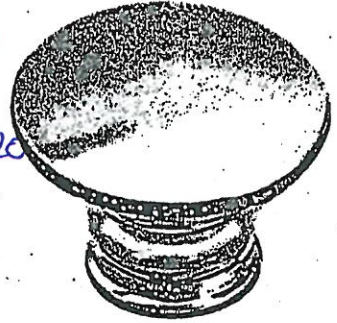

CSI-14

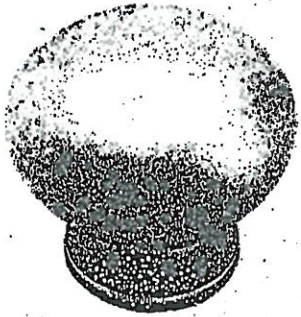

CSI-16

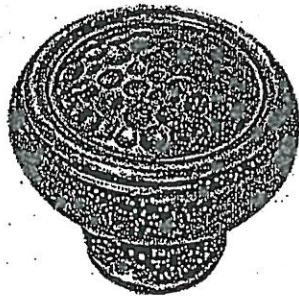

CSI-18

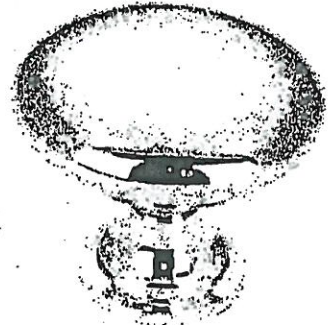

CSI-19

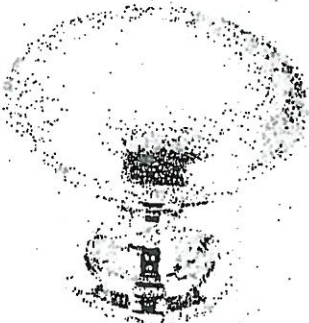

CSI-20



CSI-21



CSI-22

1. kitchen

1. Master Ensuite
2. Twin Bath
3. ensuite 2

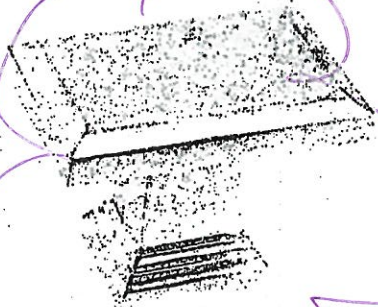

CSI-23

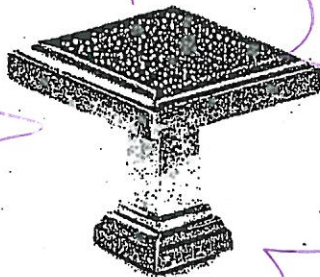

CSI-24

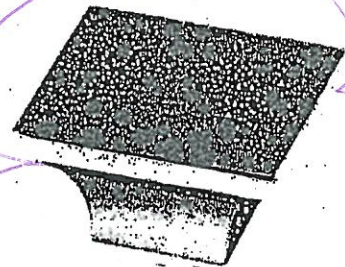

CSI-25

1. Laundry

*NOTES:

- IMAGES ARE FOR QUICK REFERENCE PURPOSES ONLY
- ACTUAL SIZES AND FINISHES AS PER HARDWARE
- SAMPLE BOARD PROVIDED TO DECOR CENTRE



BATHROOM ACCESSORIES

PROJECT: ENCORE 2

LOT: 134

INSTALL STANDARD BATHROOM ACCESSORIES THRU OUT (TOWEL BAR, SOAP DISH, TISSUE HOLDER) **location as per vendors discretion

DO *NOT* INSTALL STANDARD BATHROOM ACCESSORIES THRU OUT (TOWEL BAR, SOAP DISH, TISSUE HOLDER)

SIGNATURE: See attach.

SIGNATURE: _____

DATE: JUNE 5 2020



Project: Encore 2

Lot: 134

Purchaser(s): PIYUSH & PARUL PATIL

Standard Hood Fan Deletion

We acknowledge that the builder's standard hood fan will not be installed.
Do not supply, install and/or credit. We will install our own hood fan after closing.

Signature: See attach.

Signature:

Date: JUNE 5 2020

*** NOTE: This is not an approved document. Document must be locked ***

Scheduled Closing Date:

Purchasers: PIYUSH P. PATEL & PARULBEN PIYUSH PATEL Property: 134

Telephone Res. / Bus: (416) 785-5566

Project: Brampton Encore - Phase 2

Decor Advisor: Yolande Somerville

Model and Elevation: 38-11 Elev A Schumann

Layout Changes: Yes No Sketch Attached: Yes No Exterior Colour Scheme:

1. Cabinetry

	Style and Colour	Counter	Hardware
Kitchen / Breakfast	Siena oak *Graphite'	*Quartz 'Silver Shadow	cs1-23
Laundry Room	P-400 pvc 'White Crystal'	P-Lam: P-344	cs1-25
Powder Room	n/a	n/a	n/a
Twin Bath	Varese pvc 'White Crystal'	*Quartz: 'Cotton Knit'	cs1-24
Master Ensuite Bathroom	Siena oak 'Greystone'	*Marble: 'Volkis'	cs1-24
Second Ensuite Bathroom (If Applicable)	Siena oak 'Greystone'	*Quartz: 'Cotton Knit'	cs1-24

Comment

2. Floor Tile

	Selection
Entrance Vestibule	*12x4" New Byzantine 'Azzuro Blue'
Main Hall	n/a
Kitchen / Breakfast	*12x4" New Byzantine 'Azzuro Blue'
Laundry Room	13x13" New Reeds 'Silver'
Powder Room	*12x4" New Byzantine 'Azzuro Blue'
Mud Room	*12x4" New Byzantine 'Azzuro Blue'
Master Ensuite Bathroom	13x13" New Albion 'Grey'
Second Ensuite Bathroom (If Applicable)	13x13" Serpentine 'Beyaz White'
Lower Landing (If Applicable)	n/a
Twin Bath	13x13" New Albion 'Grey'

Comment

3. Wall Tile

	Selection	Listello/Inserts	Describe
M. Ens. Tub skirt/splash	8x10" Weave 'White'	<input type="radio"/> Yes <input checked="" type="radio"/> No	
Master Ensuite Bathroom			
Tub Deck	8x10" Weave 'White'	<input type="radio"/> Yes <input checked="" type="radio"/> No	
Shower Stall	8x10" Weave 'White'	<input type="radio"/> Yes <input checked="" type="radio"/> No	
Bathroom Walls	n/a	<input type="radio"/> Yes <input checked="" type="radio"/> No	
Second Ensuite Bathroom (If Applicable)	8x10" Serpentine 'Beyaz-White'	<input type="radio"/> Yes <input checked="" type="radio"/> No	
Twin Batgh	8x10" Splendour 'White'	<input type="radio"/> Yes <input checked="" type="radio"/> No	
Kitchen Backsplash	<input type="radio"/> Yes <input checked="" type="radio"/> No	Backsplash Behind Fridge	

Comment

PP

PTP

*** NOTE: This is not an approved document. Document must be locked ***

Scheduled Closing Date:

Purchasers: PIYUSH P. PATEL & PARULBEN PIYUSH PATEL Property: 134

Telephone Res. / Bus: (416) 785-5566

Project: Brampton Encore - Phase 2

Decor Advisor: Yolande Somerville

Model and Elevation: 38-11 Elev A Schumann

4. Plumbing Fixtures

<input type="checkbox"/>	Second Ensuite	<input type="checkbox"/>	Powder Room	<input type="checkbox"/>
Master Ensuite Bathroom	<input type="checkbox"/>	Other Room - Specify	<input type="checkbox"/>	Other Washroom
Comment Standard Thru out				

5. Hardwood Flooring

	Type and Stain		Type and Stain
Main Hall	*3/4x4-3/8" oak smooth 'Graphite'	Upper Landing	*3/4x4-3/8" oak smooth 'Graphite'
Kitchen / Breakfast	n/a	Upper Hall	n/a
Living Room	*3/4x4-3/8" oak smooth 'Graphite'	Master Bedroom	n/a
Dining Room	*3/4x4-3/8" oak smooth 'Graphite'	Bedroom #2	n/a
Family Room	*3/4x4-3/8" oak smooth 'Graphite'	Bedroom #3	n/a
Den/Library	n/a	Bedroom #4	n/a
Entrance Vestibule	n/a	Bedroom #5	n/a
Lower Landing (If Applicable)	*3/4x4-3/8" oak smooth 'Graphite'	Other Room - Specify	

Comment

6. Carpeting

Ground Floor	<input type="checkbox"/>	Upgrade	Description
Second Floor	<input type="checkbox"/>		Std 4002 - 03 with std u/pad
	<input type="checkbox"/>		
Upgrade Underpad		Type	Area
Carpet on Stairs		Capped	Runner - *Upgrade

Comment

7. Fireplace

	Living Room			Family Room			Other Room - Specify		
	Purchased	As Per Plan	N/A	Purchased	As Per Plan	N/A	Purchased	As Per Plan	N/A
Fireplace Type	<input type="radio"/>	<input type="radio"/>	<input checked="" type="radio"/>	<input type="radio"/>	<input checked="" type="radio"/>	<input type="radio"/>	<input type="radio"/>	<input type="radio"/>	<input checked="" type="radio"/>
Mantle Type				Standard Gas					
Colour / Stain				NF-24					
Surround				White					
Hearth				Nero Marquina					
Hearth				none					

Comment

PP PPP

*** NOTE: This is not an approved document. Document must be locked ***

Scheduled Closing Date:

Purchasers: PIYUSH P. PATEL & PARULBEN PIYUSH PATEL Property: 134

Telephone Res. / Bus: (416) 785-5566

Project: Brampton Encore - Phase 2

Decor Advisor: Yolande Somerville

Model and Elevation: 38-11 Elev A Schumann

8. Trim Carpentry

Interior Doors Standard Front Door Glass Inserts Standard Door Handles Standard

Interior Trim Standard

Comment

9. Plaster Mouldings and Medallions

Standard Throughout Yes No N/A

Entrance Vestibule Kitchen/Breakfast

Main Hall Den/Library

Living Room Lower Landing

Dining Room Other Room - Specify

Family Room

Comment

10. Railings and Spindles

Railing Package *Euroline 1 + V Groove

Railing Colour *Graphite Spindle Colour *Black

Stringer / Riser *Graphite Treads *Graphite

Comment

Oak Stairs Yes No N/A

11. Wall Paint / Ceilings

Throughout Finished Areas Warm Grey

Trim Paint White

Smooth Ceilings

Ground Floor

Second Floor

Note

Comment

PP P.P.

*** NOTE: This is not an approved document. Document must be locked ***

Scheduled Closing Date:

Purchasers: PIYUSH P. PATEL & PARULBEN PIYUSH PATEL Property: 134

Telephone Res. / Bus: (416) 785-5566

Project: Brampton Encore - Phase 2

Decor Advisor: Yolande Somerville

Model and Elevation: 38-11 Elev A Schumann

12. Electrical

Hood Fan White Stainless N/A

Above Kitchen Cabinet Light Yes No

Below Kitchen Cabinet Light Yes No

Standard Appliances

Over The Range Microwave

Chimney Style Fan

Comment

13. Heating and Air Conditioning

Air Conditioning YES

Gas Provisions Stove no

Gas Provisions Dryer no

Gas Provisions Barbecue std

Comment

14. Additional Comments

[Empty text box for additional comments]

15. Disclaimers and Notes

- 1) Colours of all materials are as close as possible to builder's selection, but not necessarily identical due to variances in manufacturing.
- 2) Any extras listed above are null and void unless accompanied by a separate invoice/amendment. Said invoice must be paid in full.
- 3) The Purchaser acknowledges that after Interior Colour Selection form is signed and dated, no further changes will be permitted other than re-selection due to unavailability. _____ Purchaser's Initials
- 4) The Purchaser acknowledges reading and accepting the "Gold Park Homes Decor Centre Disclaimers" form. This document contains other miscellaneous disclaimers.

This Interior Colour Selection is final and approved by:

Signature: PP *Piyush* Date: 9/June/2020

PPP *Parul P. Patel*

encore
BRAMPTON

SCHEDULE 'F'

The
Schumann
38' SERIES

Elevation A • 3,050 sq.ft.
Elevation B • 3,050 sq.ft.

BE2-134
APRIL 24 2020

BE2-134
JUNE 5, 2020

See
ref to
PP
PPP

smooth ceiling

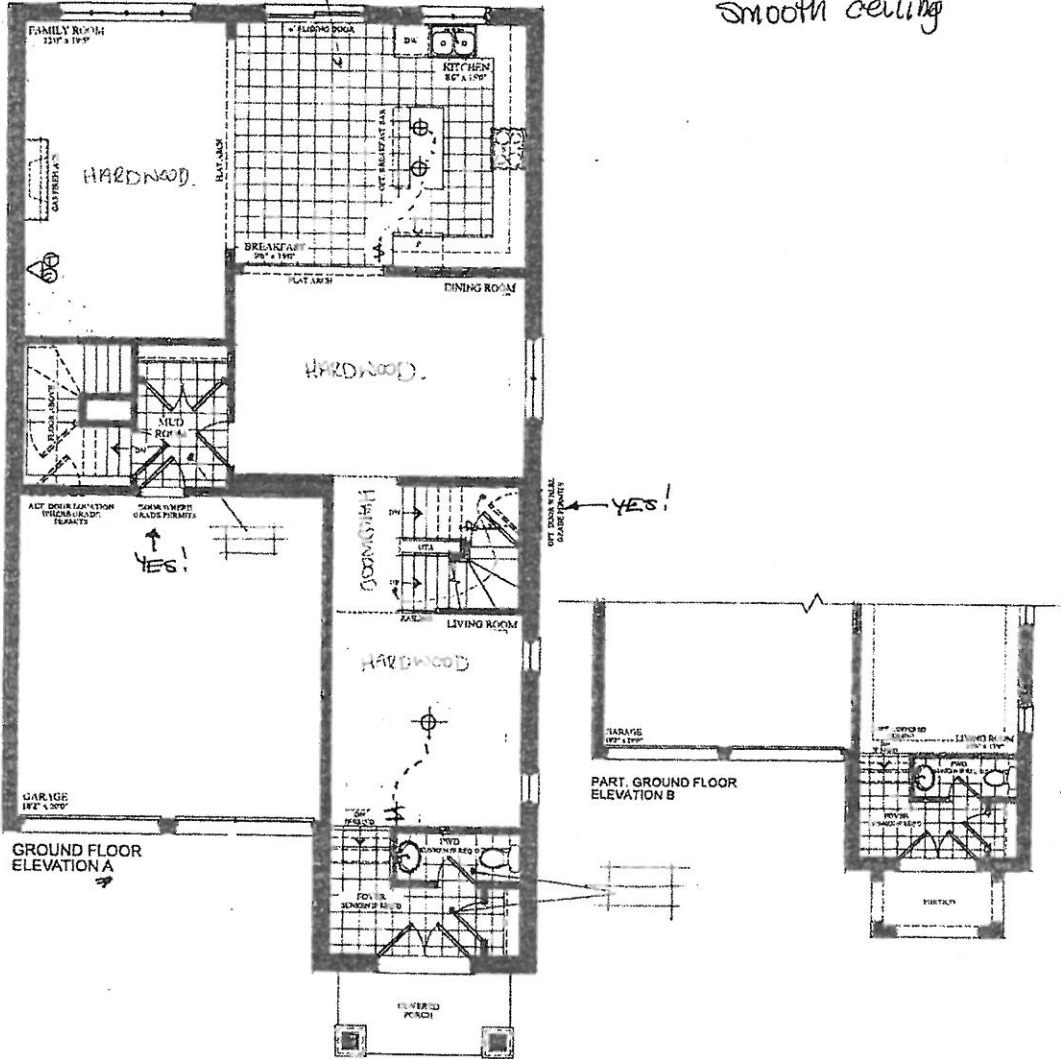

VENDOR
PURCHASER
PURCHASER

GOLDPARK
WORTH MORE™

Prices, figures, illustrations, sizes, features and finishes are subject to change without notice. Areas and dimensions are approximate and actual usable floor space may vary from the stated area. Layout may be reverse of the unit purchased. L. & O.E.

encore
BRAMPTON

SCHEDULE 'F'

BE2-134
April 24 2020

BE2-134
June 5, 2020

The
Schumann
38' SERIES

Elevation A • 3,050 sq.ft.
Elevation B • 3,050 sq.ft.

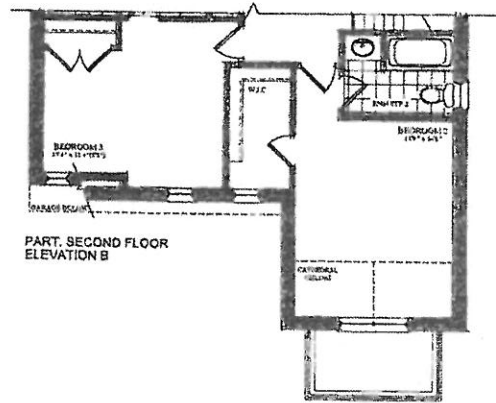
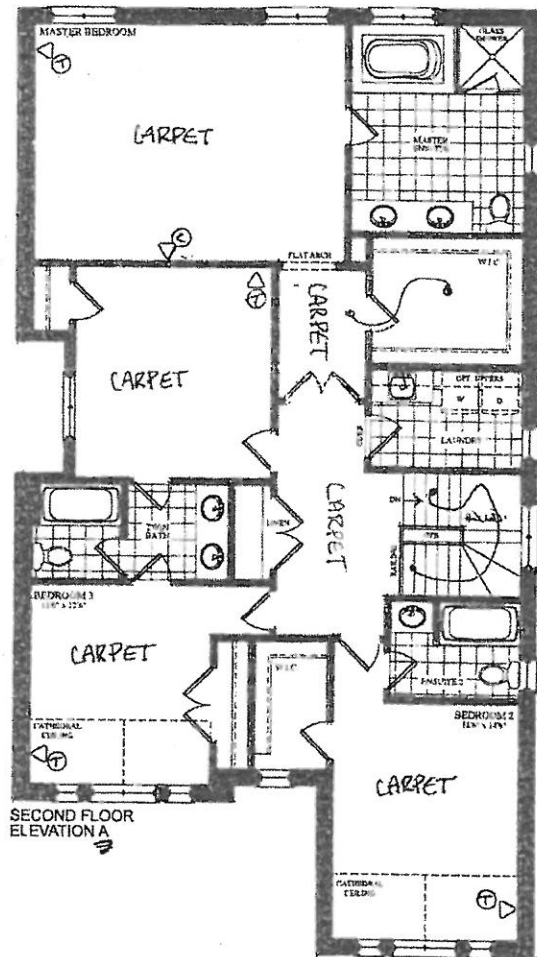

VENDOR

PURCHASER

PURCHASER

GOLDPARK
WORTH MORE™

Prices, figures, illustrations, sizes, features and finishes are subject to change without notice. Areas and dimensions are approximate and actual usable floor space may vary from the stated area. Layout may be reverse of the unit purchased. E. & O.E.

encore
BRAMPTON

SCHEDULE 'F'

The
Schumann
38' SERIES

→ Elevation A 3,050 sq.ft.
Elevation B 3,050 sq.ft.

BEZ-134
April 27 2020

Be2-134
June 5, 2020

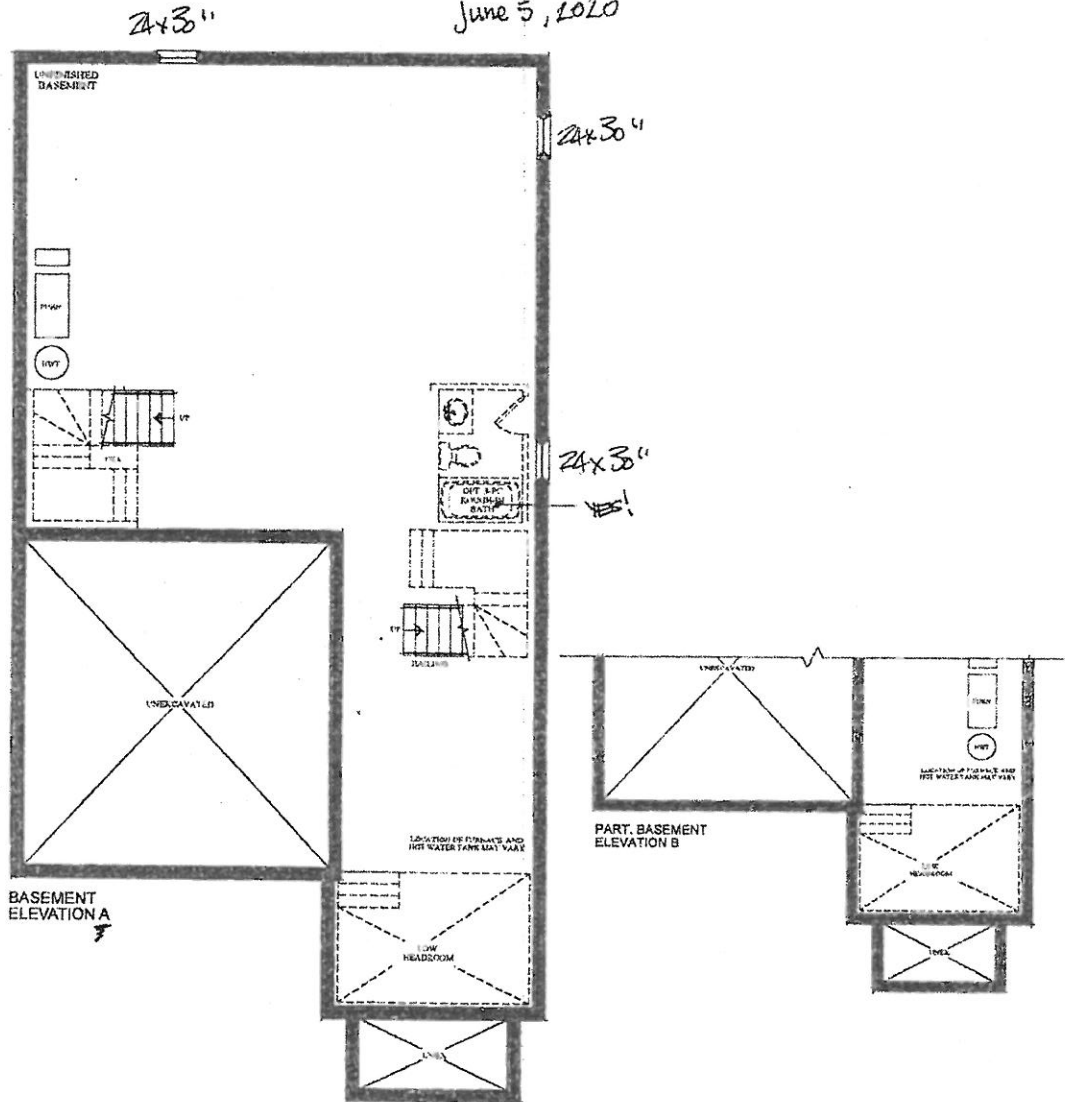

VENDOR
PURCHASER
PURCHASER

GOLDPARK
WORTH MORE™

Prices, figures, illustrations, sizes, features and finishes are subject to change without notice. Areas and dimensions are approximate and actual usable floor space may vary from the stated area. Layout may be reverse of the unit purchased. E. & O.E.

REF-134
JUNE 5 2019 PP PPP

QUOTATION

Date: 29/11/19

Trade Name: GOLD PARK	Site Location: BRAMPTON	Model: 38-11 THE SCHUMAN
Address:	Project: ENCORE 2	Phase:

This layout has been explained to the purchaser by Cortina Kitchens Inc. and is understood by the purchaser.

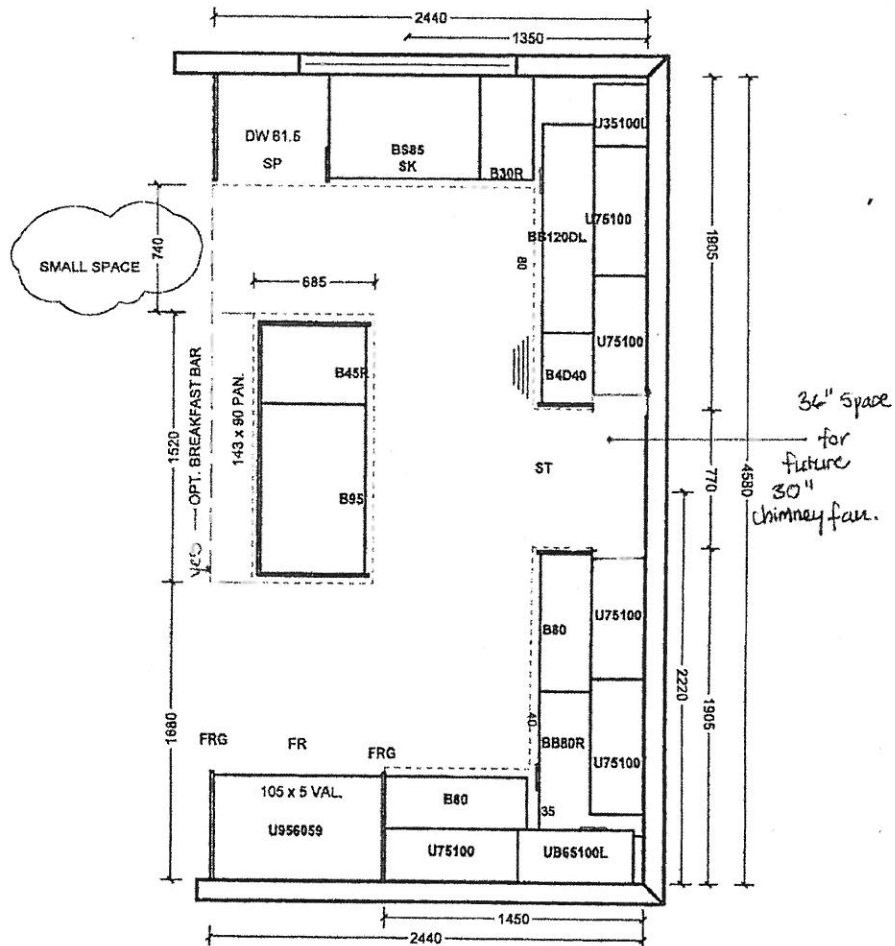

All prices subject to confirmation from head office. This quotation is subject to the terms & conditions set out in Cortina's Agreement of Purchase and Sale.

All agreements are contingent upon strikes, accidents, and delays beyond our control. Please provide our installer with template for sinkholes or \$150.00 will be charged for callback.

ACCEPTED DATE: _____

Customer Signature _____

Salesperson Signature _____

Cortina Head Office Approval _____

Item A. Wood grain and colour are characteristics of the product. We cannot guarantee that such grain and colour will always match.
Item B. Cortina Kitchens Inc. reserves the right to alter dimensions and make technical changes without notice.

BE2-134
 June 5 22 PP PPP

Trade Name: GOLD PARK	Site location: BRAMPTON	Model: 38-11 THE SCHUMAN
Address:	Project: ENCORE 2	Phase:

This layout has been explained to the purchaser by Cortina Kitchens Inc. and is understood by the purchaser.

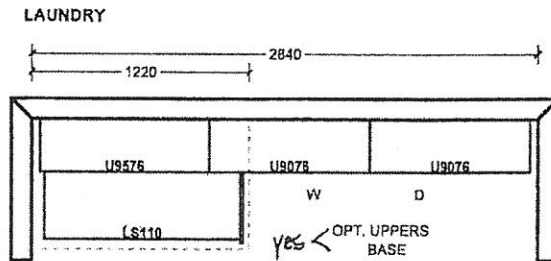
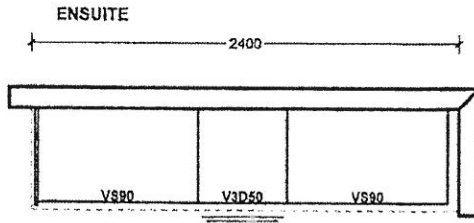
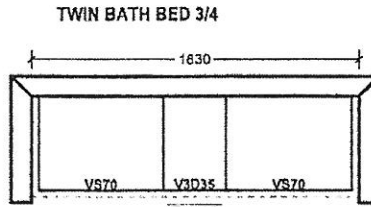
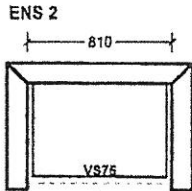

All prices subject to confirmation from head office.
 This quotation is subject to the terms & conditions set out
 in Cortina's Agreement of Purchase and Sale.

All agreements are contingent upon strikes, accidents, and delays beyond our control.
 Please provide our installer with template for sinkholes or \$150.00 will be charged for callback.

ACCEPTED DATE: _____

 Customer Signature

 Salesperson Signature

 Cortina Head Office Approval

Item A. Wood grain and colour are characteristics of the product. We cannot guarantee that such grain and colour will always match.
 Item B. Cortina Kitchens Inc. reserves the right to alter dimensions and make technical changes without notice.

PP PPP.
BE2-134
June 5, 2020.

- Standard 2CM & 3CM
- ◐ Upgrade 1.2CM & 3CM
- ◑ Upgrade 1.4 CM
- Upgrade 2

20mm (3/4") Profiles

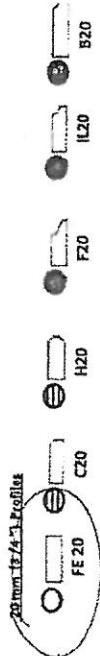

1. Kitchen
2. Master
3. Ensuite

30mm (1 1/4") Profiles

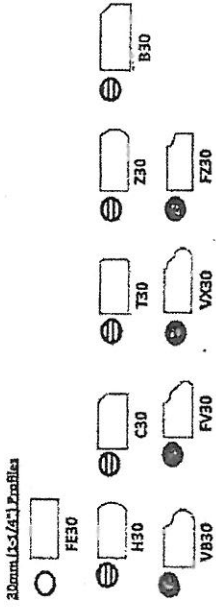

40mm (1 1/2") Profiles

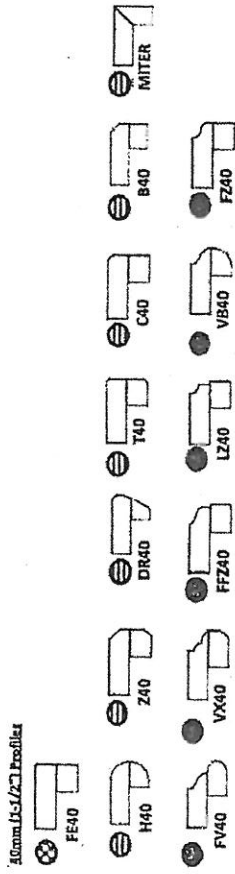

Note: All colours may not be available in 30mm at time ordered. Vendor reserves the right to use 40 mm edges (by lamination process).

*Mitre edge is available in Upgrade 1 for an overall thickness of 2". All other Mitre edge options will be an Upgrade 2 Edge.

STANDARD HARDWARE

STANDARD HARDWARE



CSI-6



CSI-10

PP
PPP.
BE2-134
June 5, 2020



CSI-14

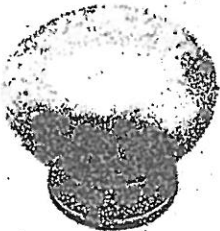

CSI-16



CSI-18

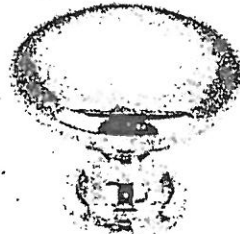

CSI-19



CSI-20



CSI-21



CSI-22

1. Master Ensuite
2. Twin Bath
3. Ensuite 2

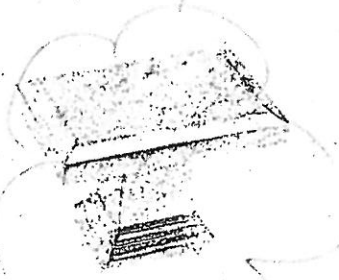

CSI-23

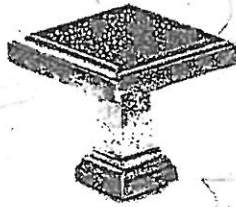

CSI-24

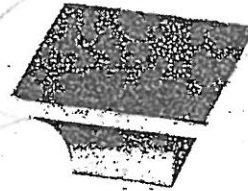

CSI-25

1. Laundry

*NOTES:
- IMAGES ARE FOR QUICK REFERENCE PURPOSES ONLY
- ACTUAL SIZES AND FINISHES AS PER HARDWARE
SAMPLE BOARD PROVIDED TO DECOR CENTRE



BATHROOM ACCESSORIES

PROJECT: ENCORE 2

LOT: 134

INSTALL STANDARD BATHROOM ACCESSORIES THRU OUT (TOWEL BAR, SOAP DISH, TISSUE HOLDER) **location as per vendors discretion

DO *NOT* INSTALL STANDARD BATHROOM ACCESSORIES THRU OUT (TOWEL BAR, SOAP DISH, TISSUE HOLDER)

SIGNATURE: ^{PP} *Diyesh*

SIGNATURE: ^{PP1} Parul P. Patel.

DATE: JUNE 5 2022



Project: Encore 2

Lot: 134

Purchaser(s): Piyush & Parul PATEL

Standard Hood Fan Deletion

We acknowledge that the builder's standard hood fan will not be installed.
Do not supply, install and/or credit. We will install our own hood fan after closing.

Signature: PP Piyush

Signature: PP Parul P. Patel.

Date: JUNE 5 2020