

GOLDPARK

WORTH MORE™

CONSTRUCTION SUMMARY

Lot: 115

Model: 42.03 A FORESTCREST

Project/Phase: Pine Valley Forevergreen / 1

APPLIANCES

| Invoice | Qty. | Description |
|------------------------------|------|--|
| 2336 06Aug20 NoCat | 1 | .2ND FLOOR LAUNDRY: ALLOW FOR STACKING WASHER/DRYER - ELECTICAL/PLUMBING/HVAC *RELOCATE* STANDARD SINK TO OPPOSITE DOOR - SEE PLAN FOR LOCATION |

BASEMENT WINDOWS

| Invoice | Qty. | Description |
|---------------------------|------|--|
| 2406 72,351 06Aug20 | 2 | .BASEMENT WINDOWS - UPGRADE BASEMENT WINDOW SIZE TO 30 " X 24" - 8" FRAME [REAR] REAR |

CERAMIC

| Invoice | Qty. | Description |
|------------------------------|------|---|
| 2336 06Aug20 NoCat | 1 | .MASTER ENSUITE: SHOWER NICHE [SHAMPOO SHELF] - COMPLETE WITH MATCHING MARBLE JAMBS ON 4 SIDES, STANDARD TILE, APPROX. 12 X 18 INSTALLED VERTICALLY - SEE PLAN |
| 2336 06Aug20 NoCat | 1 | .***CUSTOM LAYOUT*** MASTER ENSUITE: RELOCATE TUB TO CENTER OF WALL |
| 2336 06Aug20 NoCat | 1 | .**CUSTOM LAYOUT** MASTER ENSUITE: RELOCATE TOILET, MAKE SHOWER APPROX 12" BIGGER - SEE PLAN FOR LOCATION |
| 2336 06Aug20 NoCat | 1 | .2ND FLOOR LAUNDRY: ALLOW FOR STACKING WASHER/DRYER - ELECTICAL/PLUMBING/HVAC *RELOCATE* STANDARD SINK TO OPPOSITE DOOR - SEE PLAN FOR LOCATION |
| 2336 06Aug20 NoCat | 1 | ENSUITE 2: REPLACE STANDARD TUB TO FRAMELESS GLASS SHOWER ENCLOSURE WITH GLASS SHOWER DOOR - COMPLETE WITH BUILDERS STANDARD OFFERINGS [TILE SHOWER BASE, POTLIGHT IN CEILING AND FRAMELESS GLASS SHOWER] |

CONCRETE AND DRAIN

| Invoice | Qty. | Description |
|------------------------------|------|---|
| 2336 06Aug20 NoCat | 1 | .**CUSTOM LAYOUT** MASTER ENSUITE: RELOCATE TOILET, MAKE SHOWER APPROX 12" BIGGER - SEE PLAN FOR LOCATION |

DisciplineMS.rpt 26jun20

Page 1 of 10
Printed and Sent: 06-Aug-20



CONSTRUCTION SUMMARY

Lot: 115

Model: 42.03 A FORESTCREST

Project/Phase: Pine Valley Forevergreen / 1

CROWN MOULDING

| Invoice | Qty. | Description |
|------------------------------|------|---|
| 2336 06Aug20 NoCat | 1 | .GREAT ROOM - OPT. COFFERED CEILING AS PER PLAN |
| 2336 06Aug20 NoCat | 1 | .STUDY - OPT. COFFERED CEILING AS PER PLAN |
| 2336 06Aug20 NoCat | 1 | .LIVING ROOM - OPT. COFFERED CEILING AS PER PLAN |
| 2336 06Aug20 NoCat | 1 | .MASTER BEDROOM - OPT. 10 FOOT TRAY CEILING AS PER PLAN |

GOLDPARK

WORTH MORE™

CONSTRUCTION SUMMARY

Lot: 115

Model: 42.03 A FORESTCREST

Project/Phase: Pine Valley Forevergreen / 1

FRAMING

| Invoice | Qty. | Description |
|-------------------------------|------|---|
| 2336 06Aug20 NoCat | 1 | **CUSTOM LAYOUT** RELOCATE DOOR TO 'HIS' WIC, TO CREATE WIC ACCESS FROM BEDROOM 2 *MOVE DOORS FROM REACH IN CLOSET *FROM* BEDROOM 2 *TO* HALLWAY - DELETE SEPARATE LINEN CLOSET, CREATE 1 LARGE DOUBLE-DOOR LINEN CLOSET ACCESSIBLE FROM HALLWAY |
| 2336 06Aug20 NoCat | 1 | **CUSTOM LAYOUT** CLOSE OFF OPENING AND RAILING FROM STUDY LOFT/LIVING ROOM, DELETE WALL BETWEEN LOFT AND HERS WIC, CREATING 1 LARGE DRESSING ROOM - COMPLETE WITH STANDARD ROD AND WIRE SHELF |
| 2336 72,350 06Aug20 | 1 | ENSUITE 2: REPLACE STANDARD TUB TO FRAMELESS GLASS SHOWER ENCLOSURE WITH GLASS SHOWER DOOR - COMPLETE WITH BUILDERS STANDARD OFFERINGS [TILE SHOWER BASE, POTLIGHT IN CEILING AND FRAMELESS GLASS SHOWER] |

GLASS AND MIRROR

| Invoice | Qty. | Description |
|------------------------------|------|---|
| 2336 06Aug20 NoCat | 1 | .**CUSTOM LAYOUT** MASTER ENSUITE: RELOCATE TOILET, MAKE SHOWER APPROX 12" BIGGER - SEE PLAN FOR LOCATION |
| 2336 06Aug20 NoCat | 1 | ENSUITE 2: REPLACE STANDARD TUB TO FRAMELESS GLASS SHOWER ENCLOSURE WITH GLASS SHOWER DOOR - COMPLETE WITH BUILDERS STANDARD OFFERINGS [TILE SHOWER BASE, POTLIGHT IN CEILING AND FRAMELESS GLASS SHOWER] |

HVAC

| Invoice | Qty. | Description |
|------------------------------|------|---|
| 2336 06Aug20 NoCat | 1 | .2ND FLOOR LAUNDRY: ALLOW FOR STACKING WASHER/DRYER - ELECTRICAL/PLUMBING/HVAC *RELOCATE* STANDARD SINK TO OPPOSITE DOOR - SEE PLAN FOR LOCATION |

DisciplineMS.rpt 26jun20

Page 7 of 10
Printed and Sent: 06-Aug-20

PLUMBING

| Invoice | Qty. | Description |
|------------------------------|------|---|
| 2336 06Aug20 NoCat | 1 | MASTER ENSUITE: UPGRADE TO MOEN 'RIZON' RAINSHOWER (from ceiling) + HAND SHOWER + SLIDE BAR CHROME #T2812EP/3372/T2081/62320/3669EP/A725 |
| 2336 06Aug20 NoCat | 1 | .***CUSTOM LAYOUT*** MASTER ENSUITE: RELOCATE TUB TO CENTER OF WALL |
| 2336 06Aug20 NoCat | 1 | .**CUSTOM LAYOUT** MASTER ENSUITE: RELOCATE TOILET, MAKE SHOWER APPROX 12" BIGGER - SEE PLAN FOR LOCATION |
| 2336 06Aug20 NoCat | 1 | .2ND FLOOR LAUNDRY: ALLOW FOR STACKING WASHER/DRYER - ELECTRICAL/PLUMBING/HVAC *RELOCATE* STANDARD SINK TO OPPOSITE DOOR - SEE PLAN FOR LOCATION |
| 2336 06Aug20 NoCat | 1 | ENSUITE 2: REPLACE STANDARD TUB TO FRAMELESS GLASS SHOWER ENCLOSURE WITH GLASS SHOWER DOOR - COMPLETE WITH BUILDERS STANDARD OFFERINGS [TILE SHOWER BASE, POTLIGHT IN CEILING AND FRAMELESS GLASS SHOWER] |

STAIRS AND RAILINGS

| Invoice | Qty. | Description |
|------------------------------|------|--|
| 2336 06Aug20 NoCat | 1 | **CUSTOM LAYOUT** CLOSE OFF OPENING AND RAILING FROM STUDY LOFT/LIVING ROOM, DELETE WALL BETWEEN LOFT AND HERS WIC, CREATING 1 LARGE DRESSING ROOM - COMPLETE WITH STANDARD ROD AND WIRE SHELF |

WINDOWS - BASEMENT

| Invoice | Qty. | Description |
|---------------------------|------|---|
| 2255 72,351 06Aug20 | 2 | .BASEMENT WINDOWS - UPGRADE BASEMENT WINDOW SIZE TO 30 " X 24" - 8" FRAME |
| 2406 72,672 06Aug20 | -2 | *DELETE* BASEMENT WINDOWS - EGRESS BASEMENT WINDOW 47 " X 35" - 8" FRAME from pe#2255 DUE TO SITE CONDITION |

WINDOWS AND DOORS

| Invoice | Qty. | Description |
|------------------------------|------|--|
| 2336 06Aug20 NoCat | 1 | .THRU OUT: UPGRADE TO BLACK INTERIOR WINDOWS |



SCHEDULE 'F'

DI-115
JUNE 4 2020
see attach

The Forestcrest

42' SERIES

→ Elevation A • 3,800 sq.ft.
Elevation B • 3,785 sq.ft.
Elevation C • 3,800 sq.ft.

9' Doors on Main

COFFER

COFFER

DOUBLE DOOR FRENCH DOORS

RE-CENTER COOK TOP
OVEN.

No!

INTERIOR BLACK WINDOWS

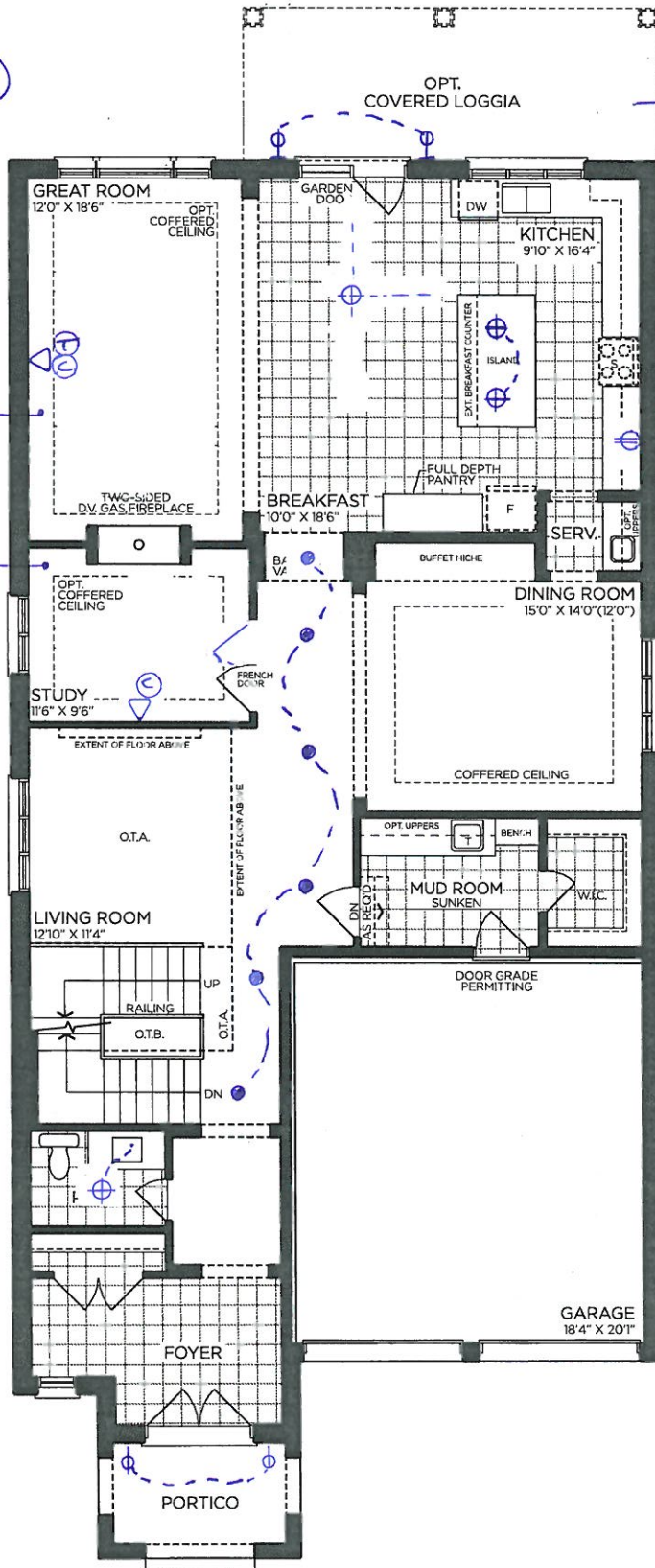

GROUND FLOOR | ELEV. A

| | |
|-----------|--|
| VENDOR | |
| PURCHASER | |
| PURCHASER | |

GOLDPARK
WORTH MORE™

Prices, figures, illustrations, sizes, features and finishes are subject to change without notice. Areas and dimensions are approximate and actual usable floor space may vary from the stated area. Layout may be reverse of the unit purchased. E. & O.E. 4203

SCHEDULE 'F'



PV-115
JUNE 4 2020

see
attach

The
Forestcrest
42' SERIES

Elevation A • 3,800 sq.ft.
Elevation B • 3,785 sq.ft.
Elevation C • 3,800 sq.ft.

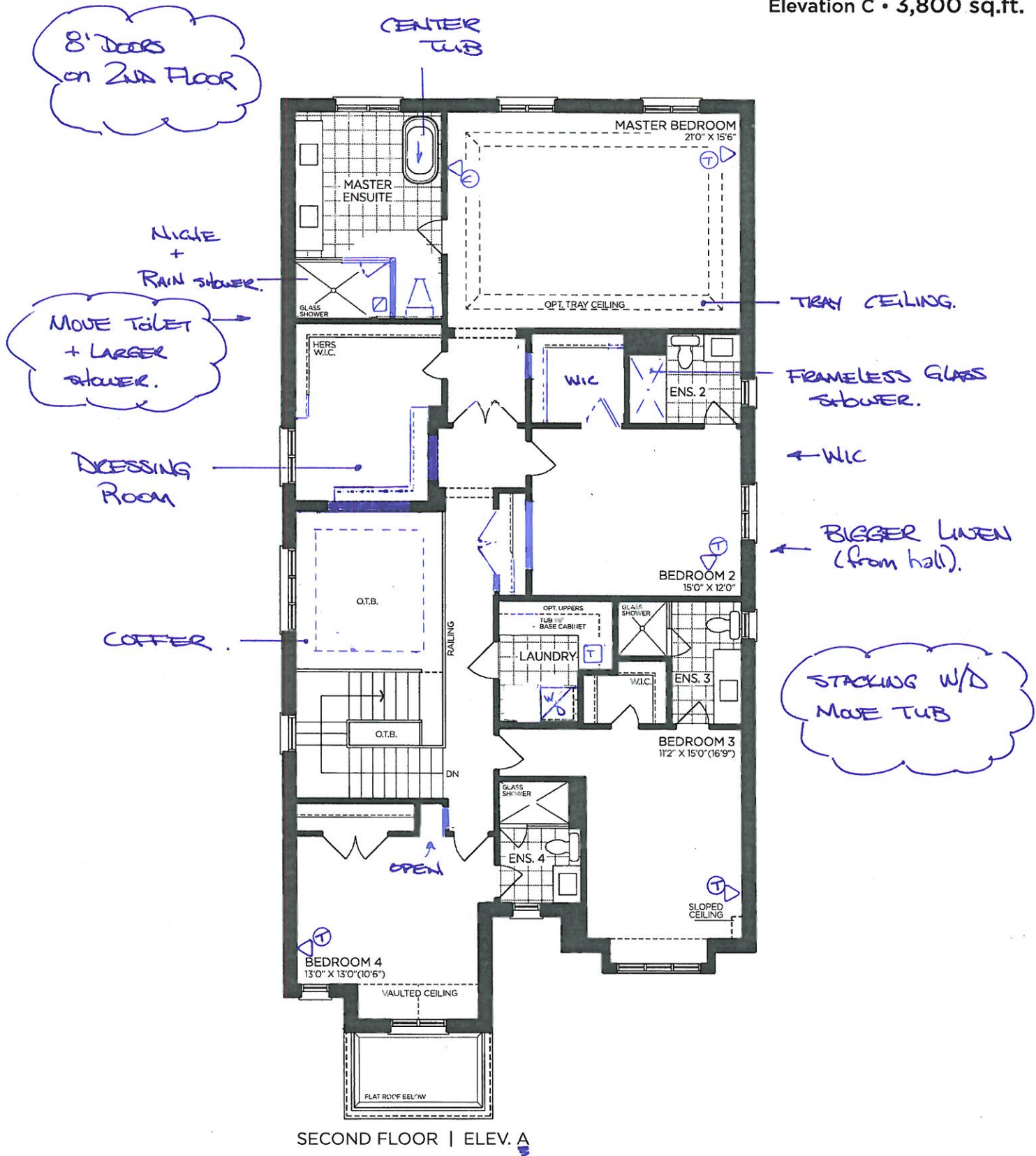

SECOND FLOOR | ELEV. A

VENDOR

PURCHASER

PURCHASER

GOLDPARK
WORTH MORE™

Prices, figures, illustrations, sizes, features and finishes are subject to change without notice. Areas and dimensions are approximate and actual usable floor space may vary from the stated area. Layout may be reverse of the unit purchased. E. & O.E. 4203

SCHEDULE 'F'



72-115
JUNE 4 2020
See attached

The
Forestcrest
42' SERIES

- Elevation A • 3,800 sq.ft.
- Elevation B • 3,785 sq.ft.
- Elevation C • 3,800 sq.ft.

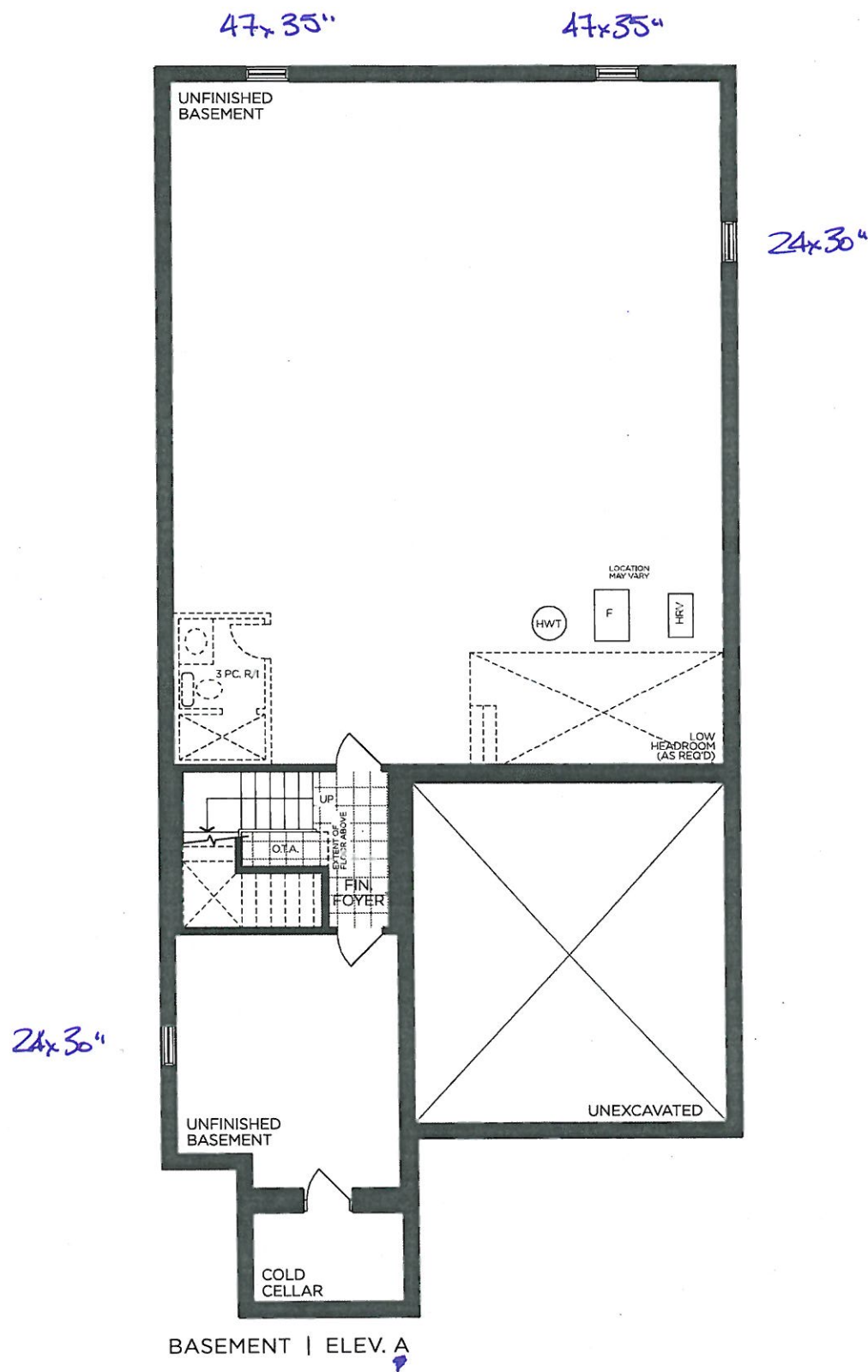

VENDOR

PURCHASER

PURCHASER

GOLDPARK
WORTH MORE™

Prices, figures, illustrations, sizes, features and finishes are subject to change without notice. Areas and dimensions are approximate and actual usable floor space may vary from the stated area. Layout may be reverse of the unit purchased. E. & O.E. 4203



PINE VALLEY
FOREVERGREEN

PLUMBING UPGRADES

POSI-TEMP SHOWER ONLY* W/ 3 FUNCTION TRANSFER VALVE/TRIM AND SLIDE BAR W/ HAND SHOWER

MOEN - RIZON



☒ CHROME

☐ BRUSHED NICKEL

☐ MATTE BLACK

☐ from WALL

☒ from CEILING

MODEL T2812EP / 3372 / T2081 / 62320 / 3669EP / A725

Lot#

115

Room:

MASTER ENDSUITE.

Signature:

See

attached.

Date:

JUNE 4 2020

Signature:

GOLDPARK
WORTH MORE



SCHEDULE 'F'

PI-115

JUNE 4 2020

The Forestcrest

42' SERIES

Elevation A • 3,800 sq.ft.

Elevation B • 3,785 sq.ft.

Elevation C • 3,800 sq.ft.

9' DOORS
on MAIN

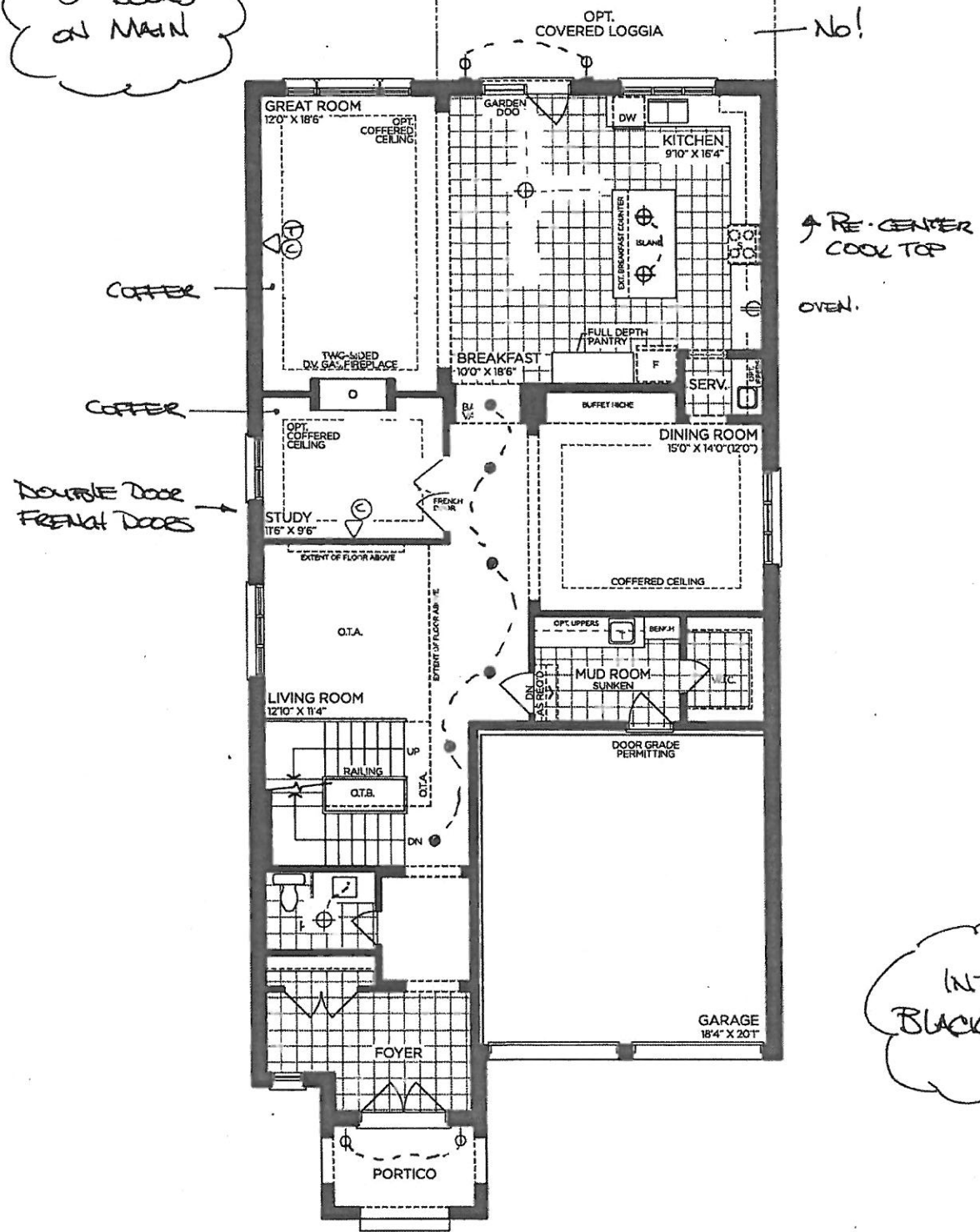

GROUND FLOOR | ELEV. A

VENDOR

PURCHASER

PURCHASER

GOLDPARK
WORTH MORE™

Prices, figures, illustrations, sizes, features and finishes are subject to change without notice. Areas and dimensions are approximate and actual usable floor space may vary from the stated area. Layout may be reverse of the unit purchased. E. & O.E. 4203

SCHEDULE 'F'



PV-115

JUNE 4 2020

The Forestcrest
42' SERIES

→ Elevation A • 3,800 sq.ft.
Elevation B • 3,785 sq.ft.
Elevation C • 3,800 sq.ft.

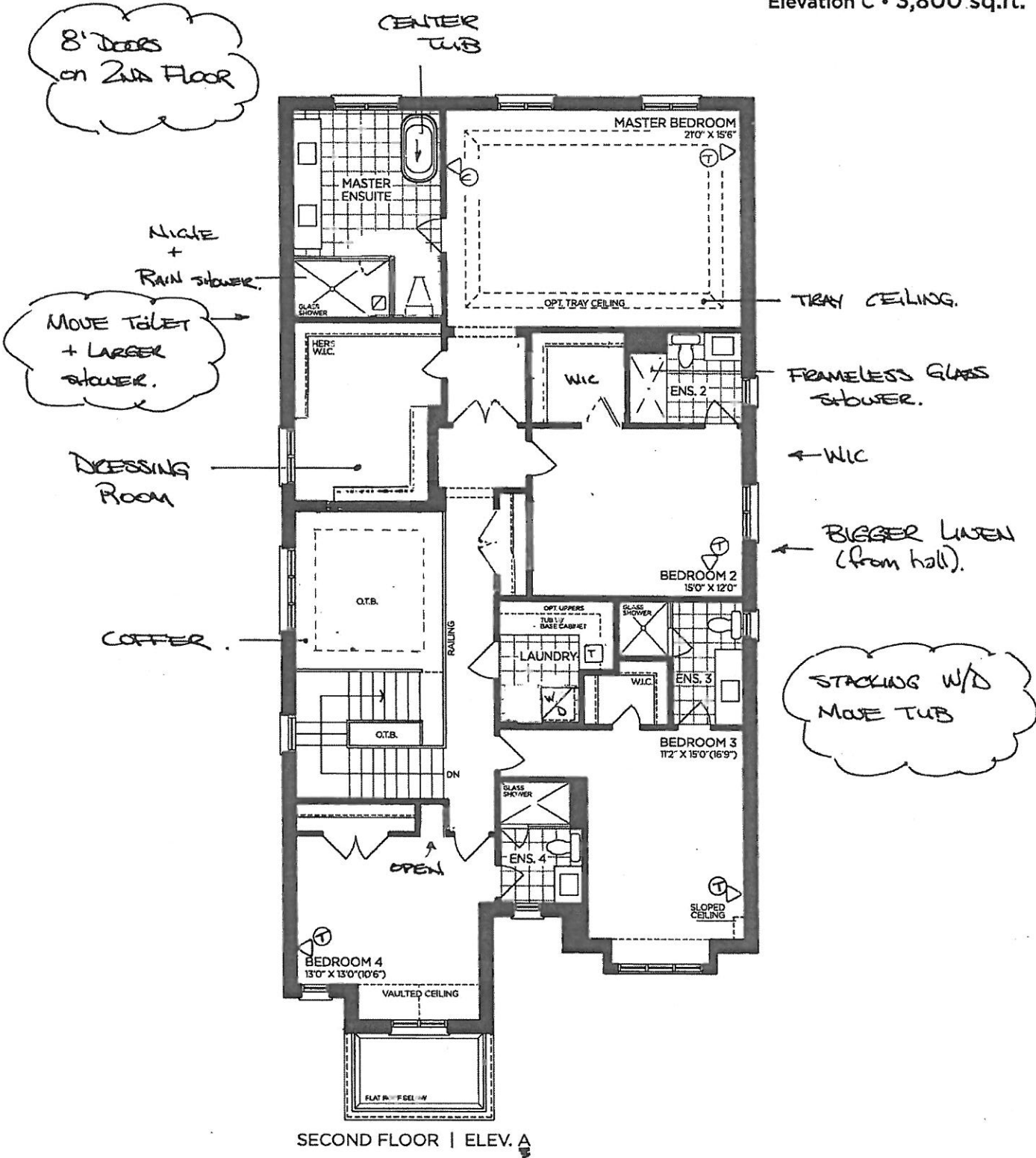

VENDOR

PURCHASER

PURCHASER

GOLDPARK
WORTH MORE™

Prices, figures, illustrations, sizes, features and finishes are subject to change without notice. Areas and dimensions are approximate and actual usable floor space may vary from the stated area. Layout may be reverse of the unit purchased. E. & O.E. 4203

2020 FEB

TX-115
JUNE 4

← Elevation A • 3,800 sq.ft.
 Elevation B • 3,785 sq.ft.
 Elevation C • 3,800 sq.ft.

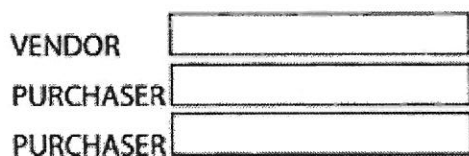

Prices, figures, illustrations, sizes, features and finishes are subject to change without notice. Areas and dimensions are approximate and actual usable floor space may vary from the stated area. Layout may be reverse of the unit purchased. E. & O.E. 4203

PLUMBING UPGRADES



POSI-TEMP SHOWER ONLY* W/ 3 FUNCTION TRANSFER
VALVE/TRIM AND SLIDE BAR W/ HAND SHOWER

MOEN - RIZON



☒ CHROME

☐ BRUSHED NICKEL

☐ MATTE BLACK

☐ from WALL

☒ from CEILING

MODEL T2812EP / 3372 / T2081 / 62320 / 3669EP / A725

Lot#
115

Room:
MASTER ENSUITE.

Signature: [Signature]

Date:
JUNE 4 2020

Signature: [Signature]

GOLDPARK
WORTH MORE