

CONSTRUCTION SUMMARY

Lot: 70L

Model: 28-7 Elev.A Wagner

Project/Phase: Brampton Encore / 2

CERAMIC		
Invoice	Qty.	Description
2263 24Apr20 NoCat	1	MAIN FLOOR: FOYER/POWDER/KITCHEN-BREAKFAST: UPGRADE 4 FLOOR TILE - 12X24" LAID IN STRAIGHT, STACKED PATTERN. SEE PLAN FOR TILE DIRECTION
2263 24Apr20 NoCat	1	MASTER ENSUITE: UPGRADE 4 FLOOR TILE - 12X24" LAID IN STRAIGHT, STACKED PATTERN. SEE PLAN FOR TILE DIRECTION
2263 24Apr20 NoCat	1	MAIN BATH: UPGRADE 2 FLOOR TILE - 12X24" LAID IN STRAIGHT, STACKED PATTERN. SEE PLAN FOR TILE DIRECTION

CONCRETE AND DRAIN		
Invoice	Qty.	Description
2093 28,894 24Apr20 **	1	ROUGH-IN - 3PC BASEMENT ROUGH-IN

EXTERIOR COLOURS		
Invoice	Qty.	Description
2093 24Apr20 NoCat	1	EXTERIOR COLOUR PACKAGE # 9

FORMING		
Invoice	Qty.	Description
2093 28,916 24Apr20 **	4	BASEMENT WINDOWS - UPGRADE EXISTING BASEMENT WINDOW TO 30 INCH X 24 INCH - MAY REQUIRE INSTALLATION OF WINDOW WELL
2093 28,842 24Apr20 **	1	MANDOOR - GARAGE TO HOUSE- AS PER PLAN AND GRADE PERMITING

FRAMING		
Invoice	Qty.	Description
2093 28,842 24Apr20	1	MANDOOR - GARAGE TO HOUSE- AS PER PLAN AND GRADE PERMITING

**Project/Phase: Brampton Encore / 2**

GRANITE MARBLE QUARTZ

Invoice	Qty.	Description
2263 24Apr20 NoCat	1	KITCHEN: FLUSH BREAKFAST BAR
2263 24Apr20 NoCat	1	MASTER ENSUITE: UPGRADE 2 QUARTZ COUNTER TOP
2263 24Apr20 NoCat	1	MAIN BATH: UPGRADE 1 QUARTZ COUNTER TOP

HARDWOOD

Invoice	Qty.	Description
2263 24Apr20 NoCat	1	MAIN FLOOR: FAMILY ROOM / FORMAL ROOM / STAIR LANDINGS: UPGRADE 1 HARDWOOD FLOOR - VINTAGE RED OAK SMOOTH 3/4X4-3/8"
2263 24Apr20 NoCat	1	UPPER HALL: UPGRADE 1 HARDWOOD FLOOR - VINTAGE RED OAK SMOOTH 3/4X4-3/8"

HVAC

Invoice	Qty.	Description
2417	1	2.5 TON A/C
06Aug20 NoCat		INCLUDED IN APS

KITCHEN AND BATH CABINETRY

Invoice	Qty.	Description
2263 24Apr20 NoCat	1	KITCHEN: PREMIUM SPRAY STAIN
2263 24Apr20 NoCat	1	MASTER ENSUITE: PREMIUM SPRAY STAIN
2263 24Apr20 NoCat	1	MAIN BATH: PREMIUM SPRAY STAIN
2263 24Apr20 NoCat	1	2ND FLOOR LAUNDRY: ADD OPTIONAL UPPERS (STANDARD LEVEL)

GOLDPARK

WORTH MORE™

CONSTRUCTION SUMMARY

Lot: 70L

Model: 28-7 Elev.A Wagner

Project/Phase: Brampton Encore / 2

MISC.		
Invoice	Qty.	Description
2263 24Apr20 NoCat	1	Purchaser has attended an appointment at the Decor Centre & has DECLINED any additional upgrades and accepts and acknowledges that there will be no further changes/additions/deletions to be made upon signing on March 30, 2020. A minimum \$500 fee will apply to re-open file
2263 24Apr20 NoCat	1	BONUS PACKAGE: \$5,000.00 (INCLUDING TAXES) WORTH OF UPGRADES FROM GOLD PARK HOMES DÉCOR CENTRE IS BEING APPLIED TOWARD THIS ORDER. PURCHASER HAS A REMAINING AMOUNT OF \$00 (INCLUDING TAXES).

PAINT		
Invoice	Qty.	Description
2093 28,842 24Apr20 **	1	MANDOOR - GARAGE TO HOUSE- AS PER PLAN AND GRADE PERMITING
2263 24Apr20 NoCat	1	MAIN STAIRS: STAIN STAIRS TO MATCH HARDWOOD, AS CLOSE AS POSSIBLE

PLUMBING		
Invoice	Qty.	Description
2093 28,894 24Apr20	1	ROUGH-IN - 3PC BASEMENT ROUGH-IN
2263 24Apr20 NoCat	2	MASTER ENSUITE: OVAL UNDERMOUNT LAV - CONTRAC `CALVIN` #4220CFY
2263 24Apr20 NoCat	1	MAIN BATH: OVAL UNDERMOUNT LAV - CONTRAC `CALVIN` #4220CFY

STAIRS AND RAILINGS		
Invoice	Qty.	Description
2263 24Apr20 NoCat	1	MAIN STAIRS: EUROLINE 1 + V GROOVE

WINDOWS - BASEMENT		
Invoice	Qty.	Description
2093 28,916 24Apr20	4	BASEMENT WINDOWS - UPGRADE EXISTING BASEMENT WINDOW TO 30 INCH X 24 INCH - MAY REQUIRE INSTALLATION OF WINDOW WELL

DisciplineMS.rpt 26jun20

Page 3 of 4
Printed and Sent: 06-Aug-20



CONSTRUCTION SUMMARY

Lot: 70L

Model: 28-7 Elev.A Wagner

Project/Phase: Brampton Encore / 2

WINDOWS AND DOORS

Invoice	Qty.	Description
2093 28,842 24Apr20 **	1	MANDOOR - GARAGE TO HOUSE- AS PER PLAN AND GRADE PERMITING

*** NOTE: This is not an approved document. Document must be locked ***

Scheduled Closing Date:

Purchasers: Anthony Bhagan & Sharda Bhagan Property: 70L
Telephone Res. / Bus: Project: Brampton Encore - Phase 2
Decor Advisor: Yolande Somerville Model and Elevation: 28-7 Elev.A Wagner

Layout Changes: Yes No Sketch Attached: Yes No Exterior Colour Scheme:

1. Cabinetry
Table with 4 columns: Room, Style and Colour, Counter, Hardware. Rows include Kitchen / Breakfast, Laundry Room, Powder Room, Main Bath, Master Ensuite Bathroom, Second Ensuite Bathroom (If Applicable).

Comment

2. Floor Tile
Table with 2 columns: Room, Selection. Rows include Entrance Vestibule, Main Hall, Kitchen / Breakfast, Laundry Room, Powder Room, Main Bath, Master Ensuite Bathroom, Second Ensuite Bathroom (If Applicable), Lower Landing (If Applicable).

Comment

3. Wall Tile
Table with 4 columns: Room, Selection, Listello/Inserts, Describe. Rows include M.Ens. Tub skirt/splash, Master Ensuite Bathroom (Tub Deck, Shower Stall, Bathroom Walls), Second Ensuite Bathroom (If Applicable), Main Bath, Kitchen Backsplash.

Comment

Handwritten signatures and initials.

*** NOTE: This is not an approved document. Document must be locked ***

Scheduled Closing Date:

Purchasers: Anthony Bhagan & Sharda Bhagan Property: 70L
Telephone Res. / Bus: Project: Brampton Encore - Phase 2
Decor Advisor: Yolande Somerville Model and Elevation: 28-7 Elev.A Wagner

4. Plumbing Fixtures

Master Ensuite Bathroom Second Ensuite Powder Room
Other Room - Specify Other Washroom
Comment
Standard except bathroom sinks

5. Hardwood Flooring

Main Hall Kitchen / Breakfast Living Room Dining Room Family Room Den/Library Entrance Vestibule Lower Landing (If Applicable)
Type and Stain
Upper Landing Upper Hall Master Bedroom Bedroom #2 Bedroom #3 Bedroom #4 Bedroom #5 Other Room - Specify
Comment

6. Carpeting

Ground Floor Second Floor
Upgrade Description
Type Area
Capped Runner - *Upgrade
Comment

7. Fireplace

Living Room Family Room Other Room - Specify
Purchased As Per Plan N/A
Fireplace Type Mantle Type Colour / Stain Surround Hearth
Comment

Scheduled Closing Date:

Purchasers: Anthony Bhagan & Sharda Bhagan

Property: 70L

Telephone Res. / Bus:

Project: Brampton Encore - Phase 2

Decor Advisor: Yolande Somerville

Model and Elevation: 28-7 Elev.A Wagner

8. Trim Carpentry

Interior Doors Front Door Glass Inserts Door Handles

Interior Trim

Comment

9. Plaster Mouldings and Medallions

Standard Throughout ☐ Yes ☐ No ☒ N/A

Entrance Vestibule Kitchen/Breakfast

Main Hall Den/Library

Living Room Lower Landing

Dining Room Other Room - Specify

Family Room

Comment

10. Railings and Spindles

Railing Package

Railing Colour

Spindle Colour

Stringer / Riser

Treads

Comment

Oak Stairs ☒ Yes ☐ No ☐ N/A

11. Wall Paint / Ceilings

Throughout Finished Areas

Trim Paint

Smooth Ceilings

Ground Floor ☒

Second Floor ☐

Note

Comment

AB
8B

*** NOTE: This is not an approved document. Document must be locked ***

Scheduled Closing Date:

Purchasers: Anthony Bhagan & Sharda Bhagan

Property: 70L

Telephone Res. / Bus:

Project: Brampton Encore - Phase 2

Decor Advisor: Yolande Somerville

Model and Elevation: 28-7 Elev.A Wagner

12. Electrical

Hood Fan ☐ White ☒ Stainless ☐ N/A

Above Kitchen Cabinet Light ☐ Yes ☒ No

Below Kitchen Cabinet Light ☐ Yes ☒ No

Standard Appliances ☒

Over The Range Microwave ☐

Chimney Style Fan ☐

Comment

13. Heating and Air Conditioning

Air Conditioning YES

Gas Provisions Stove No

Gas Provisions Dryer NO

Gas Provisions Barbecue STD

Comment

14. Additional Comments

15. Disclaimers and Notes

- 1) Colours of all materials are as close as possible to builder's selection, but not necessarily identical due to variances in manufacturing.
- 2) Any extras listed above are null and void unless accompanied by a separate invoice/amendment. Said invoice must be paid in full.
- 3) The Purchaser acknowledges that after Interior Colour Selection form is signed and dated, no further changes will be permitted other than re-selection due to unavailability. _____ Purchaser's Initials
- 4) The Purchaser acknowledges reading and accepting the "Gold Park Homes Decor Centre Disclaimers" form. This document contains other miscellaneous disclaimers.

This Interior Colour Selection is final and approved by:

Signature:  Date: _____

BE2 70L
OCT 16 2008.

MAR 30 2020 ~~AS~~ ~~SL~~

The
Wagner
SEMI SERIES

- Elevation A • 2,127 sq.ft.
- Elevation B • 2,117 sq.ft.
- Elevation C • 2,127 sq.ft.
- Elevation D • 2,127 sq.ft.

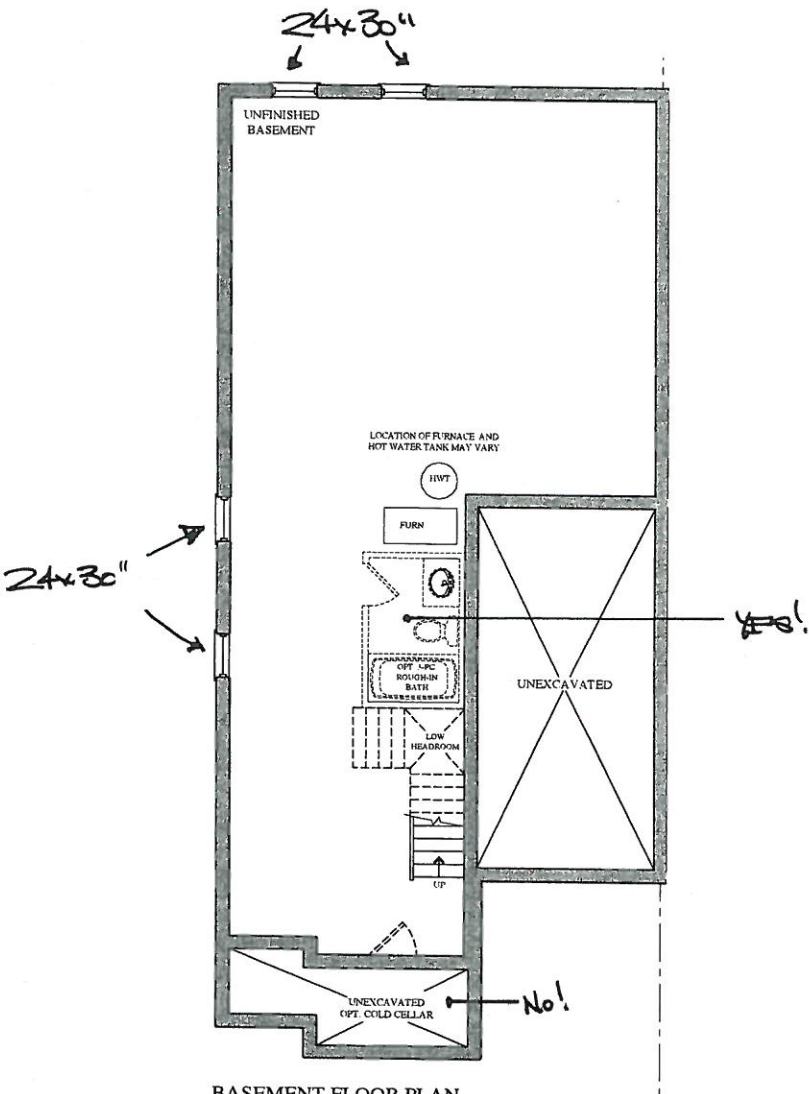

BASEMENT FLOOR PLAN
ELEV. 'A' & 'B'

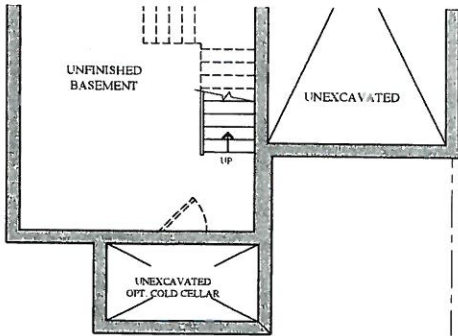

PART. BASEMENT FLOOR PLAN
ELEV. 'C' & 'D'

Prices, figures, illustrations, sizes, features and finishes are subject to change without notice. Areas and dimensions are approximate and actual usable floor space may vary from the stated area. Layout may be reverse of the unit purchased. E. & O.E.

BEZ-701
OCT 16 2019
MARCH 30 2020 *AB* *SB*

The
Wagner
SEMI SERIES

- Elevation A • 2,127 sq.ft.
- Elevation B • 2,117 sq.ft.
- Elevation C • 2,127 sq.ft.
- Elevation D • 2,127 sq.ft.

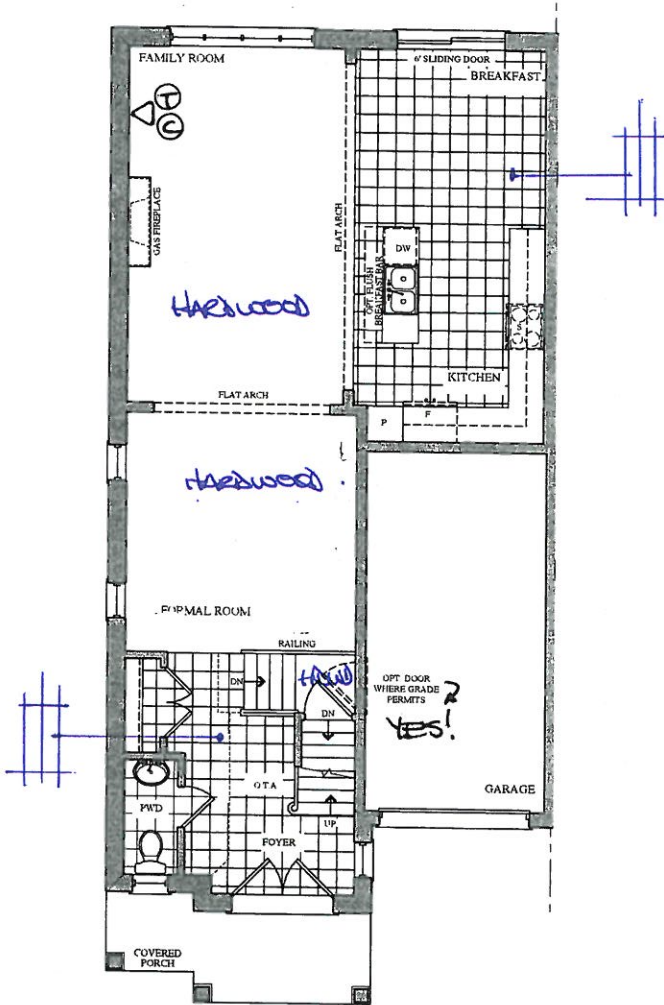

GROUND FLOOR PLAN
ELEV. 'A' & 'B'

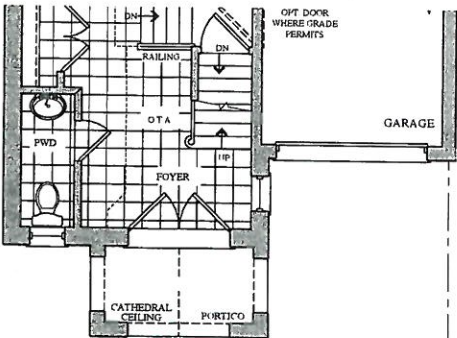

PART. GROUND FLOOR PLAN
ELEV. 'C' & 'D'

Prices, figures, illustrations, sizes, features and finishes are subject to change without notice. Areas and dimensions are approximate and actual usable floor space may vary from the stated area. Layout may be reverse of the unit purchased. E. & O.E.

BE2-70L
OCT. 16 2019
March 30 2020

The
Wagner
SEMI SERIES

→ Elevation A • 2,127 sq.ft.
Elevation B • 2,117 sq.ft.
Elevation C • 2,127 sq.ft.
Elevation D • 2,127 sq.ft.

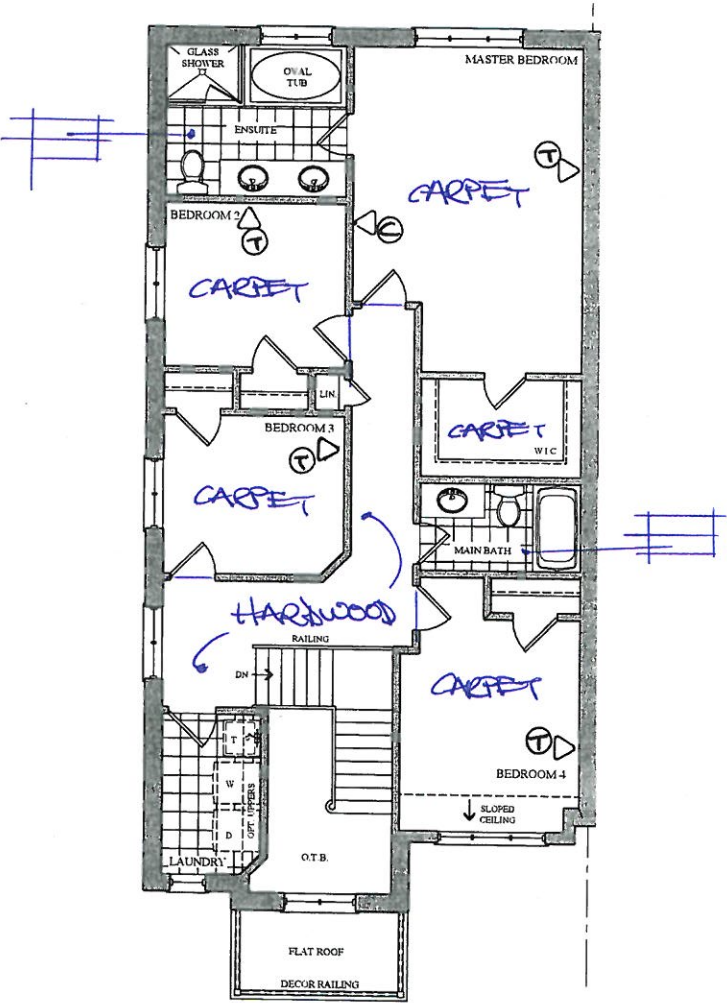

SECOND FLOOR PLAN
ELEV. 'A'

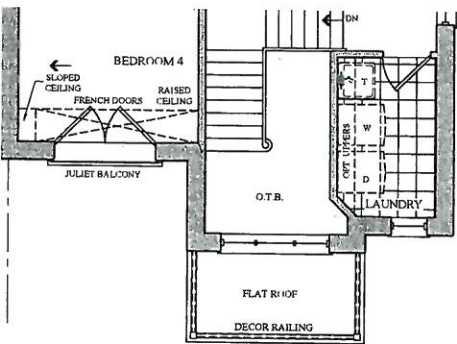

PART. SECOND FLOOR PLAN
ELEV. 'B'

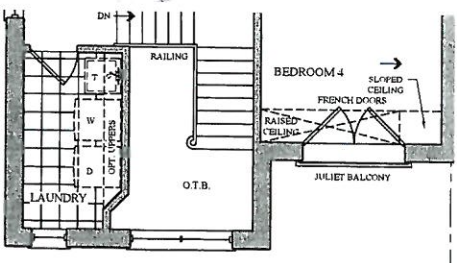

PART. SECOND FLOOR PLAN
ELEV. 'C'

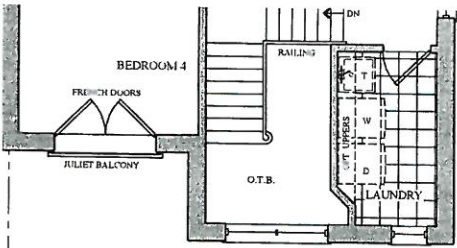

PART. SECOND FLOOR PLAN
ELEV. 'D'

Prices, figures, illustrations, sizes, features and finishes are subject to change without notice. Areas and dimensions are approximate and actual usable floor space may vary from the stated area. Layout may be reverse of the unit purchased. E. & O.E.

BE2-70L
MARCH 30 2020 AS SP

QUOTATION

Date: 06/23/16

Trade Name: Gold Park Homes

Site location: Brampton

Model: SD-7

Address:

Project: Encore

Phase:

This layout has been explained to the purchaser by Cortina Kitchens Inc. and is understood by the purchaser.

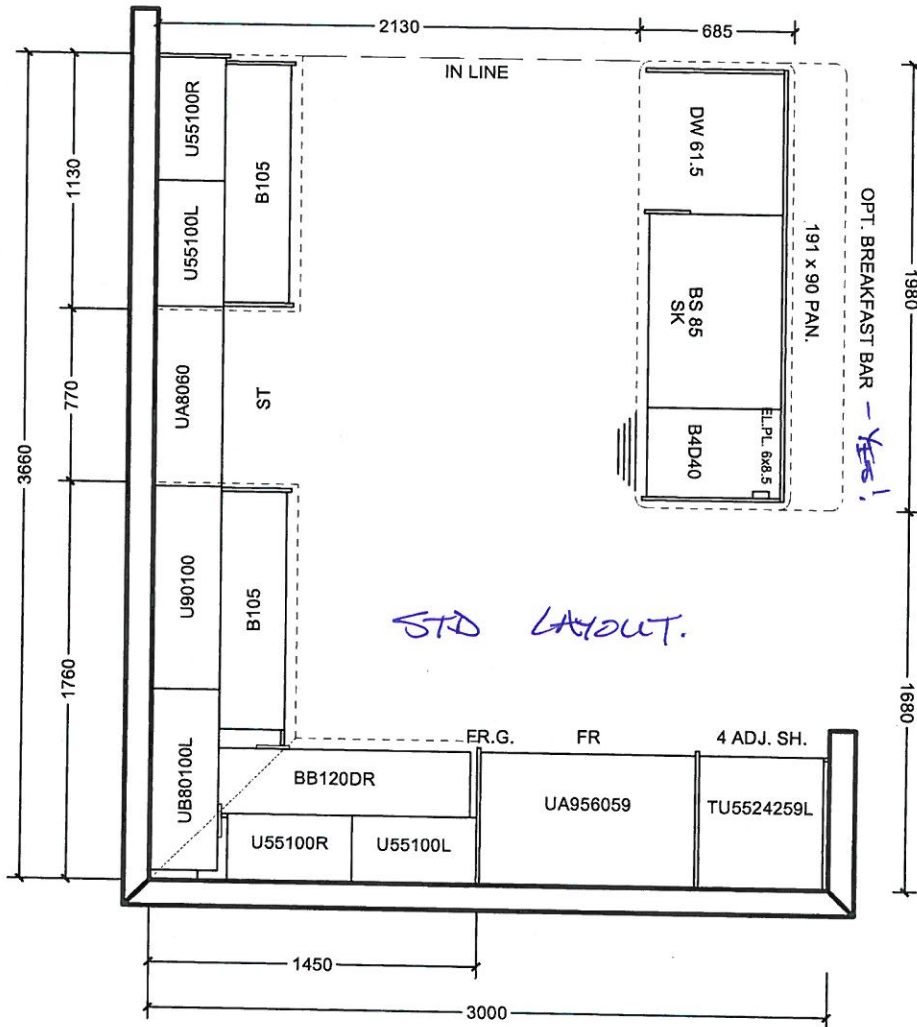

STD LAYOUT.

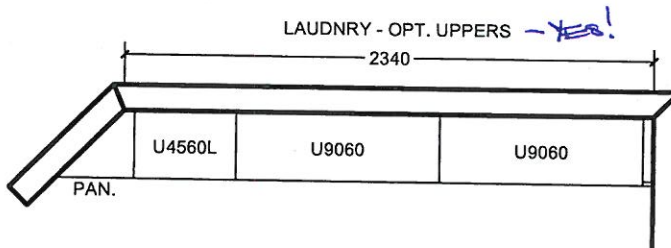
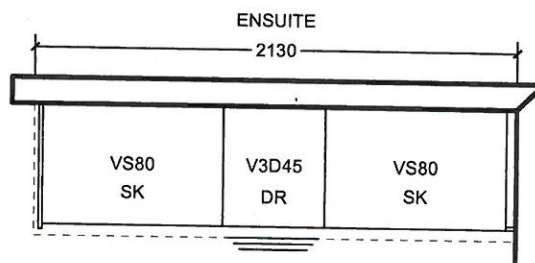
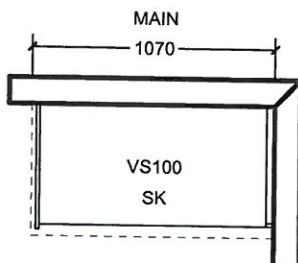
All prices subject to confirmation from head office.
This quotation is subject to the terms & conditions set out
in Cortina's Agreement of Purchase and SaleAll agreements are contingent upon strikes, accidents, and delay beyond our control.
Please provide our installer with template for sinkholes or \$150.00 will be charged for callback.

ACCEPTED DATE: _____

CUSTOMER SIGNATURE

SALESPERSON SIGNATURE

CORTINA HEAD OFFICE APPROVAL

ITEM A. Wood grain and colour are characteristics of the product, we cannot guarantee that such grain and colour will always match
ITEM B. Cortina Kitchens reserves the right to alter dimensions and make technical changes without notice.

GOLDPARK
HOMES



Granite, Marble,
Engineered Surfaces

- Standard 2CM & 3CM
- Upgrade 1 2CM & 3CM
- Upgrade 1 4 CM
- Upgrade 2

20mm (3/4") Profiles

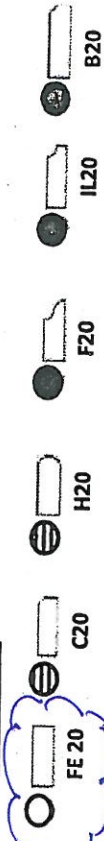

30mm (1 1/4") Profiles

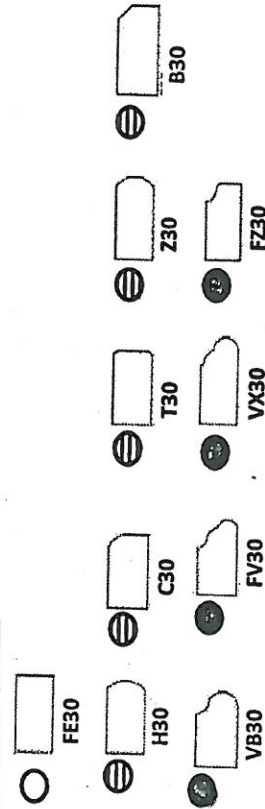

40mm (1 1/2") Profiles

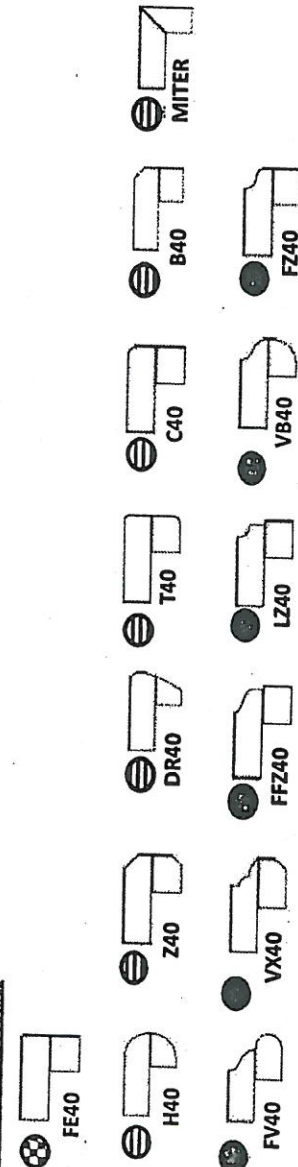

Note: All colours may not be available in 30mm at time ordered. Vendor reserves the right to use 40 mm edges (by lamination process).

*Mitre edge is available in Upgrade 1 for an overall thickness of 2". All other Mitre edge options will be an Upgrade 2 Edge.

DEZ 70L
March 30 2020

Kitchen +
Master +
Main

BE2-7cl
MAR 30 2020

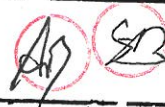

CSI-6



CSI-10



CSI-14



CSI-16



CSI-18

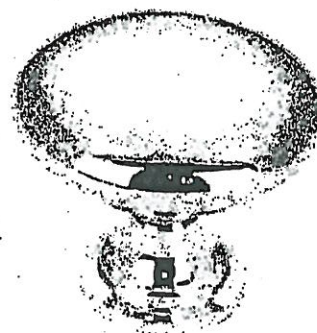

CSI-19

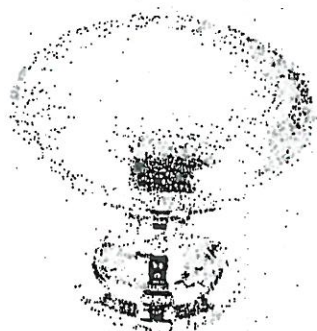

CSI-20



CSI-21



CSI-22

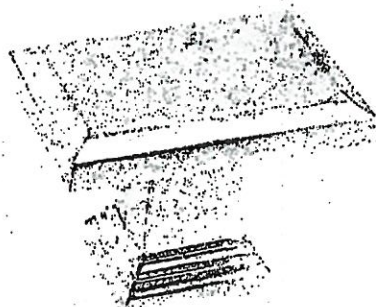

CSI-23

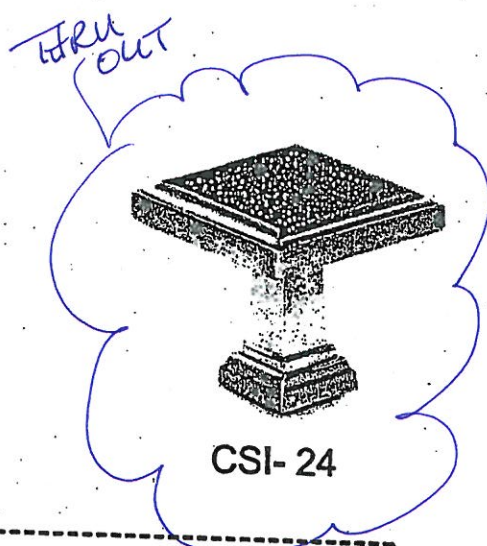

CSI-24

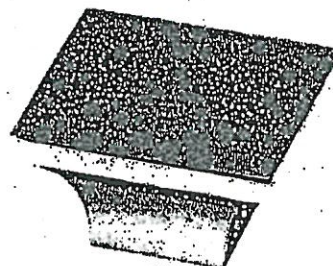

CSI-25

***NOTES:**

- IMAGES ARE FOR QUICK REFERENCE PURPOSES ONLY
- ACTUAL SIZES AND FINISHES AS PER HARDWARE SAMPLE BOARD PROVIDED TO DECOR CENTRE



BATHROOM ACCESSORIES

PROJECT: ENCORE 2

LOT: 701

INSTALL STANDARD BATHROOM ACCESSORIES
THRU OUT (TOWEL BAR, SOAP DISH, TISSUE
HOLDER) **location as per vendors discretion



DO *NOT* INSTALL STANDARD BATHROOM
ACCESSORIES THRU OUT (TOWEL BAR, SOAP
DISH, TISSUE HOLDER)



SIGNATURE:  *Andy B*

SIGNATURE:  *J. B. Bagan*

DATE: MAR 30 2020