









GOLDPARK

WORTH MORE™

CONSTRUCTION SUMMARY

OPTIONAL LOFT & OPT LOGGIA

Lot: 133  
Model: 50.06 A SILVERWOOD  
Project/Phase: Pine Valley Forevergreen / 1

ELECTRICAL

Invoice	Qty.	Description
2276 72,289	7	.MASTER ENSUITE: 4" E/S LED INTERIOR POT LIGHT - GROUND FLOOR - EACH  USE SAME SWITCH AS STANDARD
2276 72,309	1	.MASTER WC: UPGRADE STANDARD CEILING MOUNT FIXTURE TO (1) LED POT LIGHT - GROUND FLOOR - SEE PLAN FOR LOCATION
2276 72,289	1	.MASTER WC: 4" E/S LED INTERIOR POT LIGHT - GROUND FLOOR - EACH  USE SAME SWITCH AS STANDARD
2276 72,269	1	.KITCHEN ISLAND: INTERIOR WALL OUTLET: 110V WALL INTERIOR RECEPTACLE ON SEPARATE CIRCUIT  FOR FUTURE MICROWAVE DRAWER IN ISLAND
2276 72,285	1	.LAUNDRY: ADD INTERIOR WALL OUTLET: ADDITIONAL INTERIOR GFI RECEPTACLE - LOCATE APPROX. 42" A.F.F. -SEE PLAN FOR LOCATION
2276  NoCat	4	.***CUSTOM*** LIBRARY / DINING / BREAKFAST / MASTER BEDROOM: REINFORCE STANDARD CEILING OUTLET FOR FUTURE LIGHTS
2276 72,303	1	.KITCHEN: FIXTURE: UNDER CABINET FLUORESCENT LIGHT FIXTURES - DOES NOT INCLUDE (AND REQUIRES) LIGHT VALANCE
2276 72,280	5	.LIBRARY / DINING ROOM / BREAKFAST ROOM / FAMILY ROOM / MASTER BEDROOM: CEILING OUTLET: ADDITIONAL REINFORCED CEILING OUTLET - SEE PLAN FOR LOCATION
2276 72,299	1	.LOGGIA: ROUGH-IN FOR CEILING FAN COMPLETE WITH 1 SWITCH  SEE PLAN FOR LOCATION
2276  NoCat	1	.***CUSTOM LAYOUT*** FAMILY ROOM: RELOCATE FIREPLACE TO EXTERIOR WALL - SEE PLAN FOR LOCATION (FIREPLACE TO BE BUMPED INTO ROOM AND BOX OUT DOUBLE-HEIGHT TO CEILING. SEE ATTACHED SKETCH)
2276  NoCat	1	.**REVISED LAYOUT** CHANGE LAUNDRY TO STACKING - SEE PLAN FOR PREFERRED ORIENTATION**REQUIRED DUE TO SITE CONDITION**

EXTERIOR COLOURS

Invoice	Qty.	Description
2276  NoCat	1	EXTERIOR COLOUR PKG # BR. 4

Page 5 of 14

Printed and Sent: 14-Jun-20



CONSTRUCTION SUMMARY

Lot: 133

Model: 50.06 A SILVERWOOD

Project/Phase: Pine Valley Forevergreen / 1

OPTIONAL LOFT & OPT LOGGIA

FIREPLACE

Invoice	Qty.	Description
2276  NoCat	1	.***CUSTOM LAYOUT*** FAMILY ROOM: RELOCATE FIREPLACE TO EXTERIOR WALL - SEE PLAN FOR LOCATION (FIREPLACE TO BE BUMPED INTO ROOM AND BOX OUT DOUBLE-HEIGHT TO CEILING. SEE ATTACHED SKETCH)

FORMING

Invoice	Qty.	Description
2201 72,166	1	.ADD OPTIONAL COLD CELLAR - MUST PURCHASE OPTIONAL LOGGIA
2201  NoCat	1	.BASEMENT WINDOWS - EGRESS BASEMENT WINDOW 47 " X 35" - 10" FRAME ( PINEVALLEY 50 FOOT LOTS ONLY)- REAR ONLY
2201  NoCat	3	.BASEMENT WINDOWS - UPGRADE BASEMENT WINDOW SIZE TO 30 " X 24" - 10" FRAME ( PINEVALLEY 50 FOOT LOTS ONLY)
2375  NoCat	1	.GREAT ROOM: UPGRADE SLIDING DOOR ASSEMBLY TO 96"



GOLDPARK

WORTH MORE™

CONSTRUCTION SUMMARY

OPTIONAL LOFT & OPT LOGGIA

Lot: 133  
Model: 50.06 A SILVERWOOD  
Project/Phase: Pine Valley Forevergreen / 1

FRAMING

Invoice	Qty.	Description
2276  NoCat	1	***CUSTOM LAYOUT*** 2ND FLOOR LOFT: ADD FULL WALL AT UPPER HALL & (OTB) FAMILY ROOM  JULIETTE BALCONY WITH RAILING AT FRENCH DOORS
2276  NoCat	13	.***CUSTOM LAYOUT***GROUND FLOOR: INCREASE DOOR HEIGHT TO 9' SOLID CORE DOORS
2276 72,649	2	.2ND FLOOR LOFT: DOUBLE FRENCH DOOR #203 BEVEL GLASS COMPLETE WITH BUILDERS STANDARD OFFERINGS  SEE PLAN FOR LOCATION
2276 72,642	12	.2ND FLOOR: ADDITIONAL FOR OVER HEIGHT SINGLE DOOR UP TO 8 FOOT
2276 72,609	1	.FAMILY ROOM - OPT. COFFERED CEILING AS PER PLAN
2276 72,608	1	.FAMILY ROOM - OPT. WAFFLE CEILING, BEAM DETAIL AS PER PLAN (6 BOXES) OPTION#1 CTR-B07
2276  NoCat	1	.**REVISED LAYOUT** CHANGE LAUNDRY TO STACKING - SEE PLAN FOR PREFERRED ORIENTATION**REQUIRED DUE TO SITE CONDITION**
2276  NoCat	1	.MUD ROOM: ADDITIONAL LAUNDRY TUB - BUILDERS STANDARD OFFERING (MAY UPGRADE TO CABINETRY AT COLOUR APPOINTMENT)
2375  NoCat	1	.GREAT ROOM: UPGRADE SLIDING DOOR ASSEMBLY TO 96"

GARAGE DOORS

Invoice	Qty.	Description
2276 72,324	2	.GARAGE DOOR OPENER (CHAMBERLAIN BELT DRIVE) - WITH 1 REMOTE - PRICE IS PER DOOR
2276 72,325	2	.INSULATION KIT - SINGLE DOOR (8 FOOT -10 FOOT WIDE)   EACH
2276 72,323	2	.WIRELESS KEYPAD GARAGE DOOR ENTRY   877LM  ONE PER GARAGE DOOR

Page 8 of 14

Printed and Sent: 14-Jun-20



CONSTRUCTION SUMMARY

Lot: 133

Model: 50.06 A SILVERWOOD

Project/Phase: Pine Valley Forevergreen / 1

OPTIONAL LOFT & OPT LOGGIA

HVAC

Invoice	Qty.	Description
2276 72,224	1	.KITCHEN: GAS LINE ROUGH-IN - MAIN FLOOR FOR GAS COOKTOP - SEE PLAN FOR LOCATION
2276 72,218	1	.KITCHEN - UPGRADE TO 8" DUCT ( INTERIOR WALL) IN LIEU OF STANDARD OFFERING
2276  NoCat	1	.***CUSTOM LAYOUT*** FAMILY ROOM: RELOCATE FIREPLACE TO EXTERIOR WALL - SEE PLAN FOR LOCATION (FIREPLACE TO BE BUMPED INTO ROOM AND BOX OUT DOUBLE-HEIGHT TO CEILING. SEE ATTACHED SKETCH)
2276  NoCat	1	.**REVISED LAYOUT** CHANGE LAUNDRY TO STACKING - SEE PLAN FOR PREFERRED ORIENTATION**REQUIRED DUE TO SITE CONDITION**

INTERIOR TRIM AND DOORS

Invoice	Qty.	Description
2201	1	.ADD OPTIONAL COLD CELLAR - MUST PURCHASE OPTIONAL LOGGIA
NoCat		
2201	1	.BASEMENT WINDOWS - EGRESS BASEMENT WINDOW 47 " X 35" - 10" FRAME ( PINEVALLEY 50 FOOT LOTS ONLY)- REAR ONLY
NoCat		
2201	3	.BASEMENT WINDOWS - UPGRADE BASEMENT WINDOW SIZE TO 30 " X 24" - 10" FRAME ( PINEVALLEY 50 FOOT LOTS ONLY)
NoCat		
2276	1	.***CUSTOM LAYOUT*** FAMILY ROOM: RELOCATE FIREPLACE TO EXTERIOR WALL - SEE PLAN FOR LOCATION (FIREPLACE TO BE BUMPED INTO ROOM AND BOX OUT DOUBLE-HEIGHT TO CEILING. SEE ATTACHED SKETCH)
NoCat		
2276	1	.***CUSTOM REQUEST*** MASTER BEDROOM: DELETE GARDEN DOORS FROM MASTER BEDROOM, FINISH WALL AS PER STANDARD FINISHES
NoCat		
2276	1	.***CUSTOM LAYOUT*** SHARED BATHROOM, REVISE LAYOUT - RELOCATE DOOR FROM BEDROOM 4 TO HALLWAY & CHANGE LOCATION OF VANITY TO ADJACENT TO SHOWER. SEE PLAN FOR REVISED LAYOUT
NoCat		
2276	1	.DINING ROOM/SERVERY: ADD SINGLE #205 POCKET DOOR, COMPLETE WITH BUILDERS STANDARD OFFERINGS
NoCat		
2276	1	.***CUSTOM*** FAMILY ROOM: REINFORCE/BLOCK WALL FOR FUTURE TV
NoCat		
2276	1	.THRU OUT: UPGRADE TO ROUNDED CORNERS   ENTIRE HOUSE
NoCat		
2276	12	.2ND FLOOR: ADDITIONAL FOR OVER HEIGHT SINGLE DOOR UP TO 8 FOOT
NoCat		
2276	1	.FAMILY ROOM - OPT. COFFERED CEILING AS PER PLAN
NoCat		
2276	1	.FAMILY ROOM - OPT. WAFFLE CEILING, BEAM DETAIL AS PER PLAN (6 BOXES) OPTION#1 CTR-B07
NoCat		
2276	1	.MUD ROOM: ADDITIONAL LAUNDRY TUB - BUILDERS STANDARD OFFERING (MAY UPGRADE TO CABINETRY AT COLOUR APPOINTMENT)
NoCat		

GOLDPARK

WORTH MORE™

CONSTRUCTION SUMMARY

OPTIONAL LOFT & OPT LOGGIA

Lot: 133  
Model: 50.06 A SILVERWOOD  
Project/Phase: Pine Valley Forevergreen / 1

INTERIOR TRIM AND DOORS

Invoice	Qty.	Description
2375	1	.GREAT ROOM: UPGRADE SLIDING DOOR ASSEMBLY TO 96"
NoCat		

KITCHEN AND BATH CABINETRY

Invoice	Qty.	Description
2276	1	***CUSTOM LAYOUT*** SHARED BATHROOM, REVISE LAYOUT - RELOCATE DOOR FROM BEDROOM 4 TO HALLWAY & CHANGE LOCATION OF VANITY TO ADJACENT TO SHOWER. SEE PLAN FOR REVISED LAYOUT
NoCat		

MISC.

Invoice	Qty.	Description
2201	1	BONUS PACKAGE: \$30,000.00 (INCLUDING TAXES) WORTH OF UPGRADES FROM GOLD PARK HOMES DÉCOR CENTRE IS BEING APPLIED TOWARD THIS ORDER. PURCHASER HAS A REMAINING AMOUNT OF \$21,875.30 (INCLUDING TAXES).
NoCat		

Page 11 of 14

Printed and Sent: 14-Jun-20







SCHEDULE 'F'



The Silverwood  
50' SERIES

Elevation A • 3,545 sq.ft.  
Elevation B • 3,465 sq.ft.

PV-133 *see attached*  
APRIL 21 2020  
JUNE 2 2020 *8/8/20*

35x47

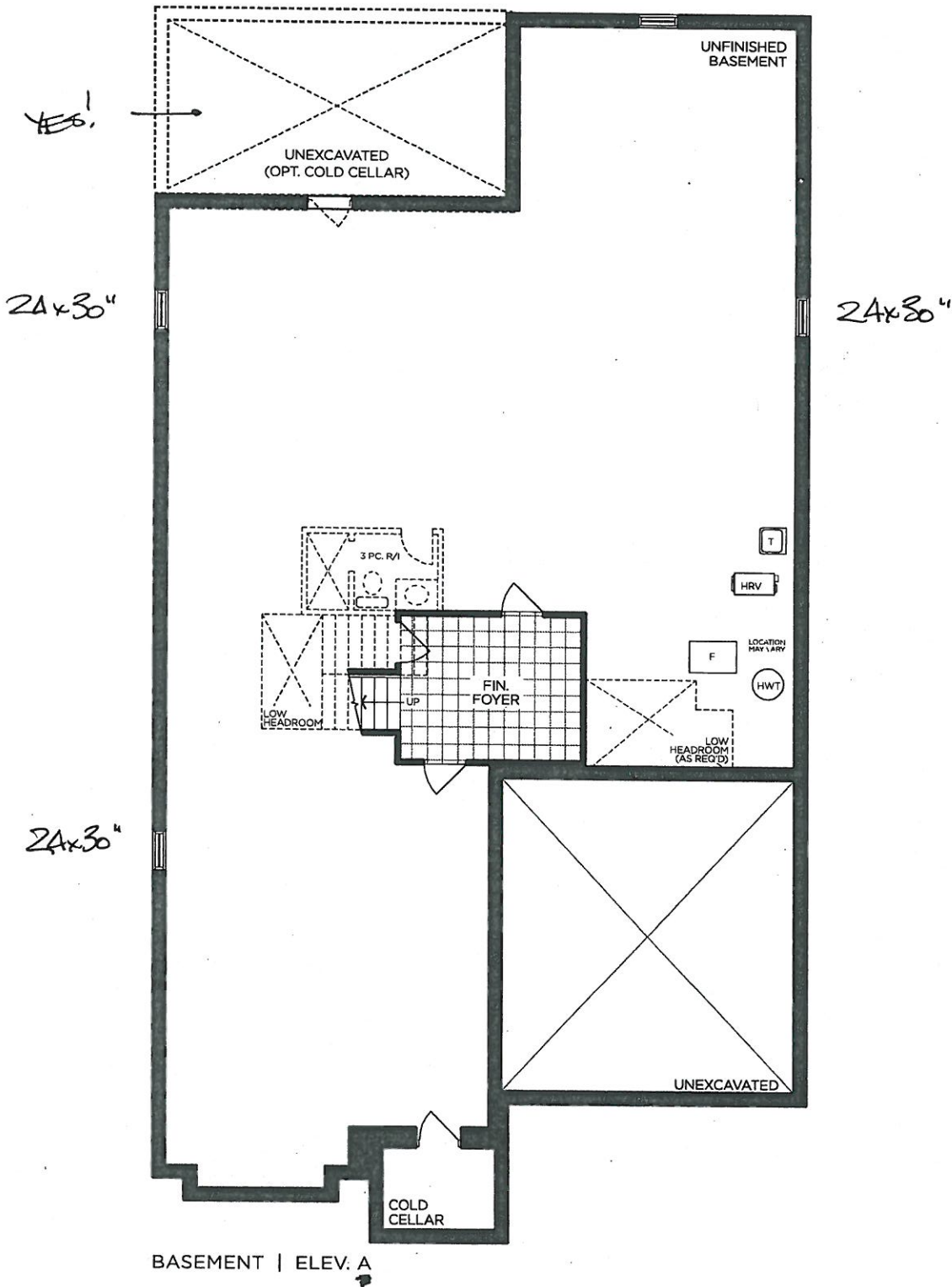

BASEMENT | ELEV. A

VENDOR

PURCHASER

PURCHASER

GOLDPARK  
WORTH MORE™

Prices, figures, illustrations, sizes, features and finishes are subject to change without notice. Areas and dimensions are approximate and actual usable floor space may vary from the stated area. Layout may be reverse of the unit purchased. E. & O.E. 5006

SCHEDULE 'F'



PV-133  
APRIL 21 2020

JUNE 2 2020

The Silverwood  
50' SERIES

Elevation A • 3,545 sq.ft.  
Elevation B • 3,465 sq.ft.

9' DOORS  
ON MAIN FLOOR

DELETE  
DOORS

96" DOORS

GAS  
FIREPLACE  
BOXED OUT  
TO CEILING,  
66" AFF

FREEZER

COUNTER  
PLUG

POCKET  
DOOR

MUD ROOM:  
REVISED LAYOUT

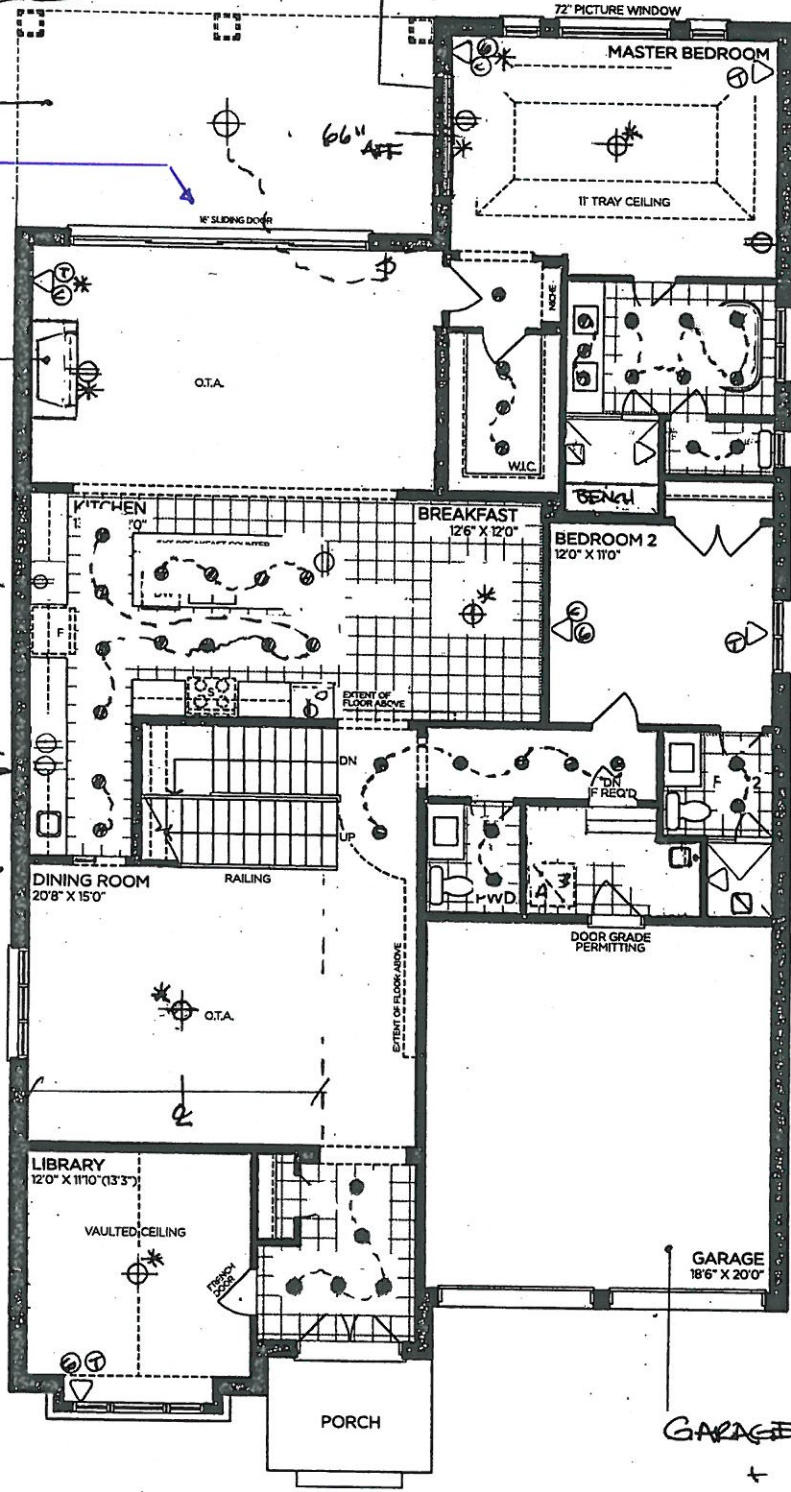

GROUND FLOOR | ELEV. A

GARAGE DOORS

KEY PAD (both doors)

VENDOR

PURCHASER

PURCHASER

GOLDPARK  
WORTH MORE™

Prices, figures, illustrations, sizes, features and finishes are subject to change without notice. Areas and dimensions are approximate and actual usable floor space may vary from the stated area. Layout may be reverse of the unit purchased. E. & O.E. 5006

SCHEDULE 'F'



PV-133  
APRIL 21 2020  
JUNE 2 2020

*see attached*  
*see attach*

The Silverwood  
50' SERIES

→ Elevation A • 3,545 sq.ft.  
Elevation B • 3,465 sq.ft.

8' DOORS  
on 2nd Floor

- LEGEND
- △ VALVE
  - HICKE
  - ⊙ PHONE
  - ⊙ CABLE
  - ⊙ CAT 6
  - ⊕ ELECT OUTLET
  - \* 2" CONDUIT
  - POTLIGHT
  - \*⊕ REINFORCED CEILING LIGHT

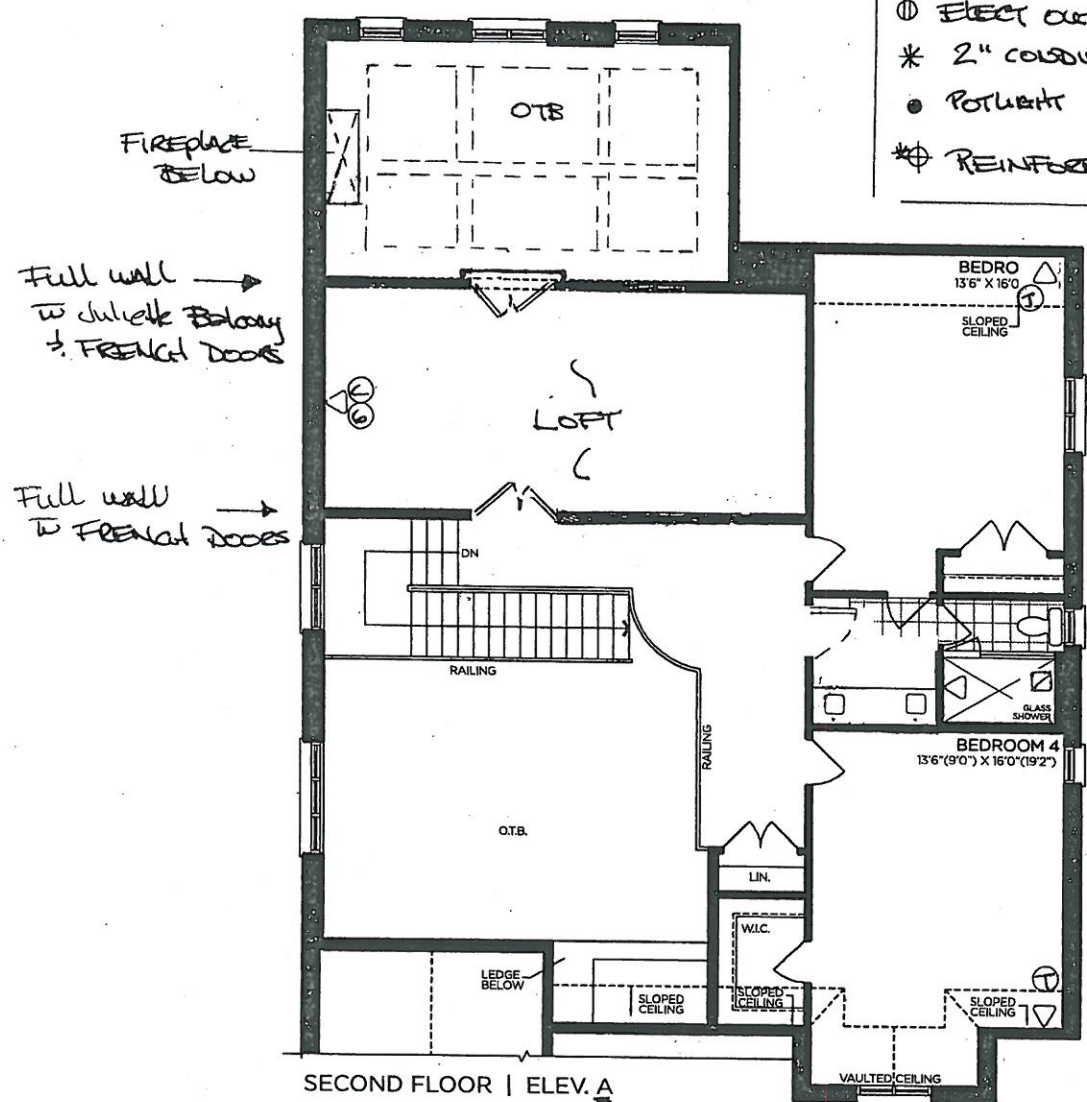

REVISED  
LAYOUT

VENDOR

PURCHASER

PURCHASER

GOLDPARK  
WORTH MORE™

Prices, figures, illustrations, sizes, features and finishes are subject to change without notice. Areas and dimensions are approximate and actual usable floor space may vary from the stated area. Layout may be reverse of the unit purchased. E. & O.E. 5006

SILVER WOOD  
50' SERIES

→ Elevation A • 3,545 sq.ft.  
Elevation B • 3,465 sq.ft.

PV-153 *see attached*  
APRIL 21 2020  
JUNE 2 2020 *[Signature]*

35x47

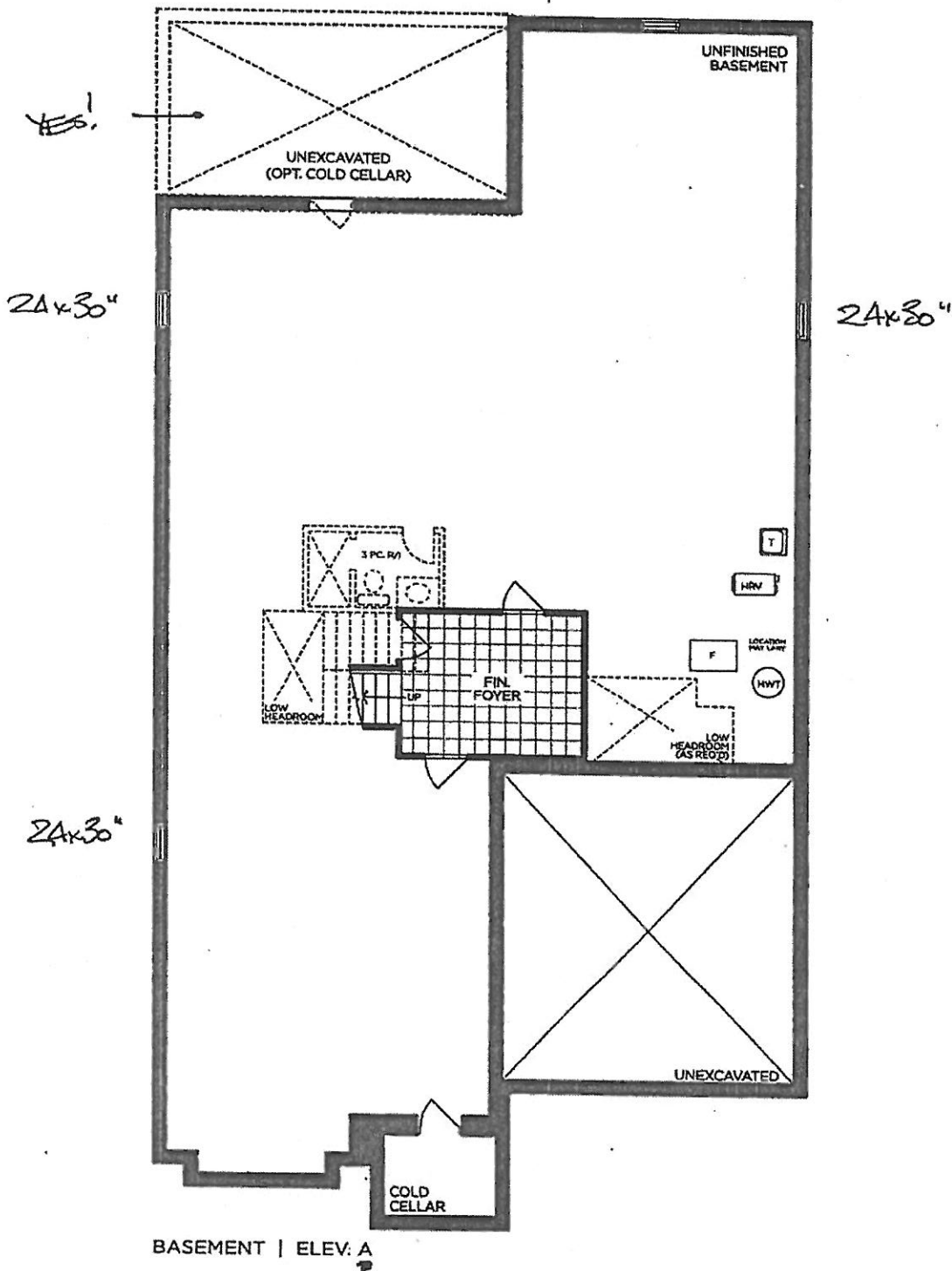

PV-133  
APRIL 21 2020

JUNE 2 2020

SILVER WOOD

## 50' SERIES

Elevation A • 3,545 sq.ft.

Elevation B • 3,465 sq.ft.

91 DOORS  
ON MAIN FLOOR

DELETE  
DOORS

96" DOORS

GAS  
FIREPLACE  
BORED OUT  
TO CEILING

66" AFF

FREEZER

COUNTER  
PLUG

POCKET  
DOOR

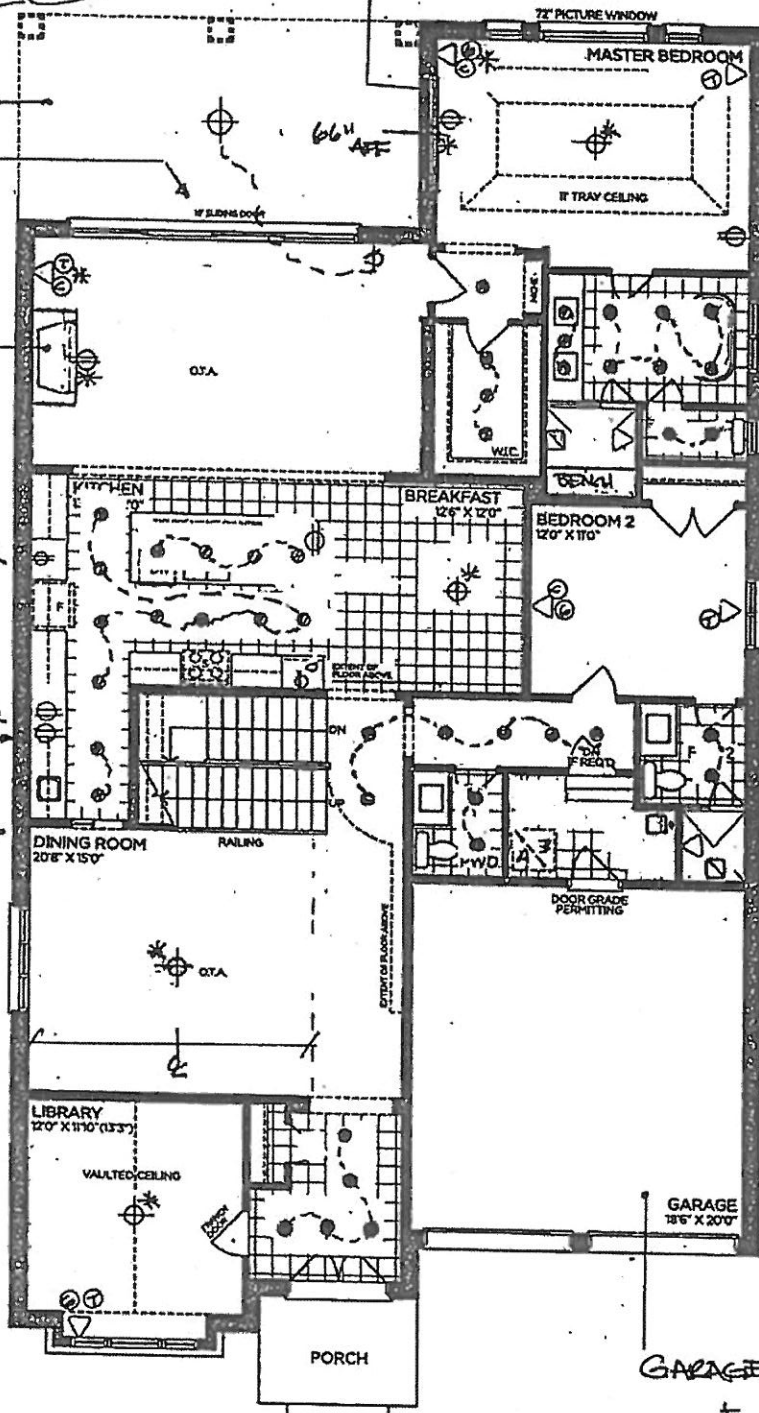

GROUND FLOOR | ELEV. A

MUD ROOM:  
REVISED LAYOUT

GARAGE DOORS

KEY PAD (both doors)

GOLD PARK

PINE VALLEY  
FOREVERGREEN

PV-133  
APRIL 21 2020

JUNE 2 2020

Attached

# SILVERWOOD 50' SERIES

→ Elevation A • 3,545 sq.ft.  
Elevation B • 3,465 sq.ft.

8' DOORS  
on 2nd Floor

## LEGEND

△ VALVE

□ NICHE

⊙ PHONE

⊙ CABLE

⊙ CAT 6

⊕ ELECT OUTLET

\* 2" CONDUIT

● POTLIGHT

\* REINFORCED CEILING LIGHT

