



ELEVATION 'A'



FLANKAGE 'A'

UNIT 4207- LOT 113

SB-12 ENERGY EFFICIENCY DESIGN MATRIX

PERSCRPTIVE COMPLIANCE SB-12 (SECTION 3.1.1) TABLE 3.1.1.2.A

PACKAGE A1

SPACE HEATING FUEL	
<input checked="" type="checkbox"/> GAS	<input type="checkbox"/> OIL
<input type="checkbox"/> ELECTRIC	<input type="checkbox"/> PROPANE
<input type="checkbox"/> EARTH	<input type="checkbox"/> SOLID FUEL

BUILDING COMPONENT	REQUIRED	PROPOSED
INSULATION RSI (R) VALUE		
CEILING W/ ATTIC SPACE	10.56 (R60)	10.56 (R60)
CEILING W/O ATTIC SPACE	5.46 (R31)	5.46 (R31)
EXPOSED FLOOR	5.46 (R31)	5.46 (R31)
WALLS ABOVE GRADE	3.87 (R22)	3.87 (R22)
BASEMENT WALLS	3.52 ci	3.52 ci
* PROPOSED VALUES MAY BE SUBSTITUTED W/ 2.11+1.76ci (R12+R10ci)	(R20 ci) *	(R20 ci) *
BELOW GRADE SLAB ENTIRE SURFACE >600mm BELOW GRADE	-	-
EDGE OF BELOW GRADE SLAB ≤ 600mm BELOW GRADE	1.76 (R10)	1.76 (R10)
HEATED SLAB ≤ 600mm BELOW GRADE	1.76 (R10)	1.76 (R10)
WINDOWS & DOORS		
WINDOWS SLIDING GLASS DOORS (MAX U-VALUE)	1.6	1.6
SKYLIGHTS (MAX. U-VALUE)	2.8	2.8
APPLIANCE EFFICIENCY		
SPACE HEATING EQUIP. (AFUE%)	96%	96%
HRV. EFFICIENCY (%)	75%	75%
DHW HEATER (EF)	0.8	0.8

- 1 TITLE PAGE
- 2 BASEMENT PLAN, ELEV. 'A'
- 3 GROUND FLOOR PLAN, ELEV. 'A'
- 4 SECOND FLOOR PLAN, ELEV. 'A'
- 5 FRONT ELEVATION 'A'
- 6 FLANKAGE ELEVATION 'A'
- 7 RIGHT SIDE ELEVATION 'A'
- 8 REAR ELEVATION 'A'
- 9 CROSS SECTION 'A-A'
- 10 CONSTRUCTION NOTES 1
- 11 CONSTRUCTION NOTES 2

AREA CALCULATIONS EL'A'

GROUND FLOOR AREA	1601 sq ft (148.74 sq m)
SECOND FLOOR AREA	1948 sq ft (180.98 sq m)
SUBTOTAL	3549 sq ft (329.71 sq m)
DEDUCT ALL OPEN AREAS	3 sq ft (0.28 sq m)
TOTAL NET AREA	3546 sq ft (329.43 sq m)
FINISHED BSMT. AREA	195 sq ft (18.12 sq m)
COVERAGE W/OUT PORCH	2013 sq ft (187.01 sq m)
COVERAGE W/PORCH	2163 sq ft (200.95 sq m)
WINDOW/WALL AREA EL'A'	
CALCULATIONS	
GROSS WALL AREA	4171.55 sq ft (387.55 sq m)
GROSS WINDOW AREA	660.33 sq ft (61.35 sq m)
TOTAL WINDOW %	15.83 %

7. -	-	-
6. -	-	-
5. -	-	-
4. -	-	-
3. -	-	-
2. -	-	-
1. LOTS SPECIFIC	2020.04.21	-
REVISIONS		DATE (YYYY/MM/DD) BY

TITLE PAGE

GOLDPARK
WORTH MORE™

PINE VALLEY
FOREVERGREEN

C:\Users\YY\ang\Desktop\217020\217020WS-LOT 113 (NEW)-YY.rvt

THE UNDERSIGNED HAS REVIEWED AND TAKES RESPONSIBILITY FOR THIS DESIGN AND HAS THE QUALIFICATIONS AND MEETS THE REQUIREMENTS SET OUT IN THE ONTARIO BUILDING CODE TO BE A DESIGNER.

QUALIFICATION INFORMATION
Allan Whiting 23177
NAME SIGNATURE BCIN

REGISTRATION INFORMATION
HUNT DESIGN ASSOCIATES INC. 19695

HUNT
DESIGN ASSOCIATES INC.
www.huntdesign.ca

GOLDPARK HOMES - 217020
PINE VALLEY, VAUGHAN, ONT.

Drawn By YY Checked By AW Scale 3/16"=1'-0" File Number 217020WS4207-LOT113.rvt Page Number 1 of 11

8966 Woodbine Ave, Markham, ON L3R 0J7 T905.737.5133 F905.737.7328

UNIT 4207- LOT 113
2020.04.21

All drawings specifications related documents and design are the copyright property of Hunt Design Associates (H.D.A.). Reproduction of this property in whole or in part is strictly prohibited without H.D.A.'s written permission (H.D.A. assumes no responsibility or liability for this property unless it bears the appropriate BCIN number and original signature.)

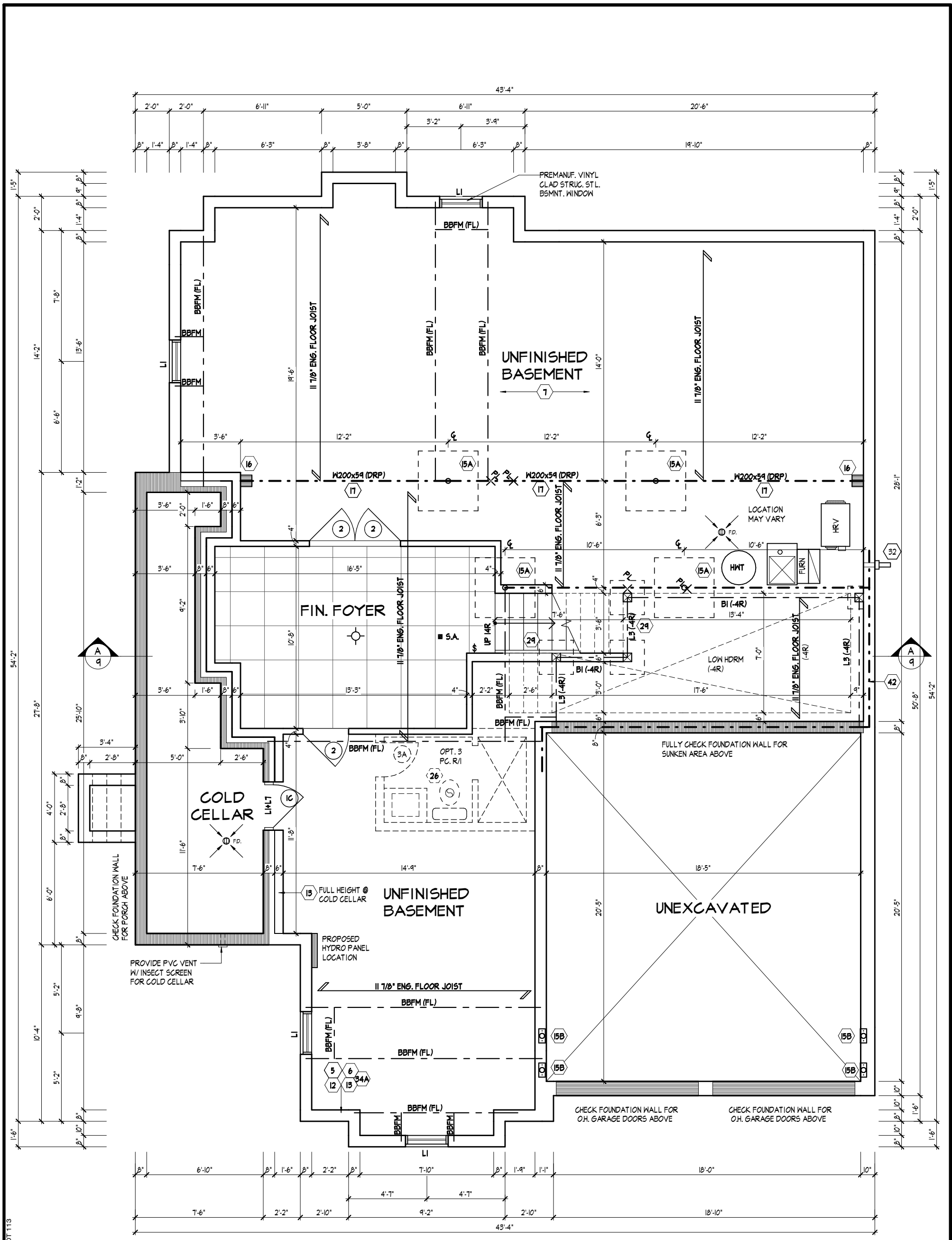

BASEMENT PLAN, ELEV. 'A'

REFER TO FLOOR JOIST MANUFACTURER'S DRAWINGS FOR LAYOUT, SPACING, BLOCKING & STRAPPING REQUIREMENTS, INSTALLATION DETAILS AND HANGER SIZES, & SUBFLOOR THICKNESS

It is the builder's complete responsibility to ensure that all plans submitted for approval fully comply with the Architectural Guidelines and all applicable regulations and requirements including zoning provisions and any provisions in the subdivision agreement. The Control Architect is not responsible in any way for examining or approving site (lotting) plans or working drawings with respect to any zoning or building code or permit matter or that any house can be properly built or located on its lot. This is to certify that these plans comply with the applicable Architectural Design Guidelines approved by the City of VAUGHAN.

BASEMENT PLAN, ELEV. 'A'

THE UNDERSIGNED HAS REVIEWED AND TAKES RESPONSIBILITY FOR THIS DESIGN AND HAS THE QUALIFICATIONS AND MEETS THE REQUIREMENTS SET OUT IN THE ONTARIO BUILDING CODE TO BE A DESIGNER.

QUALIFICATION INFORMATION
 Allan Whiting 23177
 NAME SIGNATURE BCIN

REGISTRATION INFORMATION
 HUNT DESIGN ASSOCIATES INC. 19695

HUNT
 DESIGN ASSOCIATES INC.
 www.huntdesign.ca

GOLDPARK HOMES - 217020
 PINE VALLEY, VAUGHAN, ONT.

Drawn By YY Checked By AW Scale 3/16"=1'-0"

UNIT 4207- LOT 113
 2020.04.21

File Number 217020WS4207-LOT113.rvt Page Number 2 of 11

All drawings specifications related documents and design are the copyright property of Hunt Design Associates (H.D.A.). Reproduction of this property in whole or in part is strictly prohibited without H.D.A.'s written permission (H.D.A. assumes no responsibility or liability for this property unless it bears the appropriate BCIN number and original signature.)

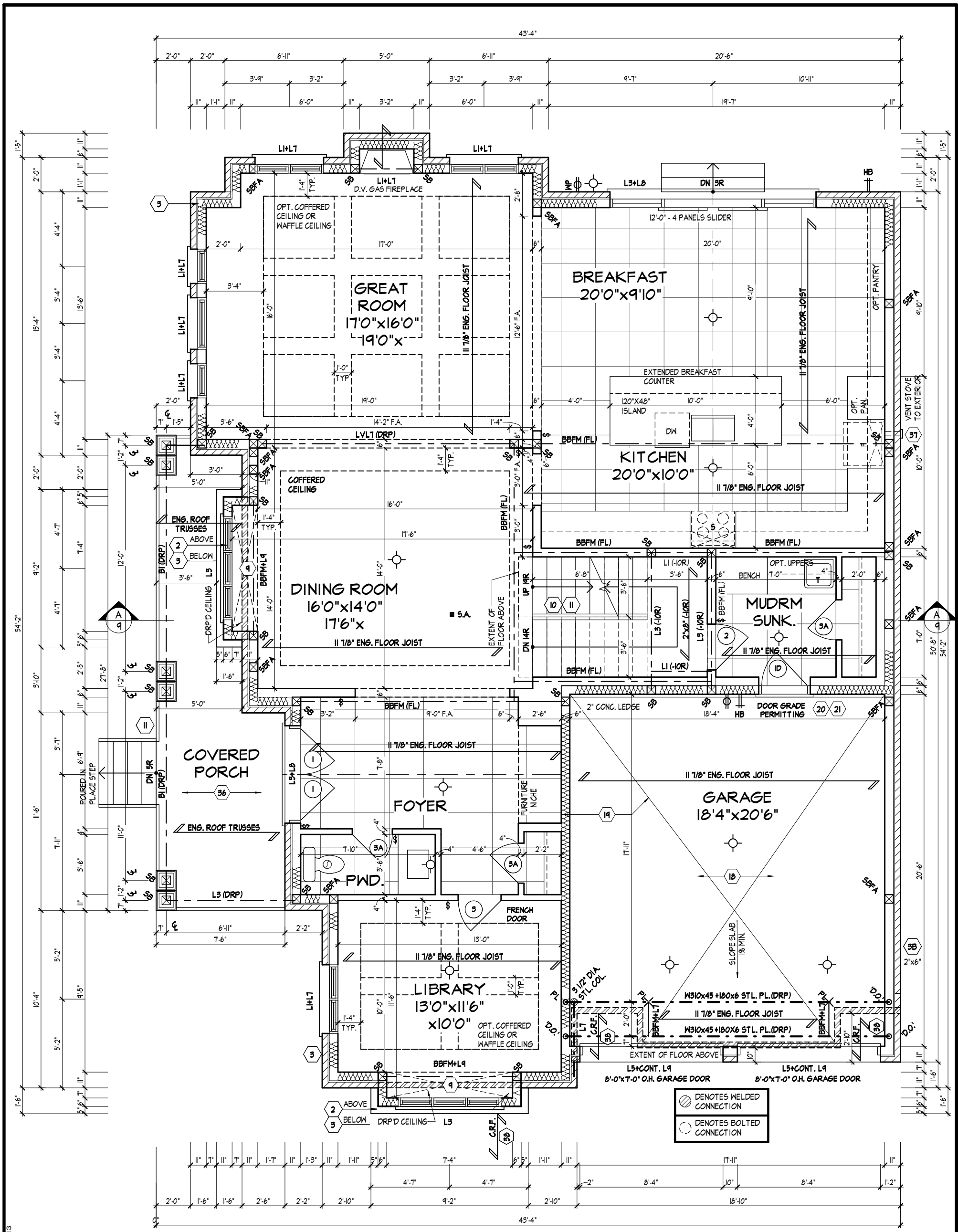

GROUND FLOOR PLAN, ELEV. 'A'

REFER TO FLOOR JOIST MANUFACTURER'S DRAWINGS FOR LAYOUT, SPACING, BLOCKING & STRAPPING REQUIREMENTS, INSTALLATION DETAILS AND HANGER SIZES, & SUBFLOOR THICKNESS

It is the builder's complete responsibility to ensure that all plans submitted for approval fully comply with the Architectural Guidelines and all applicable regulations and requirements including zoning provisions and any provisions in the subdivision agreement. The Control Architect is not responsible in any way for examining or approving site (lotting) plans or working drawings with respect to any zoning or building code or permit matter or that any house can be properly built or located on its lot. This is to certify that these plans comply with the applicable Architectural Design Guidelines approved by the City of VAUGHAN.

GROUND FLOOR PLAN, ELEV. 'A'

THE UNDERSIGNED HAS REVIEWED AND TAKES RESPONSIBILITY FOR THIS DESIGN AND HAS THE QUALIFICATIONS AND MEETS THE REQUIREMENTS SET OUT IN THE ONTARIO BUILDING CODE TO BE A DESIGNER.

QUALIFICATION INFORMATION
 Allan Whiting 23177
 NAME SIGNATURE BCIN

HUNT
 DESIGN ASSOCIATES INC.
 www.huntdesign.ca

GOLDPARK HOMES - 217020
 PINE VALLEY, VAUGHAN, ONT. UNIT 4207- LOT 113
 2020.04.21

Drawn By YY Checked By AW Scale 3/16"=1'-0" File Number 217020WS4207-LOT113.rvt Page Number 3 of 11

8966 Woodbine Ave, Markham, ON L3R 0J7 T905.737.5133 F905.737.7328

All drawings specifications related documents and design are the copyright property of Hunt Design Associates (H.D.A.). Reproduction of this property in whole or in part is strictly prohibited without H.D.A.'s written permission (H.D.A. assumes no responsibility or liability for this property unless it bears the appropriate BCIN number and original signature.)

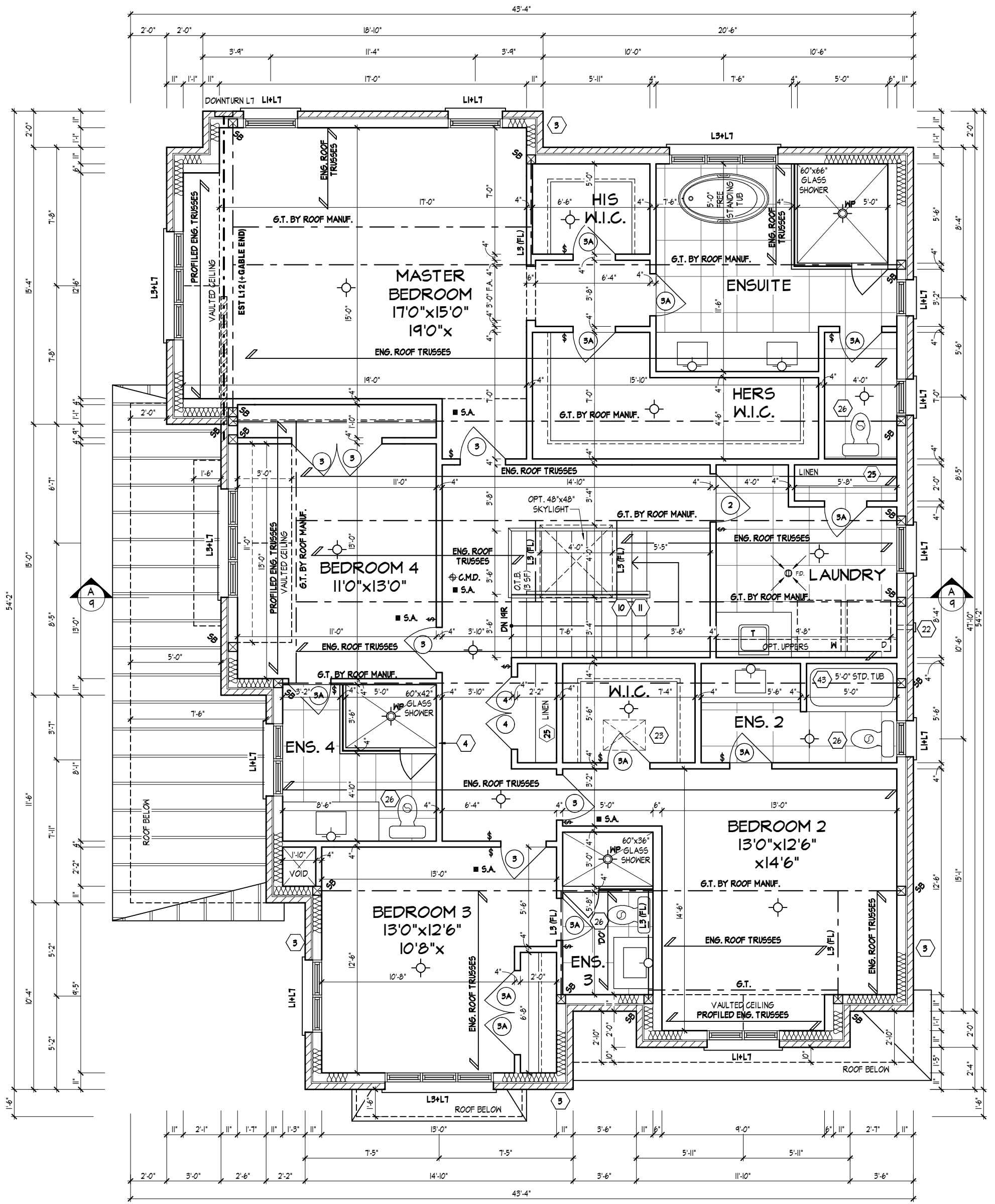

SECOND FLOOR PLAN, ELEV. 'A'

It is the builder's complete responsibility to ensure that all plans submitted for approval fully comply with the Architectural Guidelines and all applicable regulations and requirements including zoning provisions and any provisions in the subdivision agreement. The Control Architect is not responsible in any way for examining or approving site (lotting) plans or working drawings with respect to any zoning or building code or permit matter or that any house can be properly built or located on its lot.

This is to certify that these plans comply with the applicable Architectural Design Guidelines approved by the City of VAUGHAN.

SECOND FLOOR PLAN, ELEV. 'A'

C:\Users\YY\ang\Desktop\217020\217020WS-LOT 113 (NEW)-YY.rvt

THE UNDERSIGNED HAS REVIEWED AND TAKES RESPONSIBILITY FOR THIS DESIGN AND HAS THE QUALIFICATIONS AND MEETS THE REQUIREMENTS SET OUT IN THE ONTARIO BUILDING CODE TO BE A DESIGNER.

QUALIFICATION INFORMATION
 Allan Whiting 23177
 NAME SIGNATURE BCIN
 REGISTRATION INFORMATION
 HUNT DESIGN ASSOCIATES INC. 19695

HUNT
 DESIGN ASSOCIATES INC.
 www.huntdesign.ca

GOLDPARK HOMES - 217020
 PINE VALLEY, VAUGHAN, ONT.

UNIT 4207- LOT 113
 2020.04.21

Drawn By YY Checked By AW Scale 3/16"=1'-0" File Number 217020WS4207-LOT113.rvt Page Number 4 of 11

All drawings specifications related documents and design are the copyright property of Hunt Design Associates (H.D.A.). Reproduction of this property in whole or in part is strictly prohibited without H.D.A.'s written permission (H.D.A. assumes no responsibility or liability for this property unless it bears the appropriate BCIN number and original signature.)

FRONT ELEVATION, 'A'

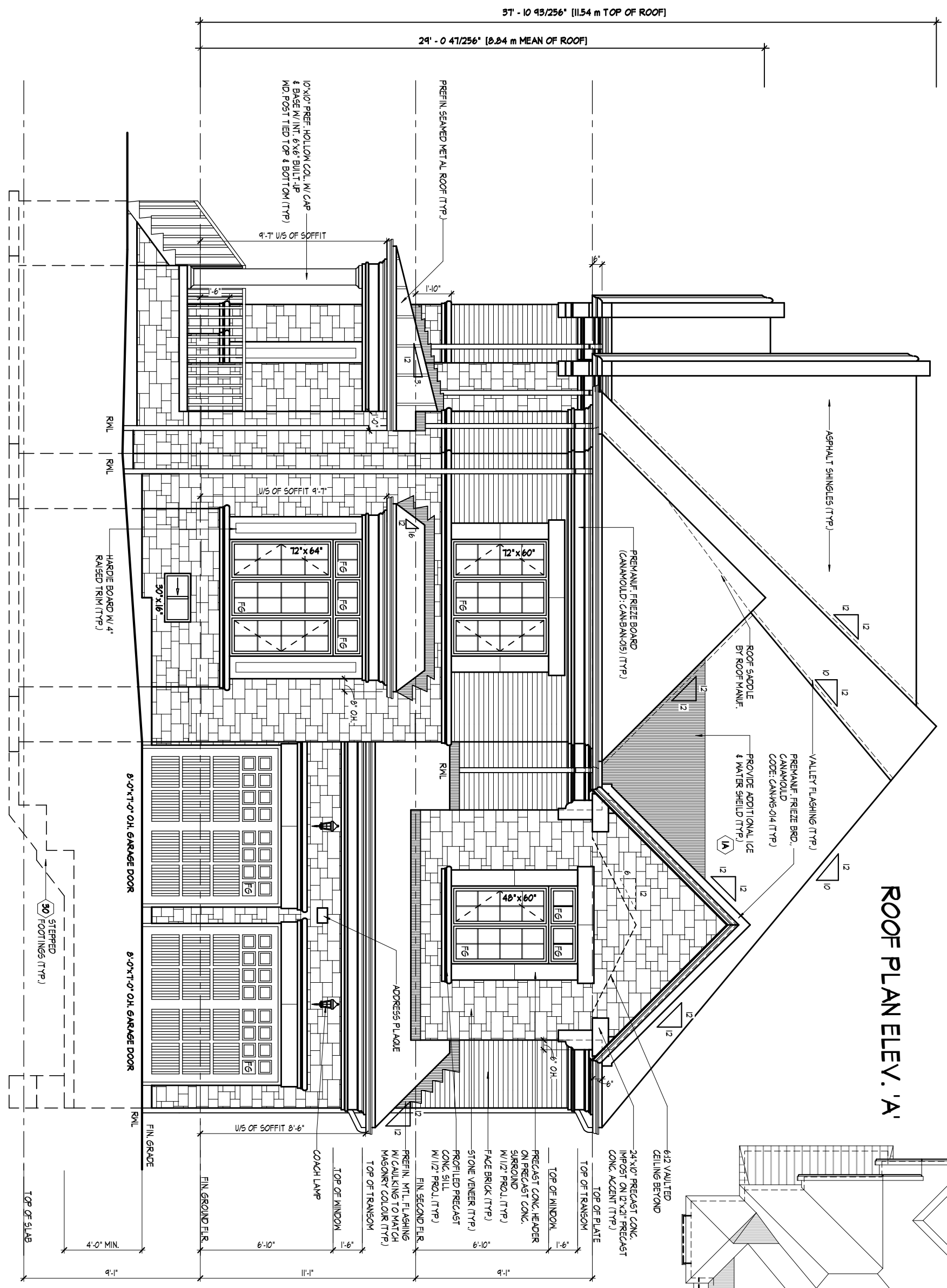

ROOF PLAN ELEV. 'A'

ROOF OVERHANGS TO BE 12" UNLESS NOTED OTHERWISE

It is the builder's complete responsibility to ensure that all plans submitted for approval fully comply with the Architectural Guidelines and all applicable regulations and requirements including zoning provisions and any provisions in the subdivision agreement. The Control Architect is not responsible in any way for examining or approving site (lotting) plans or working drawings with respect to any zoning or building code or permit matter or that any house can be properly built or located on its lot.

This is to certify that these plans comply with the applicable Architectural Design Guidelines approved by the City of VAUGHAN.

FRONT ELEVATION 'A'

C:\Users\YY\ng\Desktop\217020\217020WS-LOT 113 (NEW)-YY.rvt

THE UNDERSIGNED HAS REVIEWED AND TAKES RESPONSIBILITY FOR THIS DESIGN AND HAS THE QUALIFICATIONS AND MEETS THE REQUIREMENTS SET OUT IN THE ONTARIO BUILDING CODE TO BE A DESIGNER.

QUALIFICATION INFORMATION
 Allan Whiting 23177
 NAME SIGNATURE BCIN

REGISTRATION INFORMATION
 HUNT DESIGN ASSOCIATES INC. 19695

HUNT
 DESIGN ASSOCIATES INC.
 www.huntdesign.ca

GOLDPARK HOMES - 217020
 PINE VALLEY, VAUGHAN, ONT.

Drawn By YY Checked By AW Scale 3/16"=1'-0" File Number 217020WS4207-LOT113.rvt Page Number 5 of 11

8966 Woodbine Ave, Markham, ON L3R 0J7 905.737.5133 905.737.7328

All drawings specifications related documents and design are the copyright property of Hunt Design Associates (H.D.A.). Reproduction of this property in whole or in part is strictly prohibited without H.D.A.'s written permission (H.D.A. assumes no responsibility or liability for this property unless it bears the appropriate BCIN number and original signature.)

FLANKAGE ELEVATION, 'A'

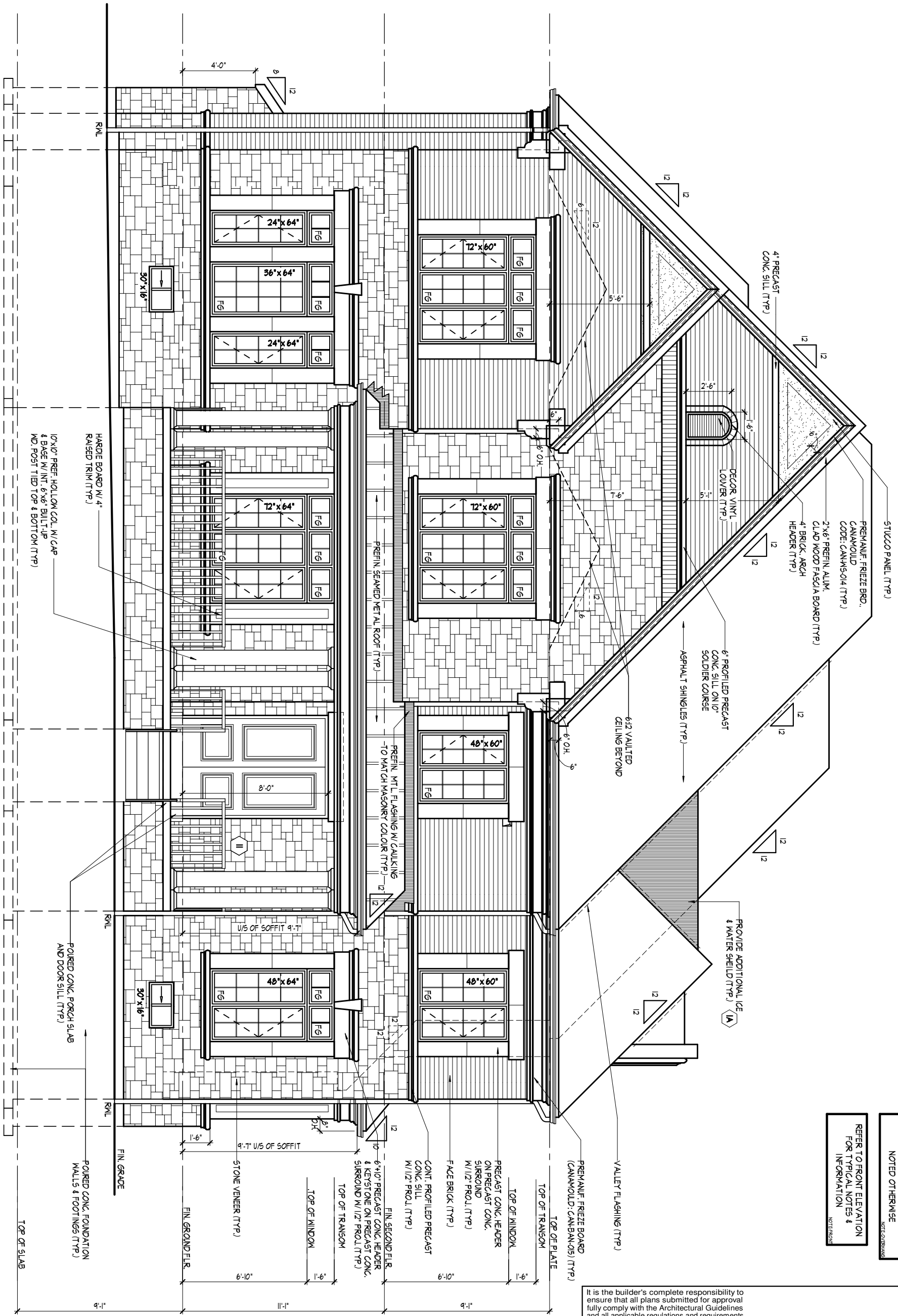

ROOF OVERHANGS TO BE 12" UNLESS NOTED OTHERWISE

REFER TO FRONT ELEVATION FOR TYPICAL NOTES & INFORMATION

It is the builder's complete responsibility to ensure that all plans submitted for approval fully comply with the Architectural Guidelines and all applicable regulations and requirements including zoning provisions and any provisions in the subdivision agreement. The Control Architect is not responsible in any way for examining or approving site (lotting) plans or working drawings with respect to any zoning or building code or permit matter or that any house can be properly built or located on its lot.

This is to certify that these plans comply with the applicable Architectural Design Guidelines approved by the City of VAUGHAN.

FLANKAGE ELEVATION 'A'

C:\Users\YY\ng\Desktop\217020\217020WS4207-LOT113 (NEW)-YY.rvt

THE UNDERSIGNED HAS REVIEWED AND TAKES RESPONSIBILITY FOR THIS DESIGN AND HAS THE QUALIFICATIONS AND MEETS THE REQUIREMENTS SET OUT IN THE ONTARIO BUILDING CODE TO BE A DESIGNER.

QUALIFICATION INFORMATION
 Allan Whiting 23177
 NAME SIGNATURE BCIN
 REGISTRATION INFORMATION
 HUNT DESIGN ASSOCIATES INC. 19695

HUNT
 DESIGN ASSOCIATES INC.
 www.huntdesign.ca

GOLDPARK HOMES - 217020
 PINE VALLEY, VAUGHAN, ONT.

UNIT 4207- LOT 113
 2020.04.21

Drawn By YY Checked By AW Scale 3/16"=1'-0" File Number 217020WS4207-LOT113.rvt Page Number 6 of 11

All drawings specifications related documents and design are the copyright property of Hunt Design Associates (H.D.A.). Reproduction of this property in whole or in part is strictly prohibited without H.D.A.'s written permission (H.D.A. assumes no responsibility or liability for this property unless it bears the appropriate BCIN number and original signature.)

SPATIAL CALCULATION			
PER O.B.C. TABLE 9.10.15.4			
RIGHT SIDE ELEVATION A			
EXPOSING BUILDING	1191.67	S.F.	
FACE AREA	110.71	S.M.	
PORTION WALL AREA	1191.67	S.F.	
PORTION WALL AREA	110.71	S.M.	
LIMITING DISTANCE	12.0 m		
MAX. % OF OPENINGS	7%		

QUANT	WIDTH	HEIGHT	WINDOW/DOOR FRAME SIZE (SF)
2	24"	44"	11.11 SF
1	24"	56"	7.22 SF
1	32"	60"	10.89 SF
OPENINGS PROVIDED			29.22 SF
OPENINGS ALLOWED			83.42 SF

ADDITIONAL NOTES
GLAZED AREA CALCULATED W/ FRAME SIZE MINUS 2" AROUND ENTIRE PERIMETER

RIGHT SIDE ELEVATION, 'A'

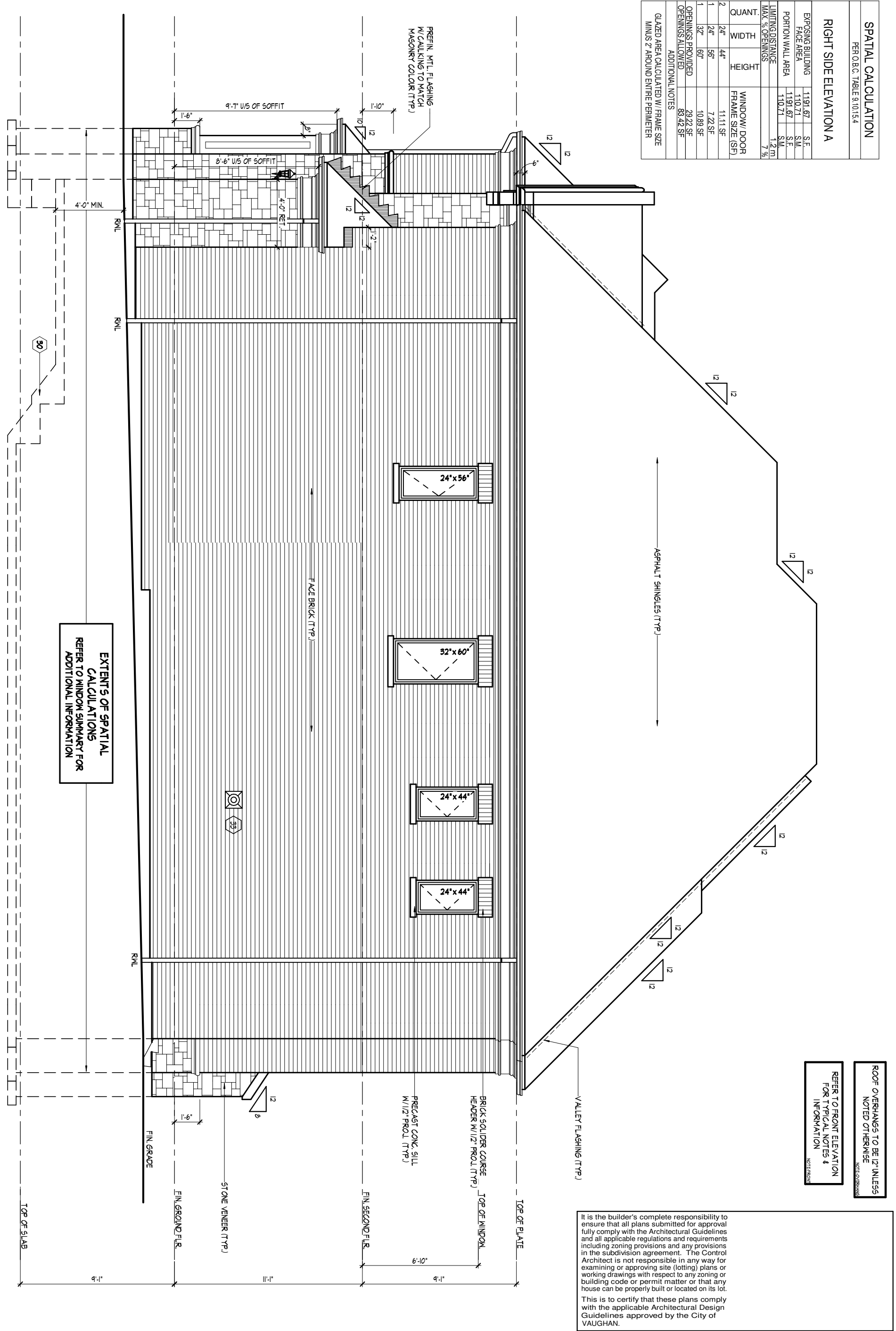

EXTENTS OF SPATIAL CALCULATIONS REFER TO WINDOW SUMMARY FOR ADDITIONAL INFORMATION

ROOF OVERHANGS TO BE 12" UNLESS NOTED OTHERWISE

REFER TO FRONT ELEVATION FOR TYPICAL NOTES & INFORMATION

It is the builder's complete responsibility to ensure that all plans submitted for approval fully comply with the Architectural Guidelines and all applicable regulations and requirements including zoning provisions and any provisions in the subdivision agreement. The Control Architect is not responsible in any way for examining or approving site (lotting) plans or working drawings with respect to any zoning or building code or permit matter or that any house can be properly built or located on its lot.

This is to certify that these plans comply with the applicable Architectural Design Guidelines approved by the City of VAUGHAN.

RIGHT SIDE ELEVATION 'A'

C:\Users\YY\ng\Desktop\217020\217020-1217020-113

THE UNDERSIGNED HAS REVIEWED AND TAKES RESPONSIBILITY FOR THIS DESIGN AND HAS THE QUALIFICATIONS AND MEETS THE REQUIREMENTS SET OUT IN THE ONTARIO BUILDING CODE TO BE A DESIGNER.

QUALIFICATION INFORMATION
Allan Whiting 23177
NAME SIGNATURE BCIN

HUNT
DESIGN ASSOCIATES INC.
www.huntdesign.ca

GOLDPARK HOMES - 217020
PINE VALLEY, VAUGHAN, ONT.

Drawn By YY Checked By AW Scale 3/16"=1'-0"

UNIT 4207- LOT 113
2020.04.21

File Number 217020WS4207-LOT113.rvt Page Number 7 of 11

8966 Woodbine Ave, Markham, ON L3R 0J7 T905.737.5133 F905.737.7328

All drawings specifications related documents and design are the copyright property of Hunt Design Associates (H.D.A.). Reproduction of this property in whole or in part is strictly prohibited without H.D.A.'s written permission (H.D.A. assumes no responsibility or liability for this property unless it bears the appropriate BCIN number and original signature.)

REAR ELEVATION, 'A'

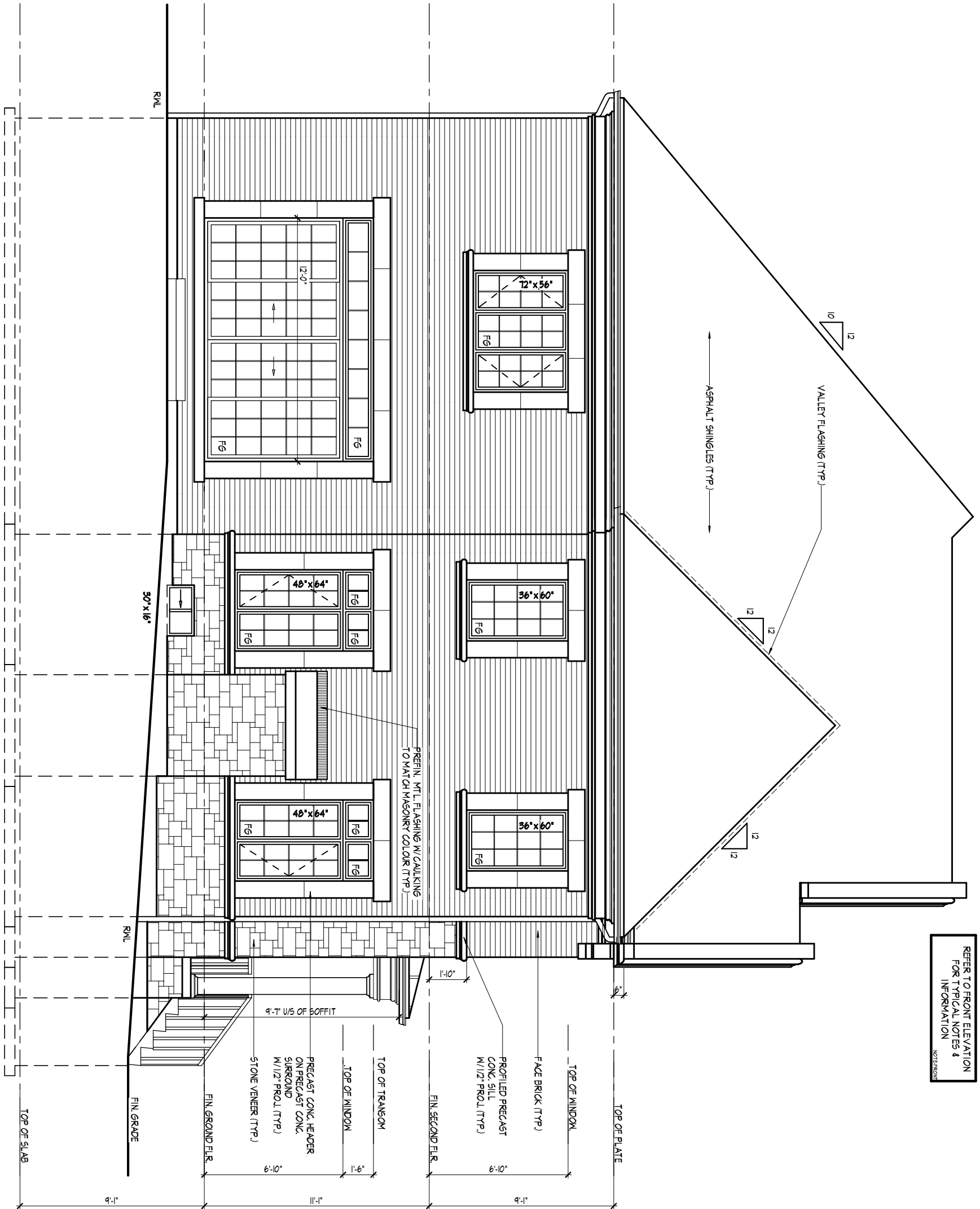

REFER TO FRONT ELEVATION FOR TYPICAL NOTES & INFORMATION

ROOF OVERHANGS TO BE 12" UNLESS NOTED OTHERWISE

It is the builder's complete responsibility to ensure that all plans submitted for approval fully comply with the Architectural Guidelines and all applicable regulations and requirements including zoning provisions and any provisions in the subdivision agreement. The Control Architect is not responsible in any way for examining or approving site (lotting) plans or working drawings with respect to any zoning or building code or permit matter or that any house can be properly built or located on its lot. This is to certify that these plans comply with the applicable Architectural Design Guidelines approved by the City of VAUGHAN.

REAR ELEVATION 'A'

UNIT 4207- LOT 113
2020.04.21

C:\Users\YY\ng\Desktop\217020\217020WS-LOT 113 (NEW)-YY.rvt

THE UNDERSIGNED HAS REVIEWED AND TAKES RESPONSIBILITY FOR THIS DESIGN AND HAS THE QUALIFICATIONS AND MEETS THE REQUIREMENTS SET OUT IN THE ONTARIO BUILDING CODE TO BE A DESIGNER.

QUALIFICATION INFORMATION
Allan Whiting 23177
NAME SIGNATURE BCIN
REGISTRATION INFORMATION
HUNT DESIGN ASSOCIATES INC. 19695

HUNT
DESIGN ASSOCIATES INC.
www.huntdesign.ca

GOLDPARK HOMES - 217020
PINE VALLEY, VAUGHAN, ONT.

Drawn By YY Checked By AW Scale 3/16"=1'-0" File Number 217020WS4207-LOT113.rvt Page Number 8 of 11

8966 Woodbine Ave, Markham, ON L3R 0J7 T905.737.5133 F905.737.7328

All drawings specifications related documents and design are the copyright property of Hunt Design Associates (H.D.A.). Reproduction of this property in whole or in part is strictly prohibited without H.D.A.'s written permission (H.D.A. assumes no responsibility or liability for this property unless it bears the appropriate BCIN number and original signature.)

CROSS SECTION 'A-A'

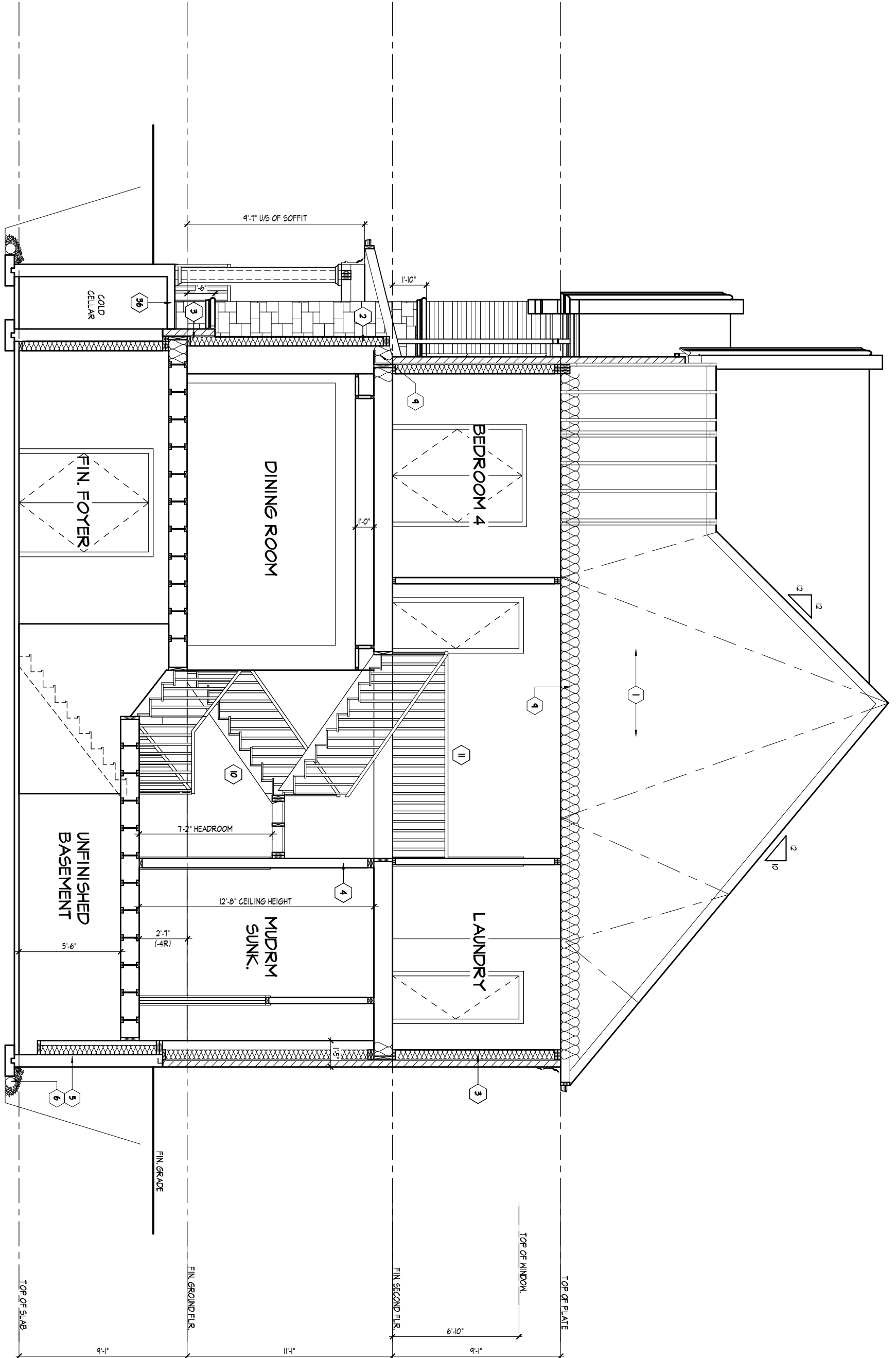

CROSS SECTION 'A-A'

C:\Users\YY\ang\Desktop\217020\217020WS-LOT 113 (NEW)-YY.rvt

THE UNDERSIGNED HAS REVIEWED AND TAKES RESPONSIBILITY FOR THIS DESIGN AND HAS THE QUALIFICATIONS AND MEETS THE REQUIREMENTS SET OUT IN THE ONTARIO BUILDING CODE TO BE A DESIGNER.

QUALIFICATION INFORMATION
 Allan Whiting 23177
 NAME SIGNATURE BCIN

REGISTRATION INFORMATION
 HUNT DESIGN ASSOCIATES INC. 19695

HUNT
 DESIGN ASSOCIATES INC.
 www.huntdesign.ca

GOLDPARK HOMES - 217020
 PINE VALLEY, VAUGHAN, ONT.

Drawn By YY Checked By AW Scale 3/16"=1'-0" File Number 217020WS4207-LOT113.rvt Page Number 9 of 11

UNIT 4207- LOT 113
 2020.04.21

All drawings specifications related documents and design are the copyright property of Hunt Design Associates (H.D.A.). Reproduction of this property in whole or in part is strictly prohibited without H.D.A.'s written permission (H.D.A. assumes no responsibility or liability for this property unless it bears the appropriate BCIN number and original signature.)

