

GOLDPARK

WORTH MORE™

CONSTRUCTION SUMMARY

Lot: 127

Model: 38-11 Elev A Schumann

Project/Phase: Brampton Encore / 2

CARPET		
Invoice	Qty.	Description
2156 32775 24Apr20 NoCat	1	MUD ROOM: DELETE CLOSET, RELOCATE WASHER DRYER FROM 2ND FLOOR TO MAIN FLOOR 'MUD ROOM' COMPLETE WITH 'STACKING MACHINES WITH STANDARD TUB ON LEGS BESIDE. CREATE 'COMPUTER LOFT', LEAVE STANDARD CARPET FLOOR ON FORMER 2ND FLOOR LAUNDRY

CENTRAL VAC AND WIRING		
Invoice	Qty.	Description
2156 30444 24Apr20	1	CONDUIT PIPE- FROM ATTIC TO ELECTRICAL PANEL- TERMINATE APPROX. CENTER OF ATTIC

CONCRETE AND DRAIN		
Invoice	Qty.	Description
2156 30436 24Apr20 **	1	ROUGH-IN - 3PC BASEMENT ROUGH-IN
2156 32769 24Apr20 NoCat	1	BACK-FLOW PREVENTER VALVE

ryDiscipline.rpt 14Mar20

Page 1 of 7

PAINT

Invoice	Qty.	Description
2156 30388 24Apr20 **	1	MANDOOR - GARAGE TO HOUSE- AS PER PLAN AND GRADE PERMITING included in aps
2156 32778 24Apr20 NoCat	1	MUD ROOM: DELETE CLOSET, RELOCATE WASHER DRYER FROM 2ND FLOOR TO MAIN FLOOR 'MUD ROOM' COMPLETE WITH 'STACKING MACHINES WITH STANDARD TUB ON LEGS BESIDE. CREATE 'COMPUTER LOFT', LEAVE STANDARD CARPET FLOOR ON FORMER 2ND FLOOR LAUNDRY
2156 32780 24Apr20 NoCat	1	MASTER WIC/2ND FLOOR LAUNDRY: MOVE WALL BETWEEN WIC AND LAUNDRY APPROX 36" MAKING WIC SMALLER.
2156 32783 24Apr20 NoCat	1	FAMILY ROOM/DINING ROOM: CREATE OPENING "WINDOW" BETWEEN FAMILY/DINING ROOM. SIZE TO BE APPROX. 30" W, BOTTOM TO BE APPROX. 36" A.F.F. AND TOP TO BE IN LINE WITH ARCHES ON MAIN FLOOR.
2156 32863 24Apr20 NoCat	1	SIDE DOOR - AS PER PLAN AND GRADE PERMITTING

PLUMBING

Invoice	Qty.	Description
2156 30436 24Apr20	1	ROUGH-IN - 3PC BASEMENT ROUGH-IN
2156 30443 24Apr20	1	KITCHEN: ROUGH-IN - WATERLINE FOR FRIDGE
2156 30664 24Apr20 NoCat	1	BACK-FLOW PREVENTER VALVE
2156 32774 24Apr20 NoCat	1	MUD ROOM: DELETE CLOSET, RELOCATE WASHER DRYER FROM 2ND FLOOR TO MAIN FLOOR 'MUD ROOM' COMPLETE WITH 'STACKING MACHINES WITH STANDARD TUB ON LEGS BESIDE. CREATE 'COMPUTER LOFT', LEAVE STANDARD CARPET FLOOR ON FORMER 2ND FLOOR LAUNDRY
2156 32781 24Apr20 NoCat	1	MASTER WIC/2ND FLOOR LAUNDRY: MOVE WALL BETWEEN WIC AND LAUNDRY APPROX 36" MAKING WIC SMALLER.

WINDOWS - BASEMENT

Invoice	Qty.	Description
2156 30437 24Apr20	3	BASEMENT WINDOWS - UPGRADE EXISTING BASEMENT WINDOW TO 30 INCH X 24 INCH - MAY REQUIRE INSTALLATION OF WINDOW WELL
2156 30438 24Apr20	2	BASEMENT WINDOWS - EXTRA BASEMENT WINDOW 30 INCH X 24 INCH - MAY REQUIRE INSTALLATION OF WINDOW WELL

encore
BRAMPTON

SCHEDULE 'F'

BE2-127
JAN 13 2020



The
Schumann
38' SERIES

→ Elevation A • 3,050 sq.ft.
Elevation B • 3,050 sq.ft.

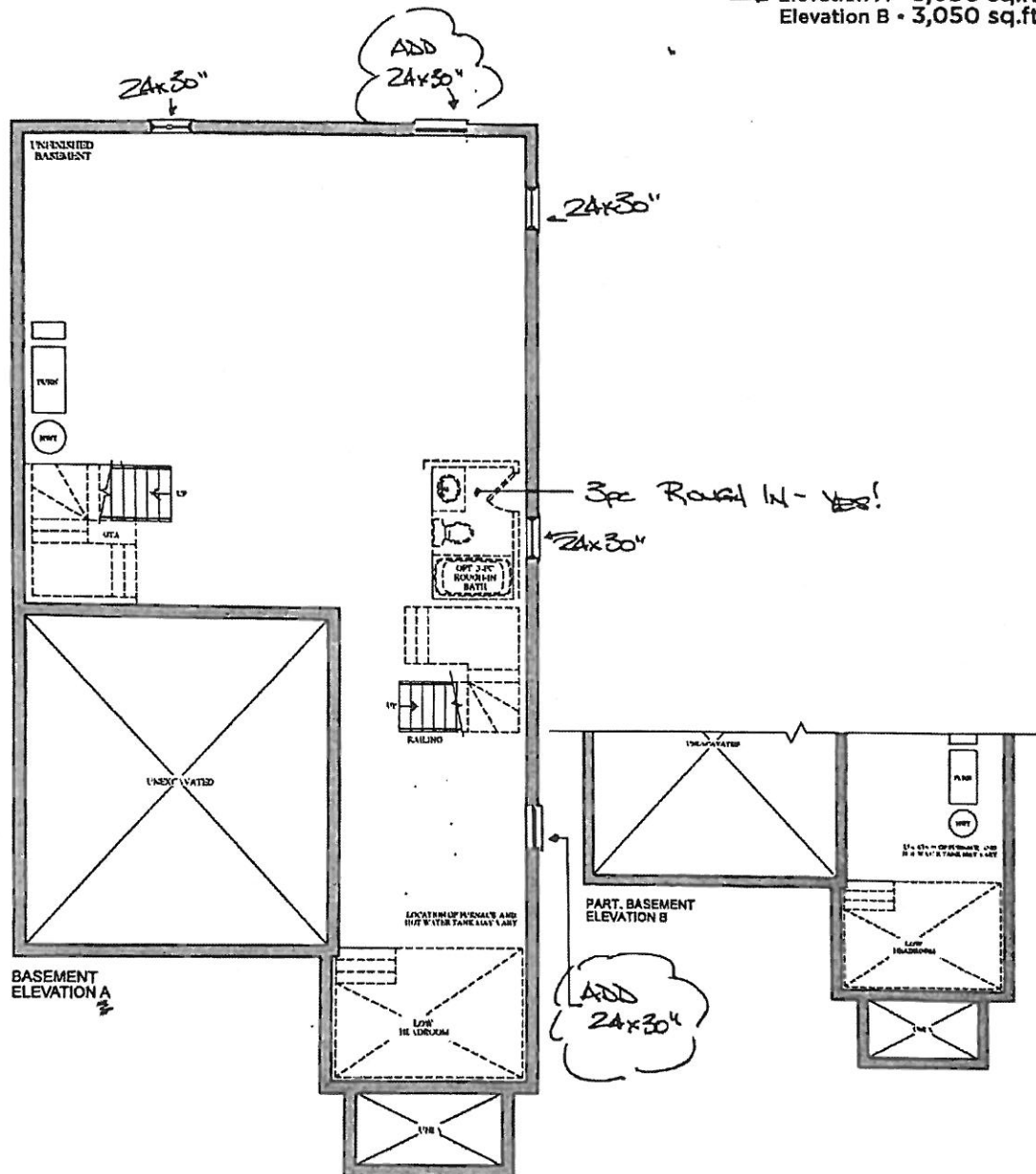

VENDOR
PURCHASER Gawang
PURCHASER Nelaben

GOLDPARK
WORTH MORE™

Prices, figures, illustrations, sizes, features and finishes are subject to change without notice. Areas and dimensions are approximate and actual usable floor space may vary from the stated area. Layout may be reverse of the unit purchased. B & U.K.

encore
BRAMPTON

SCHEDULE 'F'

BE2-127
MARCH 7 2020

DEED.
A

The
Schumann
38' SERIES

Elevation A • 3,050 sq.ft.
Elevation B • 3,050 sq.ft.

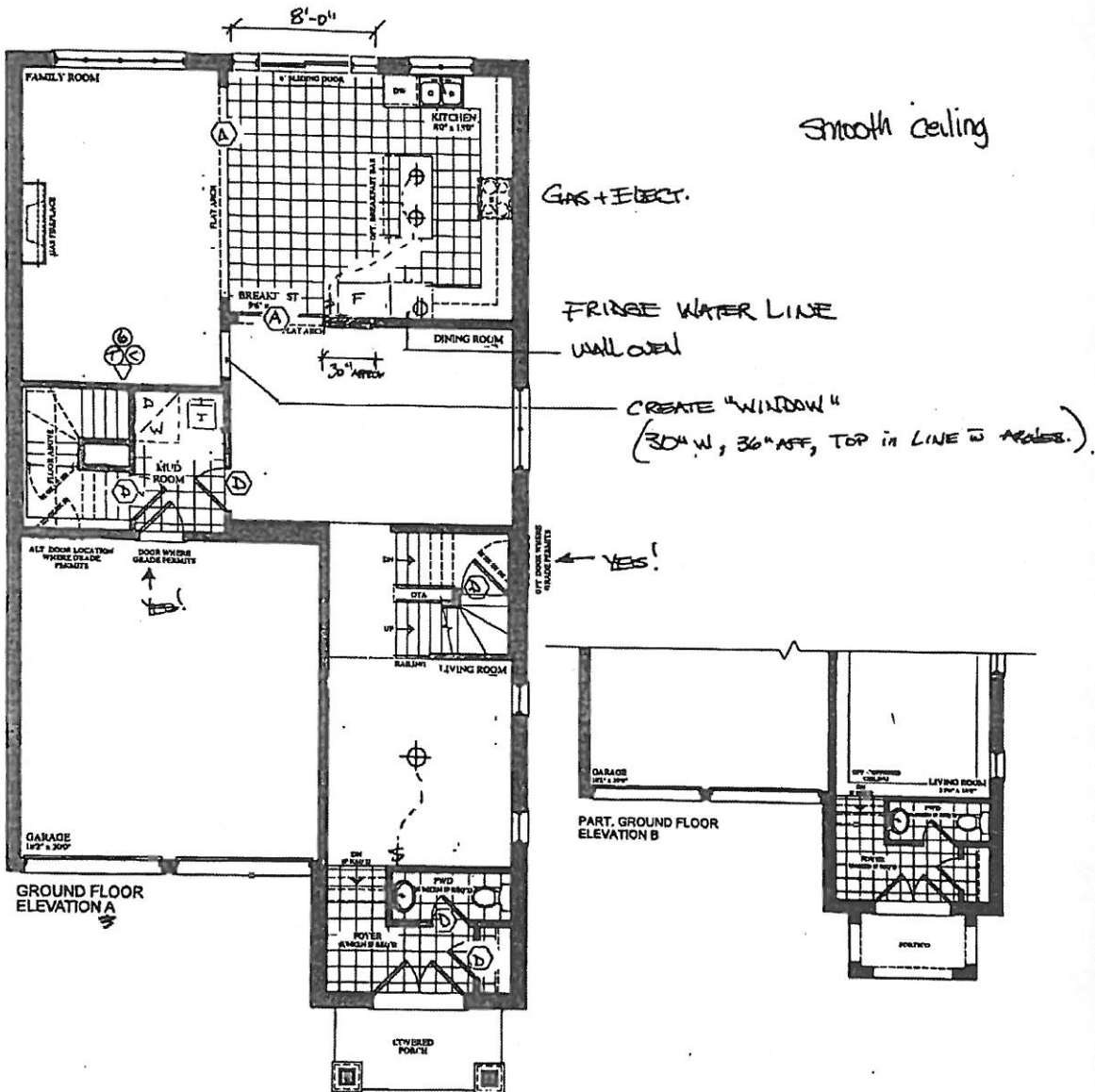

VENDOR
PURCHASER Bauhang
PURCHASER Nehaben

GOLDPARK
WORTH MORE™

Prices, figures, illustrations, sizes, features and finishes are subject to change without notice. Areas and dimensions are approximate and actual usable floor space may vary from the stated area. Layout may be reverse of the unit purchased. E. & O.E.

encore
BRAMPTON

SCHEDULE 'F'

BED-127

JAN 13 2020



The Schumann 38' SERIES

→ Elevation A • 3,050 sq.ft.
Elevation B • 3,050 sq.ft.

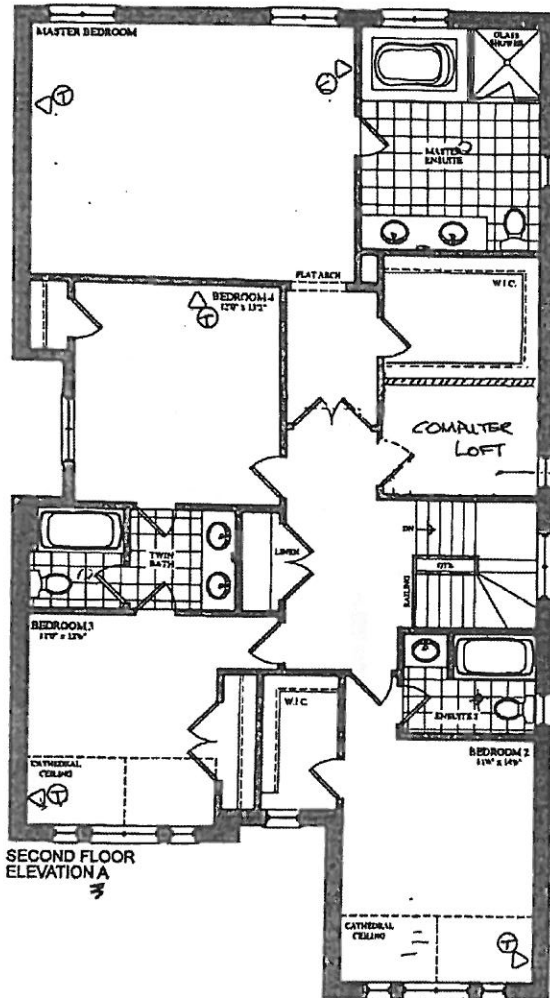

SECOND FLOOR
ELEVATION A

#CONDUIT from ATTIC
to BASEMENT.
↑ MORE WALL
↑ APPROX 36"
CARET

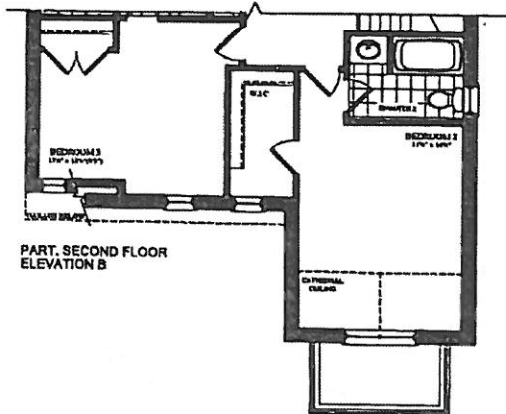

PART. SECOND FLOOR
ELEVATION B

VENDOR	
PURCHASER	Gauwong
PURCHASER	Nehabren

GOLDPARK
WORTH MORE™

Prices, figures, illustrations, sizes, features and finishes are subject to change without notice. Areas and dimensions are approximate and actual usable floor space may vary from the stated area. Layout may be reverse of the unit purchased E. & OE.