

- (RC) COMPLETE ROOF (INCLUDING REAR) CONNECTED TO FRONT DOWNSPOUT AND CONNECTED TO RDC SERVICE CONNECTION.
(RF) HALF ROOF CONNECTED TO FRONT DOWNSPOUT AND CONNECTED TO RDC SERVICE CONNECTION.
(RR) HALF ROOF CONNECTED TO REAR DOWNSPOUT AND CONNECTED TO INFILTRATION TRENCH.
- 1.1 - ROOF DRAINS TO BE CONNECTED AT THE FRONT TO RDC SERVICE CONNECTION FOR ROOF CONFIGURATIONS RC, RF, & RR (REFER TO SCS DWG. 906 DETAIL B)
1.2 - IF ROOF CONFIGURATION IS RF OR RC, FRONT ROOF DRAINS TO BE CONNECTED TO FRONT DOWNSPOUT & CONNECTED TO RDC SERVICE CONNECTION. (REFER TO SCS DWG. 906 DETAIL B)
1.3 - IF ROOF CONFIGURATION IS RR, REAR ROOF DRAINS TO BE CONNECTED TO REAR ROOF DOWNSPOUT AND CONNECTED TO INFILTRATION TRENCH (REFER TO SCS DWG. 906 DETAIL A)
1.4 - THE CONTRACTOR SHALL CHECK AND VERIFY ALL GIVEN GRADE ELEVATIONS PRIOR TO COMMENCEMENT OF CONSTRUCTION. FOOTINGS TO BEAR ON NATURAL UNDISTURBED SOIL OR ROCK AND TO BE A MINIMUM OF 1.2m BELOW FINISHED GRADE.
1.5 - ALL FRONT AND REAR YARDS SHALL BE GRADED AT A 2%-5% GRADE WITHIN 5.0m OF THE DWELLING UNIT.
1.6 - MAXIMUM DRIVEWAY SLOPE SHALL BE 8%.
1.7 - THE MAXIMUM ALLOWABLE SLOPE IS 3:1 (HORIZONTAL AND VERTICAL) WITH A MAXIMUM ELEVATION DIFFERENCE OF 600mm.
1.8 - DRIVEWAYS TO BE SET BACK A MINIMUM OF 1.0m, FROM ABOVE GROUND SERVICES OR OTHER OBSTRUCTION.
1.9 - LOT HIGH POINT (HP) TO BE 2.0m UPSTREAM OF DOWNSPOUTS
1.10 - ROOF LEADER EMERGENCY OVERFLOW TO DISCHARGE VIA SPLASH PAD. (REFER TO SCS DWG. 906 DETAIL A FOR ROOF CONFIGURATION RR AND DETAIL B FOR ROOF CONFIGURATION RC & RF)
1.11 - INFILTRATION TRENCHES NOT TO CROSS BETWEEN LOT LINES. (REFER TO SCS DWG. 906 DETAIL A)
1.12 - IF ROOF CONFIGURATION IS RR, REAR ROOF DOWNSPOUTS CONNECTED TO 100mm Ø CAP, REMOVE CAP AND CONNECT TO REAR LOT INFILTRATION TRENCH. BUILDER IS RESPONSIBLE TO BUILD THE REAR YARD ROOF LEADER CONNECTION TO THE CAP AT THE TRENCHES (TYP.) REFER TO SCS DWG. 906 DETAIL A.
1.13 - BUILDER TO REFER TO SCS DWG. 906 DETAILS A & B FOR DETAILS ON THE INFILTRATION TRENCH.

LOT
WE HAVE REVIEWED THE SITE AND GRADING PLAN FOR THE PROPOSED BUILDING TO BE CONSTRUCTED, AND HEREBY CERTIFY THAT:

- The proposed grading and appurtenant drainage works comply with sound engineering principles.
- The proposed grading is in conformity with the grading plan approval for this subdivision and will not adversely affect adjacent lands.
- The proposed building is compatible with the proposed grading.
- The proposed water service curb stop is to be located in the grassed portion of the front yard.
- The driveway conforms with the City of Vaughan By-Law 1-88 as amended and is a minimum 1.0 metre clear of all street landscape catch basins.
- The proposed building is a minimum of 0.6 m side yard setback from a drainage swale.

SCS CONSULTING GROUP LTD.

Date: _____ Reviewed By: _____

All site plans and construction to comply with City of Vaughan By-Law 1-88 a.a.

CITY OF VAUGHAN
FOR BUILDING PERMIT ONLY

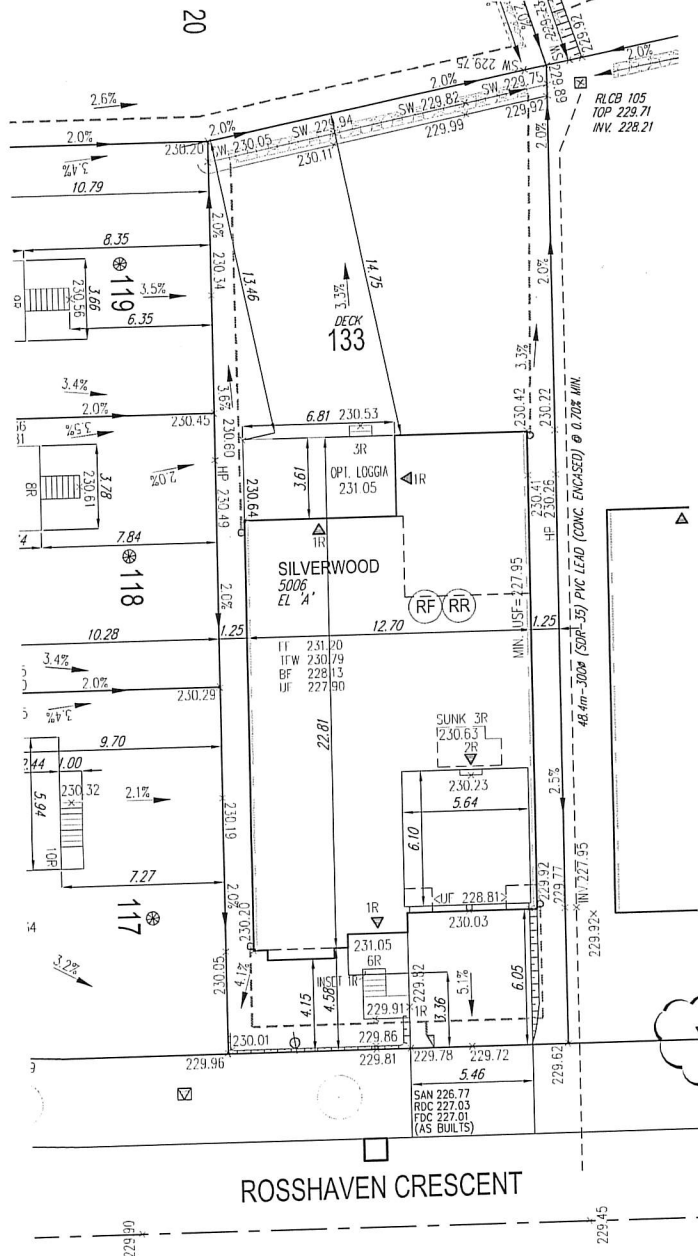

AIR CONDITIONER ROUGH
IN REQUIRED

COVERAGE CALCULATION	
LOT NO.:	133
LOT AREA:	643.190000
BLDG. AREA:	261.170000
LOT COVERAGE:	40.60 %
LANDSCAPE AREA:	322.440000
LANDSCAPE COV.:	50.13 %
BUILDING HEIGHT	
MAX BUILDING HEIGHT:	11.000000
FROM AVERAGE FIN. GRADE @ FRONT OF BUILDING TO MEAN	
ESTABLISHED GRADE:	229.97
F.F. TO TOP OF ROOF:	10.750000
F.F. TO MEAN OF ROOF:	8.450000
PROPOSED BLDG. HGT:	9.68 m
FRONT YARD LANDSCAPE AREA	
FRONT YARD AREA:	51.040000
LANDSCAPE AREA:	31.600000
COVERAGE (60% MIN.):	61.91 %
SOFT LANDSCAPE AREA:	28.550000
SOFT COVERAGE (60% MIN.):	90.35 %
REAR YARD LANDSCAPE AREA	
REAR YARD AREA:	226.930000
LANDSCAPE AREA:	226.430000
COVERAGE (60% MIN.):	99.78 %

FOR OFFICE USE ONLY

CITY OF VAUGHAN
BUILDING STANDARDS DEPARTMENT
PLANS EXAMINATION

RECEIVED MAR 27 2020

DATE REVIEWED: INITIAL
march 27, 20 C.T.

GRADING
BUILDING
MECHANICAL
PLUMBING
FIRE

It is the builder's complete responsibility to ensure that all plans submitted for approval fully comply with the Architectural Guidelines and all applicable regulations and requirements including zoning provisions and any provisions in the subdivision agreement. The Control Architect is not responsible in any way for examining or approving site (lotting) plans or working drawings with respect to any zoning or building code or permit matter or that any house can be properly built or located on its lot.

This is to certify that these plans comply with the applicable Architectural Design Guidelines approved by the City of VAUGHAN.

REVISED

- GENERAL NOTES:
- BUILDER TO VERIFY LOCATION OF UTILITIES AND OTHER SERVICES. IF MIN. DIMENSIONS ARE NOT MAINTAINED, BUILDER IS TO RELOCATE AT BUILDER'S EXPENSE.
 - BUILDER TO VERIFY ELEV. OF STM. AND SAN. LATERALS IN RELATION TO BASEMENT US OF FOOTING ELEVATIONS FOR COMPLIANCE WITH MUNICIPAL STANDARDS PRIOR TO EXCAVATION.
 - APPROVED PERMIT DRAWINGS & CONSTRUCTION NOTES MUST BE REVIEWED AND FOLLOWED IN CONJUNCTION WITH THE SITING AND GRADING PLAN. BUILDER TO VERIFY BUILDING ENVELOPE ON SITE PLAN MATCHES APPROVED PERMIT DRAWINGS & CONSTRUCTION NOTES PRIOR TO POURING CONCRETE. IF THERE ARE ANY DISCREPANCIES, THEY ARE TO BE BROUGHT TO THE ATTENTION OF HUNT DESIGN ASSOCIATES INC.
 - UNLESS NOTED ON BUILDING ENVELOPE OR APPROVED PERMIT DRAWINGS & CONSTRUCTION NOTES, ALL TOP OF FOUNDATION WALLS INCLUDING GARAGE WALLS TO BE CONSISTENT WITH THE ELEVATION PROVIDED FOR TRF ON SITING AND GRADING PLAN. THE EXTERIOR OF THE FOUNDATION WALL TO BE PROVIDED WITH A REDUCTION OF THICKNESS FOR MASONRY VENEER AS REQUIRED.

ISSUED FOR FINAL APPROVAL	AW 2020.03.11
ISSUED FOR PRELIMINARY APPROVAL	

ENGINEERED FILL LOTS	DOUBLE STN/SAN/FOC/RDC CONNECTION REFER TO SCS DWG. 902 DETAIL H MODIFIED	SANITARY MANHOLE	WATER SERVICE	BELL PEDESTAL	HYDRO TRANSFORMER	SANITARY LINE	DOWNSPOUTS	SUMP PUMP AND SURFACE DISCHARGE LOCATION	FF FINISHED FLOOR
STREET TREE	SINGLE STN/SAN/FOC/RDC CONNECTION REFER TO SCS DWG. 902 DETAIL H MODIFIED	STORM MANHOLE	HYDRO SERVICE	CABLE PEDESTAL	EXISTING GRADES	STORM WATER LINE	WINDOWS PERMITTED	UPGRADE ELEVATION	TFW TOP OF FOUNDATION WALL
RETAINING WALL		VALVE & CHAMBER	SHEET DRAINAGE	HYDRO POLE	PROPOSED GRADES	WATERLINE	45 MINUTE FIRE RATED WALL	CHAIN LINK FENCE	BF BASEMENT FLOOR
CATCH BASIN		VALVE & BOX	STREET LIGHT PEDESTAL	HYDRO POLE GUY	2.0% SWALE DIRECTION	HYDRO LINE	SIDEYARD DISTANCE IS LESS THAN 1.5m TO LOT LINE (NO WINDOWS PERMITTED)	FENCE AND GATE	UF UNDERSIDE OF FOOTING
		HYDRANT	STREET LIGHT	STREET SIGN	EMBANKMENT / BERM MAX 3:1 SLOPE	GAS LINE	EXTERIOR DOOR LOCATION	MODIFIED	WOB WALKOUT BASEMENT
			TRAFFIC SIGNAL POWER PEDESTAL	COMMUNITY MAILBOX		CABLE LINE	EXTERIOR DOOR LOCATION IF GRADE PERMITS	REV REVERSED	MOD MODIFIED
						BELL		NO NO DROR	NO NO DROR
						HYDRO GAS		ACUSTIC FENCE	XXXXX HIGHLIGHTED GRADE
						BELL CABLE LINE			

SITING AND GRADING PLAN

THE UNDERSIGNED HAS REVIEWED AND TAKES RESPONSIBILITY FOR THIS DESIGN AND HAS THE QUALIFICATIONS AND MEETS THE REQUIREMENTS SET OUT IN THE ONTARIO BUILDING CODE TO BE A DESIGNER.

QUALIFICATION INFORMATION

ALLAN WHITING 23177 BCIN

NAME SIGNATURE

REGISTRATION INFORMATION

HUNT DESIGN ASSOCIATES INC. 19695

HUNT DESIGN ASSOCIATES INC.

23177 BCIN

www.huntdesign.ca

Plan No. 133

Sheet Name ROSSHAVEN CRESCENT

GOLDPARK HOMES - 217020

PINE VALLEY, VAUGHAN ON.

Drawn By JR

Checked By AW

Scale 1:250

File Number 217020WSP01

T 905.737.5133 F 905.737.7326

8966 Woodbine Ave, Markham, ON L3R 0J7

Lot / Page Number 133

20-498

- (RC) COMPLETE FIN. OF (INCLUDING REAR) CONNECTED TO FRONT DOWNSPOUT AND CONNECTED TO RDC SERVICE CONNECTION.
(RF) HALF ROOF CONNECTED TO FRONT DOWNSPOUT AND CONNECTED TO RDC SERVICE CONNECTION.
(RR) HALF ROOF CONNECTED TO REAR DOWNSPOUT AND CONNECTED TO INFILTRATION TRENCH.
- 1.1 - ROOF DRAINS TO BE CONNECTED AT THE FRONT TO RDC SERVICE CONNECTION FOR ROOF CONFIGURATIONS RC, RF, & RR (REFER TO SCS DWG. 906 DETAIL B)
1.2 - IF ROOF CONFIGURATION IS RF OR RC, FRONT ROOF DRAINS TO BE CONNECTED TO FRONT DOWNSPOUT & CONNECTED TO RDC SERVICE CONNECTION. (REFER TO SCS DWG. 906 DETAIL B)
1.3 - IF ROOF CONFIGURATION IS RR, REAR ROOF DRAINS TO BE CONNECTED TO REAR ROOF DOWNSPOUT AND CONNECTED TO INFILTRATION TRENCH (REFER TO SCS DWG. 906 DETAIL A)
1.4 - THE CONTRACTOR SHALL CHECK AND VERIFY ALL GIVEN GRADE ELEVATIONS PRIOR TO COMMENCEMENT OF CONSTRUCTION. FOOTINGS TO BEAR ON NATURAL UNDISTURBED SOIL OR ROCK AND TO BE A MINIMUM OF 1.22m BELOW FINISHED GRADE.
1.5 - ALL FRONT AND REAR YARDS SHALL BE GRADED AT A 2%-5% GRADE WITHIN 6.0m OF THE DWELLING UNIT.
1.6 - MAXIMUM DRIVEWAY SLOPE SHALL BE 8%.
1.7 - THE MAXIMUM, ALLOWABLE SLOPE IS 3:1 (HORIZONTAL AND VERTICAL) WITH A MAXIMUM ELEVATION DIFFERENCE OF 600mm.
1.8 - DRIVEWAYS TO BE SET BACK A MINIMUM OF 1.0m, FROM ABOVE GROUND SERVICES OR OTHER OBSTRUCTION.
1.9 - LOT HIGH POINT (HP) TO BE 2.0m UPSTREAM OF DOWNSPOUTS
1.10 - ROOF LEADER EMERGENCY OVERFLOW TO DISCHARGE VIA SPLASH PAD. (REFER TO SCS DWG. 906 DETAIL A FOR ROOF CONFIGURATION RR AND DETAIL B FOR ROOF CONFIGURATION RC & RF)
1.11 - INFILTRATION TRENCHES NOT TO CROSS BETWEEN LOT LINES. (REFER TO SCS DWG. 906 DETAIL A)
1.12 - IF ROOF CONFIGURATION IS RR, REAR ROOF DOWNSPOUTS CONNECTED TO 100mmØ CAP. REMOVE CAP AND CONNECT TO REAR LOT INFILTRATION TRENCH. BUILDER IS RESPONSIBLE TO BUILD THE REAR YARD ROOF LEADER CONNECTION TO THE CAP AT THE TRENCHES (TYP.) REFER TO SCS DWG. 906 DETAIL A.
1.13 - BUILDER TO REFER TO SCS DWG. 906 DETAILS A & B FOR DETAILS ON THE INFILTRATION TRENCH.

LOT 133 (Re-site)

WE HAVE REVIEWED THE SITE AND GRADING PLAN FOR THE PROPOSED BUILDING TO BE CONSTRUCTED, AND HEREBY CERTIFY THAT:

1. The proposed grading and appurtenant drainage works comply with sound engineering principles.
2. The proposed grading is in conformity with the grading plan approval for this subdivision and will not adversely affect adjacent lands.
3. The proposed building is compatible with the proposed grading.
4. The proposed water service curb stop is to be located in the grassed portion of the front yard.
5. The driveway conforms with the City of Vaughan By-Law 1-88 as amended and is a minimum 1.0 metre clear of all street landscape catch basins.
6. The proposed building is a minimum of 0.6 m side yard setback from a drainage swale.

SCS CONSULTING GROUP LTD.

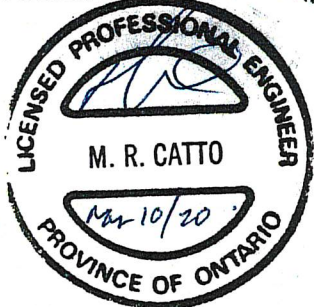

Date: March 10/20 Reviewed By: M.R.C.

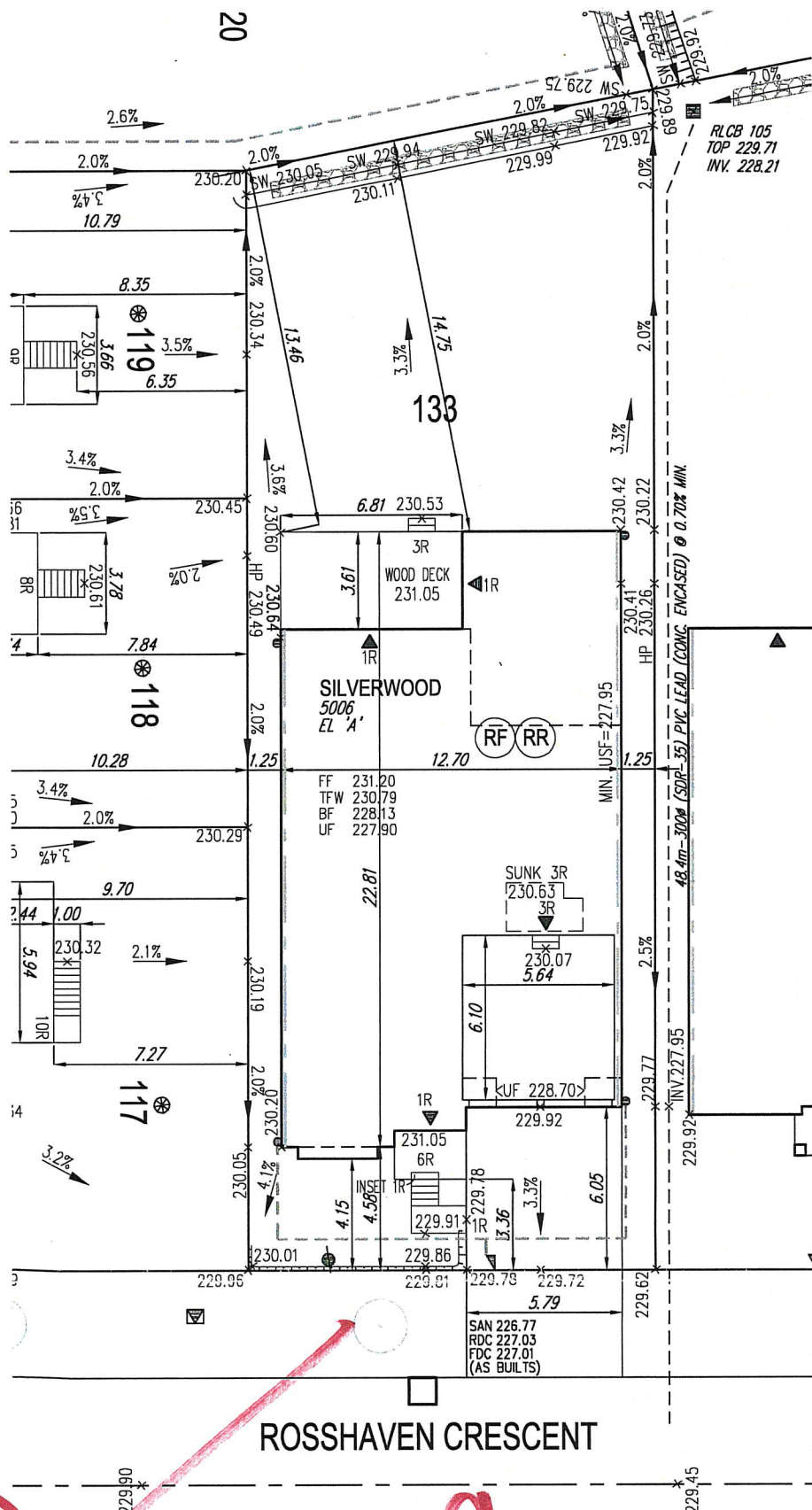

AIR CONDITIONER ROUGH IN REQUIRED

COVERAGE CALCULATION	
LOT NO. :	133
LOT AREA :	643.20 m ²
BLDG. AREA : (INCL. PORCH)	0.00 m ²
LOT COVERAGE :	0.00 %
LANDSCAPE AREA:	0.00 m ²
LANDSCAPE COV. :	0.00 %
BUILDING HEIGHT	
MAX BUILDING HEIGHT:	11.00 m
FROM AVERAGE FIN. GRADE @ FRONT OF BUILDING TO MEAN	
ESTABLISHED GRADE:	229.98
F.F. TO TOP OF ROOF:	0.00 m
F.F. TO MEAN OF ROOF:	8.98 m
PROPOSED BLDG. HGT:	10.20 m
FRONT YARD LANDSCAPE AREA	
FRONT YARD AREA :	52.58 m ²
LANDSCAPE AREA :	32.50 m ²
COVERAGE (60% MIN.) :	61.81 %
SOFT LANDSCAPE AREA:	28.40 m ²
SOFT COVERAGE (60% MIN.):	87.38 %
REAR YARD LANDSCAPE AREA	
REAR YARD AREA :	210.96 m ²
SOFT LANDSCAPE AREA :	210.96 m ²
COVERAGE (60% MIN.):	100.00 %

NOTICE: Notwithstanding, a building permit has been issued for the construction of a building, construction thereof shall not proceed above grade until the consultant has certified that the building is proceeding in accordance with the approved plans and that the elevation at the top of the building is as shown on the approved plans.

It is the builder's complete responsibility to ensure that all plans submitted for approval fully comply with the Architectural Guidelines and all applicable regulations and requirements including zoning provisions and any provisions in the subdivision agreement. The Control Architect is not responsible in any way for examining or approving site (lotting) plans or working drawings with respect to any zoning or building code or permit matter or that any house can be properly built or located on its lot.

This is to certify that these plans comply with the applicable Architectural Design Guidelines approved by the City of VAUGHAN.

ARCHITECTURAL REVIEW & APPROVAL

MAR 10 2020

John G. Williams Limited, Architect

CITY OF VAUGHAN
DEVELOPMENT ENGINEERING DEPARTMENT
PLANS EXAMINATION

RECEIVED MAR 11 2020

DATE REVIEWED INITIAL

ZONING: 3/16/20 NP

GRADING: 3/16/20 NP

GENERAL NOTES:

1. BUILDER TO VERIFY LOCATION OF UTILITIES AND OTHER SERVICES. IF MIN. DIMENSIONS ARE NOT MAINTAINED, BUILDER IS TO RELOCATE AT BUILDER'S EXPENSE.
2. BUILDER TO VERIFY ELEV. OF STM. AND SAN. LATERALS IN RELATION TO BASEMENT U/S OF FOOTING ELEVATIONS FOR COMPLIANCE WITH MUNICIPAL STANDARDS PRIOR TO EXCAVATION.
3. APPROVED PERMIT DRAWINGS & CONSTRUCTION NOTES MUST BE REVIEWED AND FOLLOWED IN CONJUNCTION WITH THE SITING AND GRADING PLAN. BUILDER TO VERIFY BUILDING ENVELOPE ON SITE PLAN MATCHES APPROVED PERMIT DRAWINGS & CONSTRUCTION NOTES PRIOR TO POURING CONCRETE. IF THERE ARE ANY DISCREPANCIES, THEY ARE TO BE BROUGHT TO THE ATTENTION OF HUNT DESIGN ASSOCIATES INC.
4. UNLESS NOTED ON BUILDING ENVELOPE OR APPROVED PERMIT DRAWINGS & CONSTRUCTION NOTES, ALL TOP OF FOUNDATION WALLS INCLUDING GARAGE WALLS TO BE CONSISTENT WITH THE ELEVATION PROVIDED FOR TFW ON SITING AND GRADING PLAN. THE EXTERIOR OF THE FOUNDATION WALL TO BE PROVIDED WITH A REDUCTION OF THICKNESS FOR MASONRY VENEER AS REQUIRED.

-	-	-
-	-	-
-	-	-
-	-	-
-	-	-
-	-	-
RE-SITE PER BUILDER REQUEST	AW	2020.03.10
ISSUED FOR FINAL APPROVAL	AW	2020.03.03
ISSUED FOR PRELIMINARY APPROVAL	-	-



Symbol	Description	Symbol	Description	Symbol	Description	Symbol	Description	Symbol	Description
ENGINEERED FILL LOTS	DOUBLE STM / SAN / FDC / RDC CONNECTION. REFER TO SCS DWG. 902 DETAIL I-1 MODIFIED.	SANITARY MANHOLE	WATER SERVICE	BELL PEDESTAL	HYDRO TRANSFORMER	SAN - SANITARY LINE	DOWNSPOUTS	SUMP PUMP AND SURFACE DISCHARGE LOCATION	FF - FINISHED FLOOR
STREET TREE	SINGLE STM / SAN / FDC / RDC CONNECTION. REFER TO SCS DWG. 902 DETAIL I-1 MODIFIED.	STORM MANHOLE	HYDRO SERVICE	CABLE PEDESTAL	PAD MOUNTED MOTOR	STM - STORM WATER LINE	WINDOWS PERMITTED	UPGRADE ELEVATION	TFW - TOP OF FOUNDATION WALL
RETAINING WALL	AIR CONDITIONER	VALVE & CHAMBER	SHEET DRAINAGE	HYDRO POLE	EXISTING GRADES	W - WATERLINE	45 MINUTE FIRE RATED WALL	CHAIN LINK FENCE	BF - BASEMENT FLOOR
CATCH BASIN	HYDRANT	VALVE & BOX	STREET LIGHT PEDESTAL	HYDRO POLE GUY	PROPOSED GRADES	H - HYDRO LINE	NO WINDOWS PERMITTED	FENCE AND GATE	UF - UNDERSIDE OF FOOTING
INFILTRATION TRENCH			STREET SIGN	STREET SIGN	SWALE DIRECTION	G - GAS LINE	EXTERIOR DOOR LOCATION	WOB - WALKOUT DECK	MOD - MODIFIED
			TRAFFIC SIGNAL	COMMUNITY MAILBOX	MAX 3:1 SLOPE	B - BELL	EXTERIOR DOOR LOCATION IF GRADE PERMITS	REV - REVERSED	ND - NO DOOR
			POWER PEDESTAL			HYDRO, GAS, BELL, CABLE LINE		NO DOOR	HIGHLIGHTED GRADE

SITING AND GRADING PLAN

THE UNDERSIGNED HAS REVIEWED AND TAKES RESPONSIBILITY FOR THIS DESIGN AND HAS THE QUALIFICATIONS AND MEETS THE REQUIREMENTS SET OUT IN THE ONTARIO BUILDING CODE TO BE A DESIGNER.

QUALIFICATION INFORMATION
Allan Whiting
NAME
SIGNATURE
REGISTRATION INFORMATION
HUNT DESIGN ASSOCIATES INC.
19695

HUNT DESIGN ASSOCIATES INC.
www.hunt-design.ca

GOLDPARK HOMES - 217020
PINE VALLEY, VAUGHAN ONT.

Drawn By: JR
Checked By: AW
Scale: 1:250
File Number: 217020WSP01
8966 Woodbine Ave, Markham, ON L3R 0J7 T 905.737.5133 F 905.737.7326

Lot / Page Number
133